

سوره (7)

a
vocabulary
of
architectural
forms

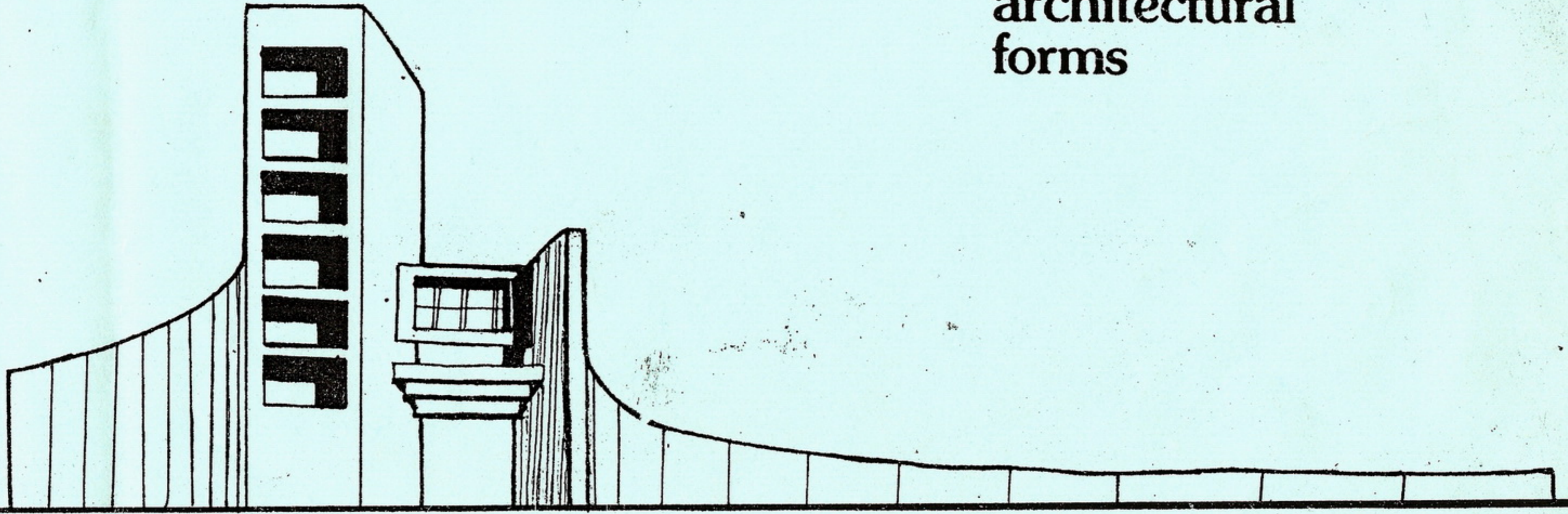

— علاقة المبنى ككل بالمباني المجاورة له •
 — دراسات لنوعيات السكان أو الشاغليين
 للمبنى ايا كان وكثافتهم وعلاقة ذلك
 بالمبنى •

٦٥ الفراغات المعمارية الافقية أو الرأسية وهى
 دراسة مكثفة متعددة الاغراض والأوجه
 للفراغات داخل المبنى وخارجه من حيث
 علاقتها ببعضها البعض وعلاقتها بالاثاثات
 وبالرؤية والصوت والاضاءة واستغلال هذه
 الفراغات للتقسيم بين اجزاء المبنى وكذلك
 دراسة كاملة لفراغات المداخل بكافة أنواعها
 ودراسة للاضائة الطبيعية والصناعية وعلاقتها
 بتلك الفراغات •

٨٥ دراسة الحركة داخل المبنى وعلاقتها بشكل
 المبنى نفسه أو ما نسميه بال Circulation
 سواء الحركة الرأسية أو الافقية •

٩٩ دراسات مستفيضة للموقع العام للمبنى
 وللواجهات ودراسة الاخطاء التى يمكن أن
 تنشأ فى كلا الحالتين وكيفيه تلافيها أو —
 تجنبها •

بهذه المقدمة المتواضعة نرجو أن نكون قد نجحنا فى
 أن نعرفك بنوعية الدراسات فى هذا الكتاب الثمين • كما
 أننا حرصنا كل الحرص على عدم افساد منعتك حينما
 تكشف الكثير من الدراسات القيمة التى يحويها كتابك
 هذا ••• فقط نطلب منك أن تصفحه بامعان وتقليل من
 التركيز سوف تتحقق من أنك تحمل بين يديك كتابا أكثر من
 رائع • مع أجمل أمانينا بمستقبل مشرق •

هذا الكتاب ان تقدمه لكل مهندس وطالب معمارى انما
 نرجو أن نستطيع الاستفاده بأقصى قدر ممكن من الدراسات
 الاساسية المستفيضة التى يحويها بين صفحاته •

انه الكتاب الأول من نوعه من حيث نوعيات الدراسات
 الشاملة وغزارتها وكثرة وتنوع الامثلة والكرويكيات التى يوضح
 بها الدراسات المختلفة •

فعل سبيل المثال وليس الحصر :-

رقم الصفحة	الموضوع
٩	شرح لاحداث نظرية معمارية فى العالم وهى نظرية امريكية •
٣٥	دراسات العلاقات بين اجزاء المبنى الواحد وما نسميه بال Zoning فنجد أنه بالاستعانة بالكثير من الامثلة المتنوعة كالسجون والمنازل والمعارض التجارية والمستشفيات والمدارس ••• الخ • نجد يدرس :- — علاقات التجاور بين عناصر المبنى وعلاقة العنصر الواحد بالعناصر المجاورة • — دراسات لعناصر الاتصال الافقى • — علاقة ترتيب عناصر المبنى واقسامها بالوصول الى الهدف الذى من أجله ينشأ المبنى • — كيفية توفير الوقت بدراسة مستفيضة عن الحركة داخل المبنى •

CONCEPT SOURCEBOOK

a
vocabulary
of
architectural
forms

Introduction

1. Preface

- 2 Need
- 4 Goals
- 5 Organization
- 6 Potential Problems

9. Theory

- 10 Definition
- 12 Relation to Design Process
- 14 Concept Scales
- 14 Contexts for Concept Getting
- 18 Concept Getting
- 20 Concept Hierarchies
- 25 Concept Reinforcement
- 26 Creativity
- 28 Problems in Concept Getting

Vocabulary

35. Functional Grouping and Zoning

- 36 Need for Adjacency
- 37 Similarity in General Role
- 38 Relatedness to Departments, Goals and Systems
- 42 Sequence in Time
- 44 Required Environments
- 47 Types of Effects Produced
- 50 Relative Proximity to Building
- 53 Relatedness to Core Activities
- 54 Characteristics of People Involved
- 56 Volume of People Involved
- 57 Extent of Man or Machine Involvement
- 58 Degree of Emergency or Critical Situations
- 58 Relative Speed of Respective Activities
- 60 Frequency of Activity Occurrence
- 61 Duration of Activities
- 61 Anticipated Growth and Change

65. Architectural Space

- 66 Forming Space
- 67 Spatial Qualities
- 68 Scale Types
- 68 Scalar Sequence
- 69 Scalar Flexibility
- 70 Tailored Space
- 71 Anonymous Space
- 71 Space to Space Relationships
- 72 Inside-Outside Space
- 74 Division of Space
- 76 Door Placement, Circulation and Use Zones
- 77 Circulation as a Space
- 78 Multibuse of Space
- 79 Dealing with Residual Space
- 80 Natural Lighting
- 81 Artificial Lighting
- 83 Roles of Lighting

85. Circulation and Building Form

- 86 Line Generated Circulation
- 88 Point Generated Circulation
- 89 Circulation within Circulation
- 89 Basic Forms
- 90 Grouping of Forms by their Qualities
- 90 Specific Form to Form Relationships
- 91 Space-Circulation Relationships
- 94 Space-Circulation Sections
- 95 Placing Unique Space Shapes in Plan
- 95 Entry Points for Circulation Concepts
- 96 Placing Vertical Circulation at Unique Points in Plan
- 97 Movement Systems
- 97 Routing Systems Through Buildings
- 98 Achieving Visual Interest
- 99 Building Images in Plan
- 103 Building Images in Elevation

115. Response to Context

- 116 Property Boundaries
- 117 Land Contours
- 120 Surface Drainage
- 121 Soil Condition
- 122 Rocks and Boulders
- 123 Trees
- 125 Water
- 127 Existing Buildings
- 129 Expansion of Existing Building
- 131 Easements
- 131 Noise
- 132 Views from the Site
- 133 Off Site Vehicular Traffic
- 134 Existing On Site Vehicular Traffic
- 135 Existing On Site Pedestrian Traffic
- 136 Utilities
- 137 Building -- Parking -- Service Relationships
- 138 Vehicular-Pedestrian Traffic Systems
- 139 Parking Systems
- 140 Car Storage
- 142 Approach to Building
- 143 Arrival Modes
- 143 Entry to Building
- 146 Total Site Zoning
- 147 Total Site Systems
- 148 Land Forms
- 149 Seating Forms
- 150 Landscaping with Plants
- 152 Landscaping with Water
- 153 Contribution to Neighborhood
- 153 Sunlight
- 156 Temperature and Humidity
- 156 Rainfall
- 157 Wind

159. Building Envelope

- 160 Footings and Foundations
- 160 Columns
- 162 Walls
- 163 Additional Column and Wall Roles
- 165 Beams
- 166 Additional Beam Roles
- 167 Roof Forms
- 168 Wall Concepts
- 168 Floor and Ceiling Concepts
- 169 Balconies
- 171 Canales and Water Bins
- 172 Fireplaces
- 172 Steps
- 173 Stairs
- 179 Stair Placement in Relation to Building
- 180 Additional Stair Roles
- 180 Shafts
- 181 Skylights
- 182 Skylight Roles
- 184 Doors
- 185 Window Forms
- 194 Windows in Plan and Section
- 195 Additional Window Roles

Vocabulary

35

Functional Grouping and Zoning

Need for Adjacency

RELATIVE NEED FOR BUILDINGS, DEPARTMENTS, SPACES OR ACTIVITIES TO BE ADJACENT

ADJACENCY NEED RANGE

CRITICAL

NECESSARY

DESIRABLE

NEUTRAL

UNDESIRABLE

NECESSARY SEPARATION

CRITICAL SEPARATION

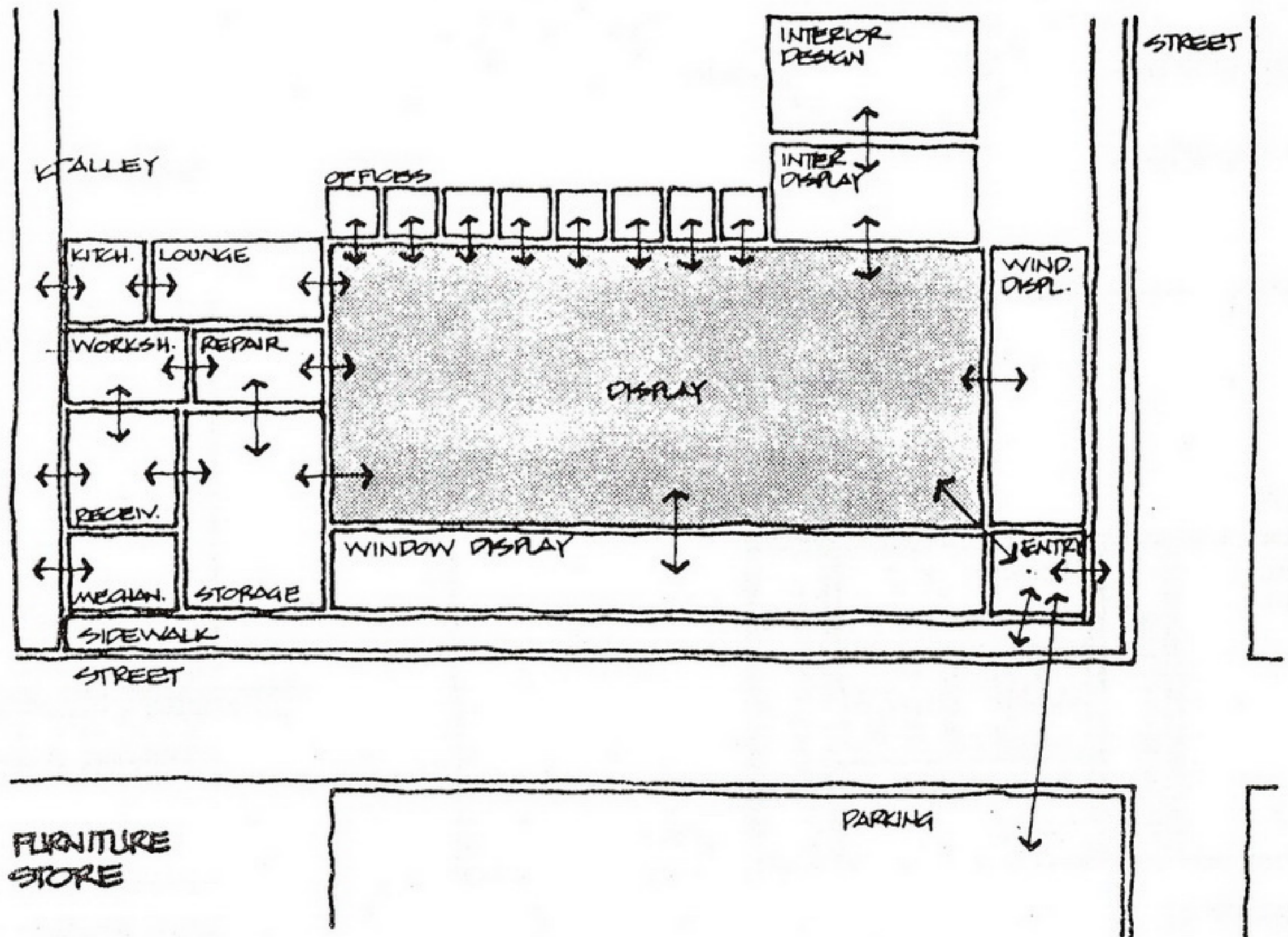
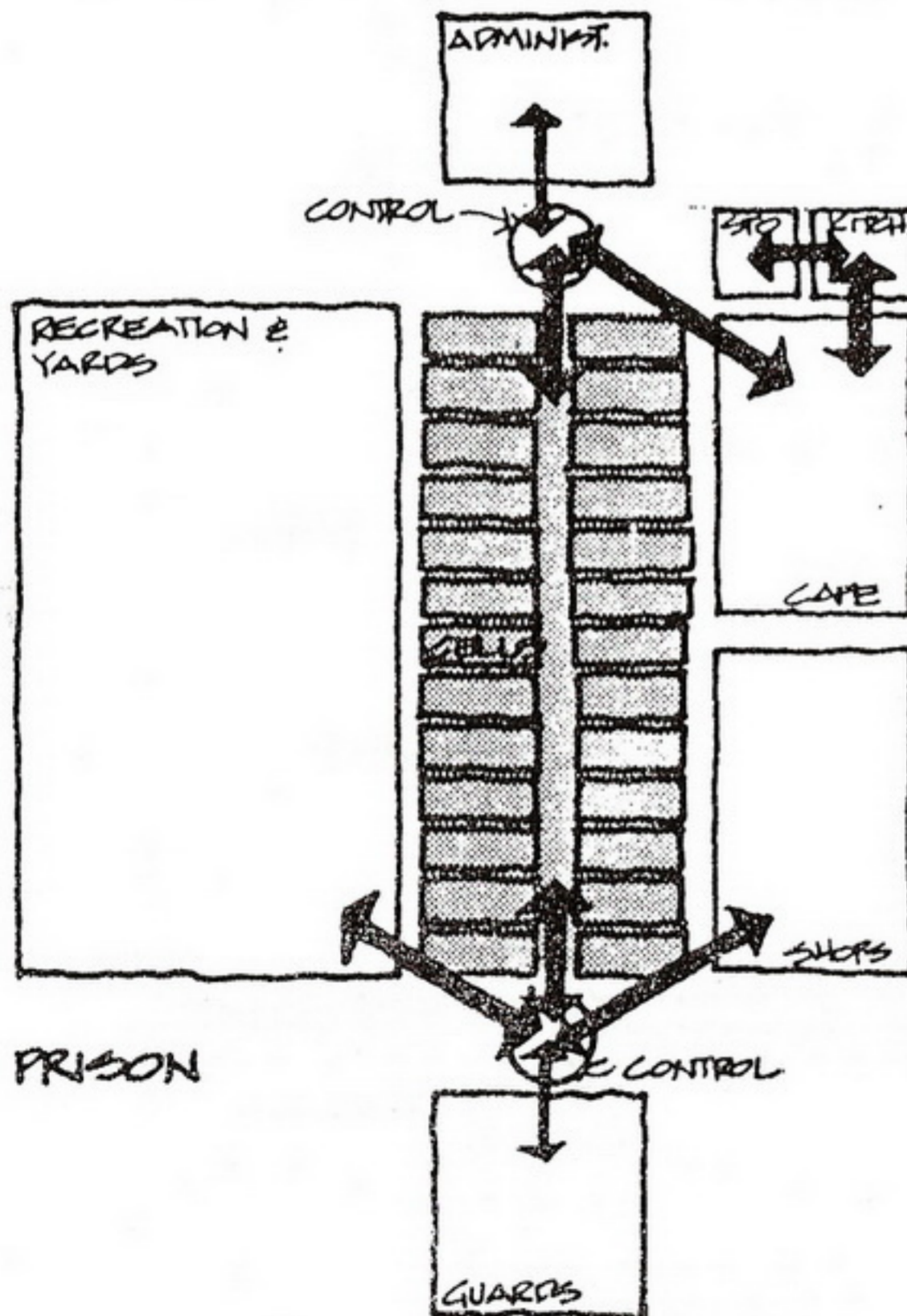
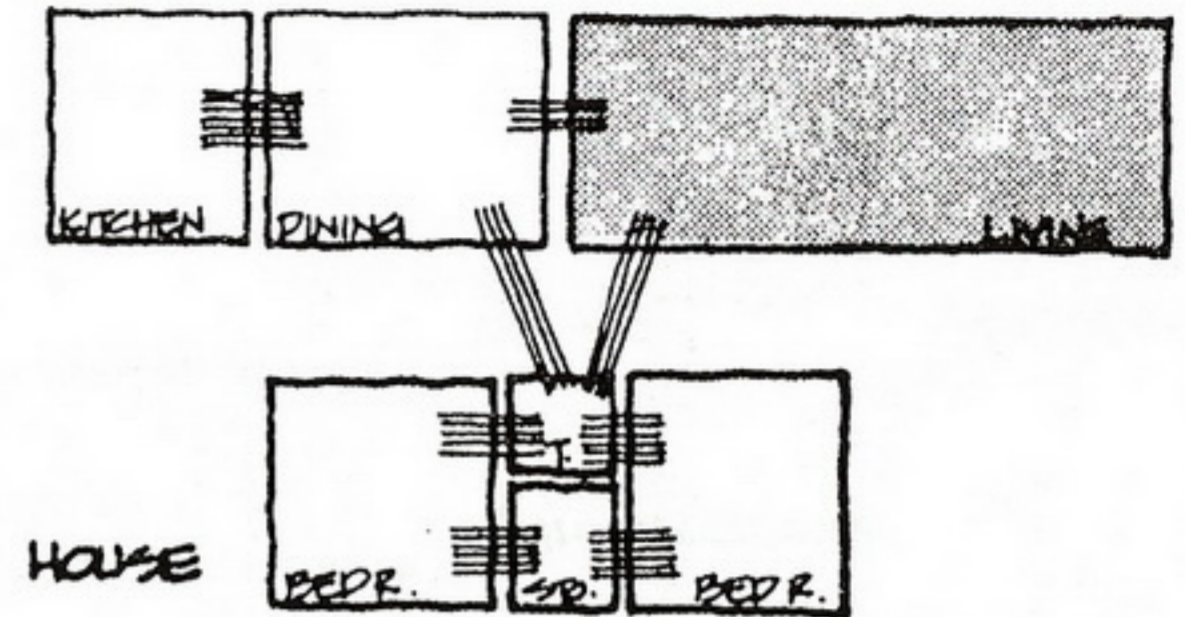

Similarity in General Role

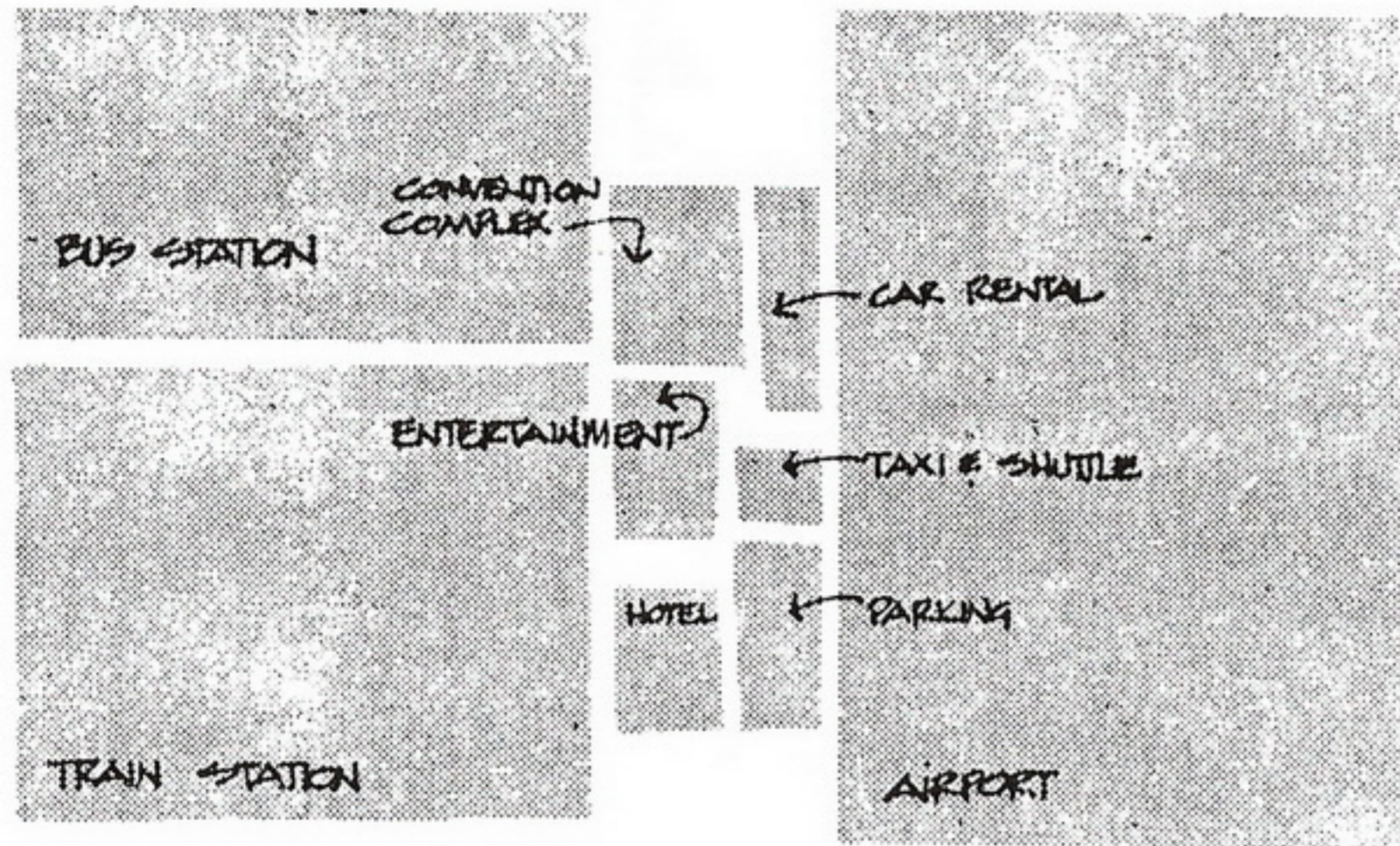

TRANSPORTATION

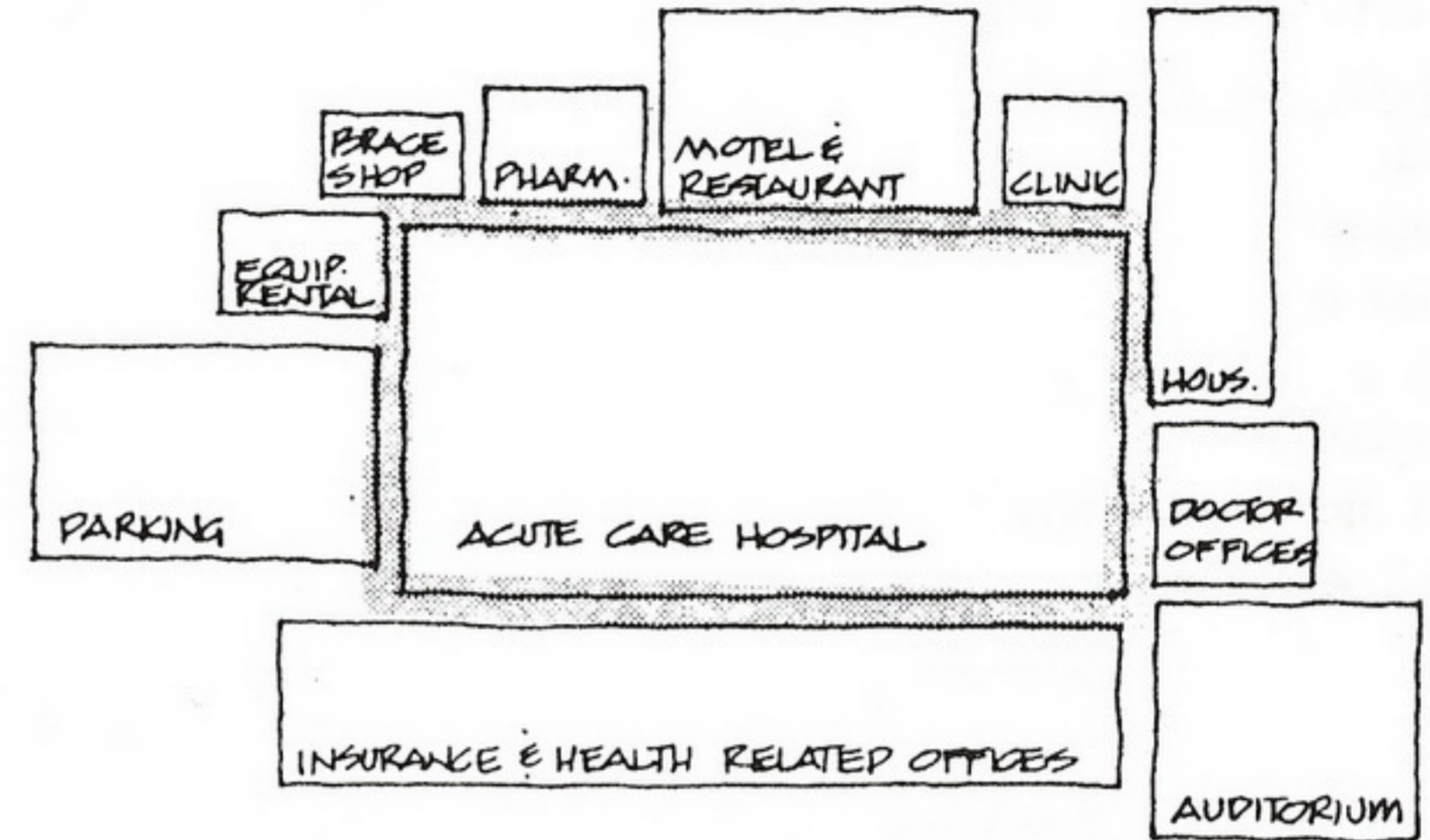

HEALTH CARE

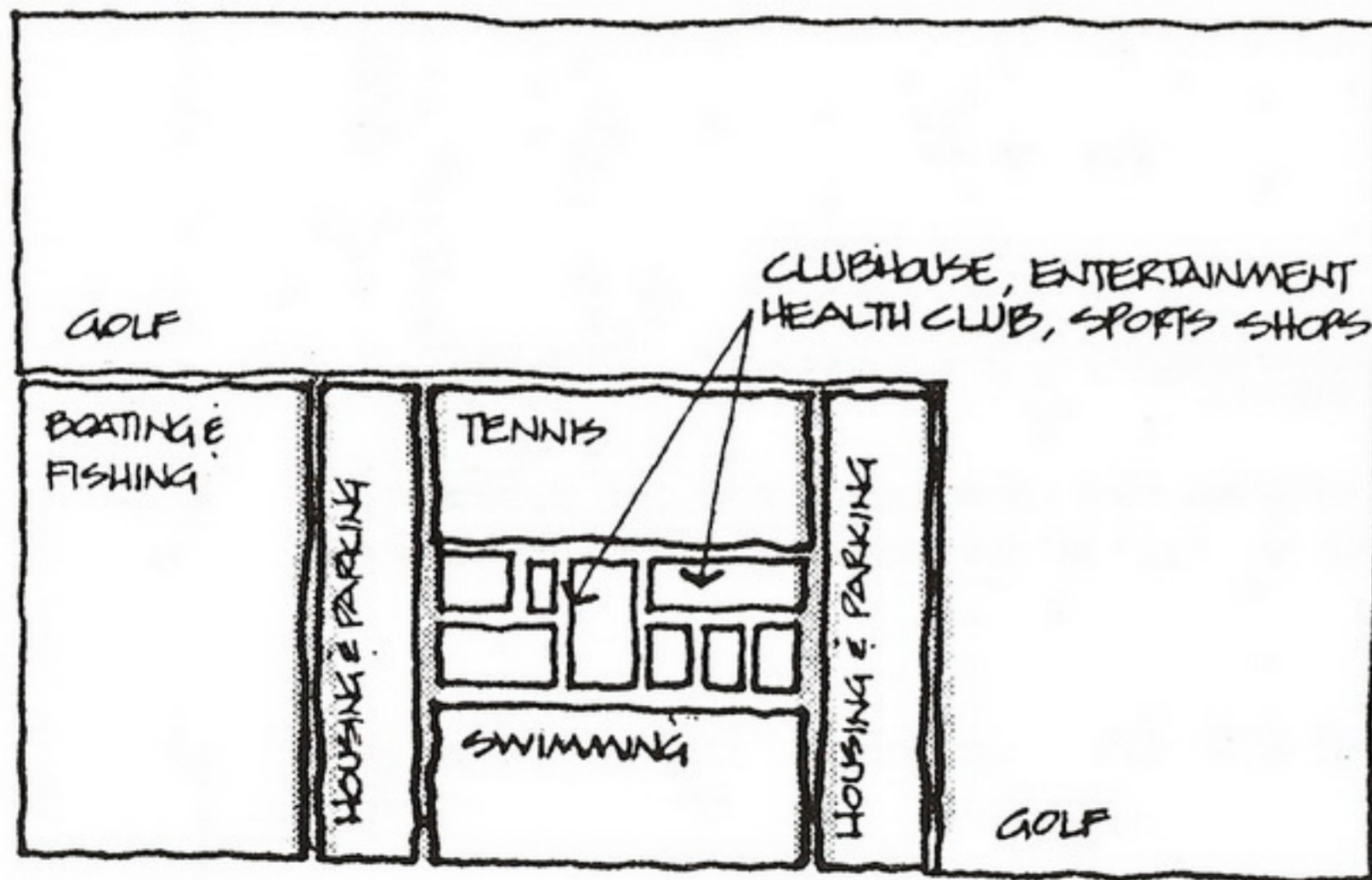

RECREATION

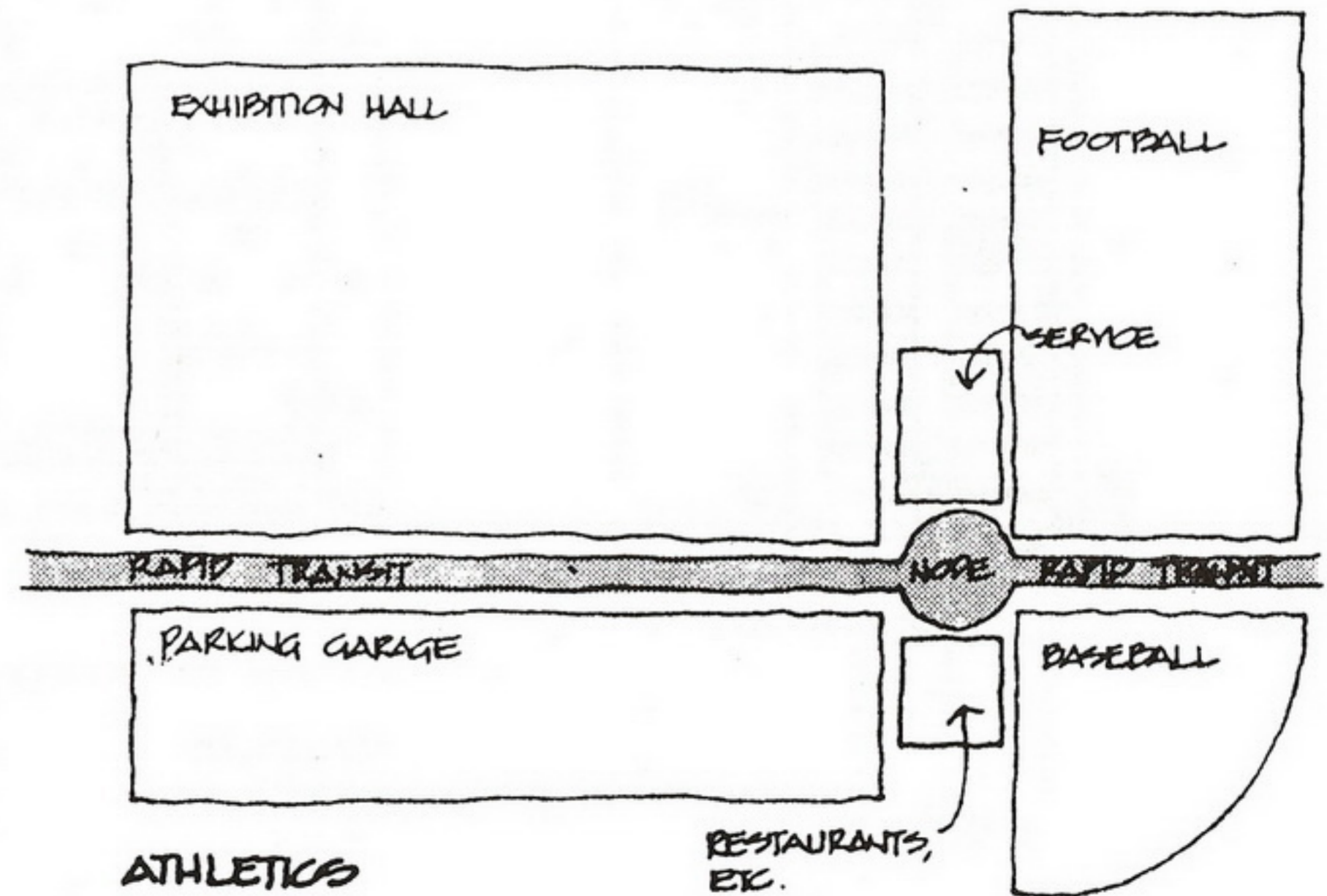

ATHLETICS

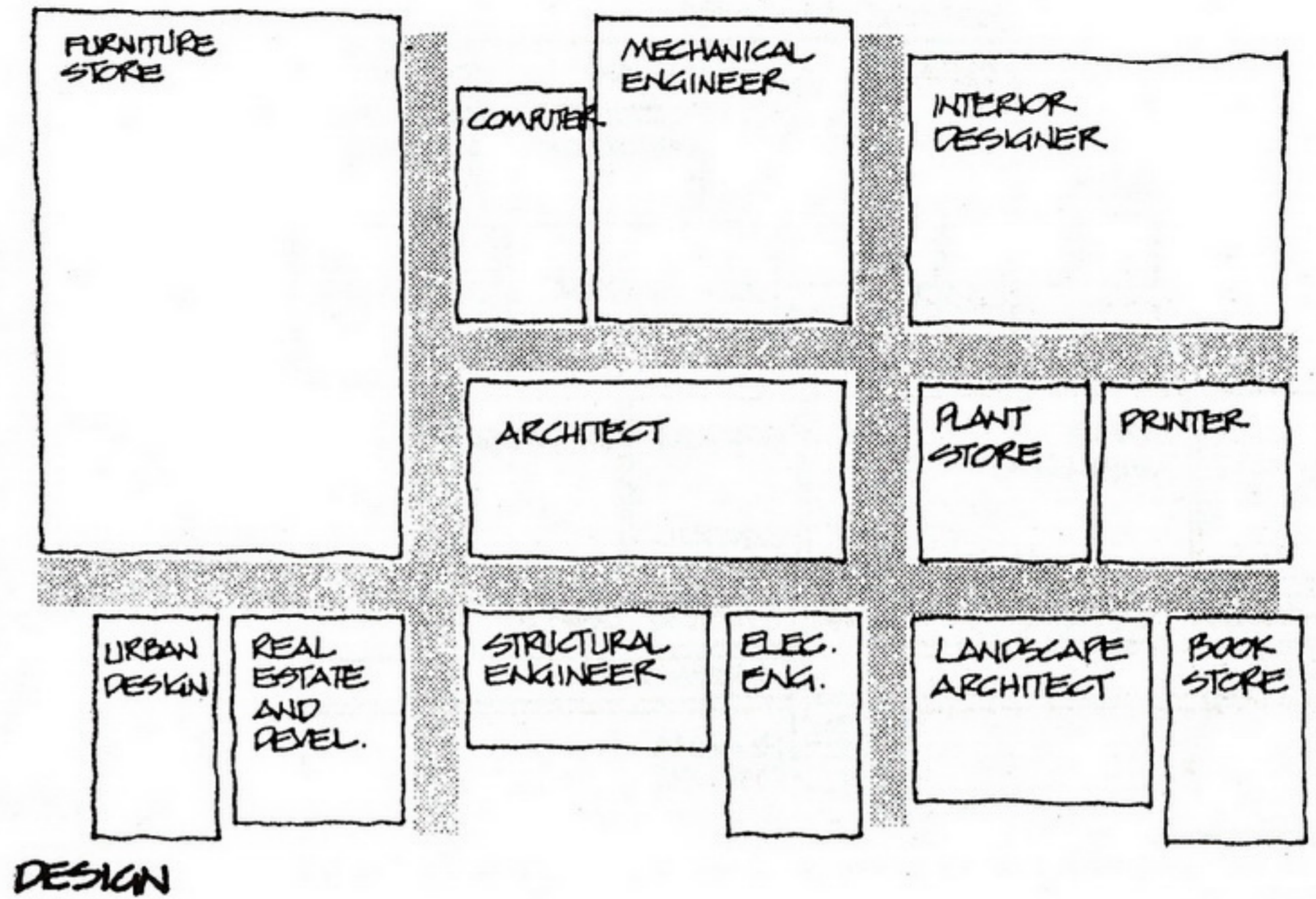
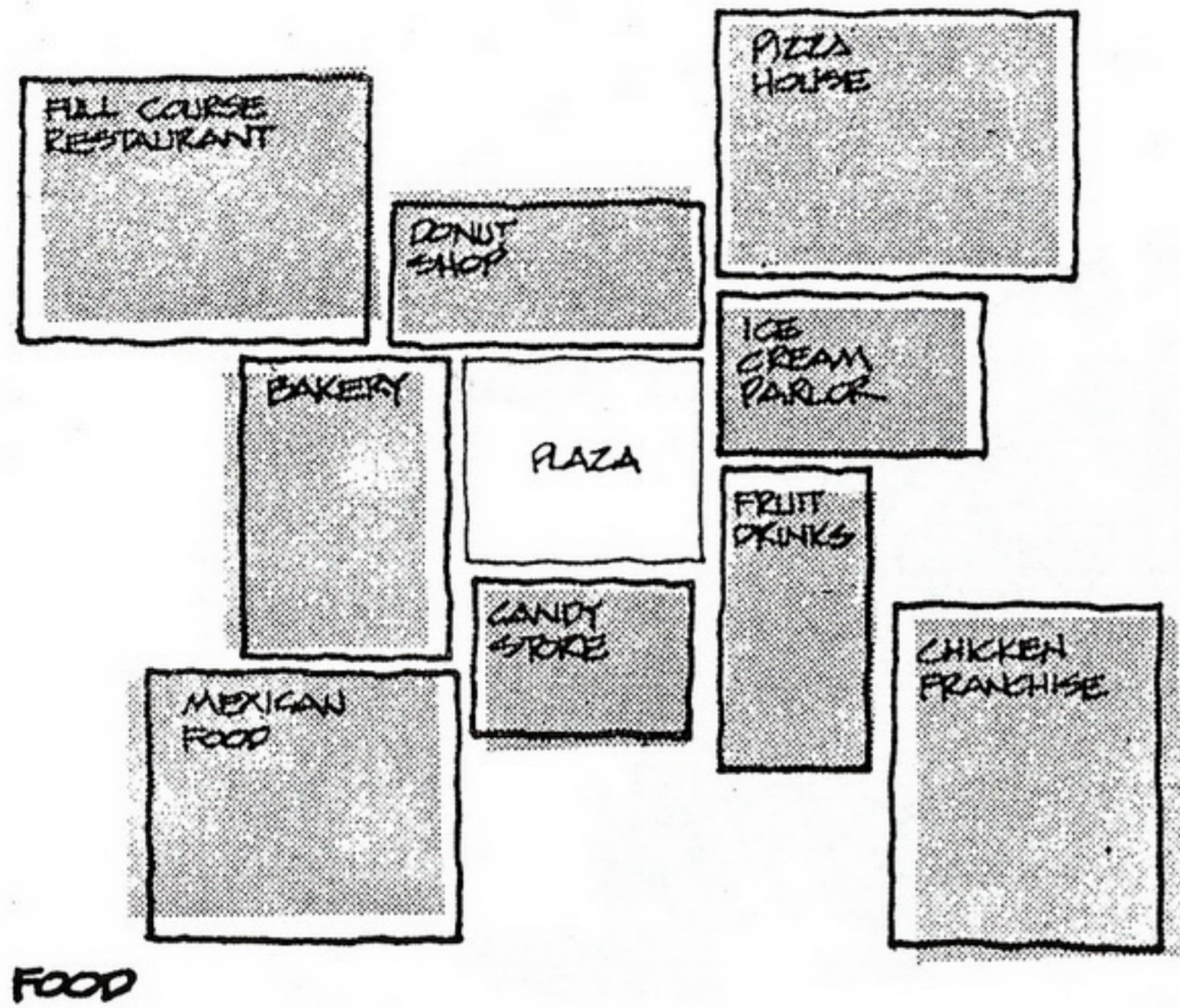

Relatedness to Departments, Goals and Systems

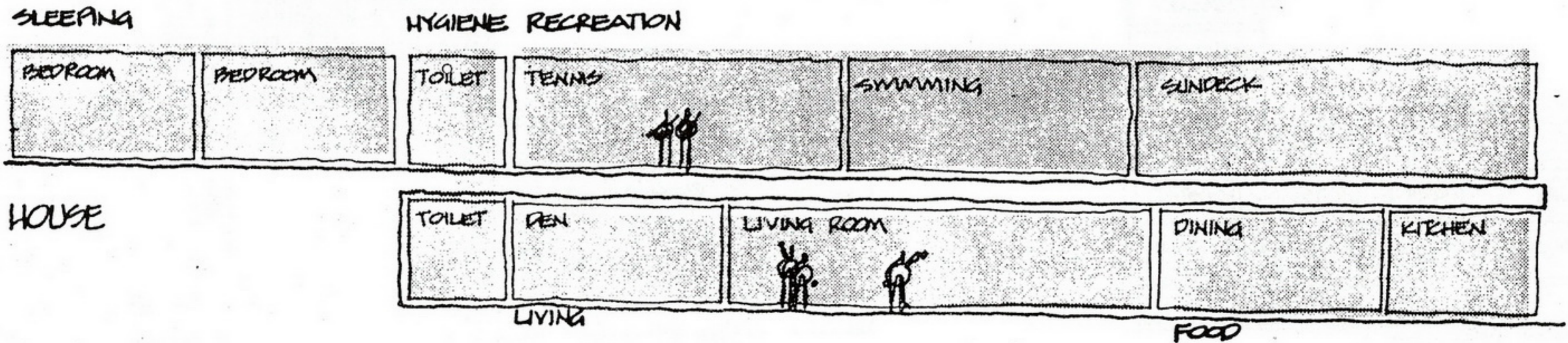

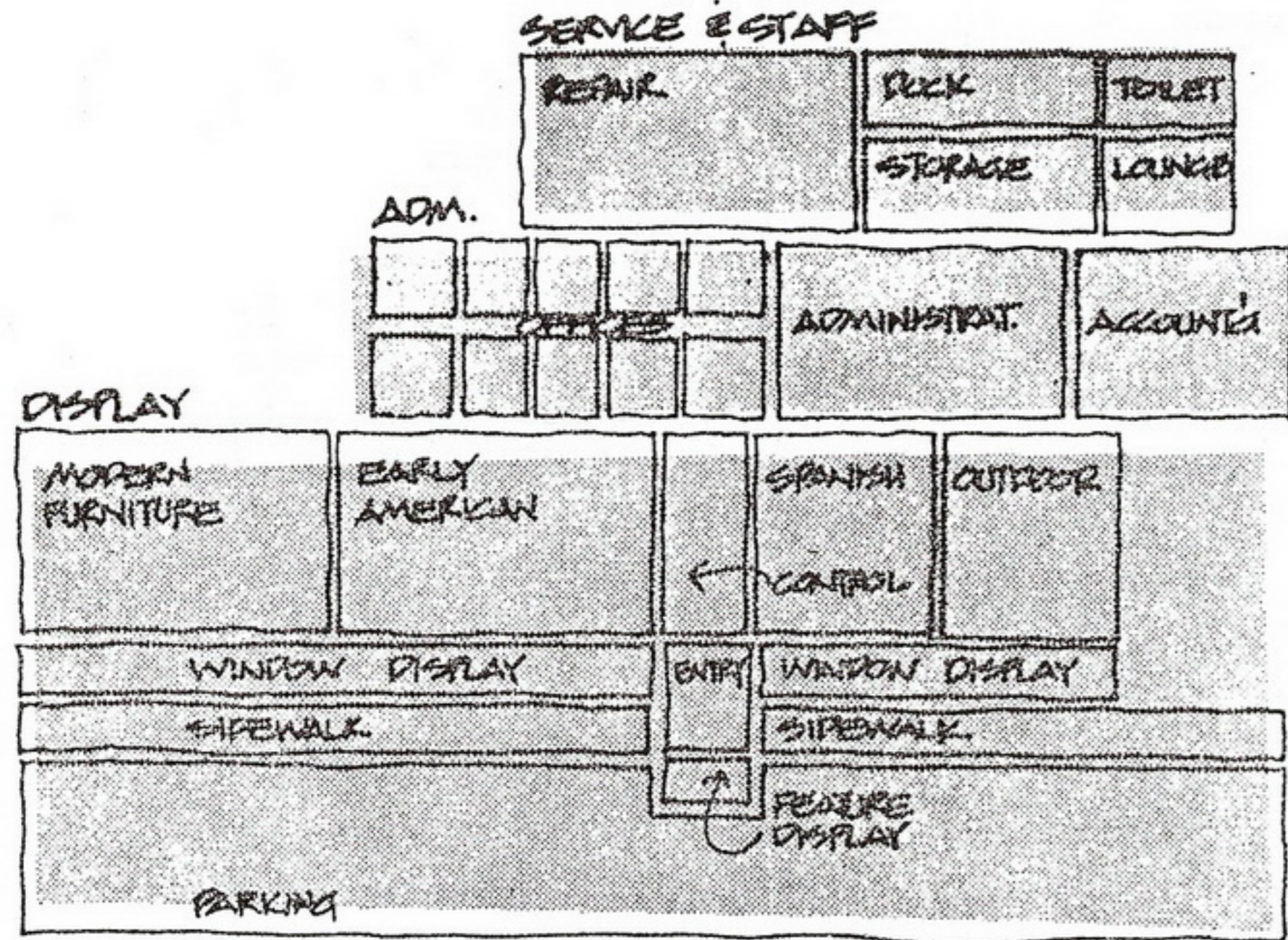

FURNITURE

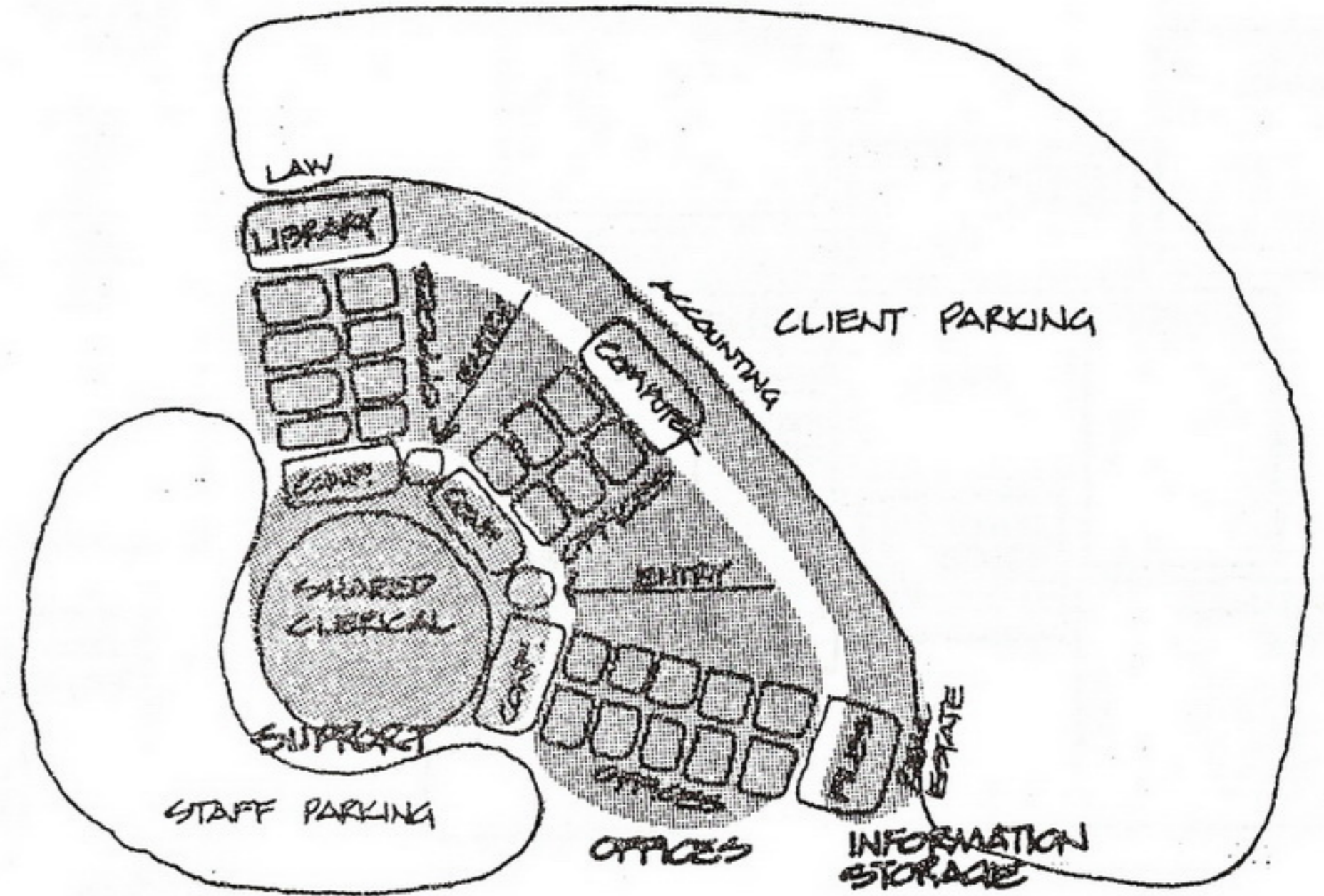

MANAGEMENT CONSULTANTS

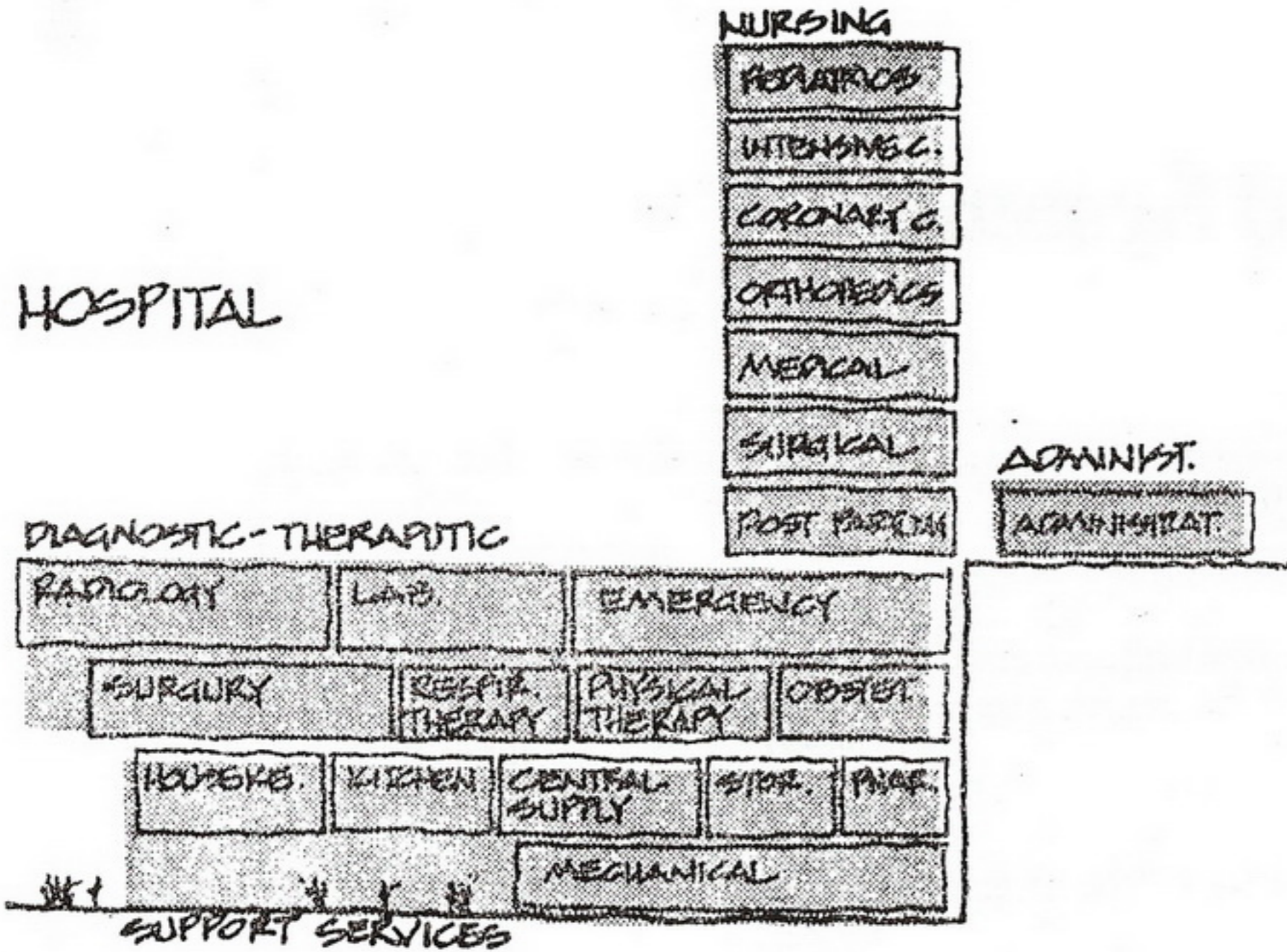

HOSPITAL

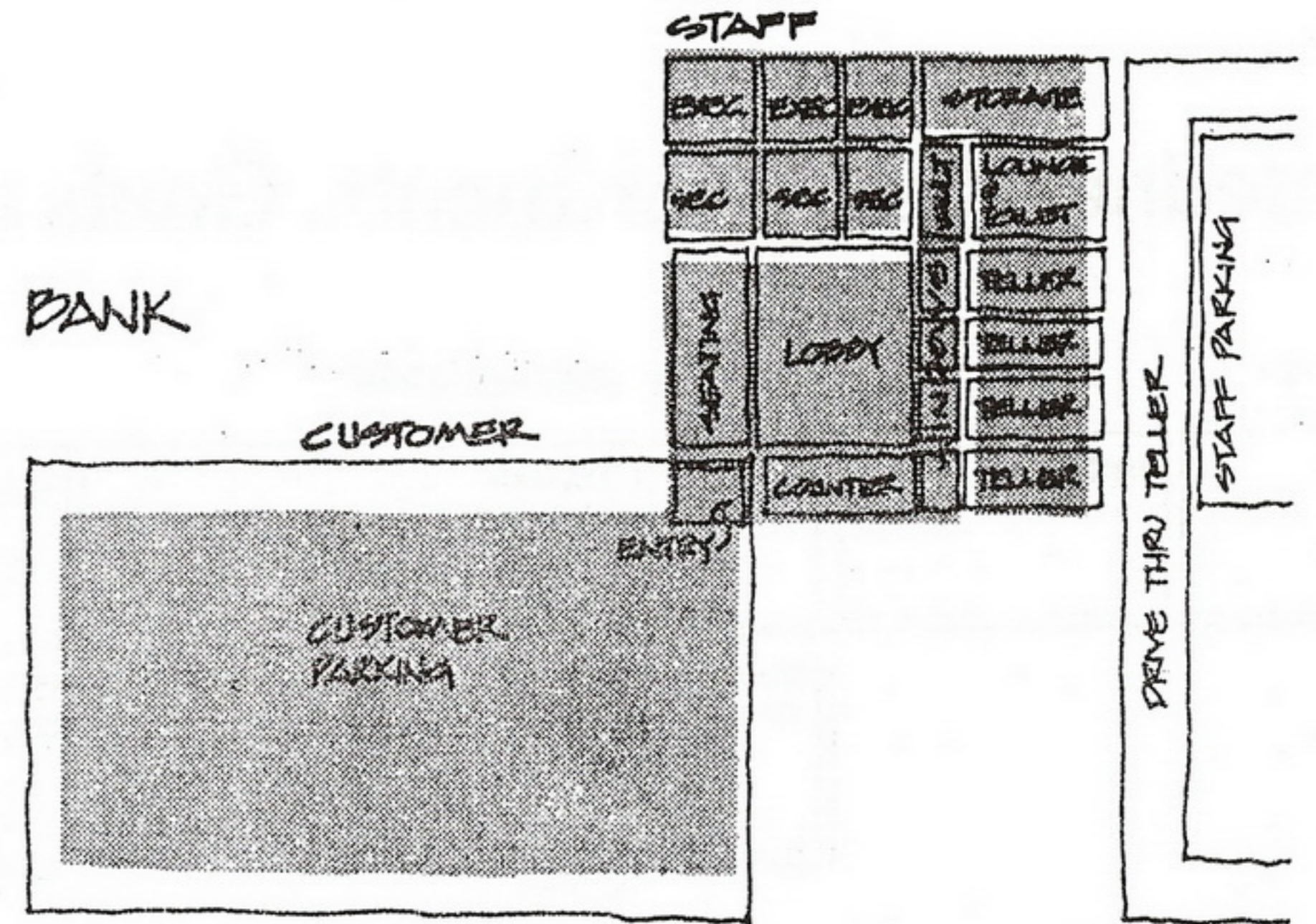

BANK

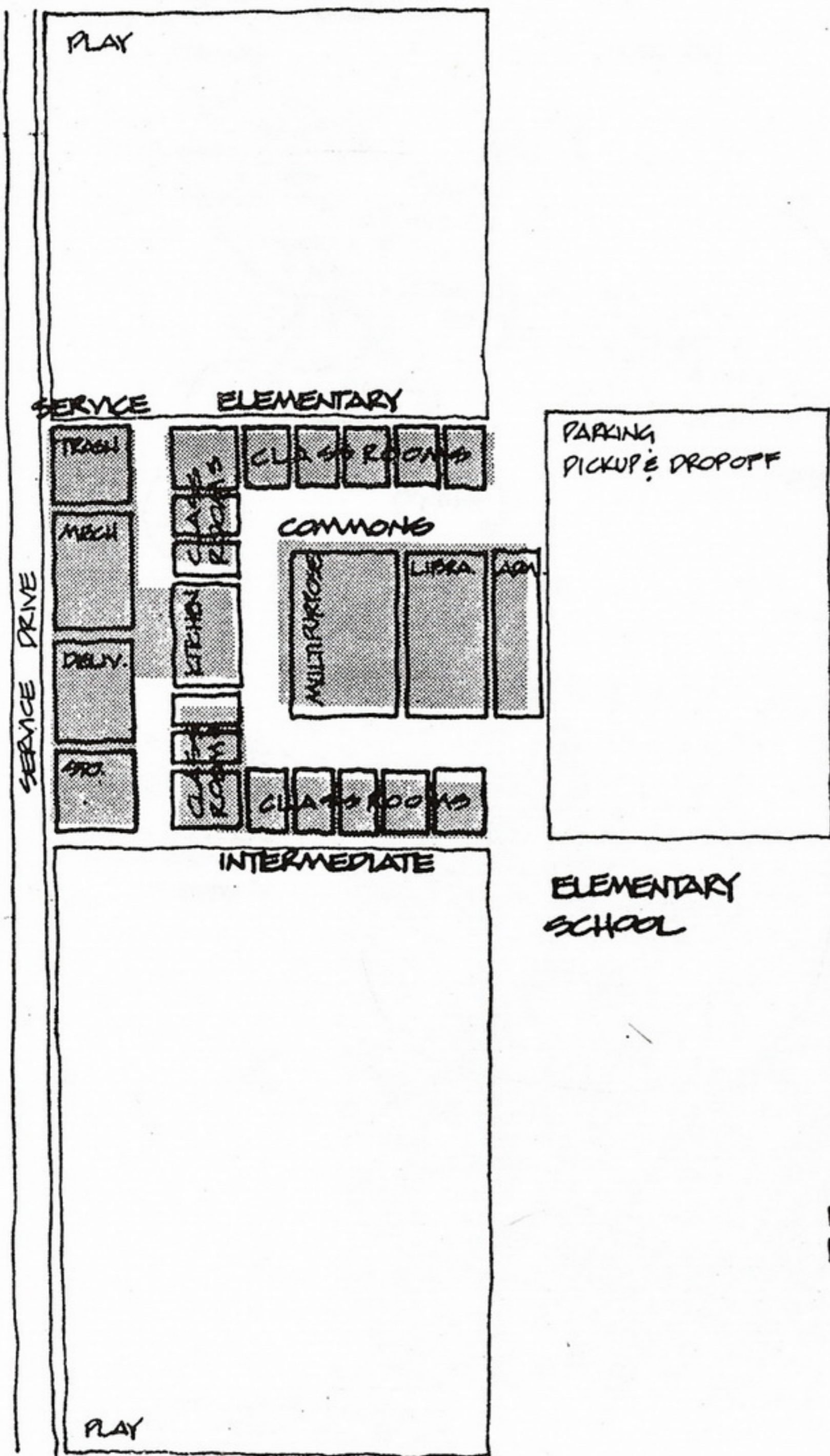

DESIGNER PLAZA

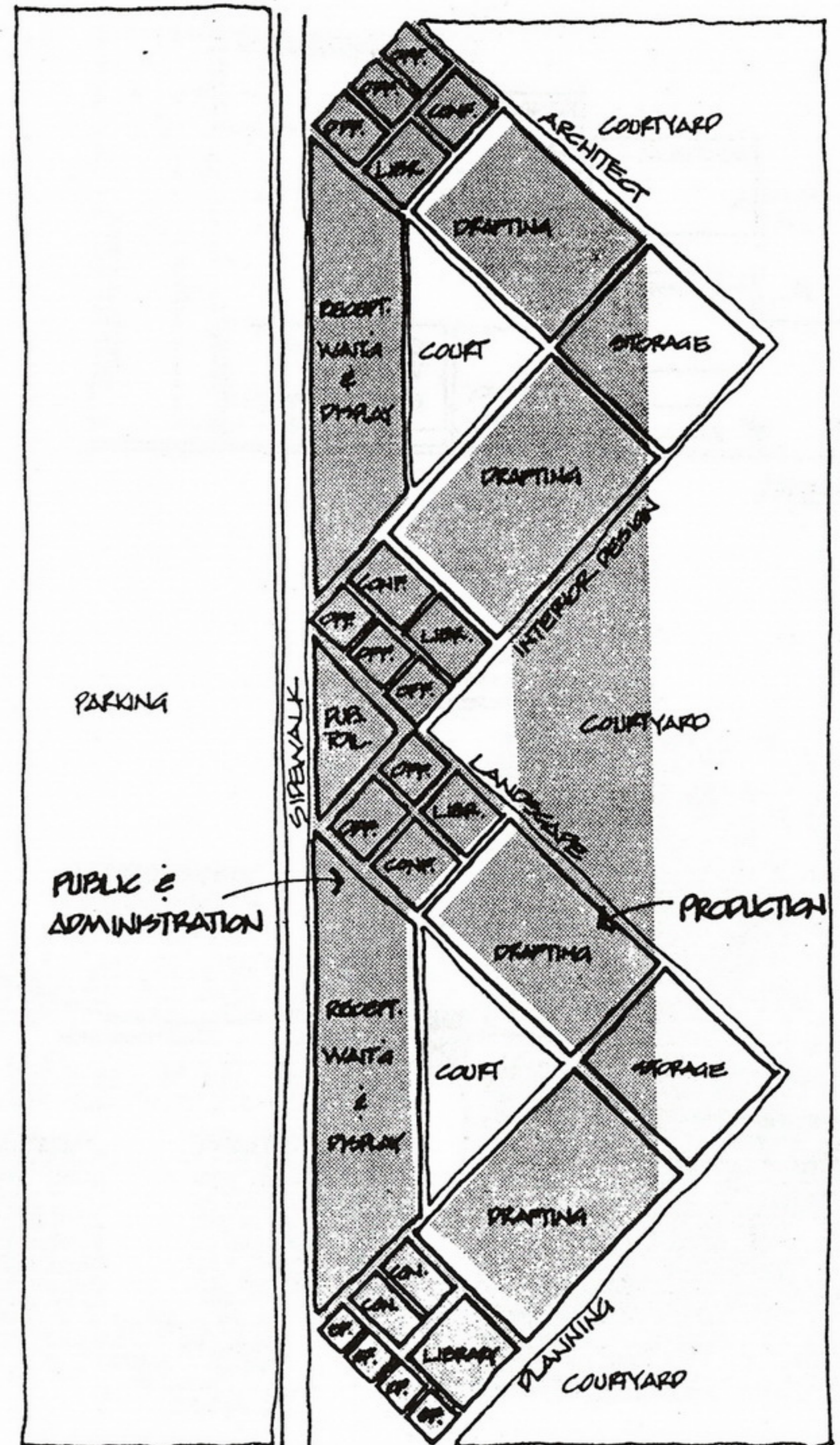

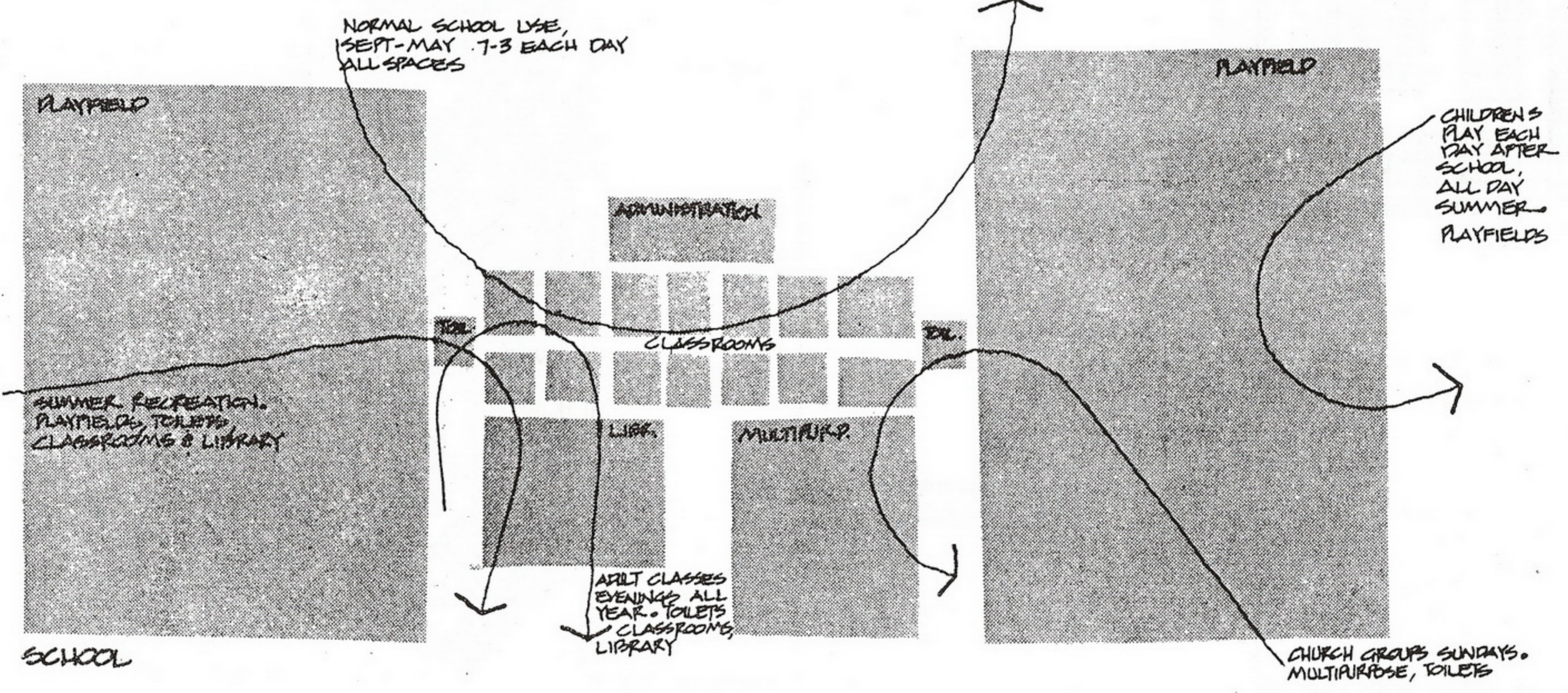
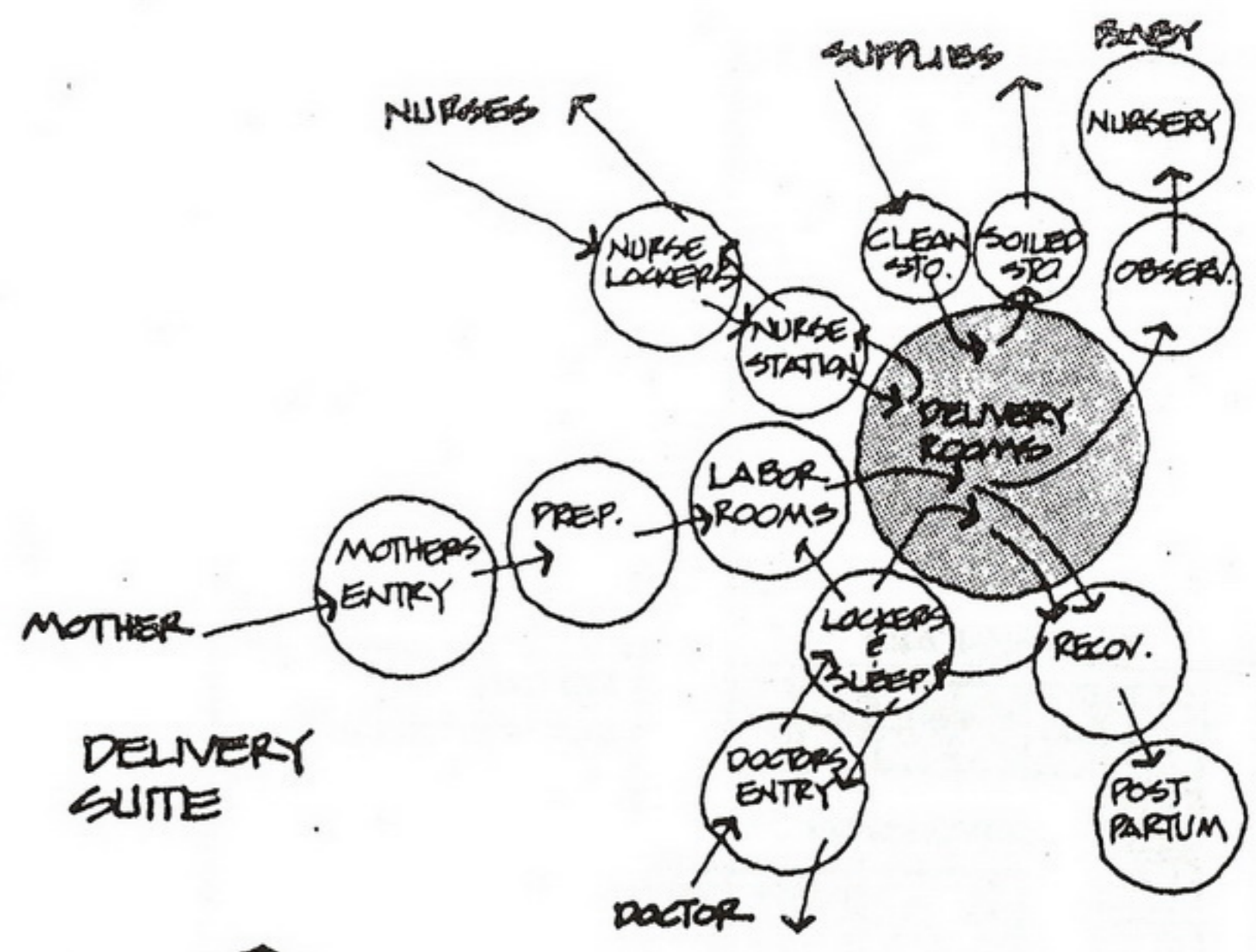
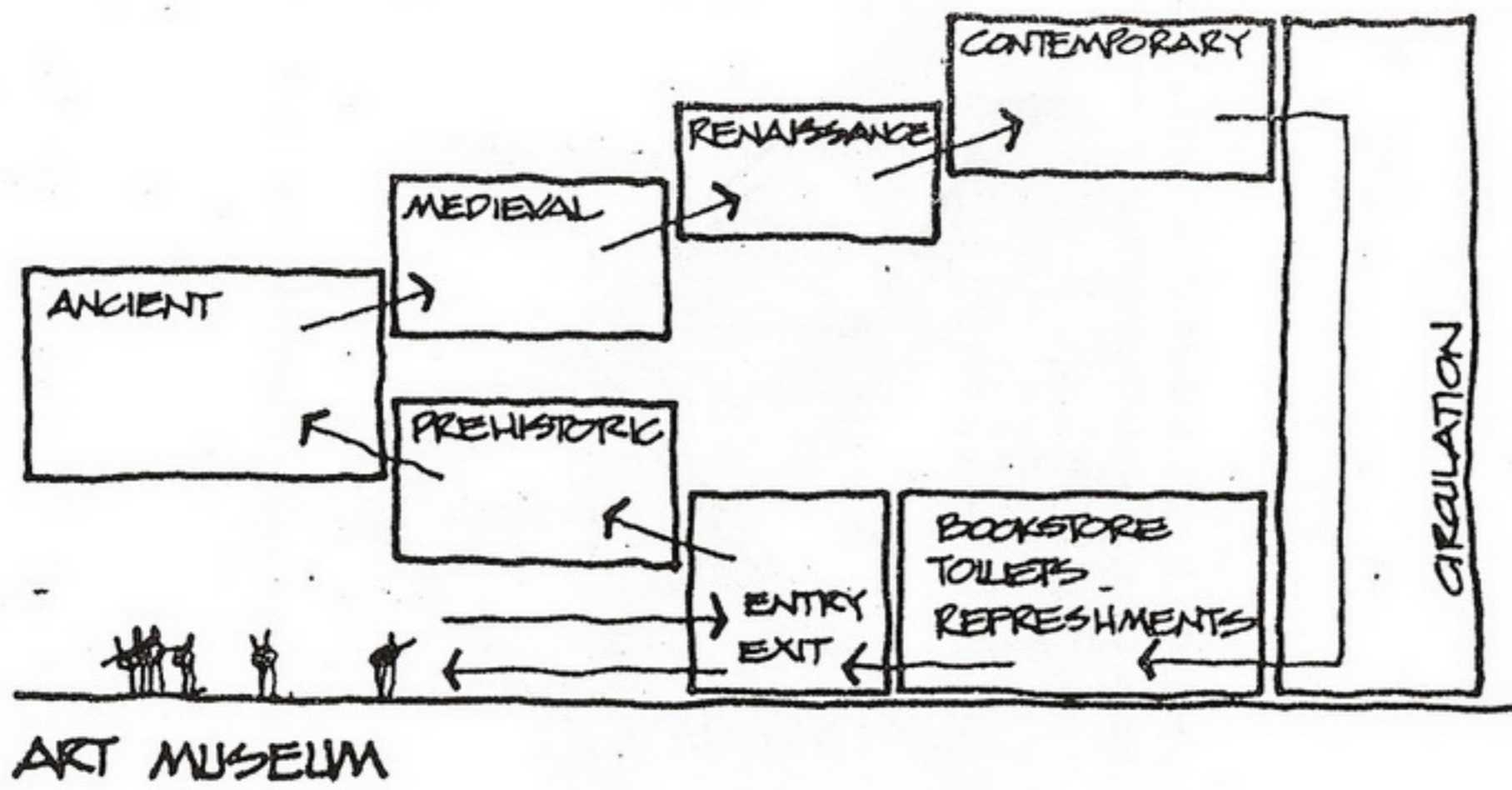

Sequence in Time

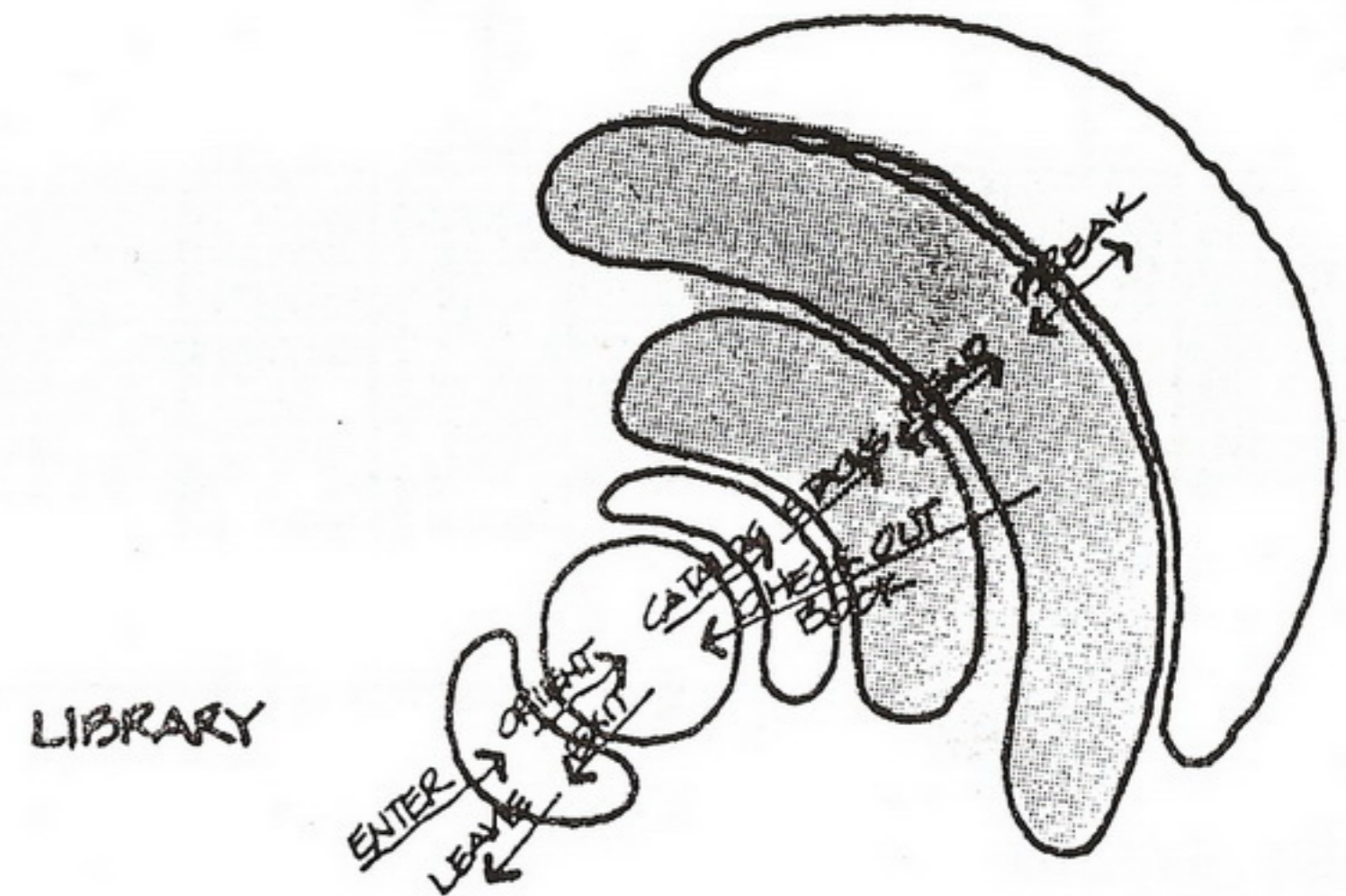
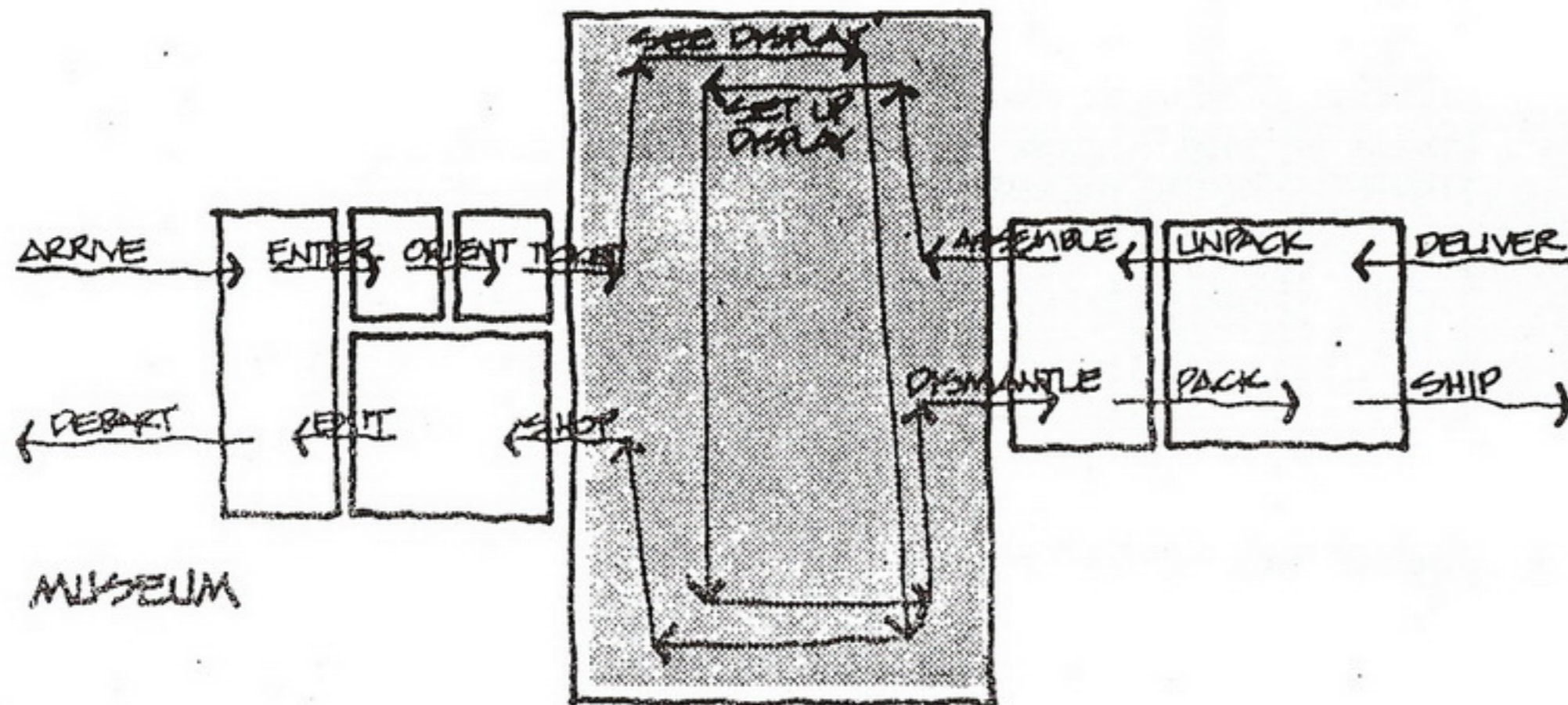
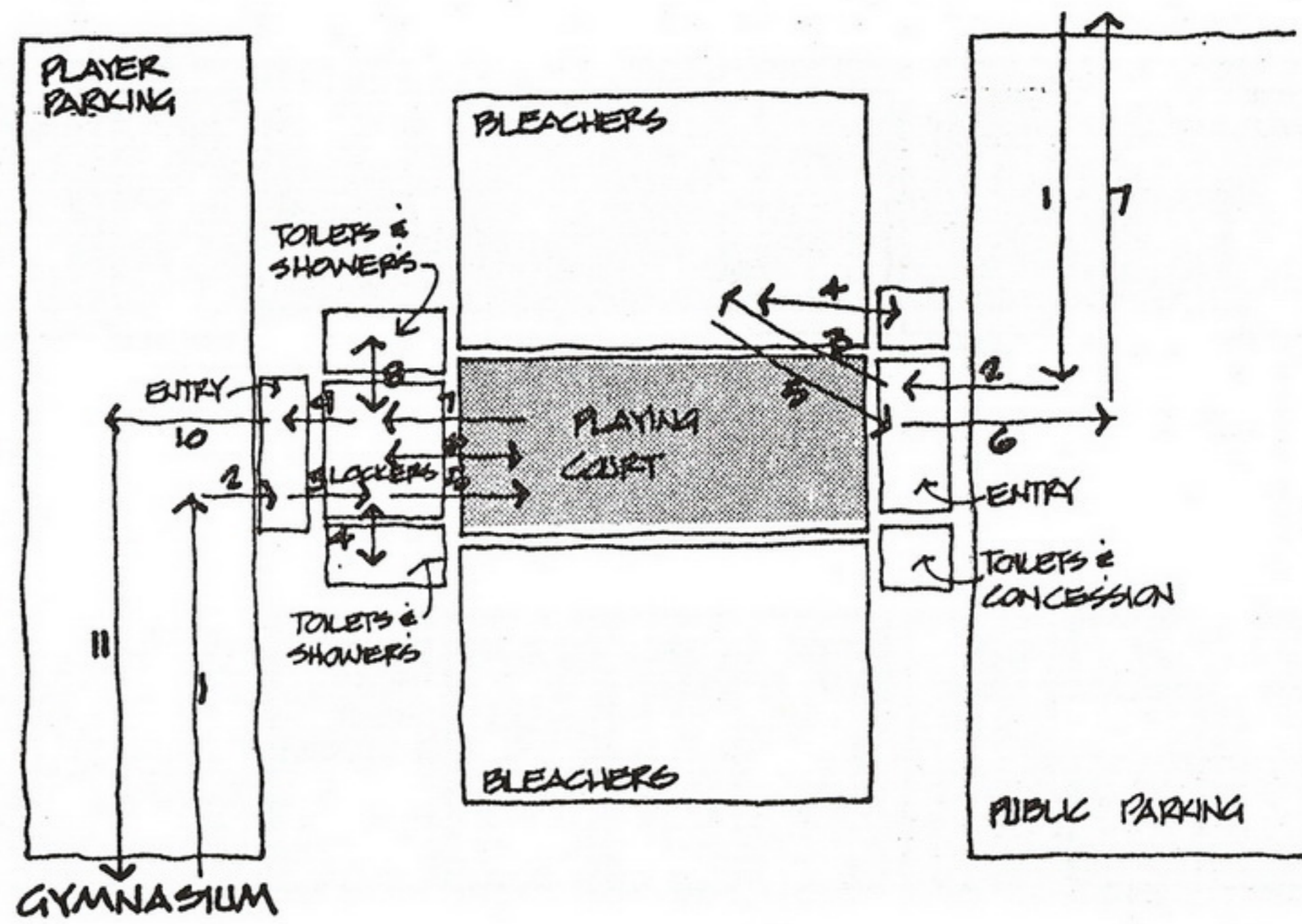
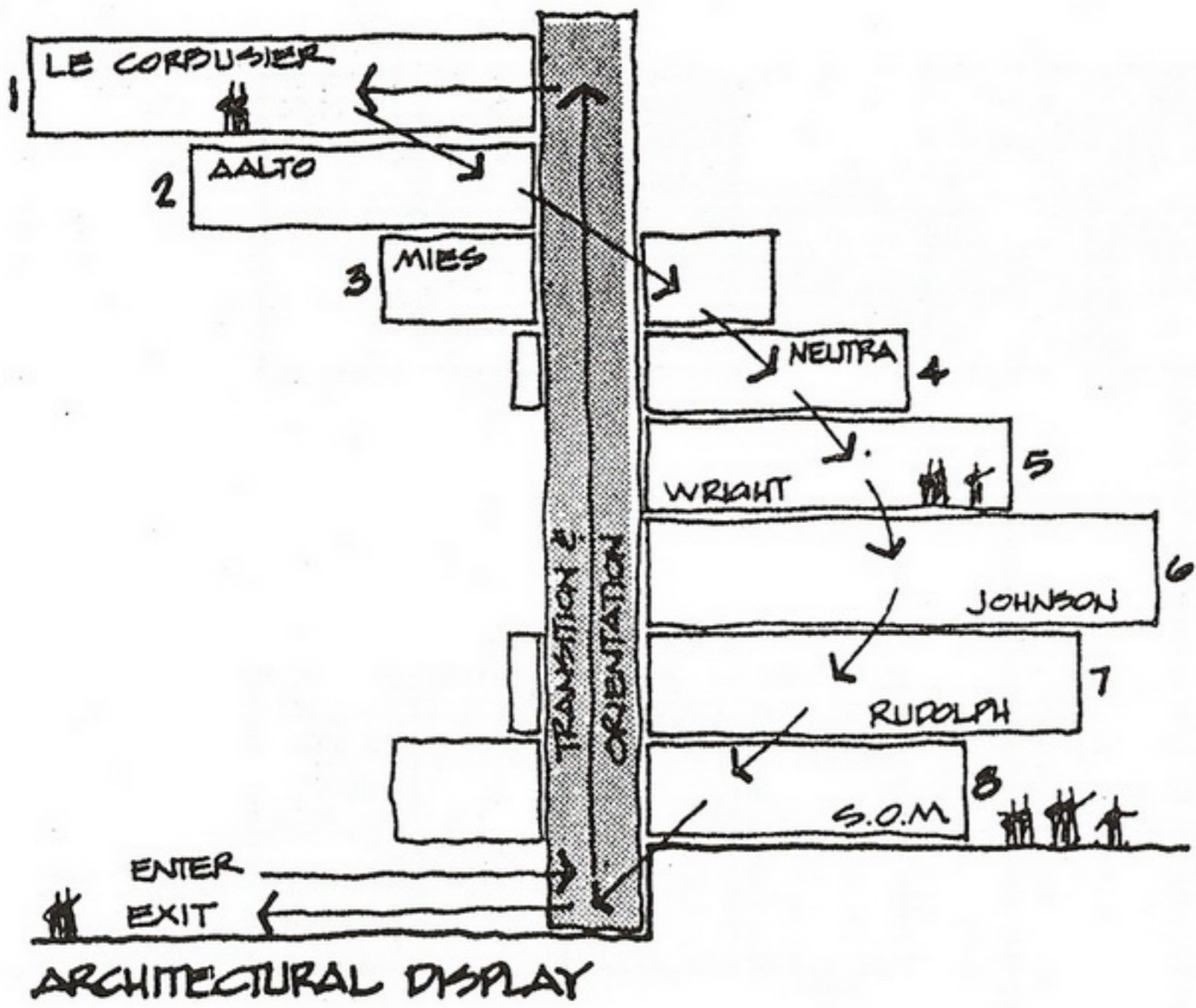

MOST BUILDINGS ARE A SYNTHESIS OF SYSTEMS THAT TOUCH AT CERTAIN POINTS.

IN ANY BUILDING, THERE ARE USUALLY MAIN ACTIVITY SEQUENCES AND FEEDER OR SUPPORTING SEQUENCES.

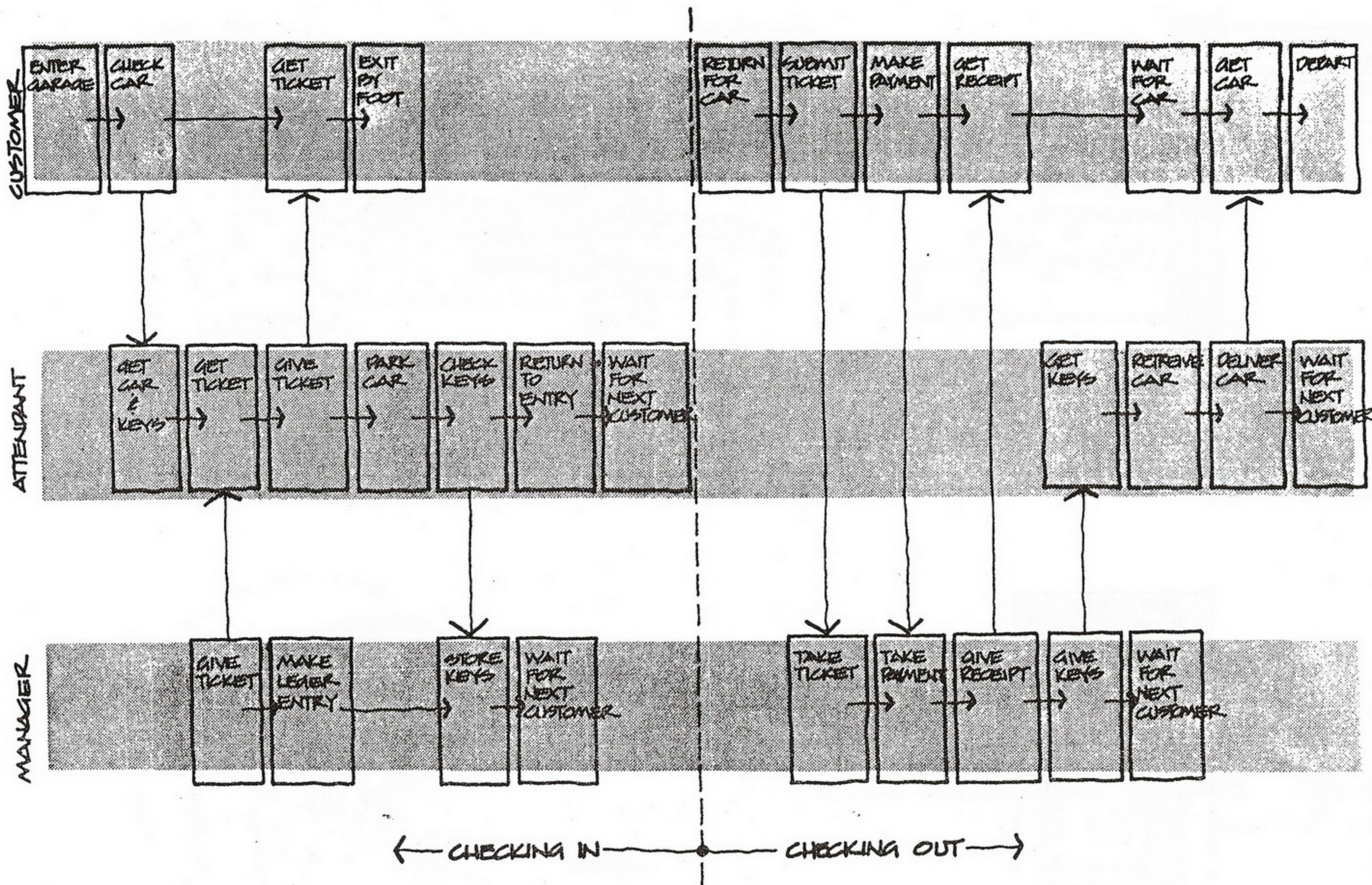

PARKING GARAGE

Required Environments

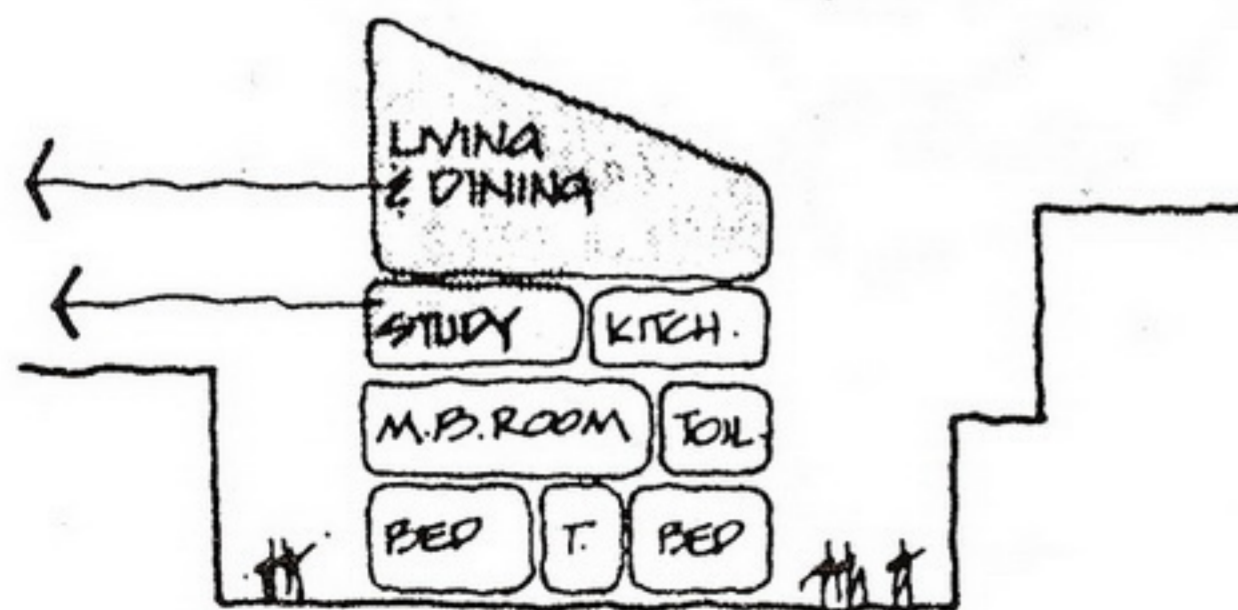
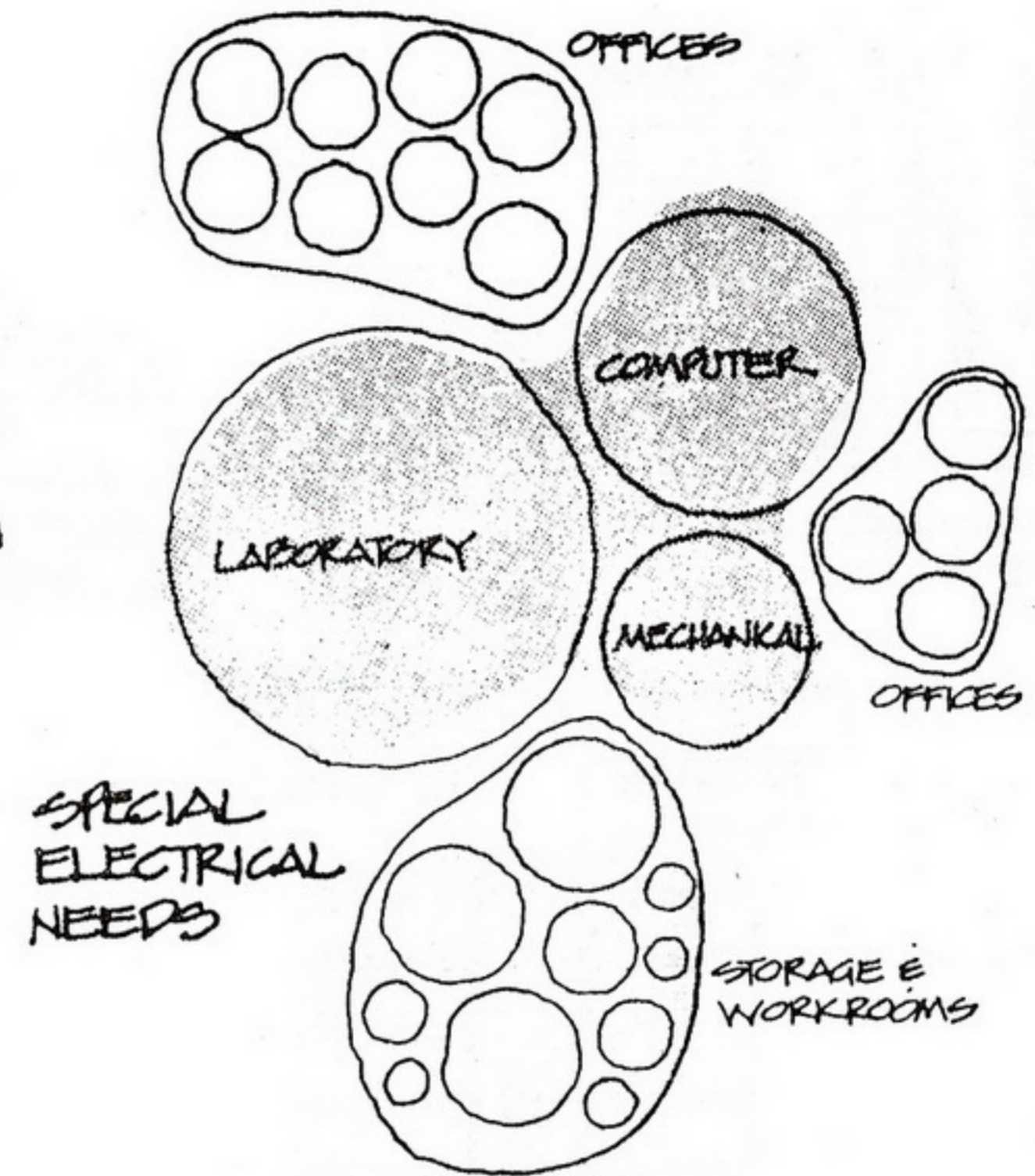
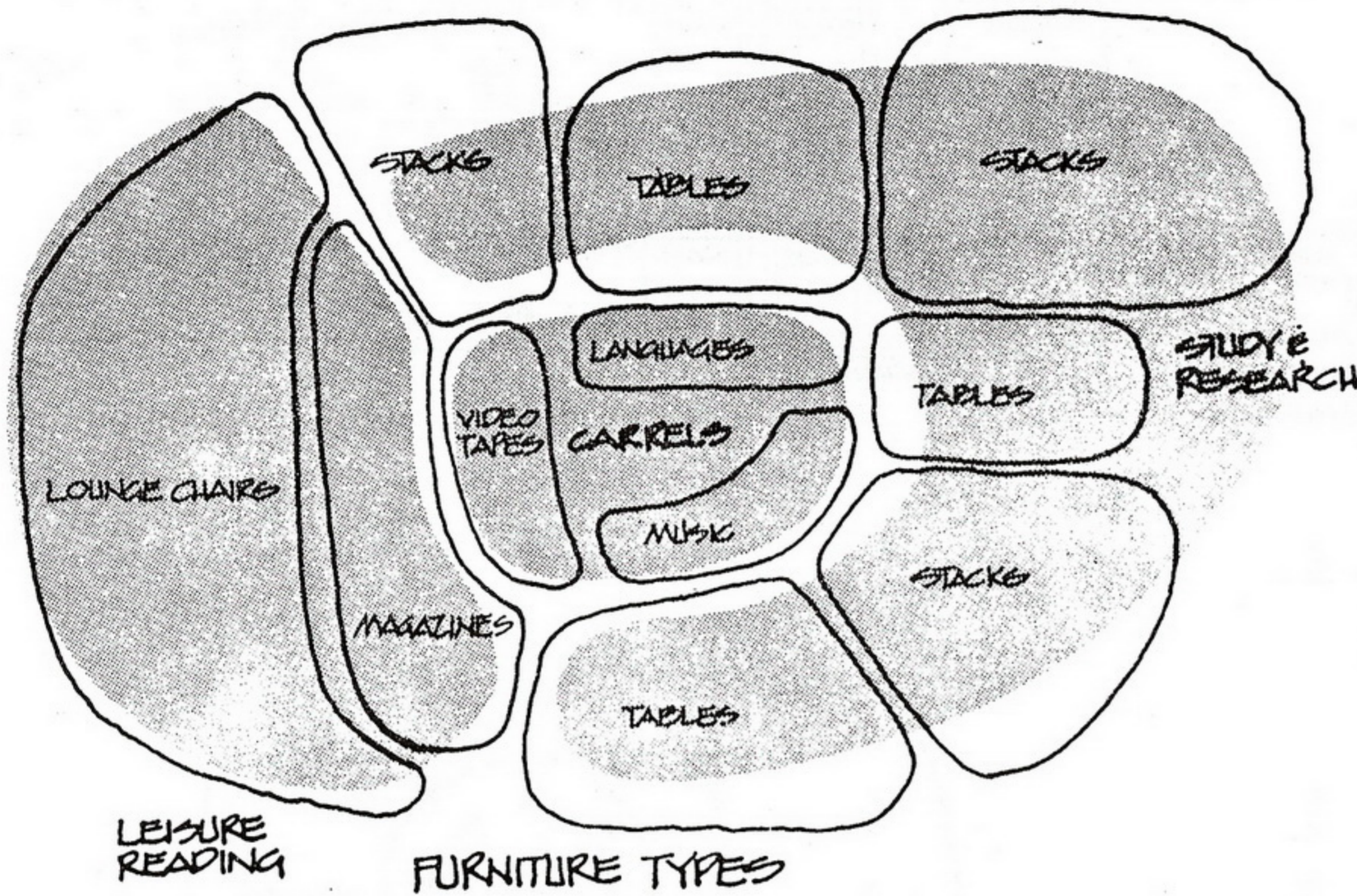

NEED FOR VIEW

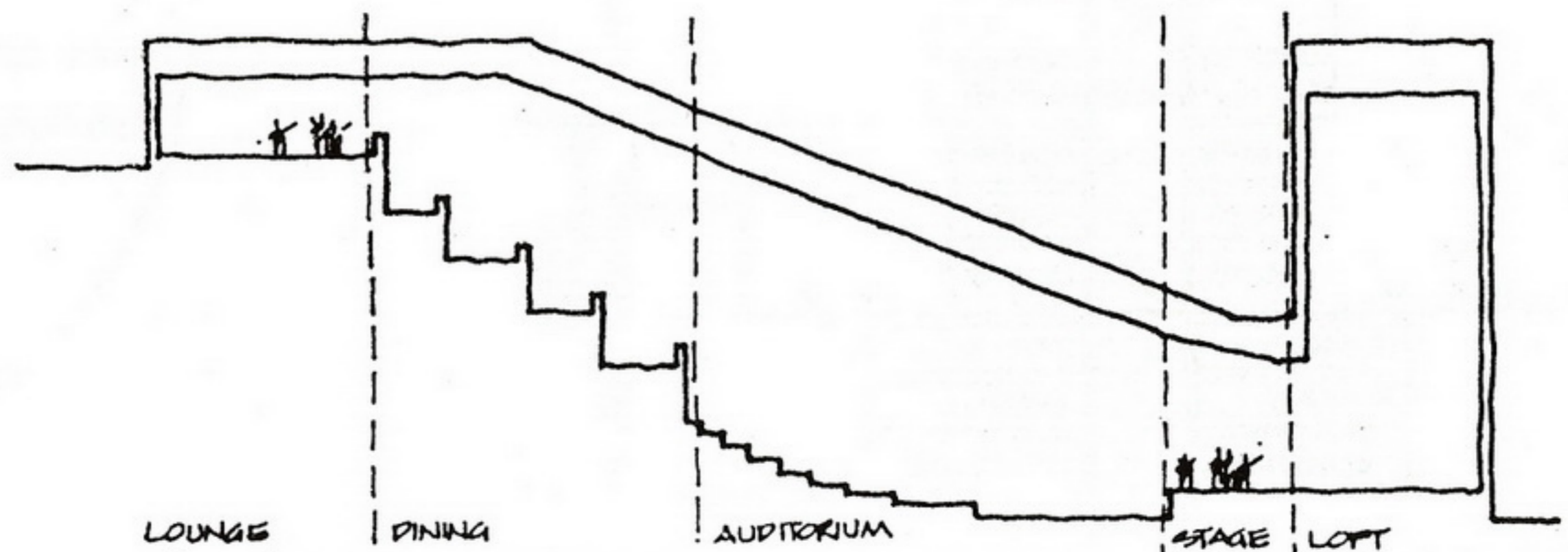

NEED FOR CEILING HEIGHT OR SHAPE

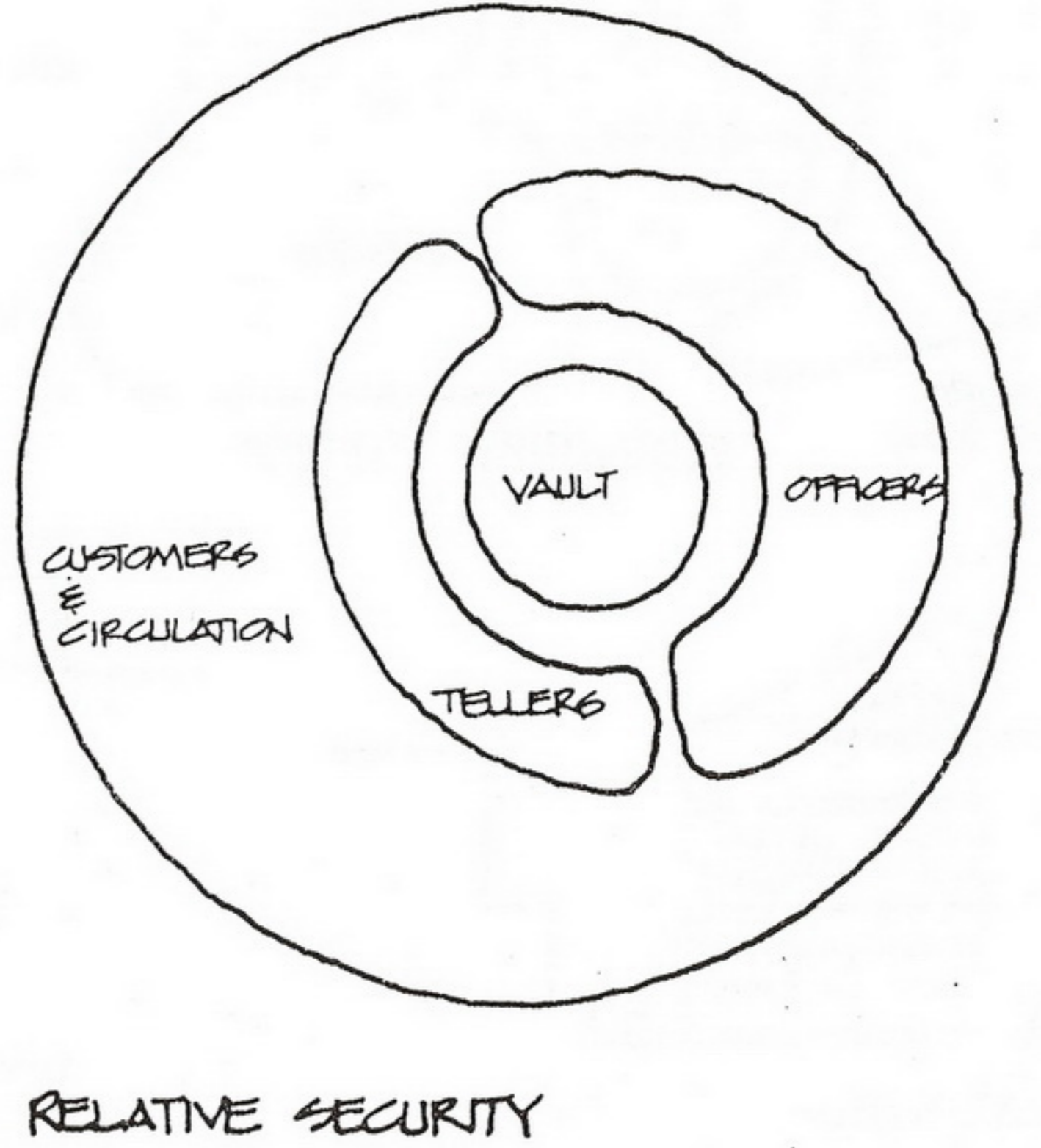
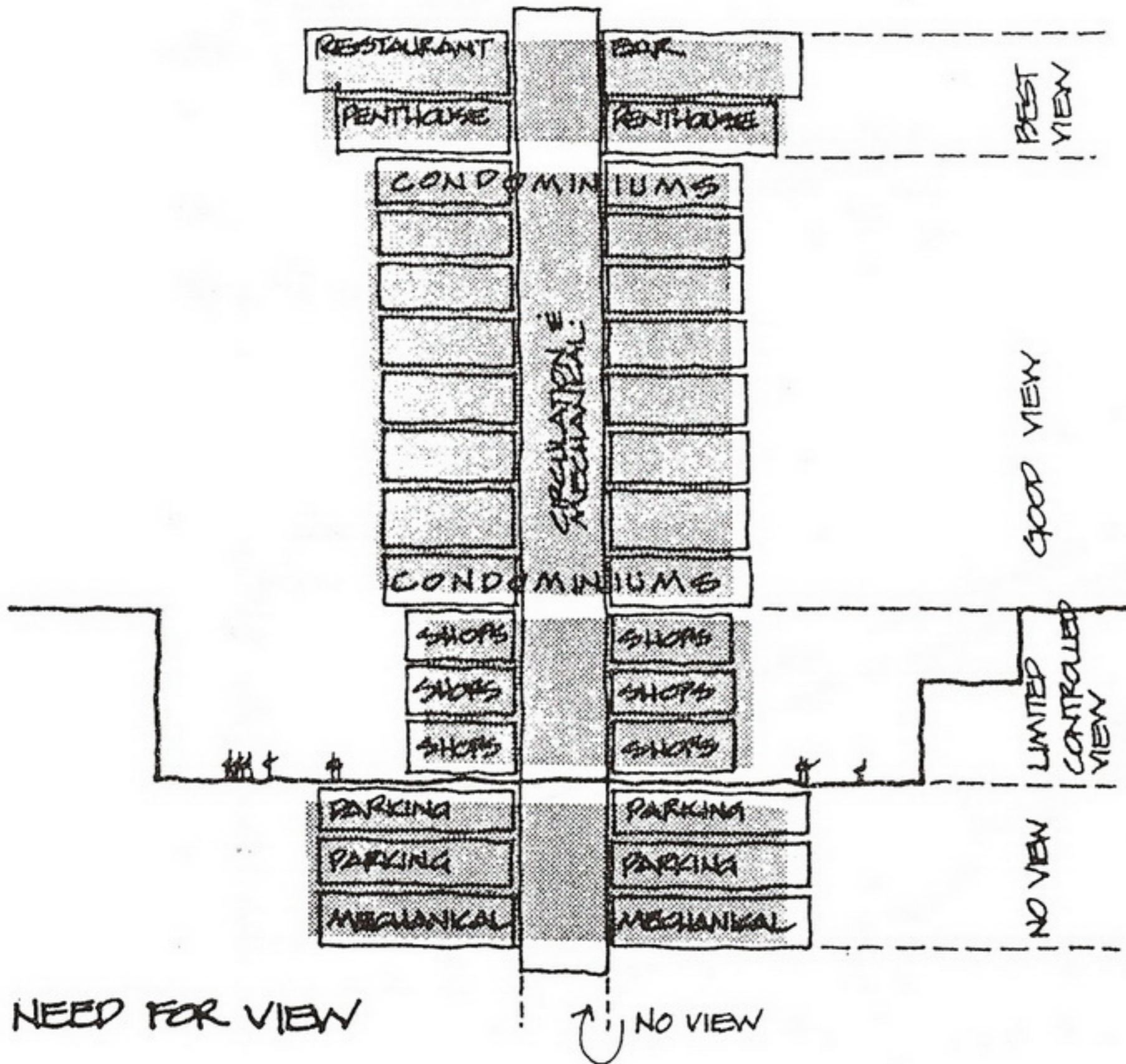
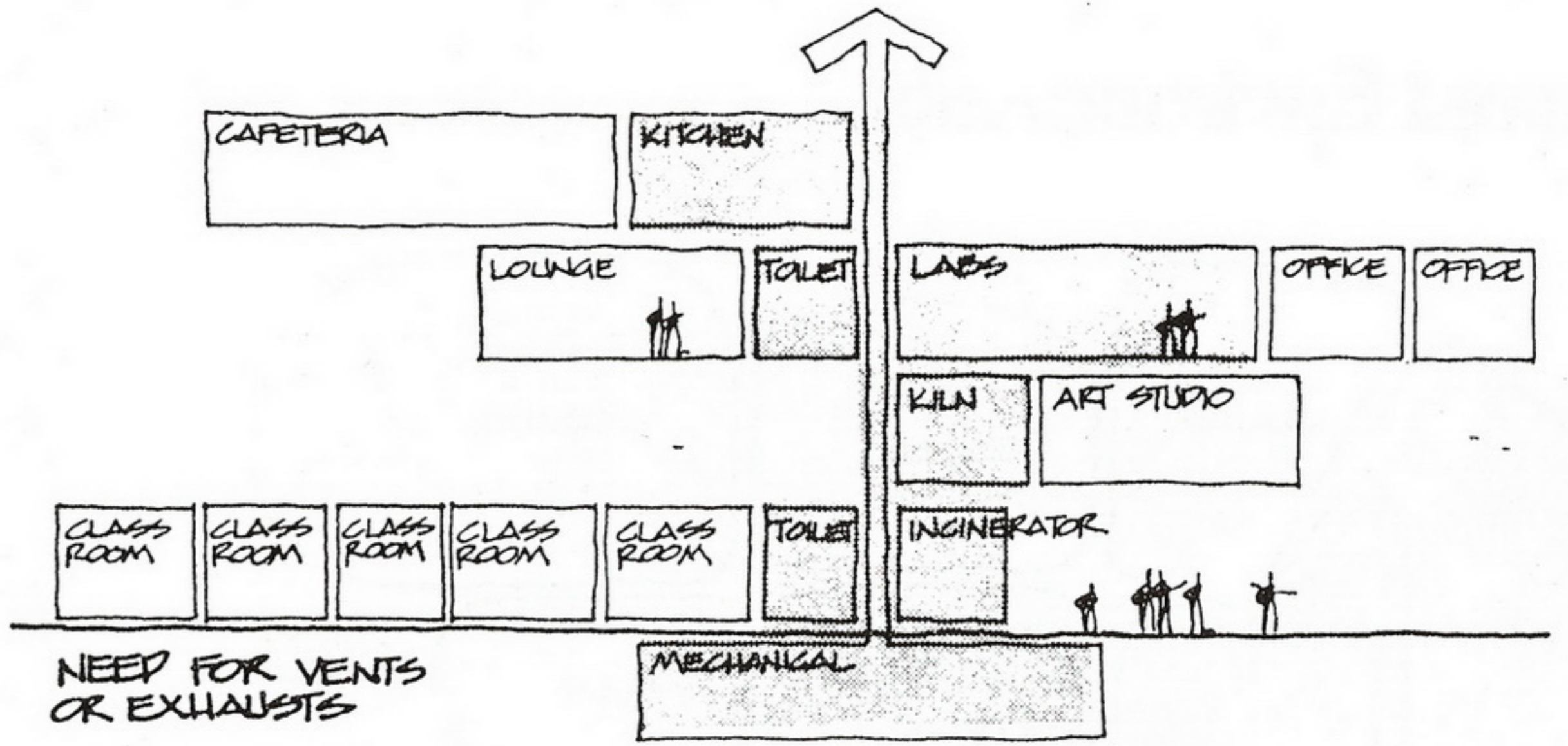
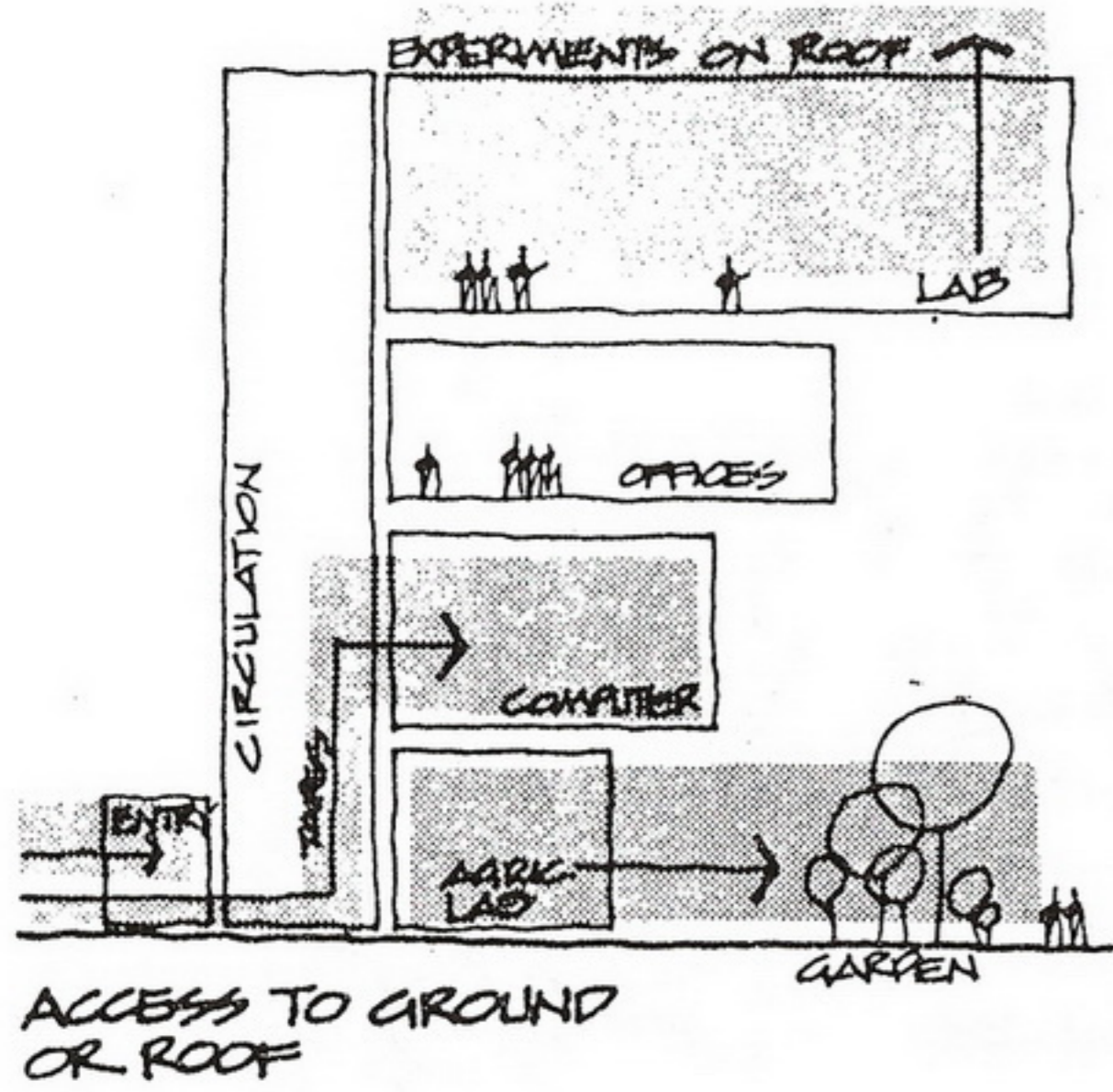

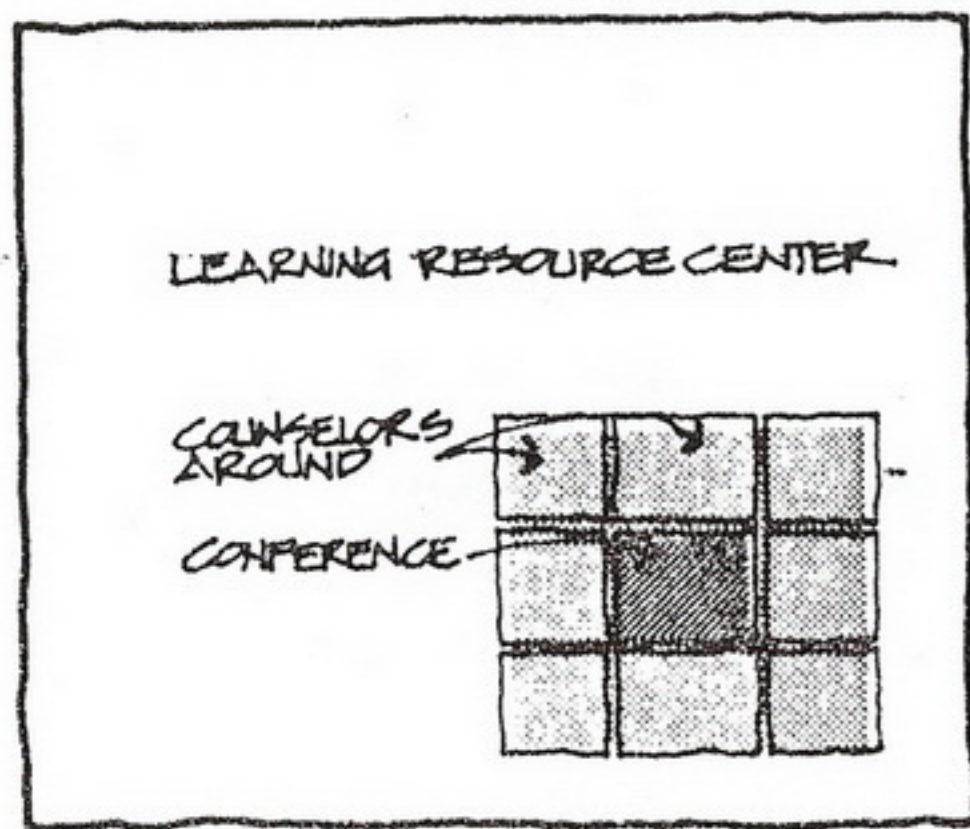

NEED FOR VISUAL & SOUND PRIVACY

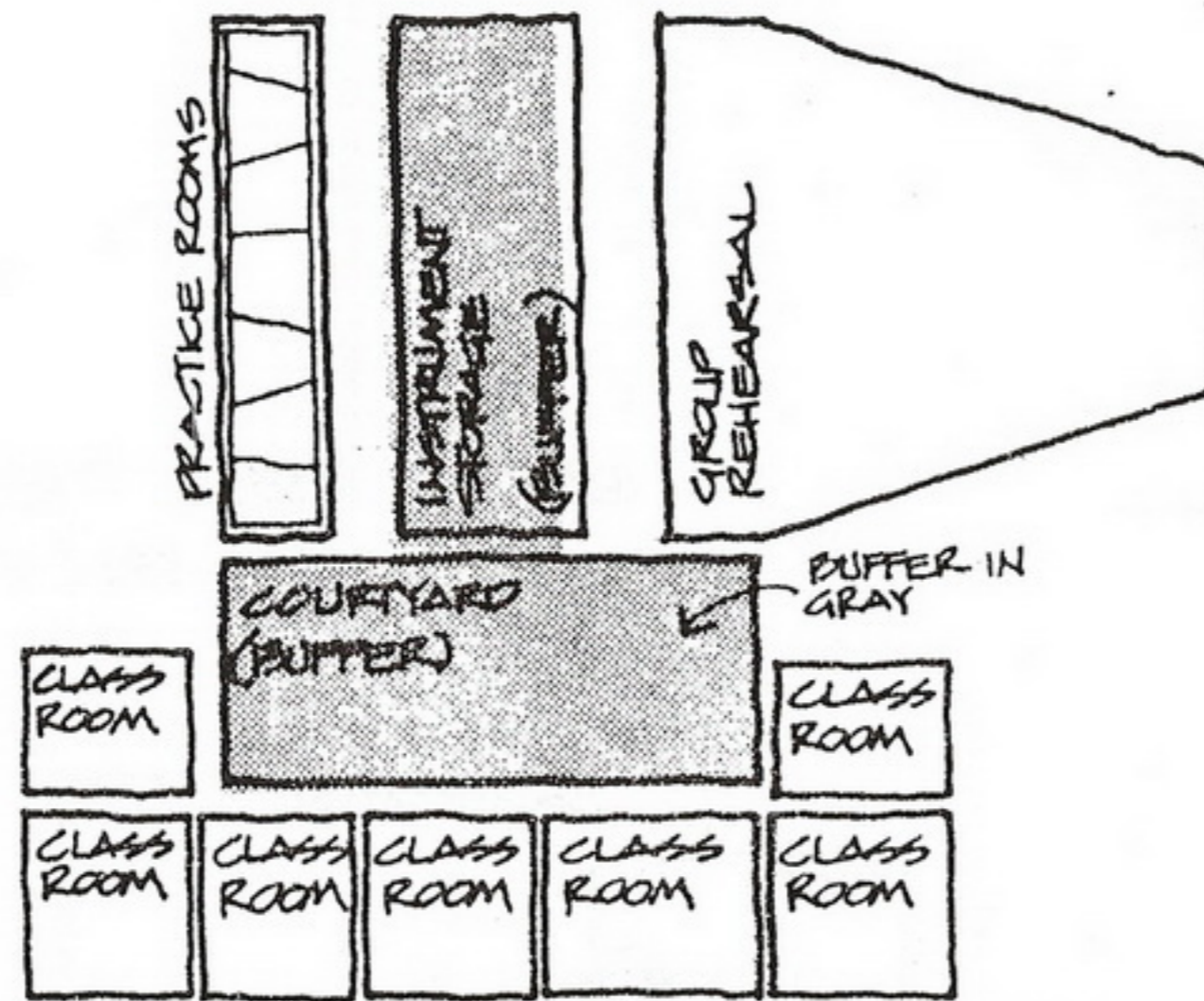

NEED FOR ACOUSTIC CONTROL

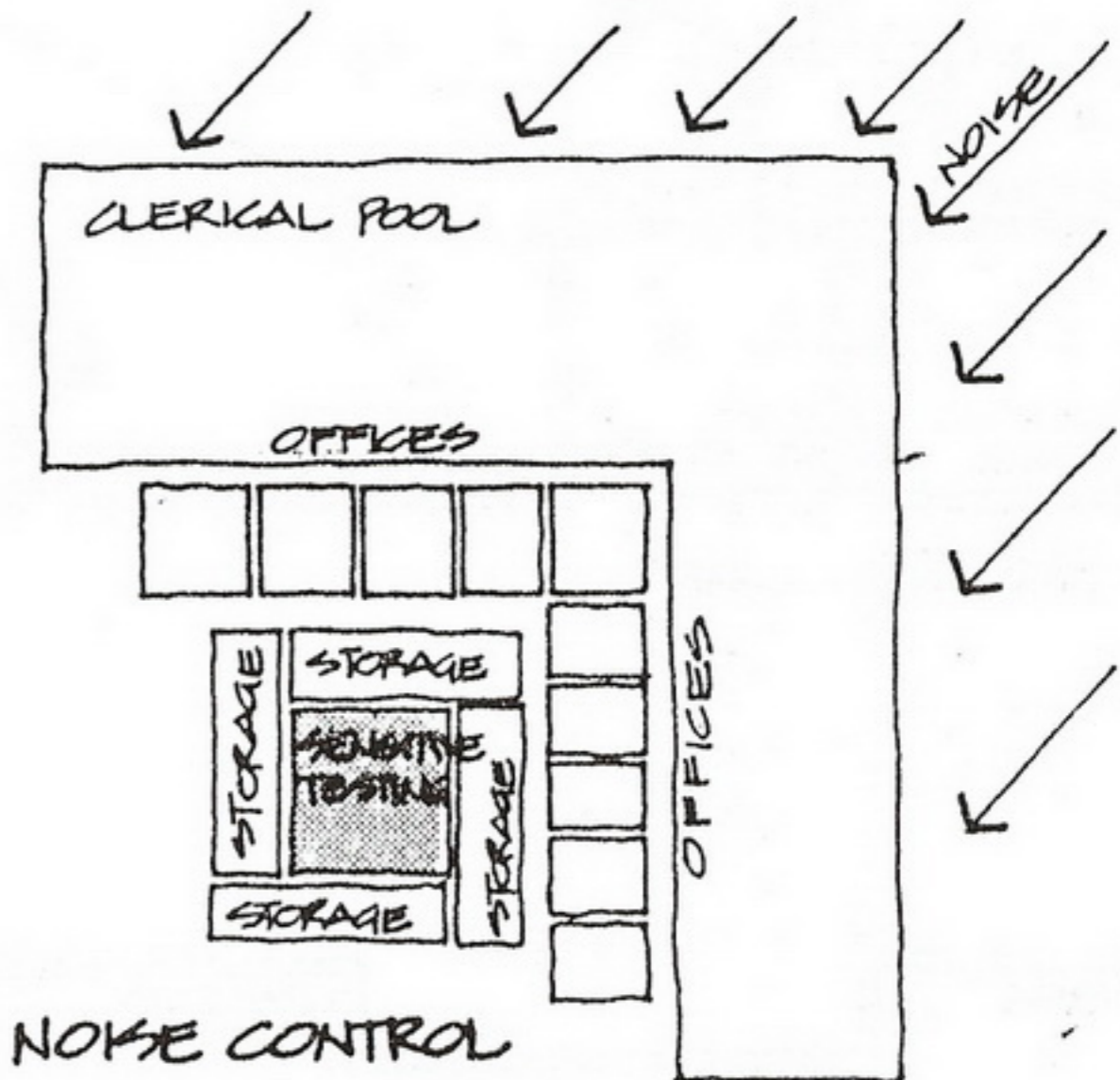

NOISE CONTROL

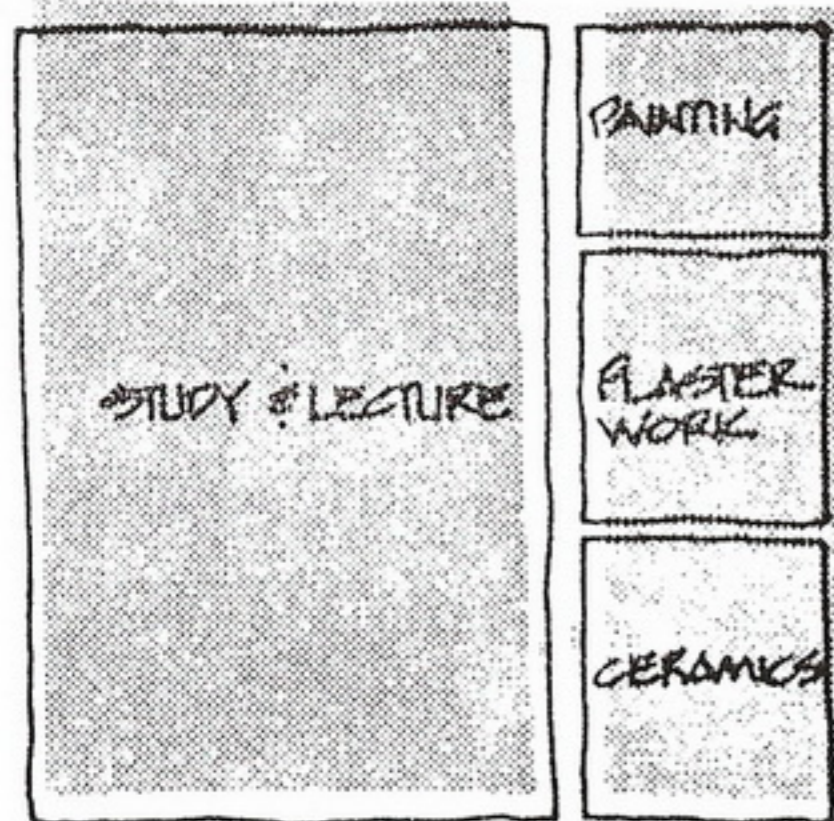

RELATIVE MAINTENANCE NEEDED

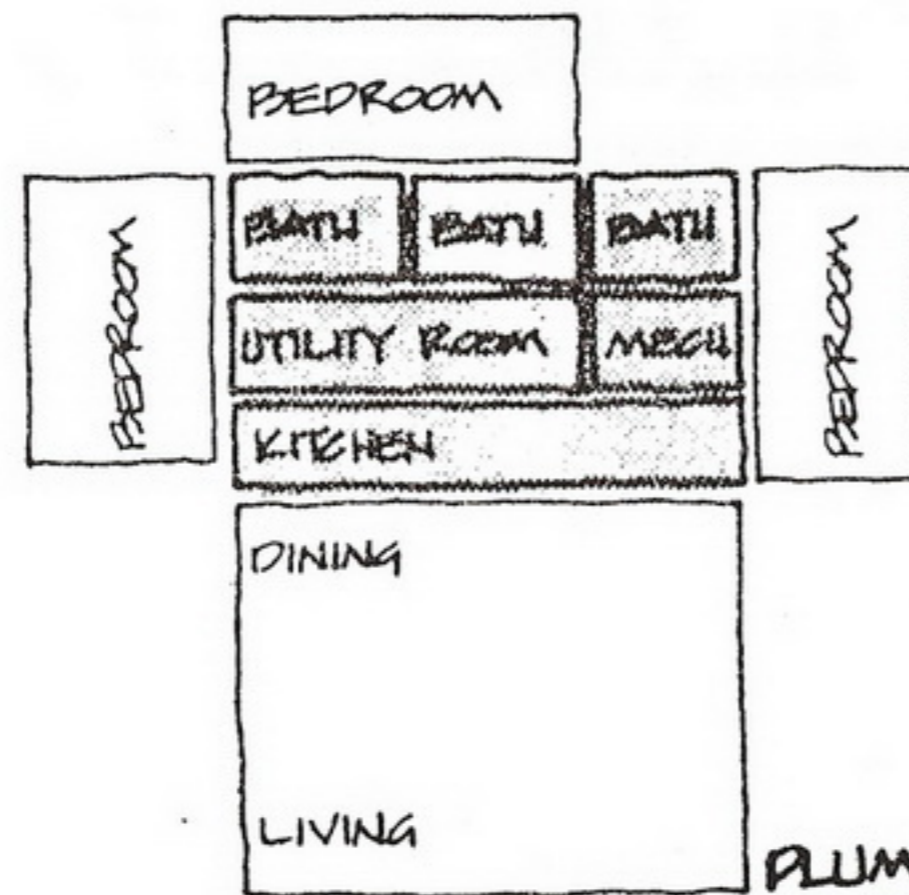

PLUMBING INVOLVEMENT

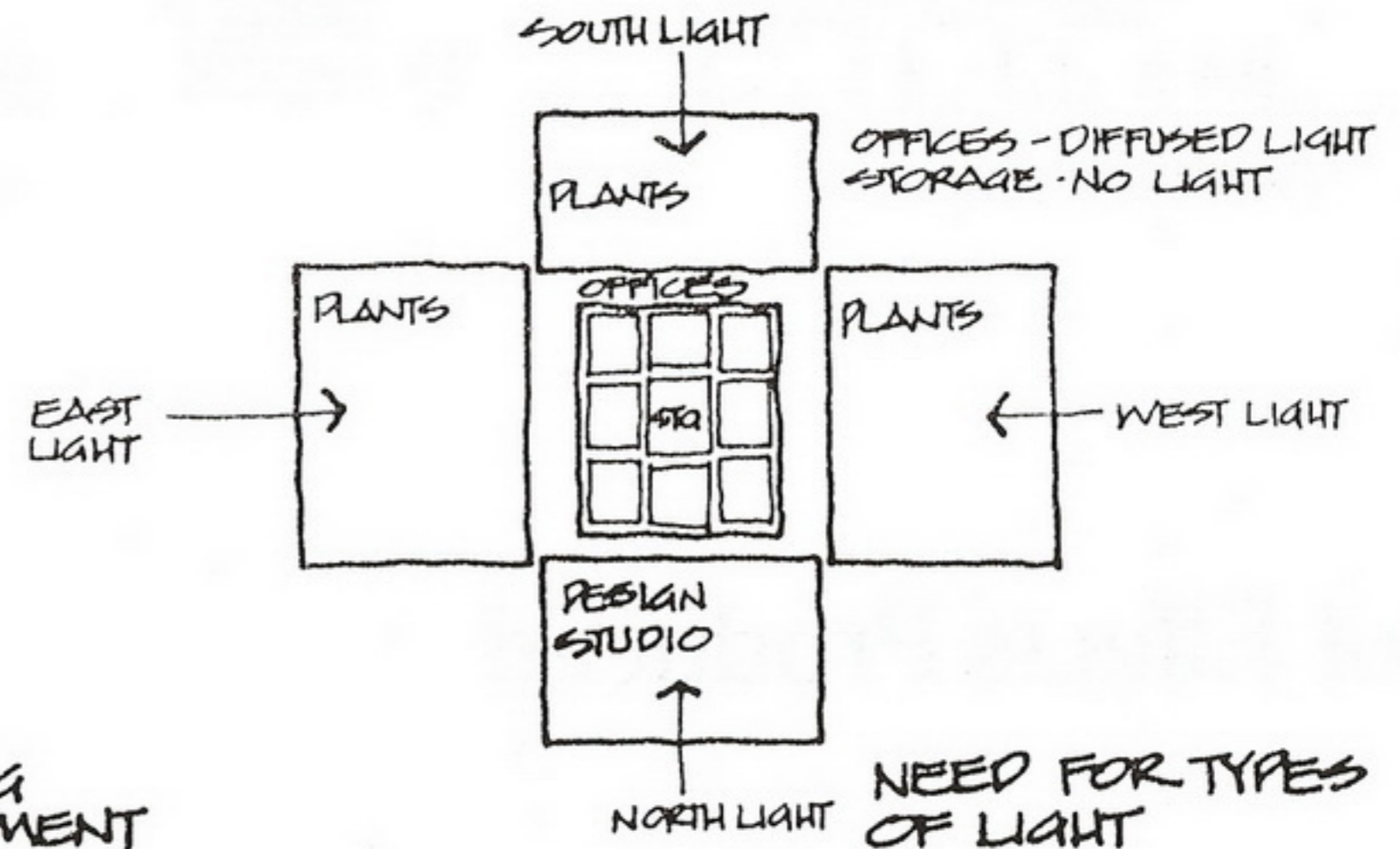

NEED FOR TYPES OF LIGHT

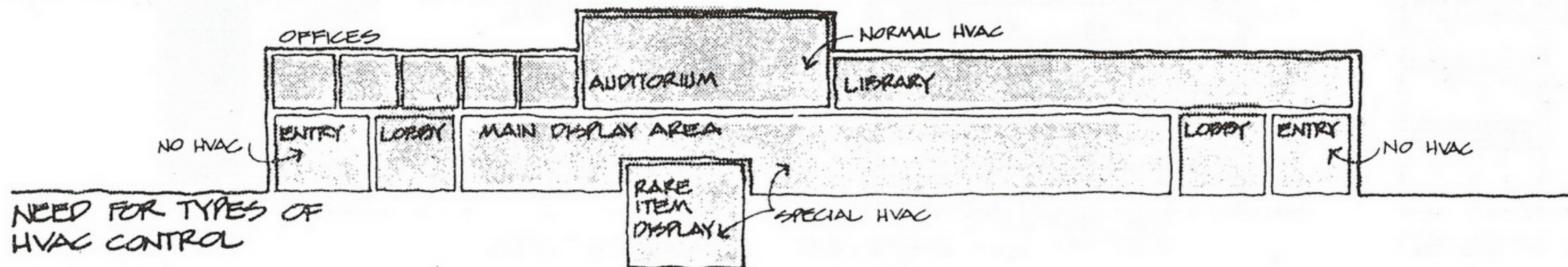

NEED FOR TYPES OF HVAC CONTROL

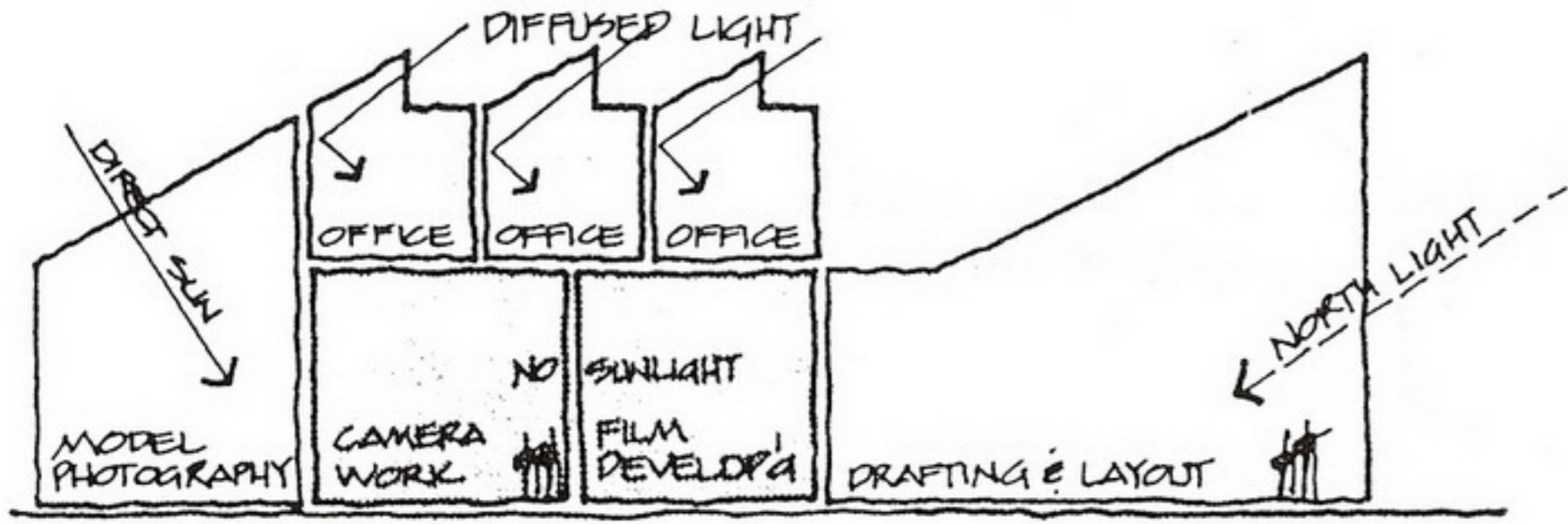

TYPES OF NATURAL LIGHT

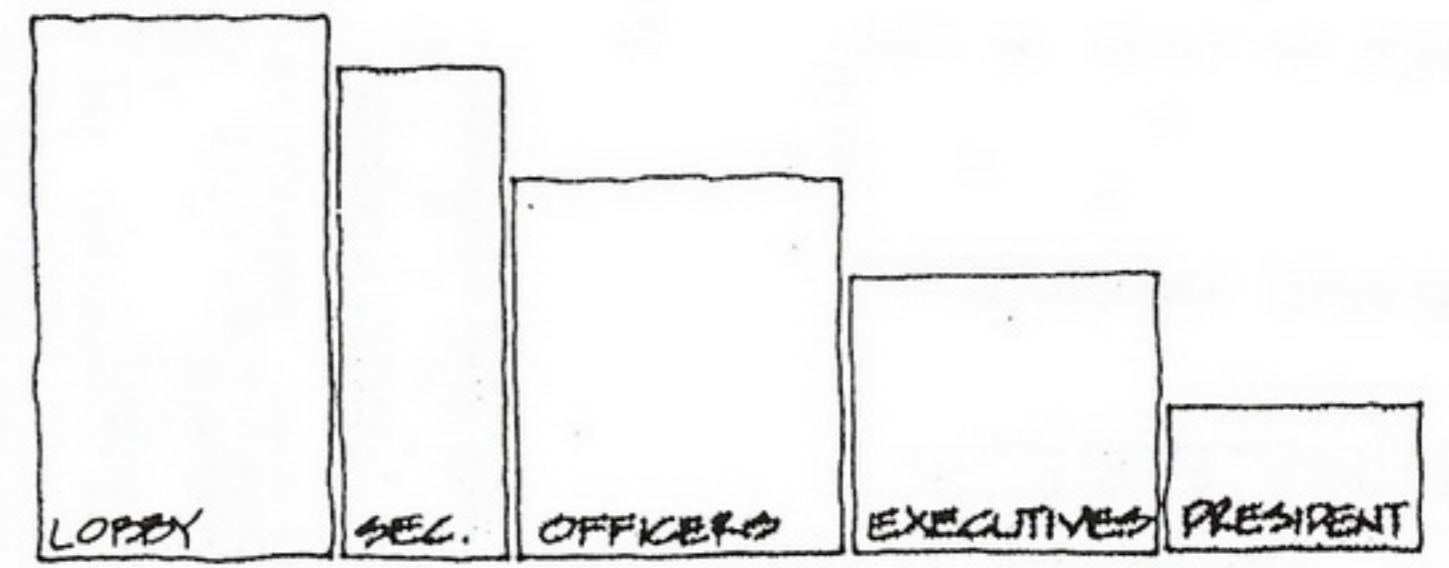

DEGREES OF PRIVACY

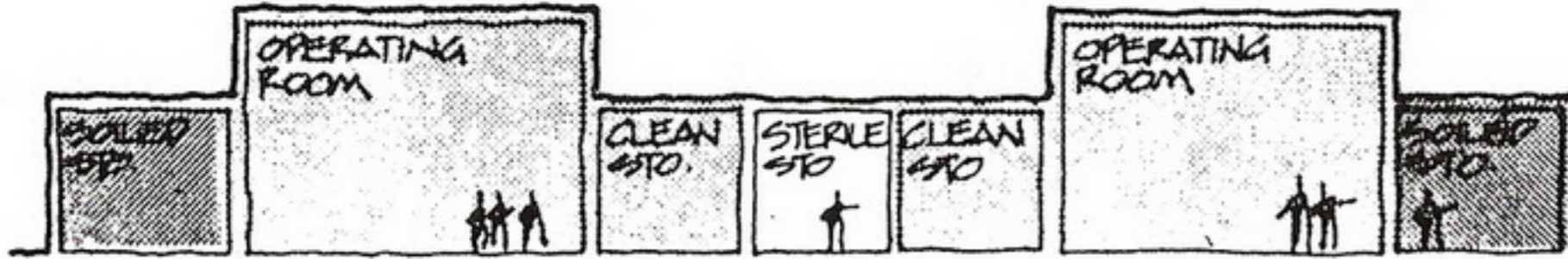

RELATIVE CONTAMINATION

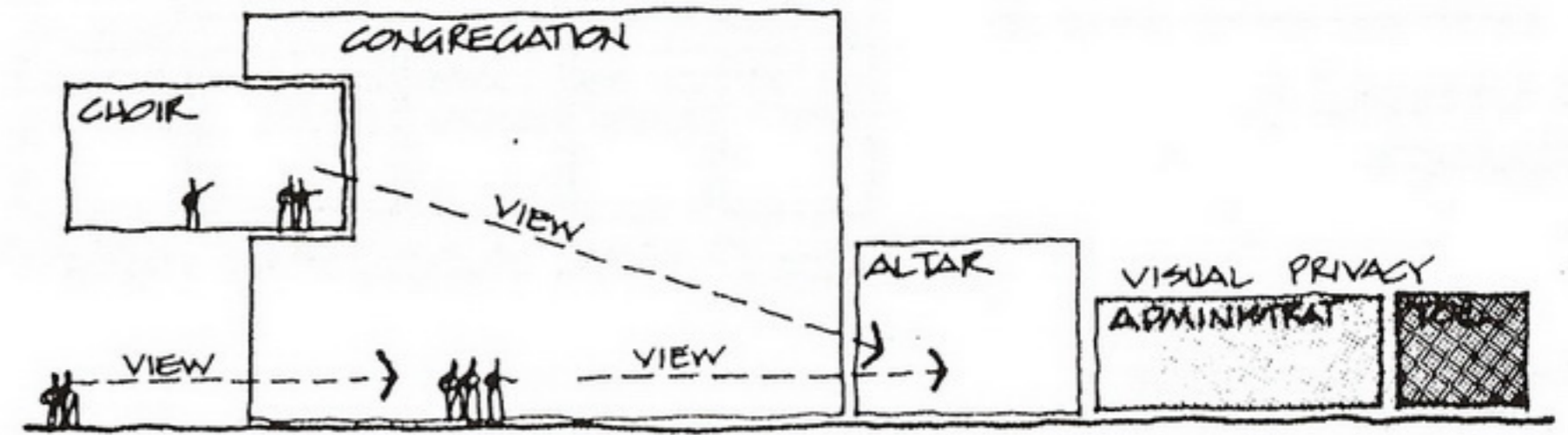

RELATIVE VISUAL ACCESS

Types of Effects Produced

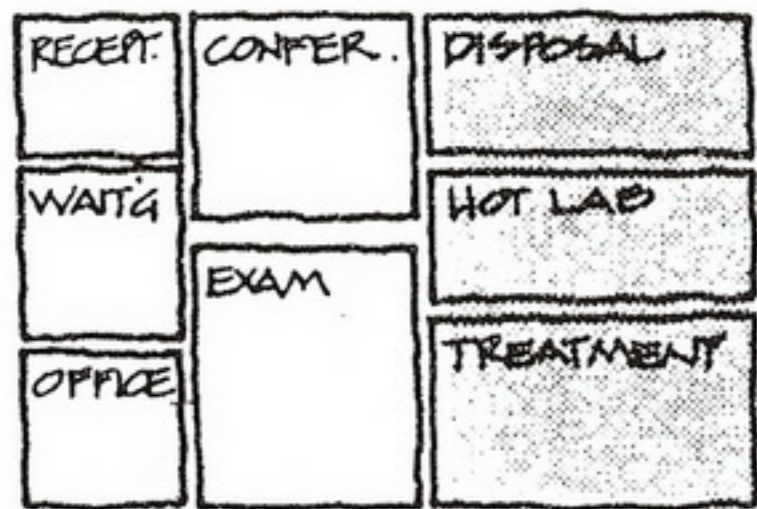

RADIATION PRODUCED

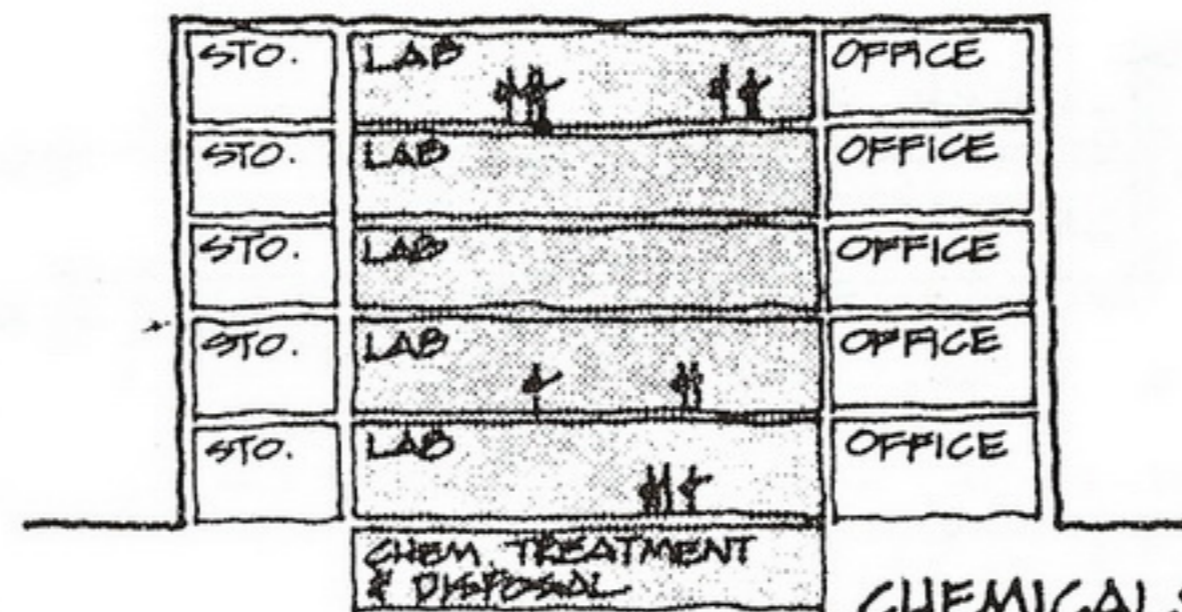

CHEMICALS



SMOKE & FUMES

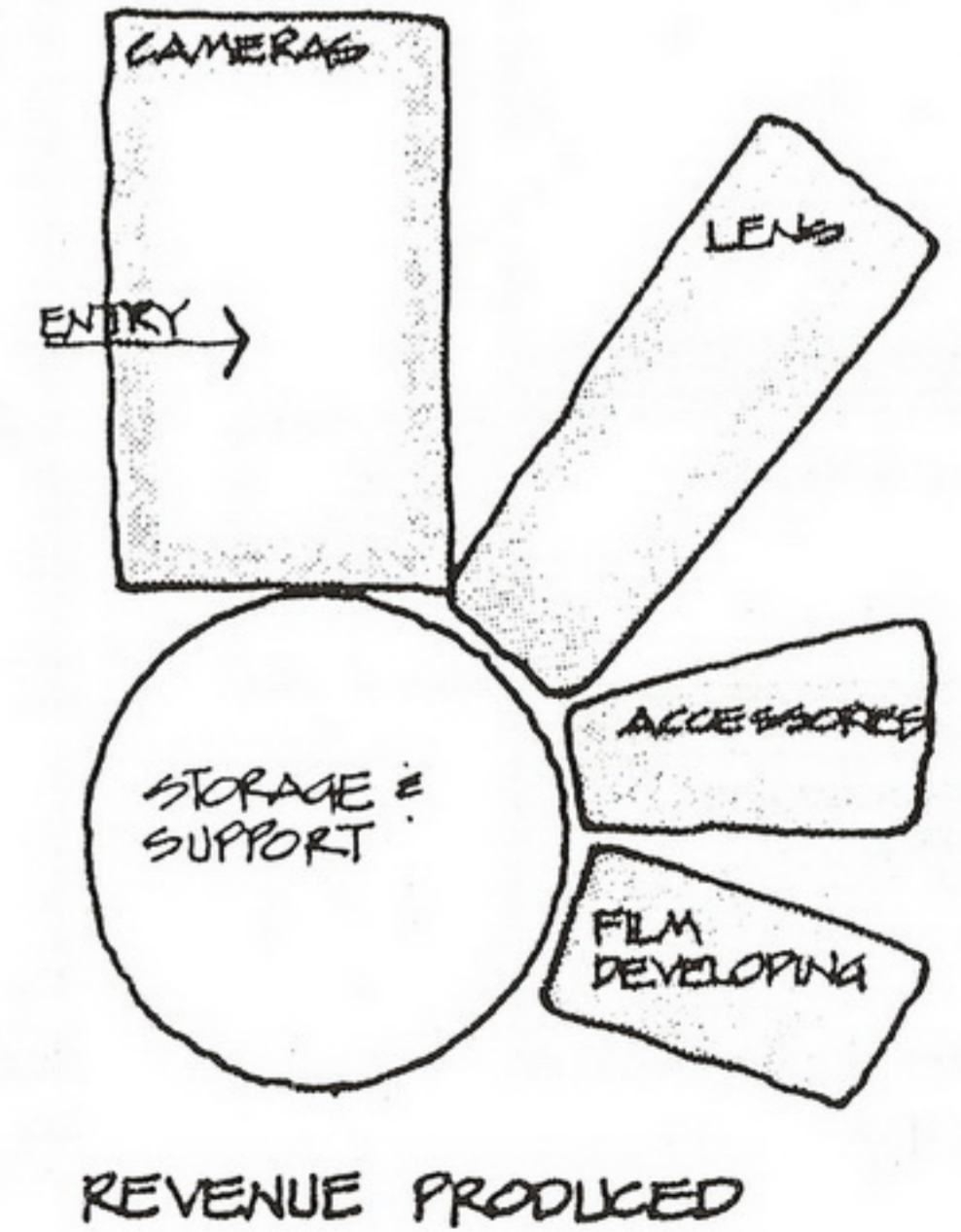
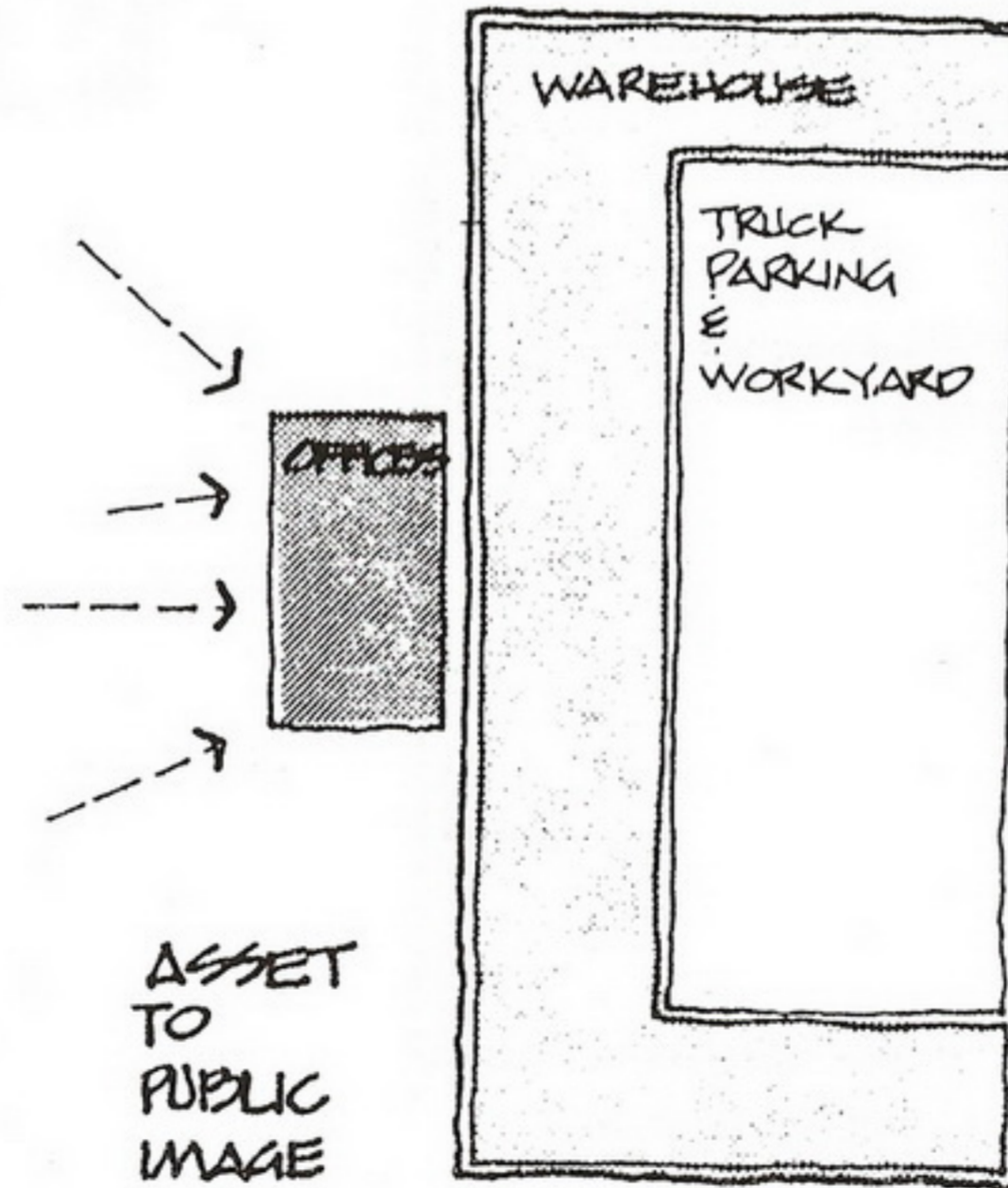
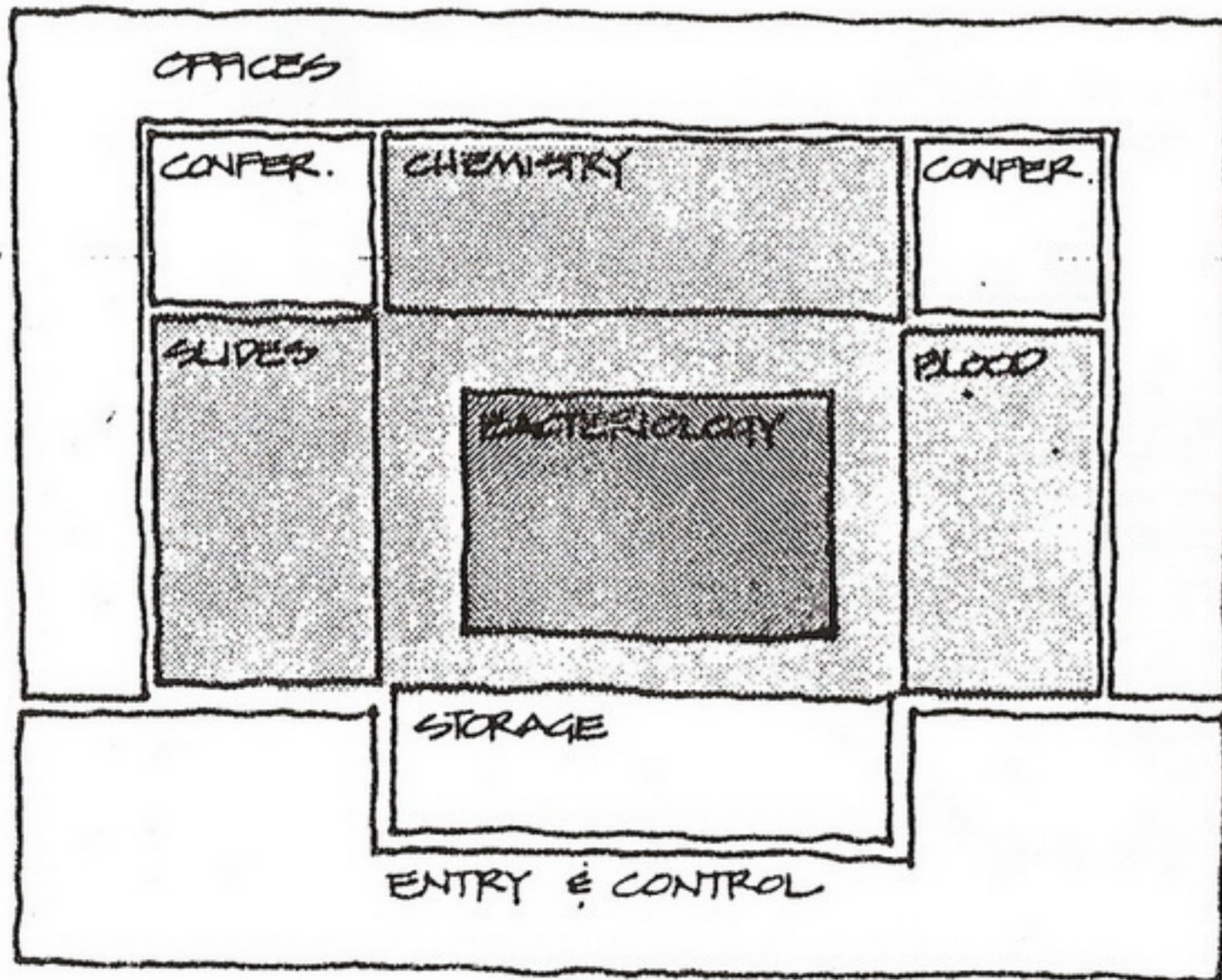
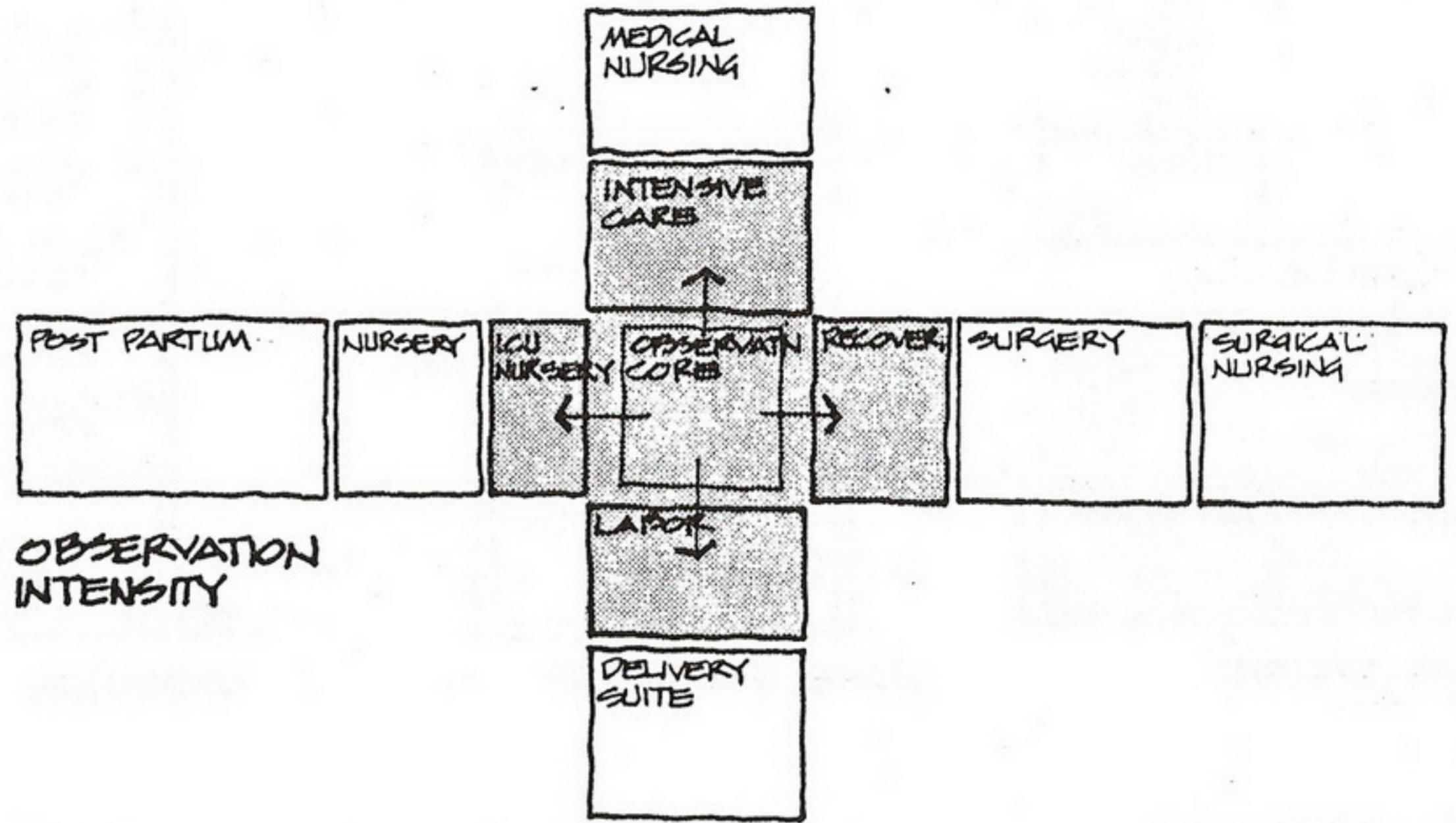
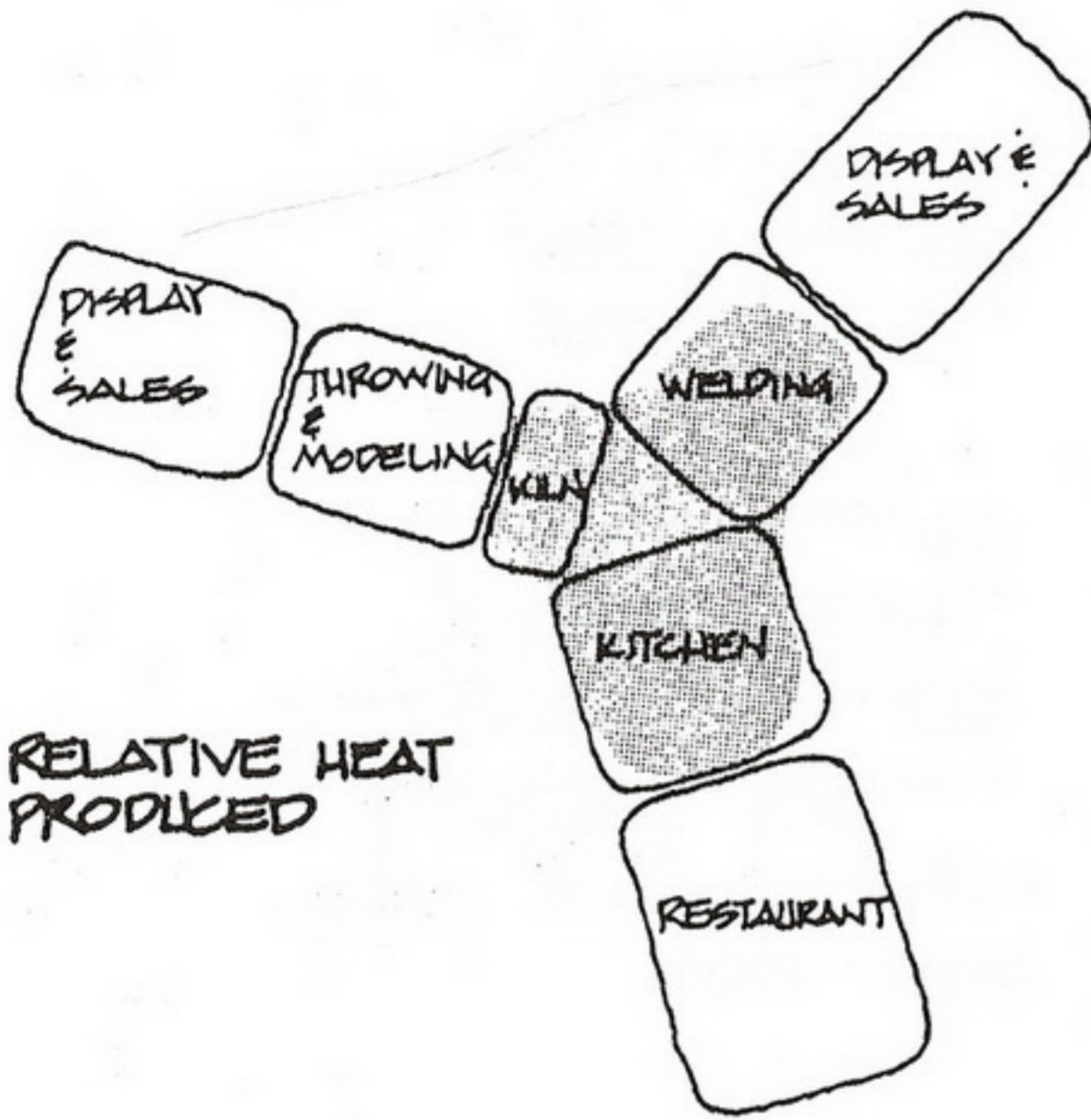

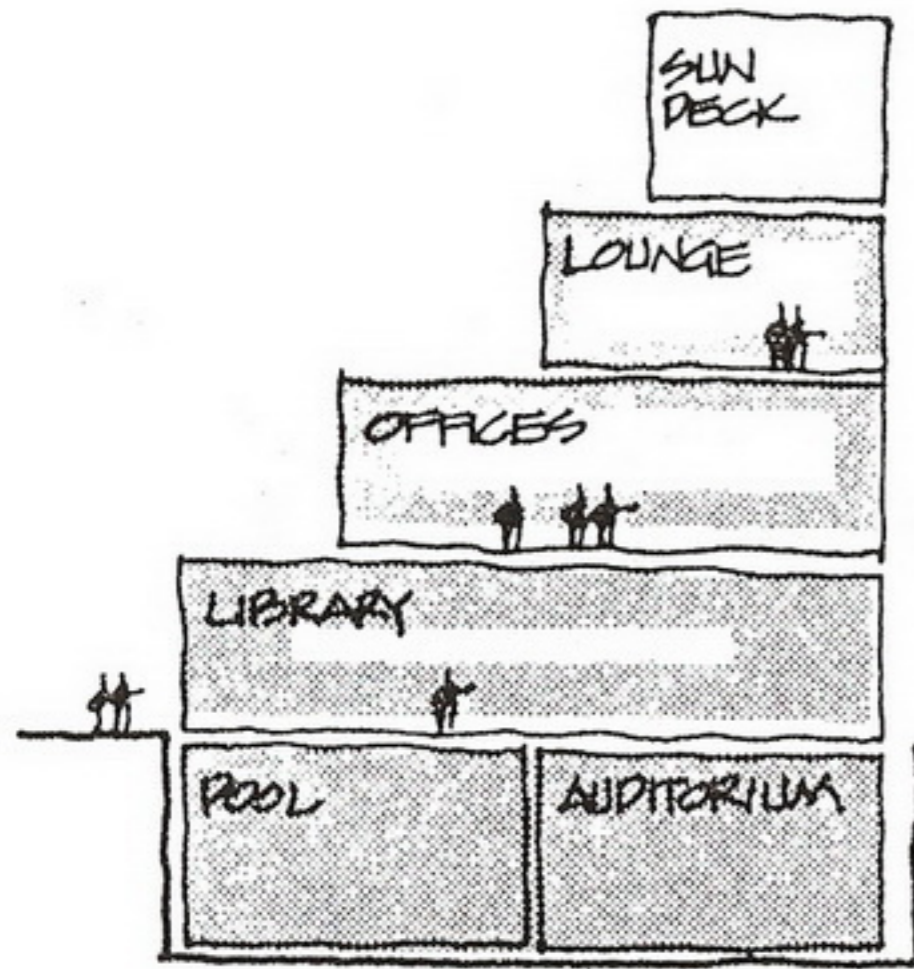

RELATIVE WEIGHT

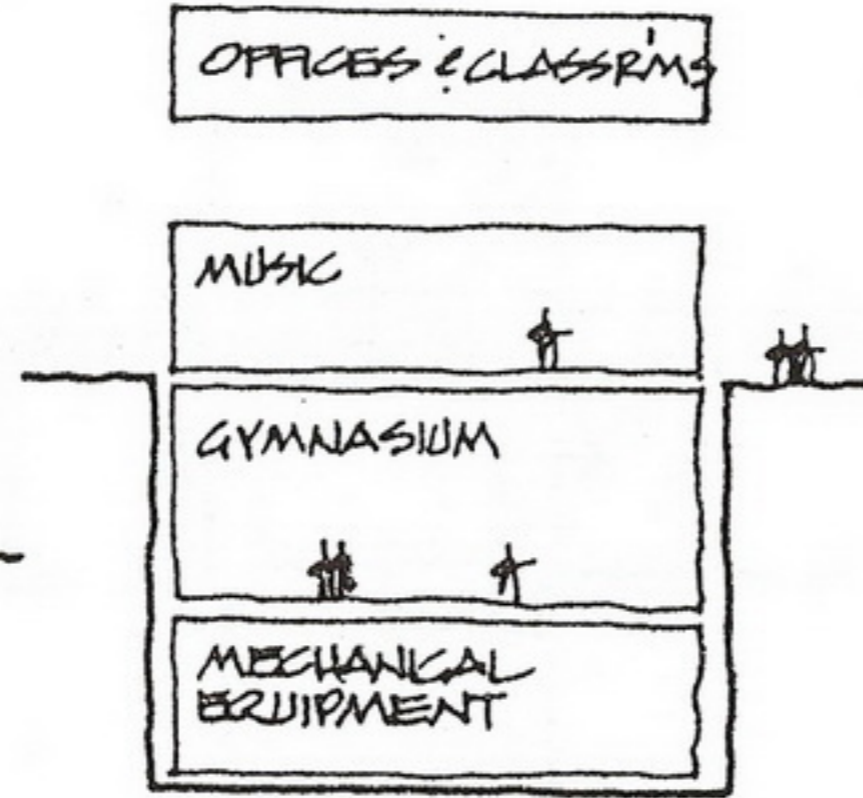

NOISE PRODUCED

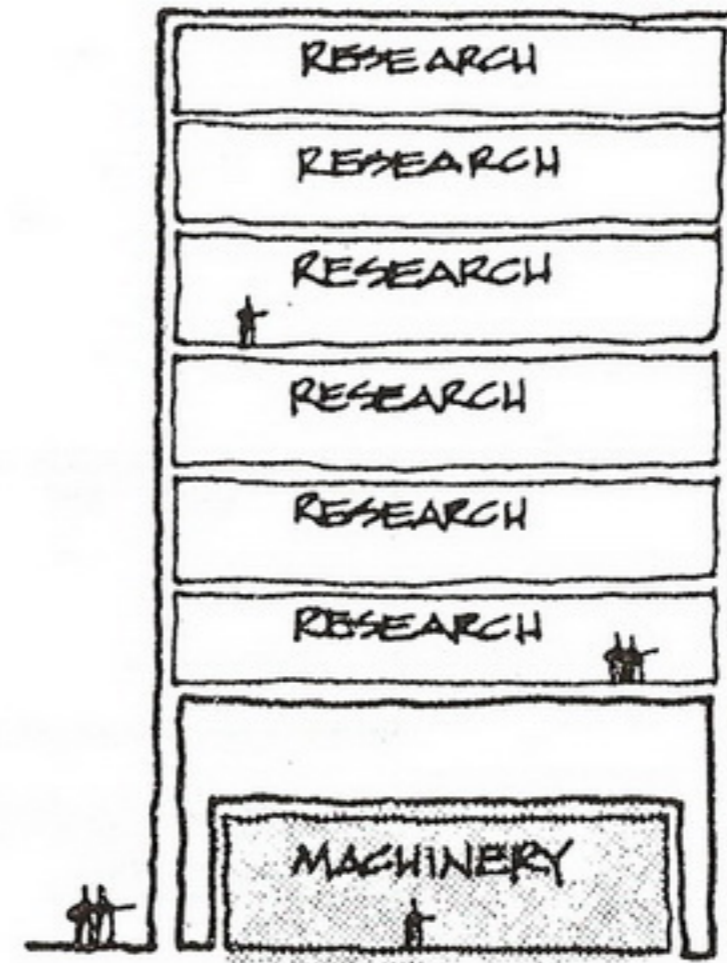

VIBRATION

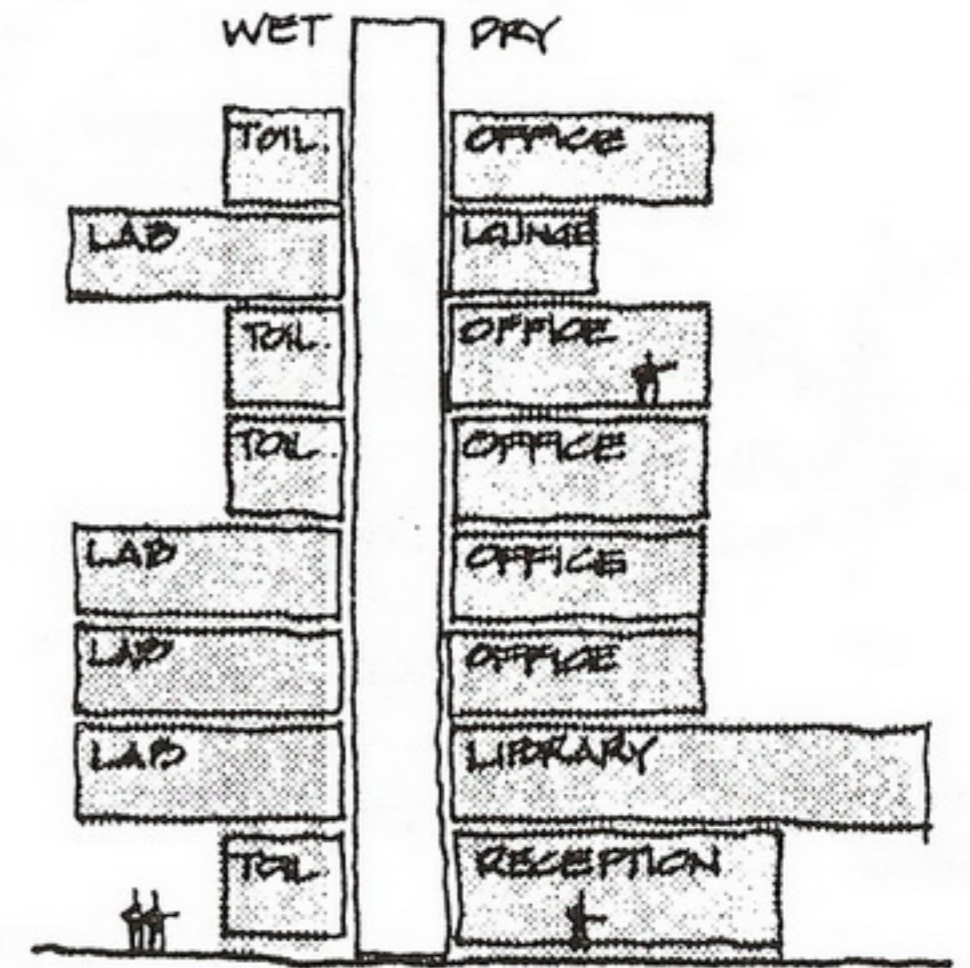

WET - DRY

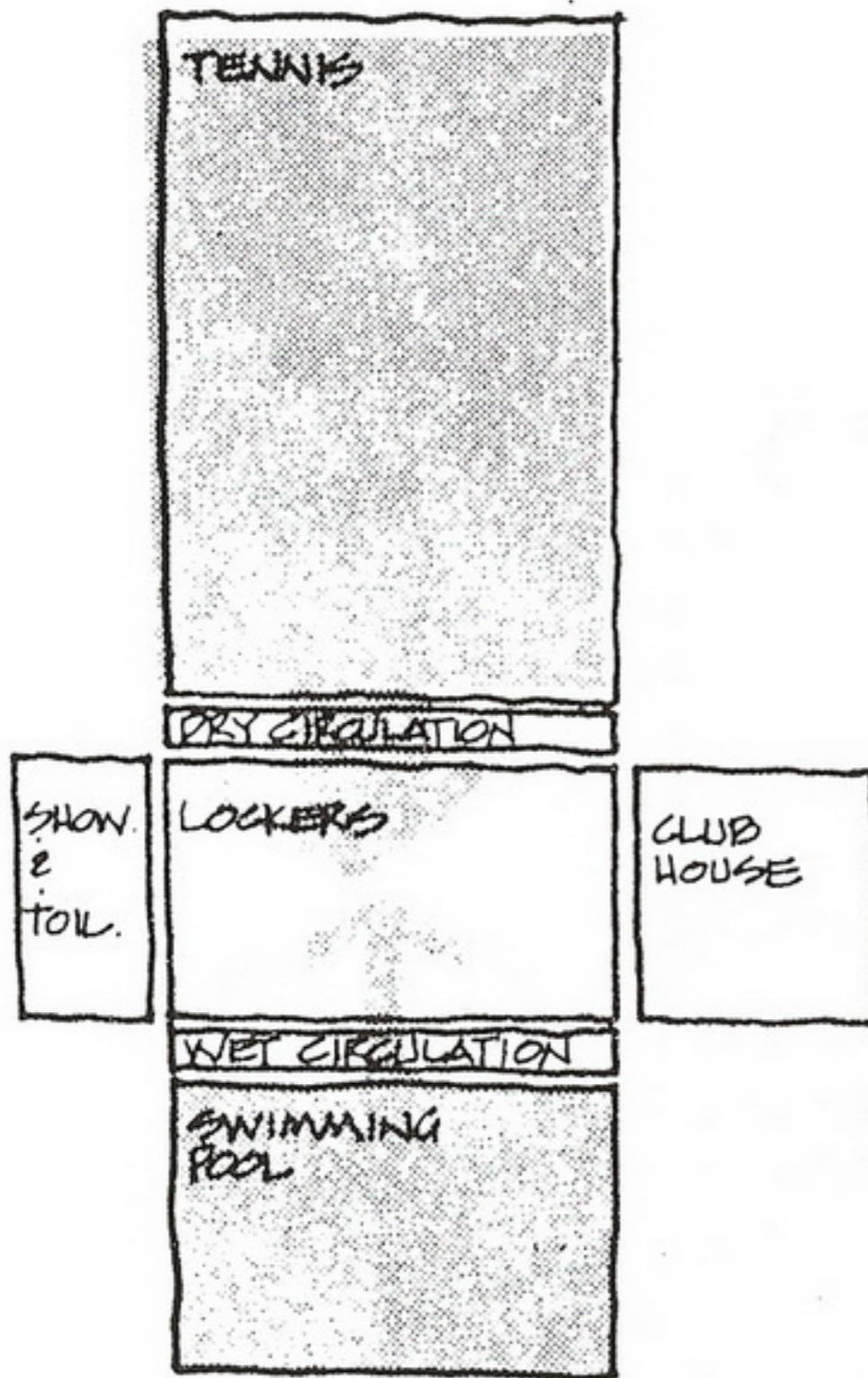

WET - DRY



TRASH PRODUCTION

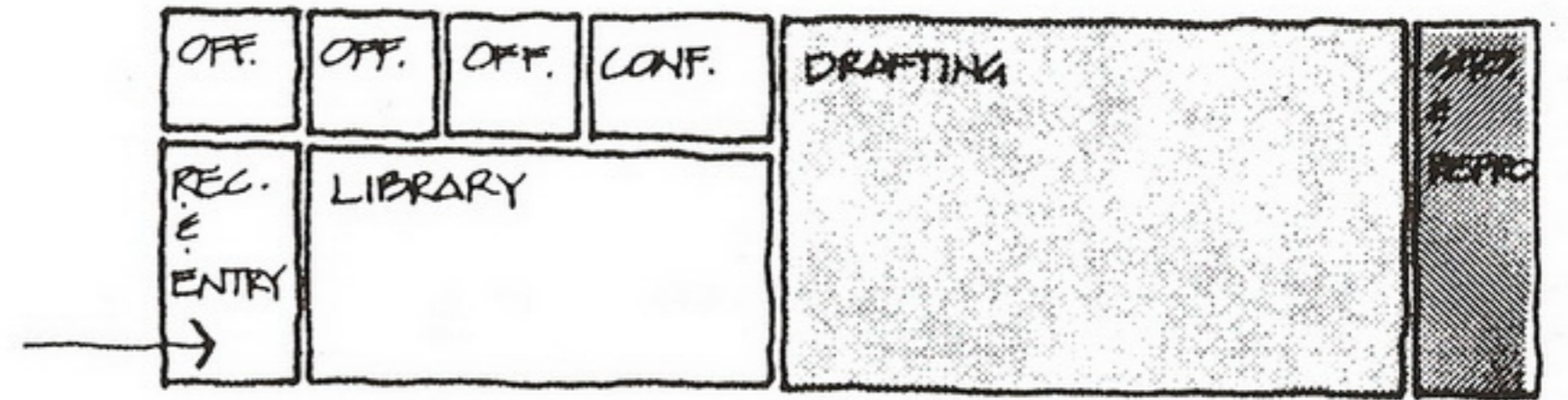

RELATIVE VISUAL CLUTTER

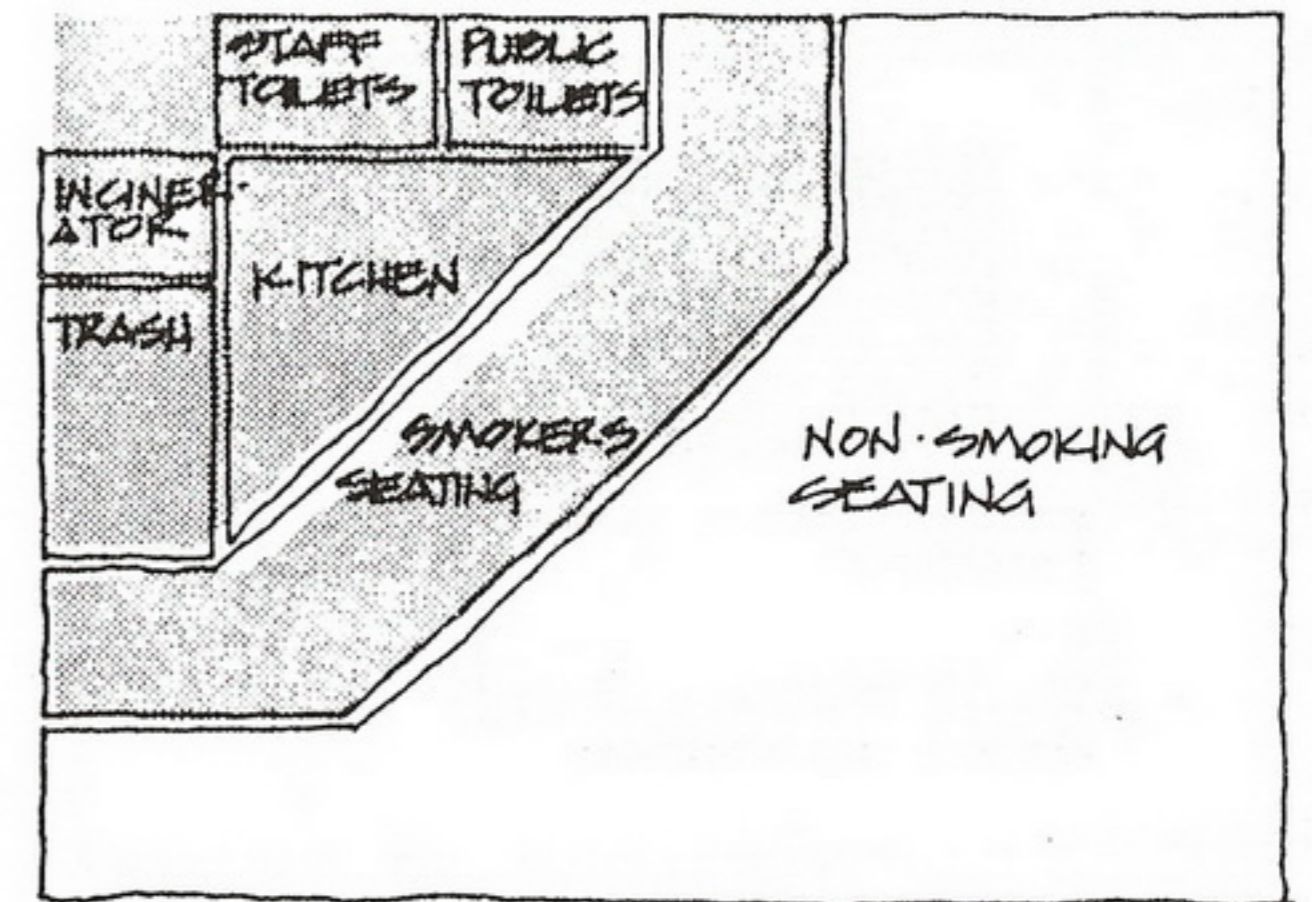

ODOR PRODUCTION

Relative Proximity to Building

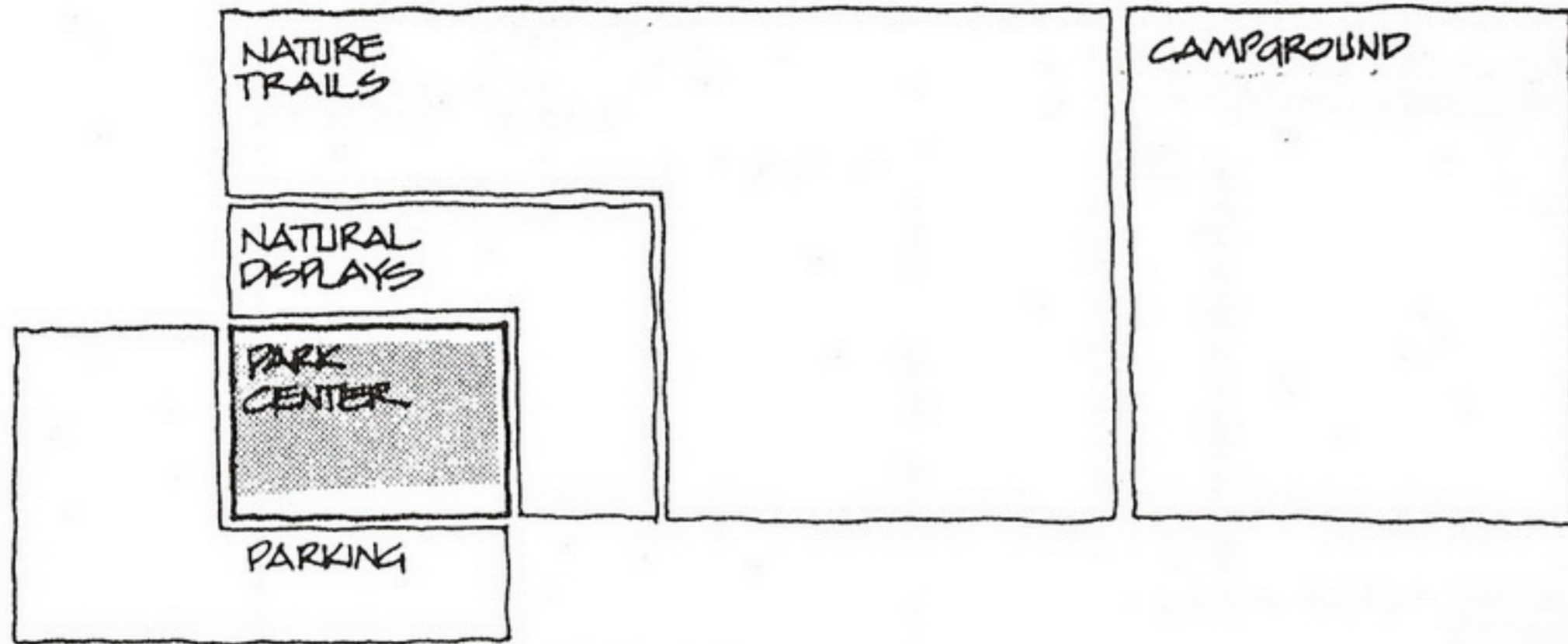

NATIONAL FORREST CENTER

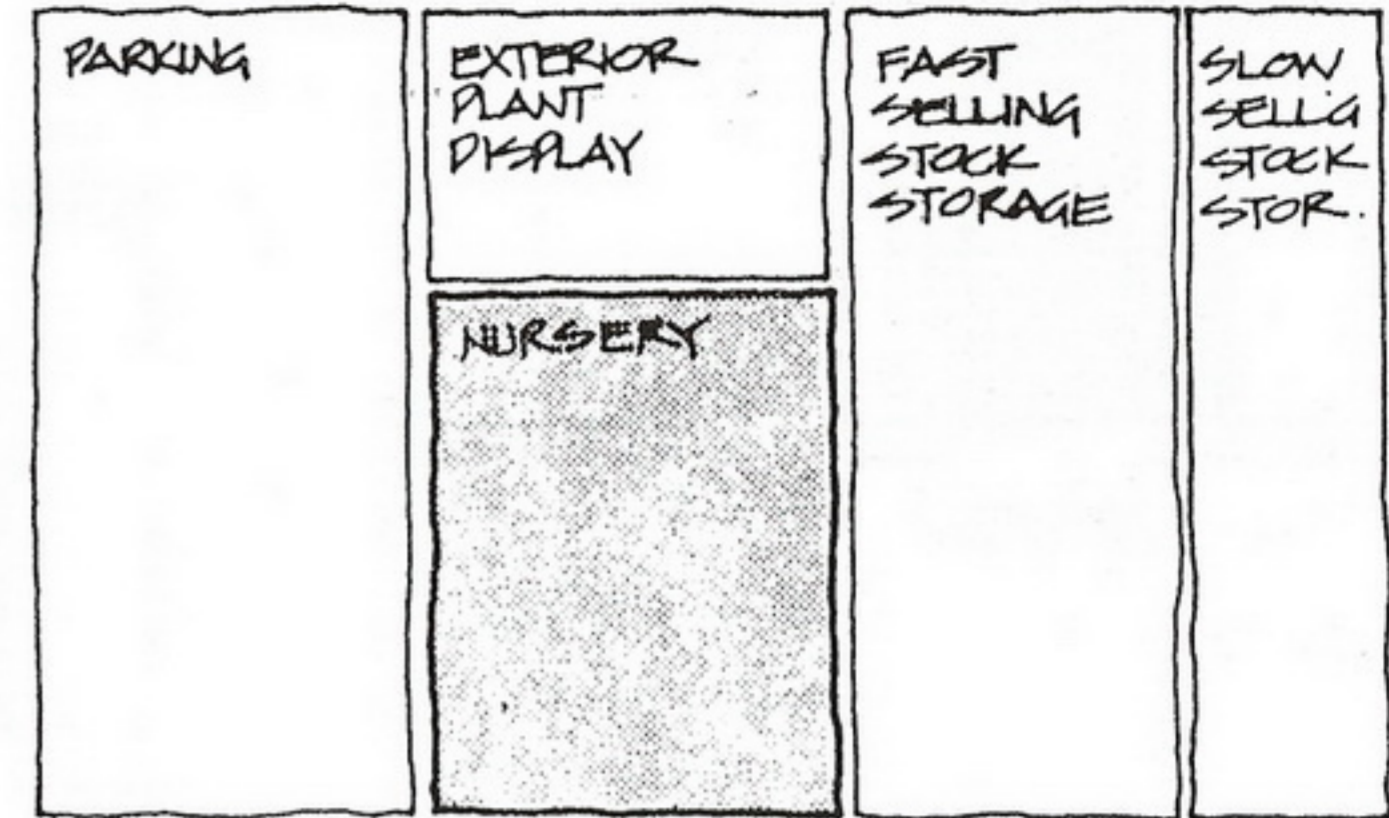

PLANT NURSERY

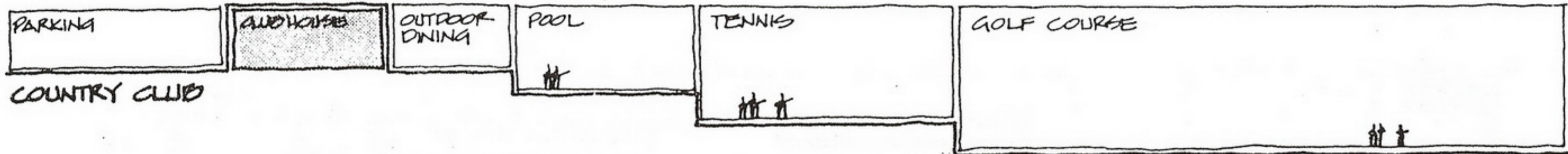

COUNTRY CLUB

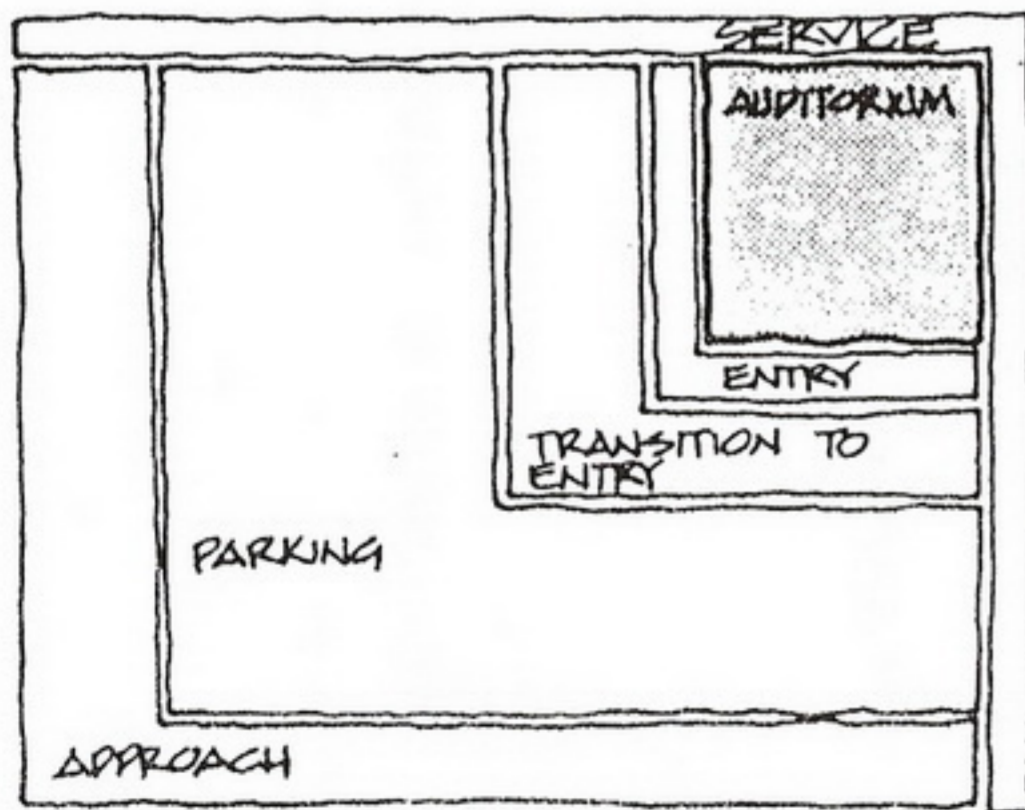

FIELDHOUSE

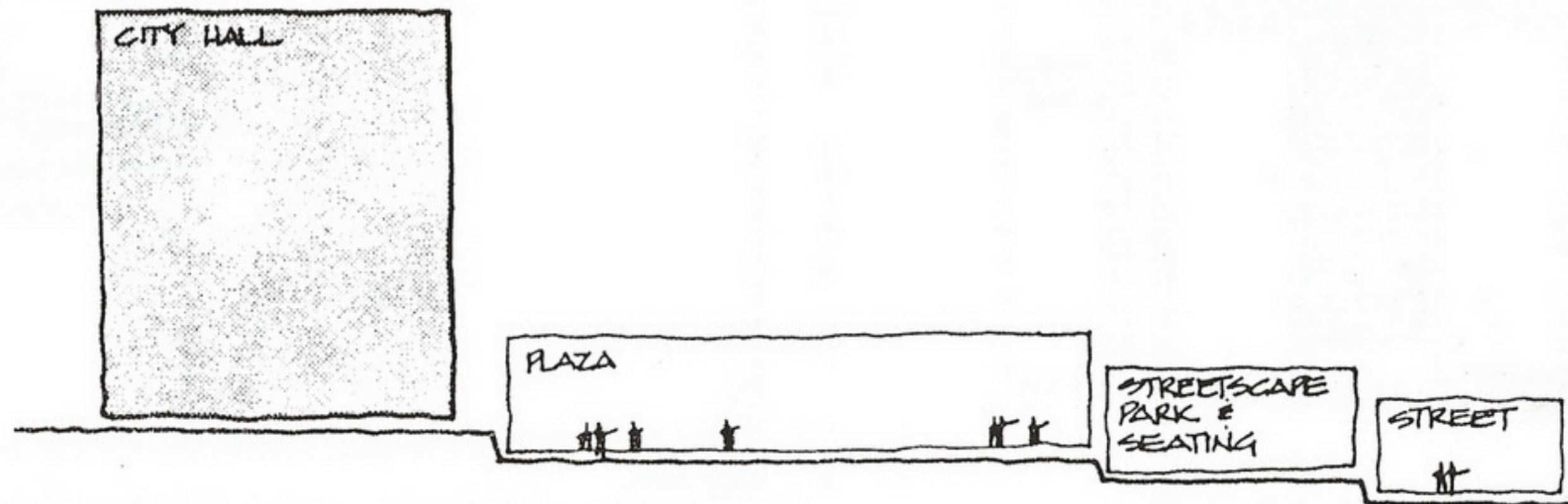

GOVERNMENT BUILDING

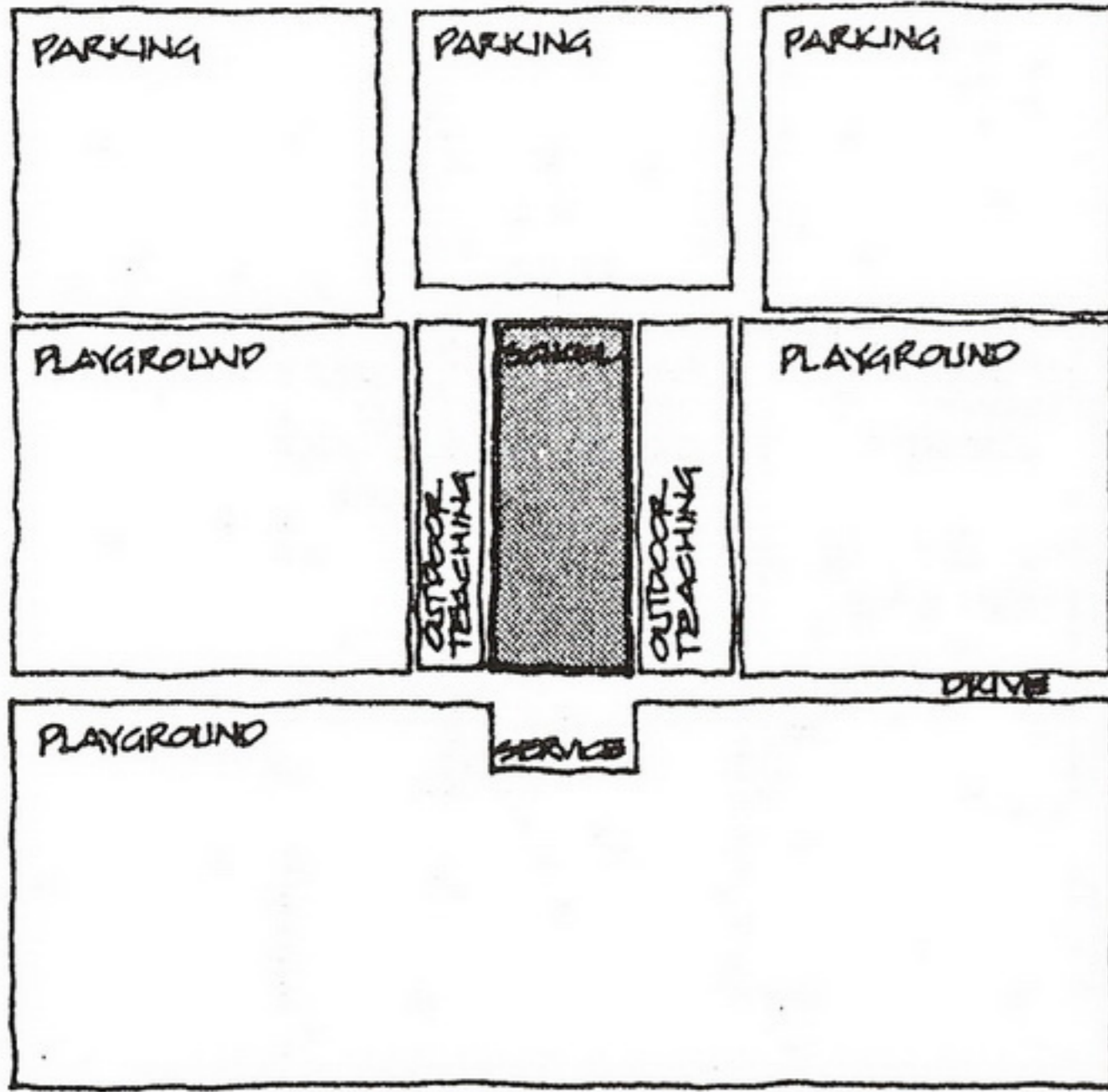

SCHOOL

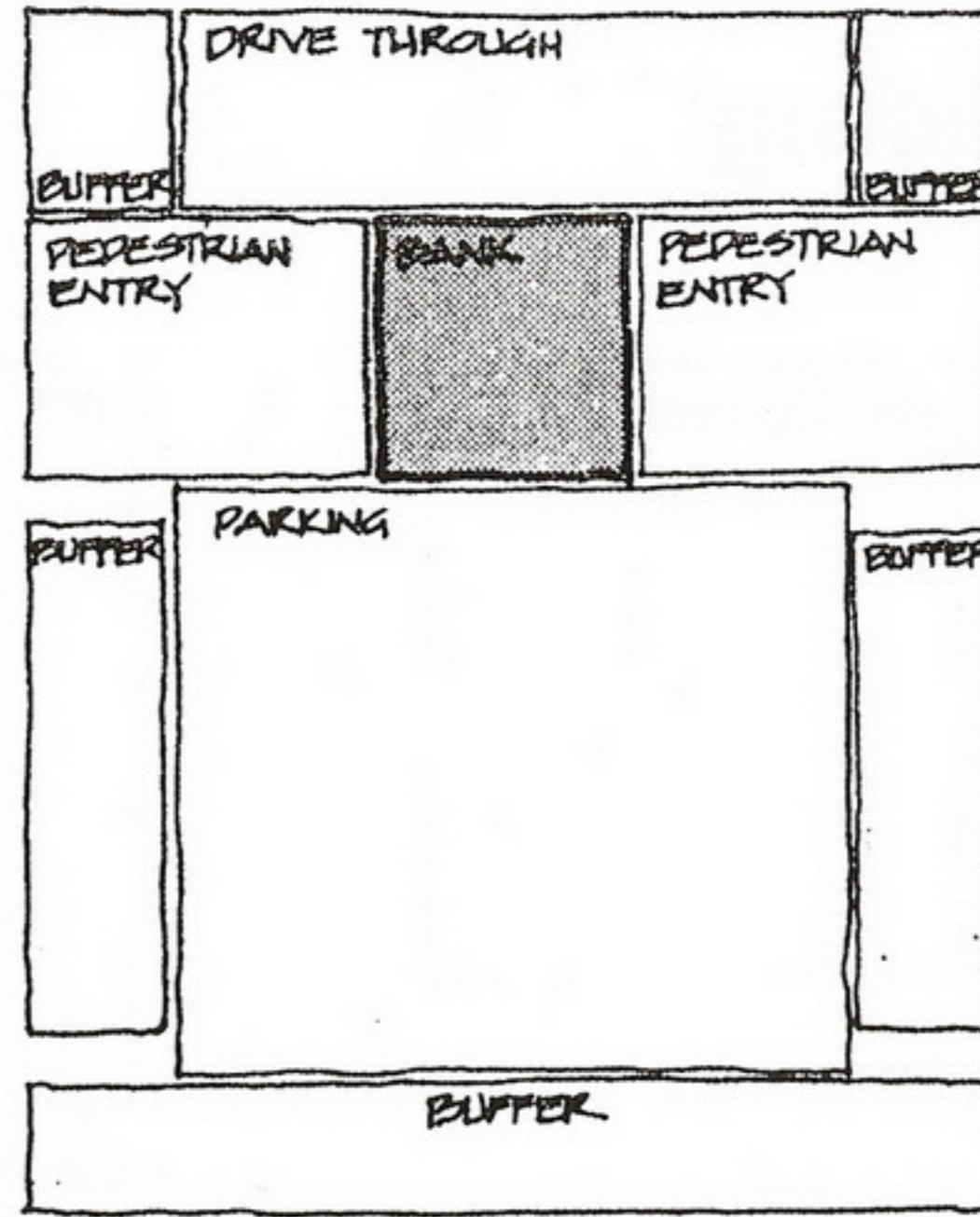

BANK

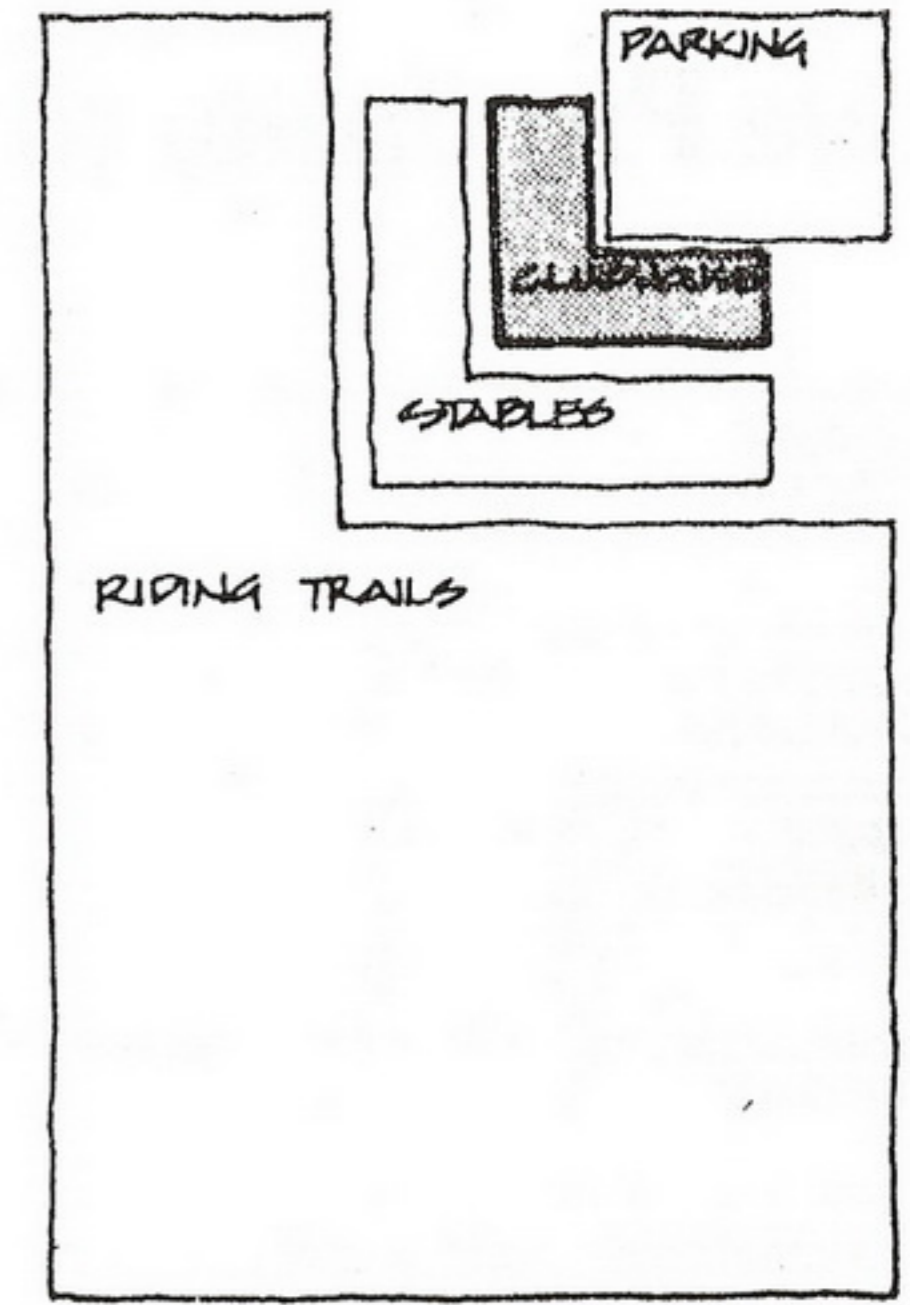

RIDING

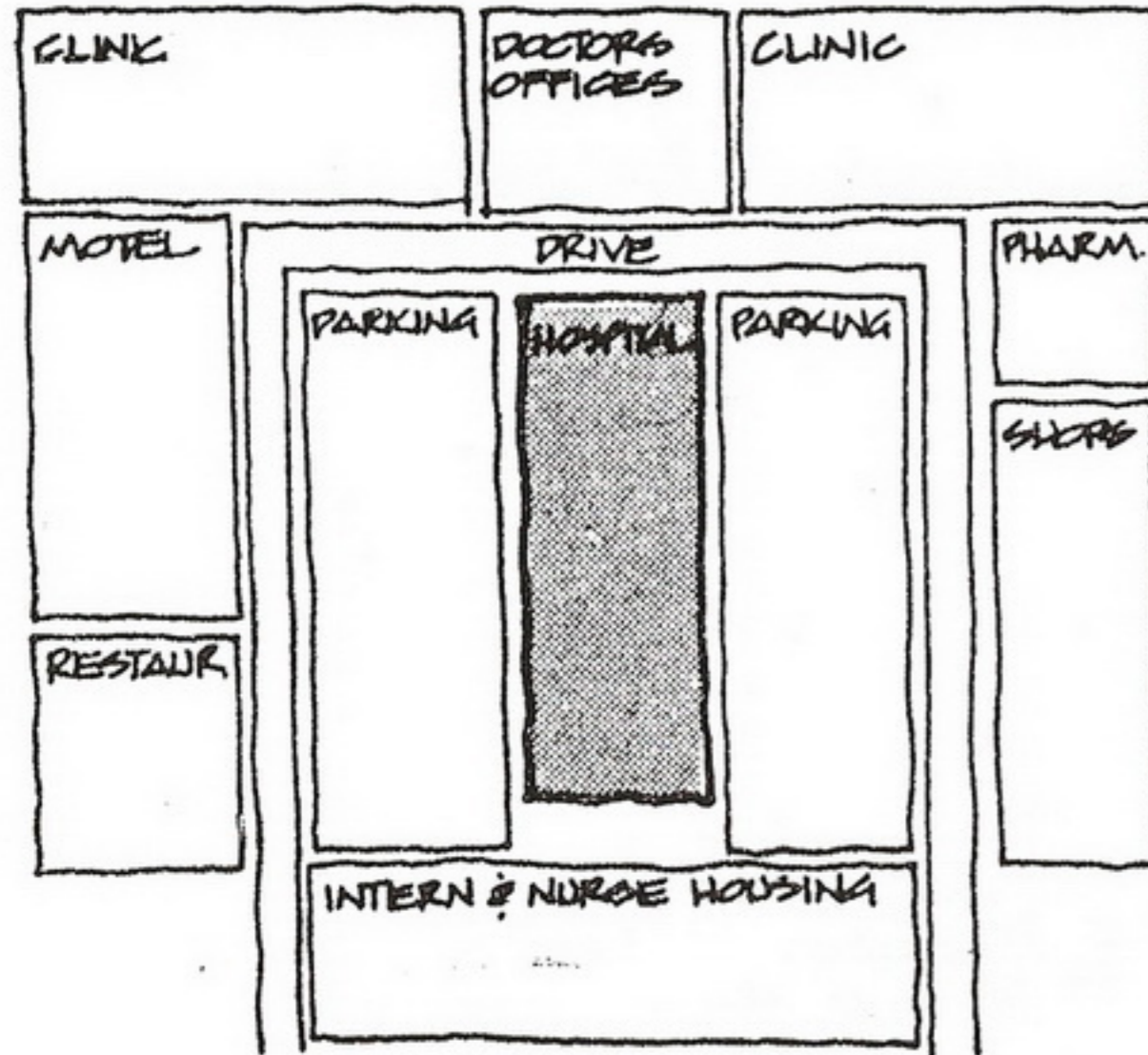

HEALTH COMPLEX

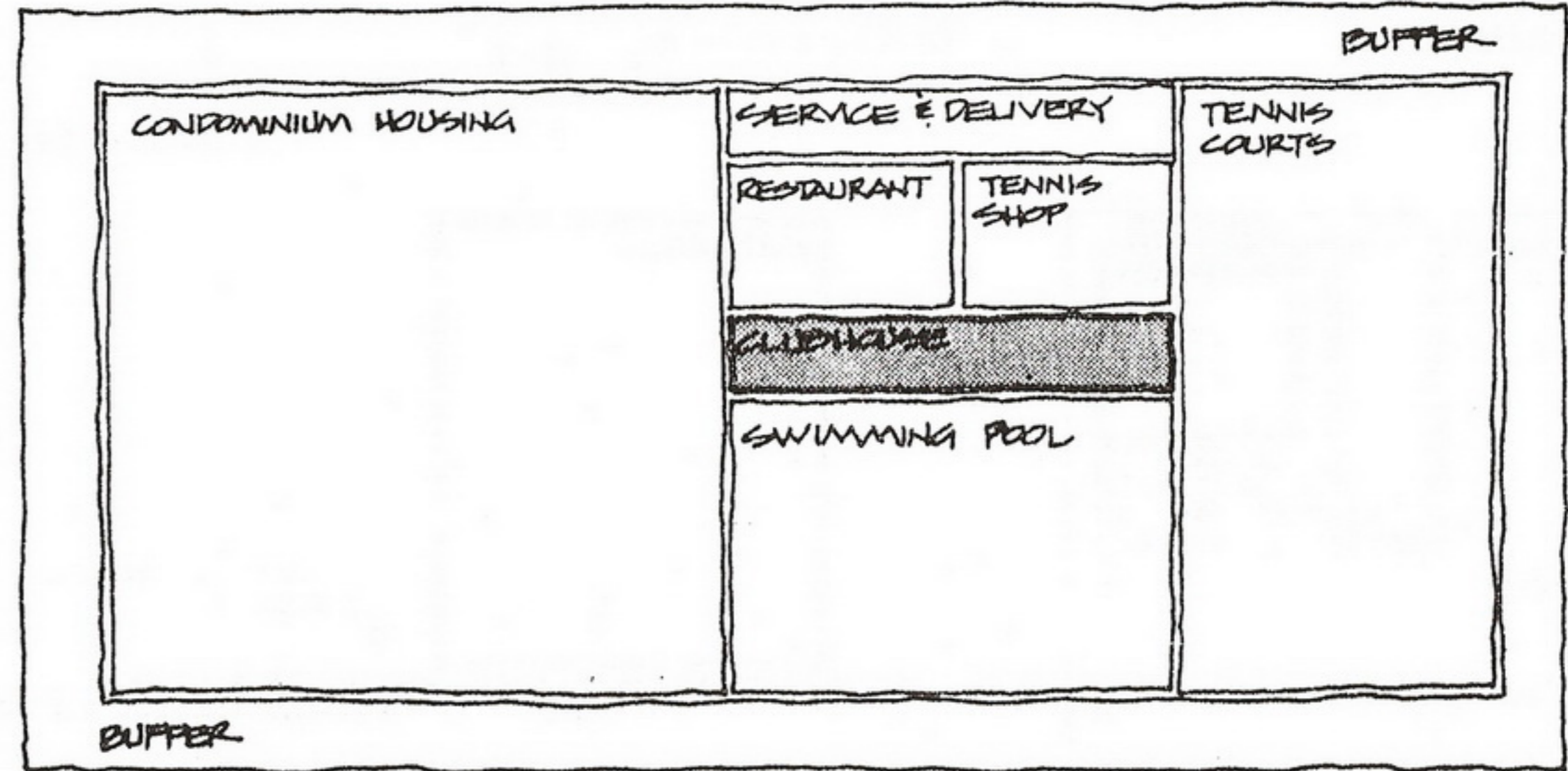

TENNIS RANCH

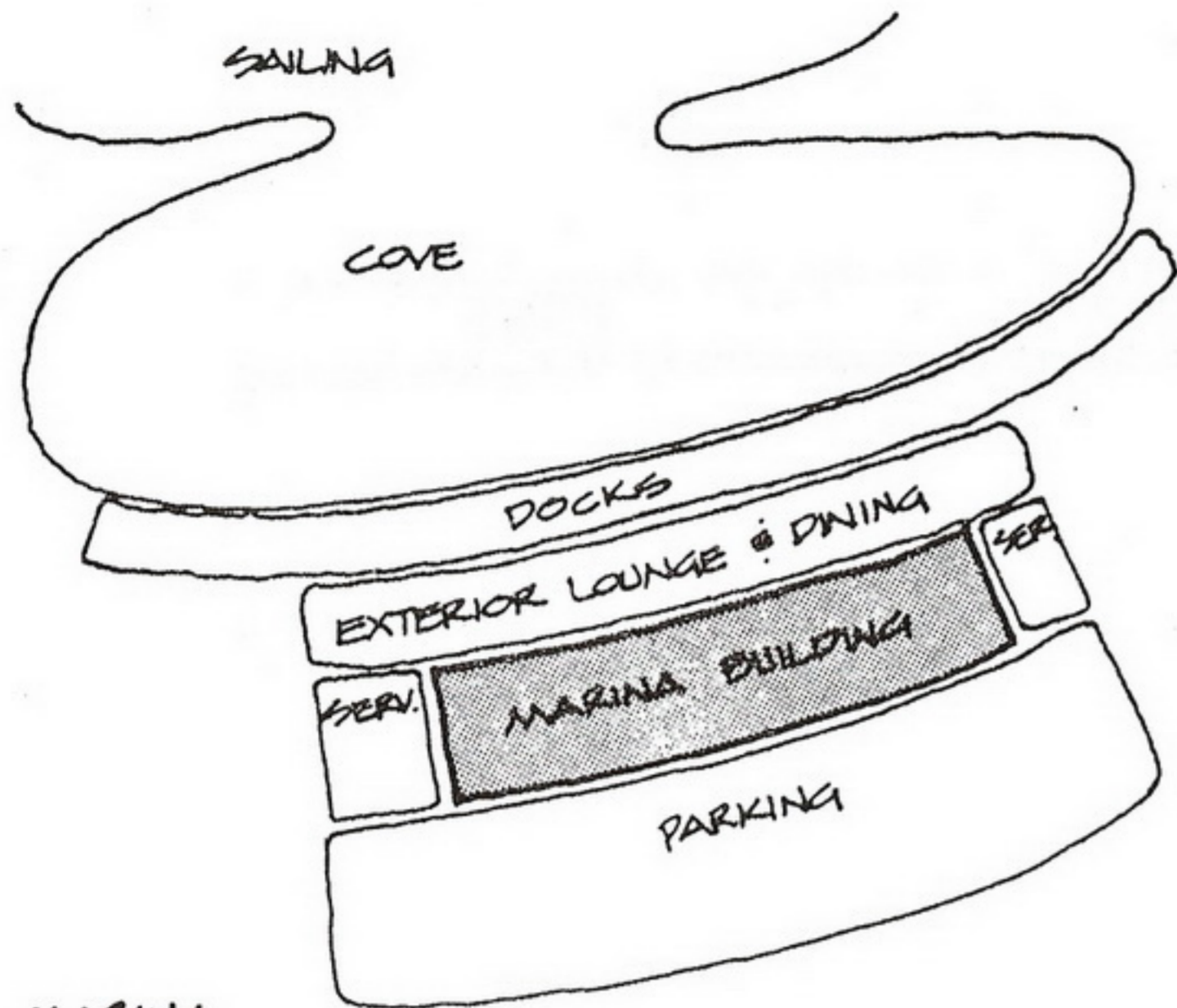

MARINA

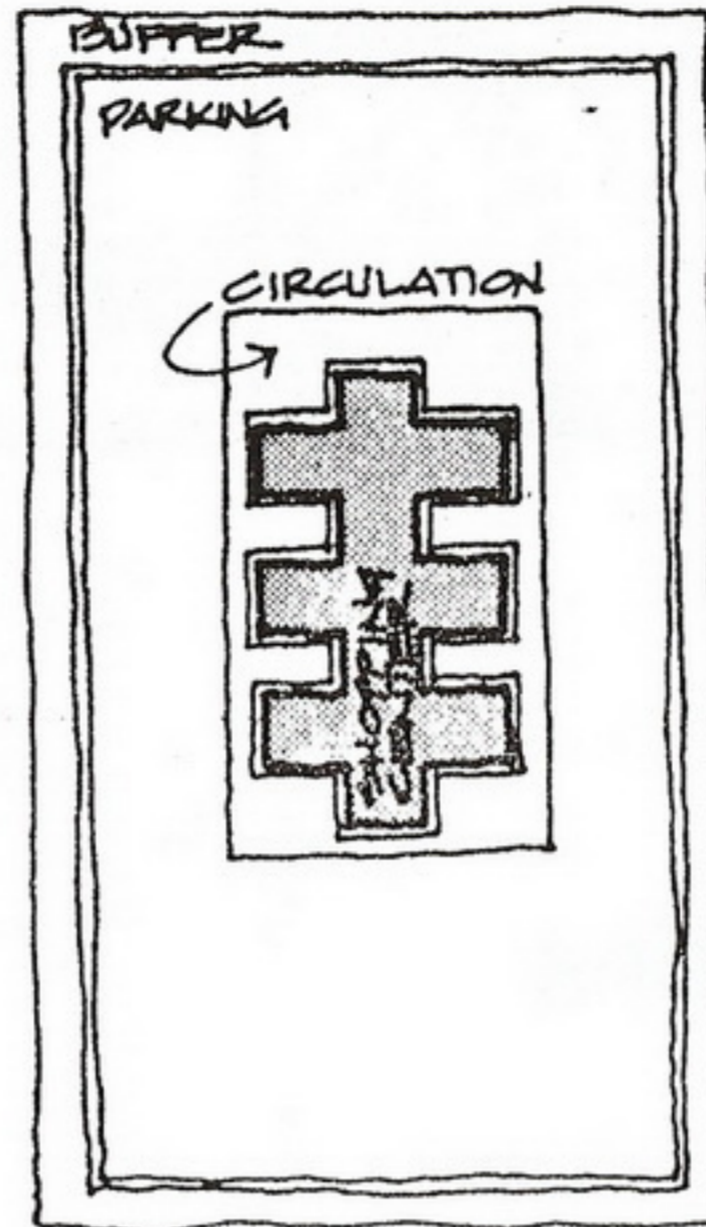

SHOPPING CENTER

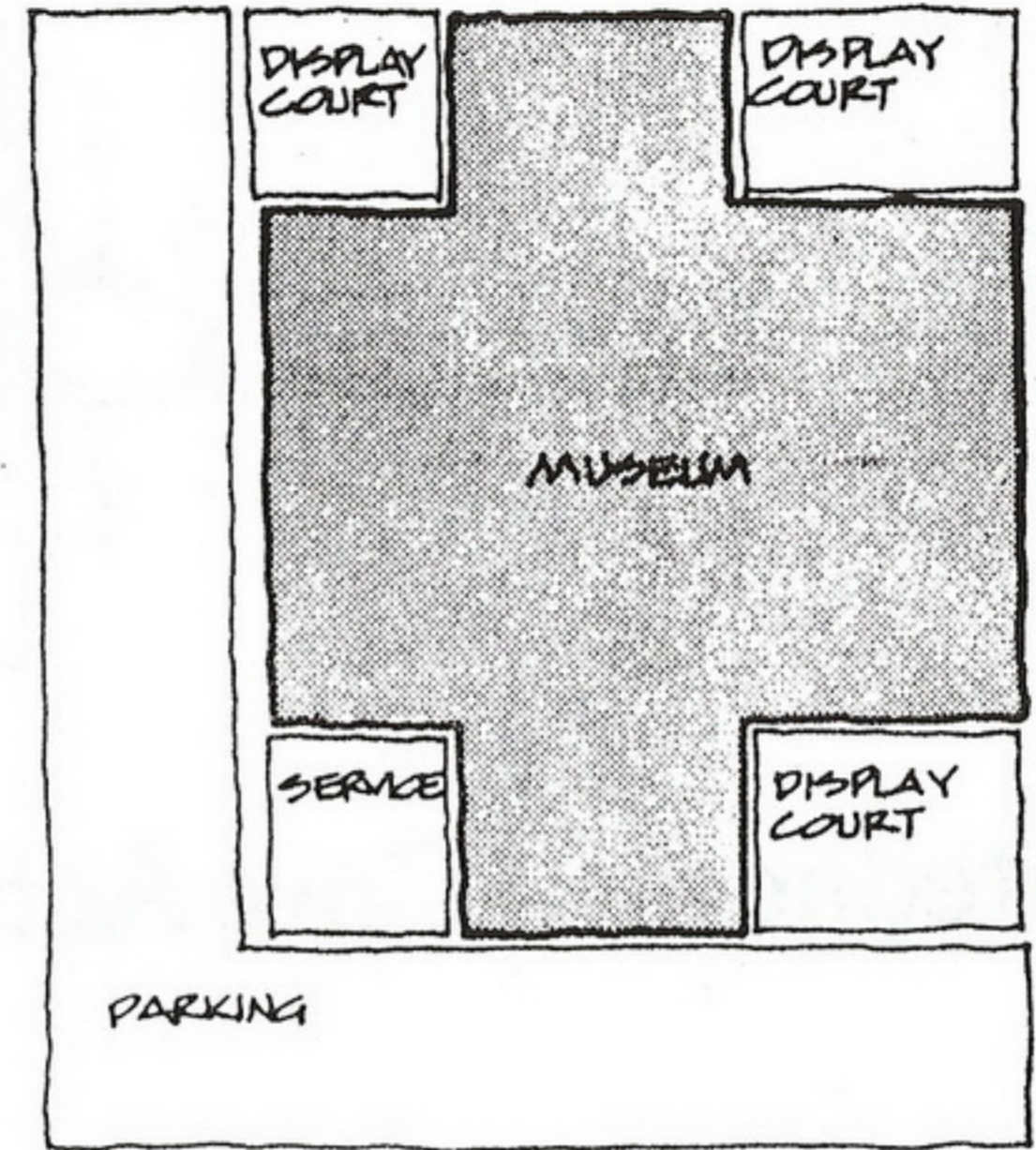

MUSEUM

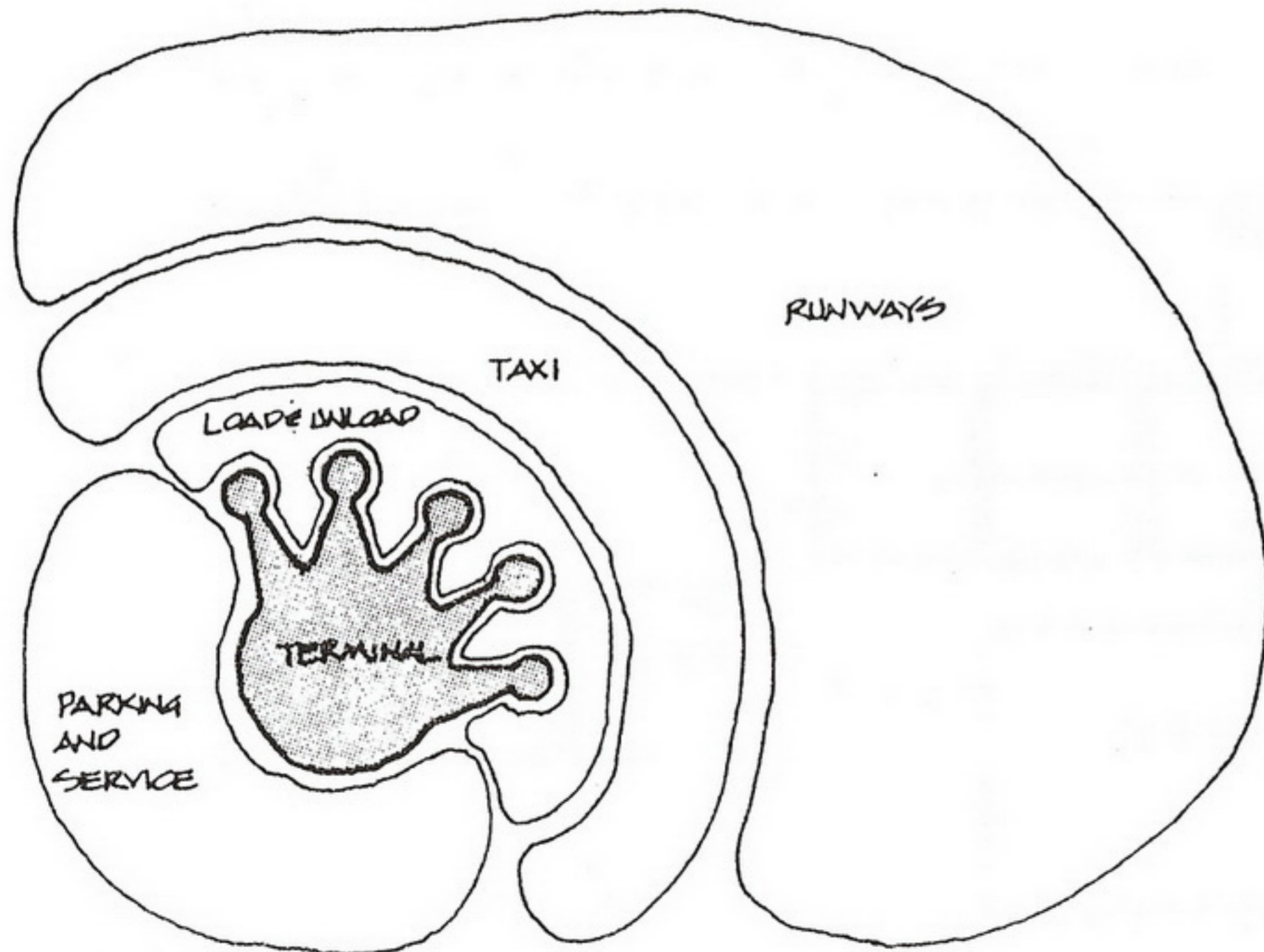

AIRPORT

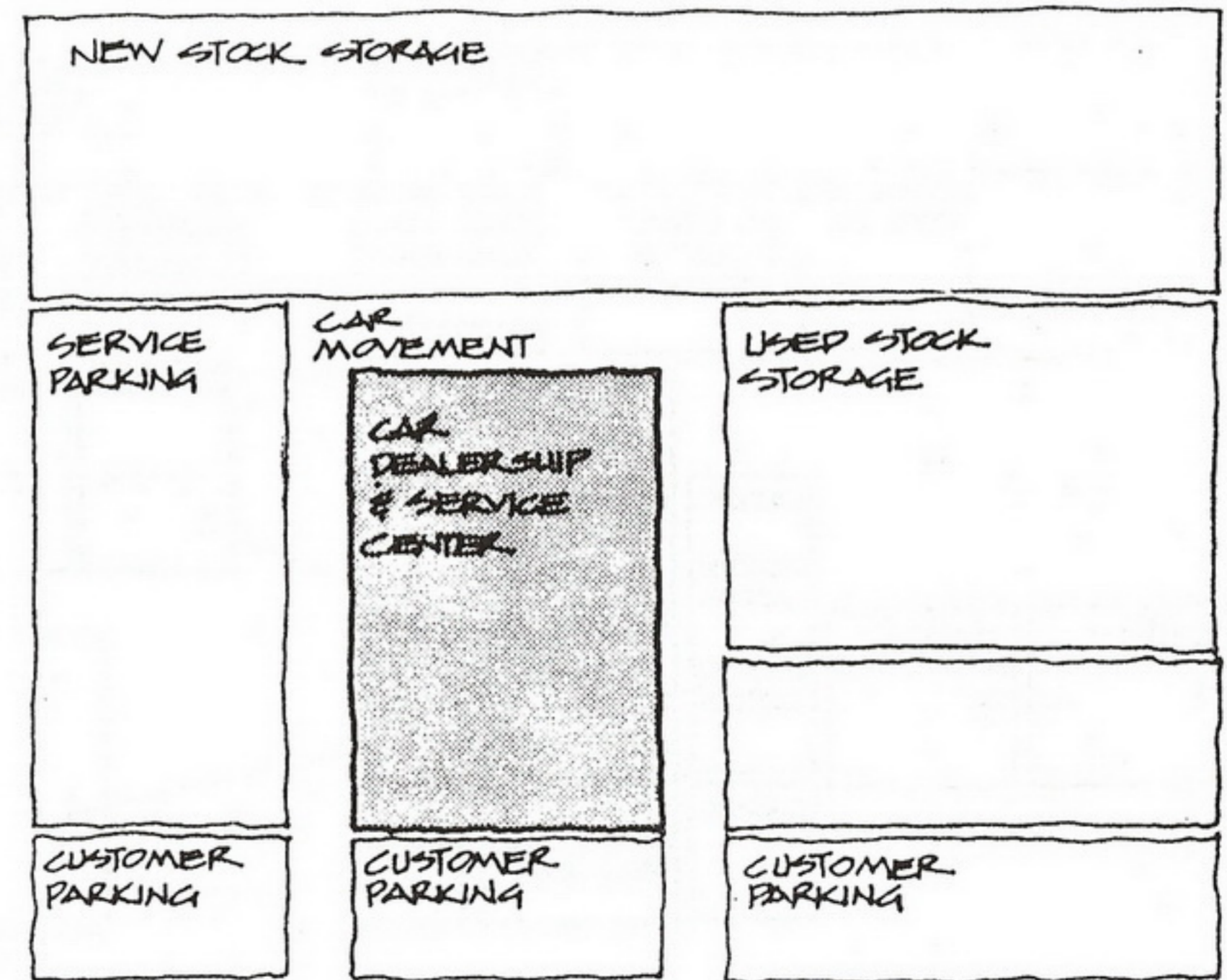

CAR DEALERSHIP

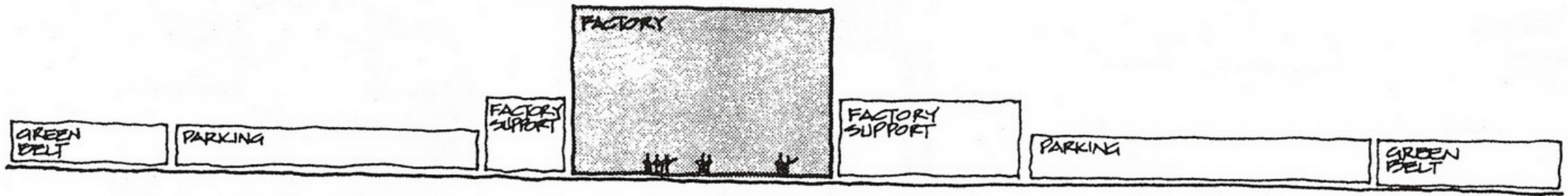

Relatedness to Core Activities

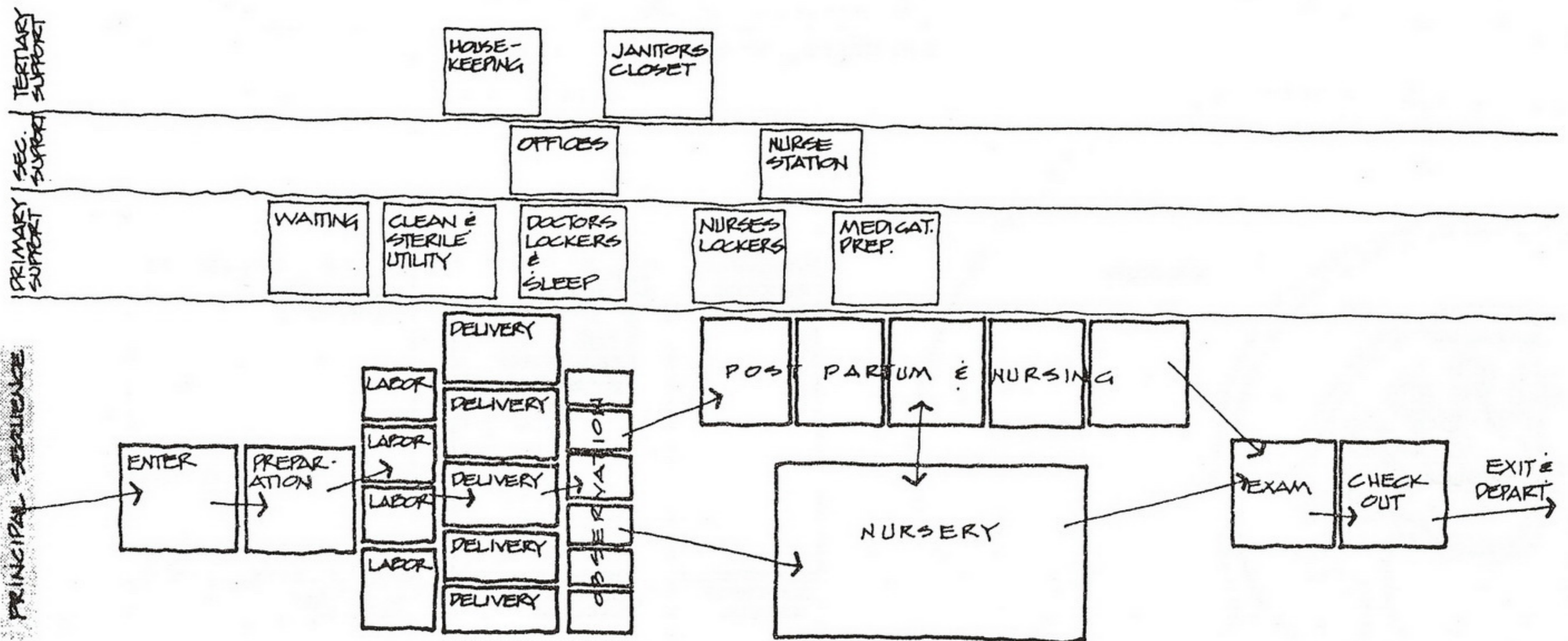

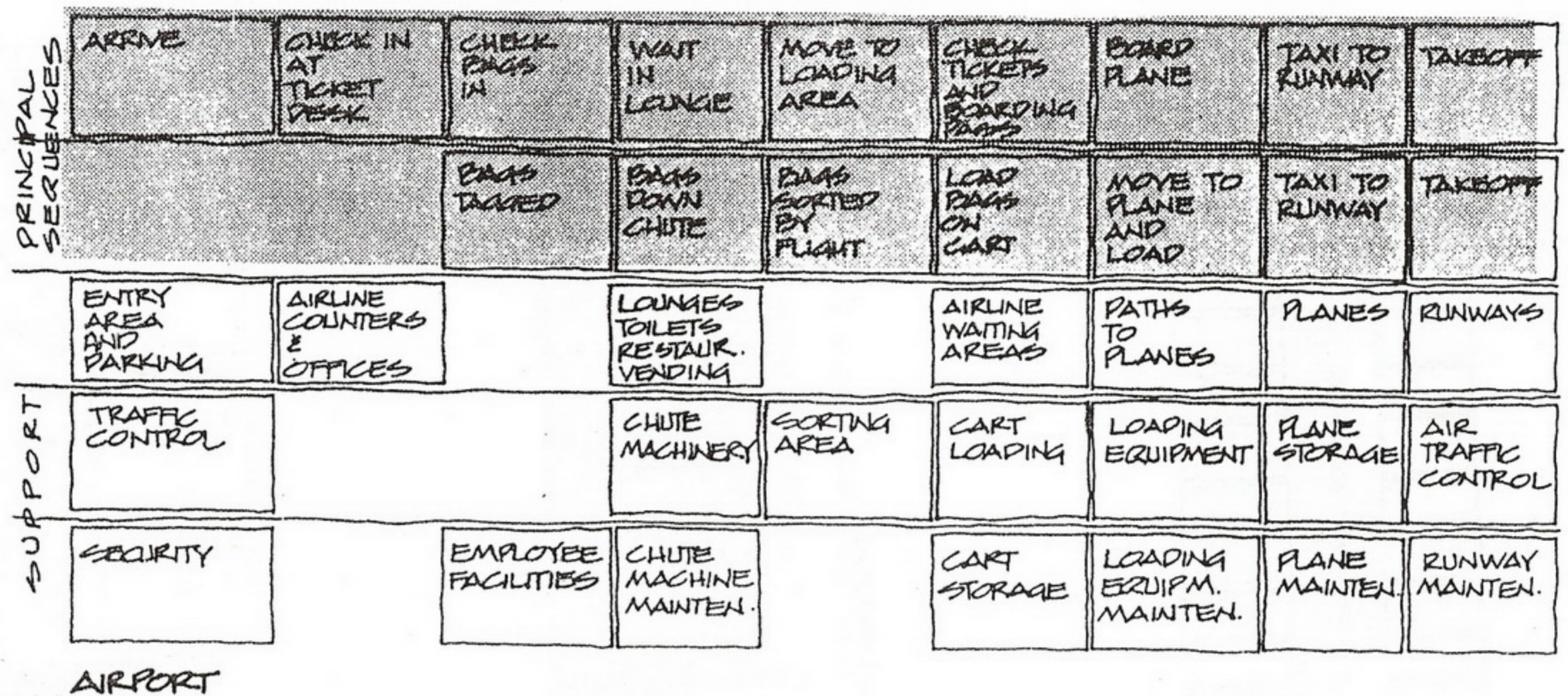
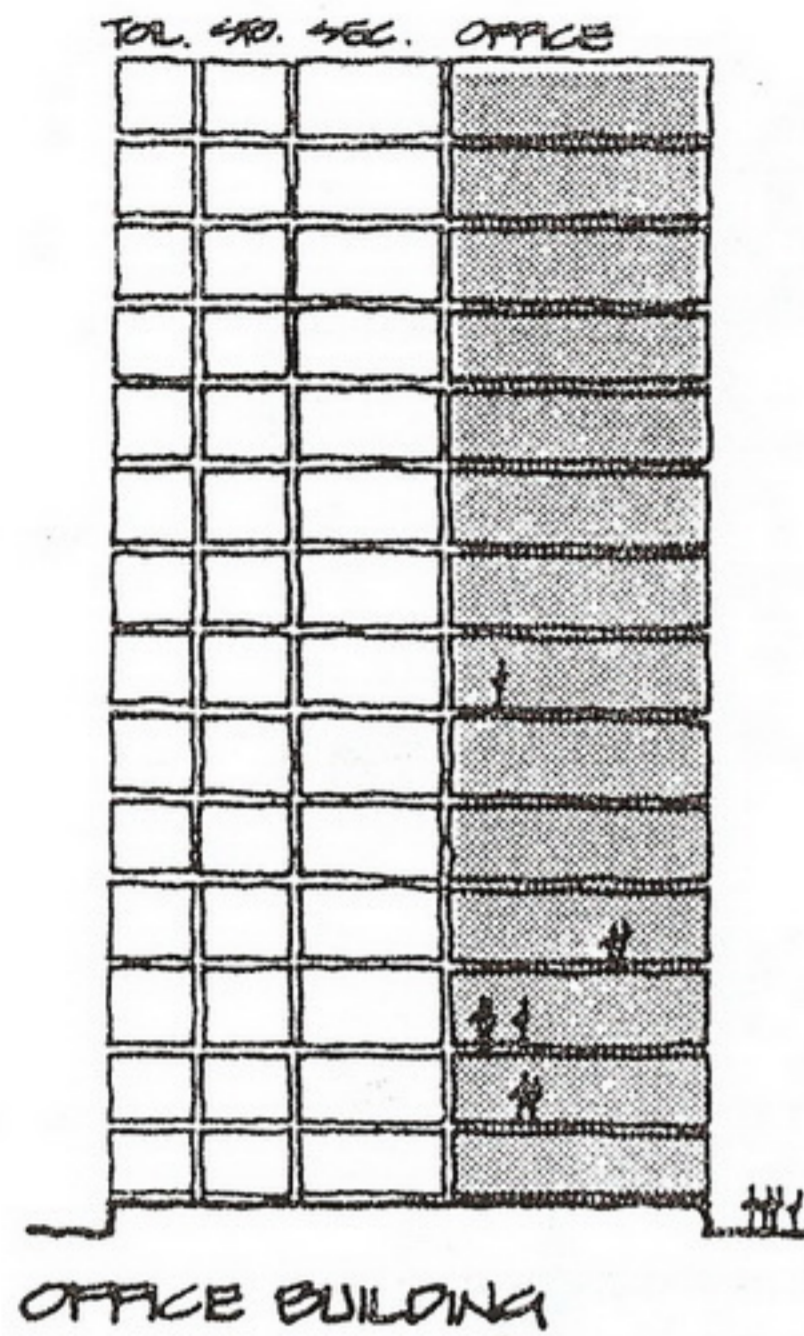

Characteristics of People Involved

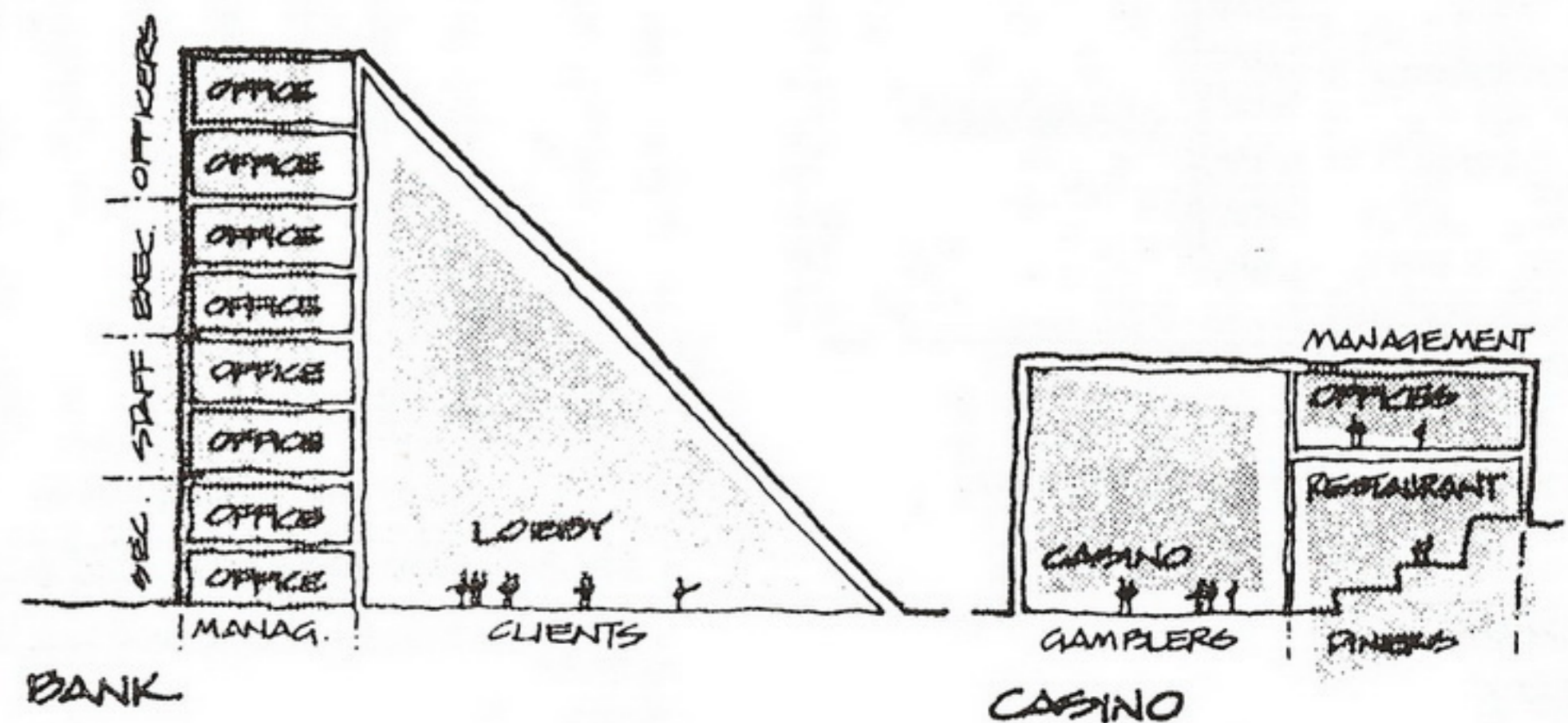
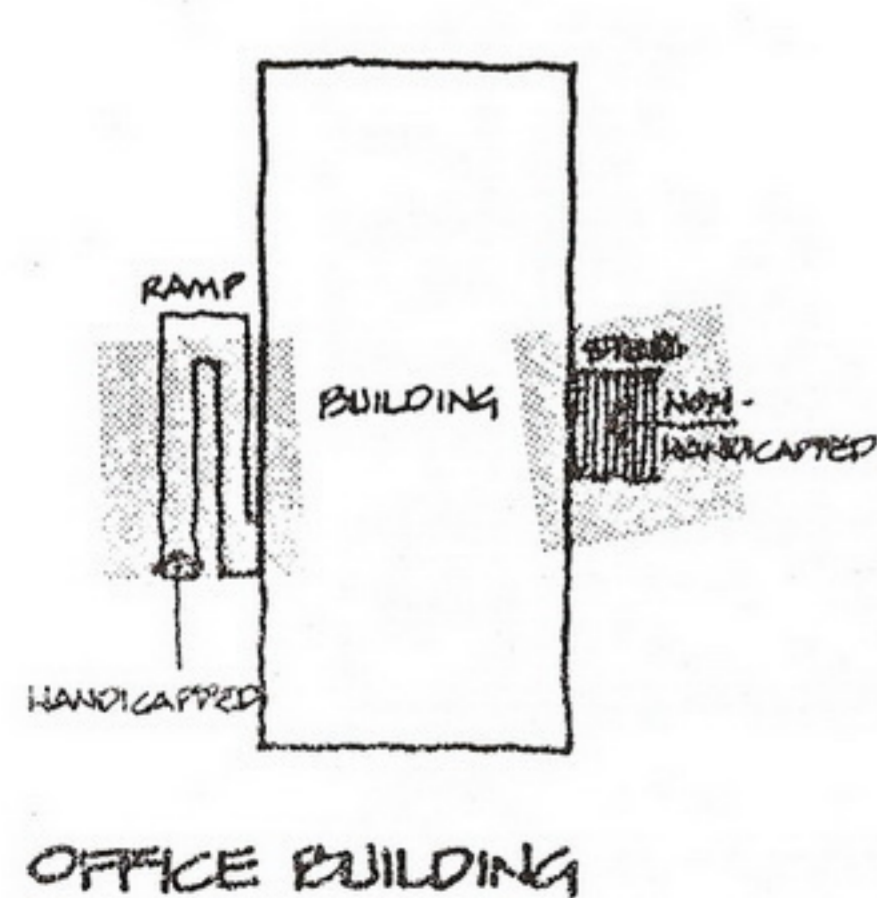

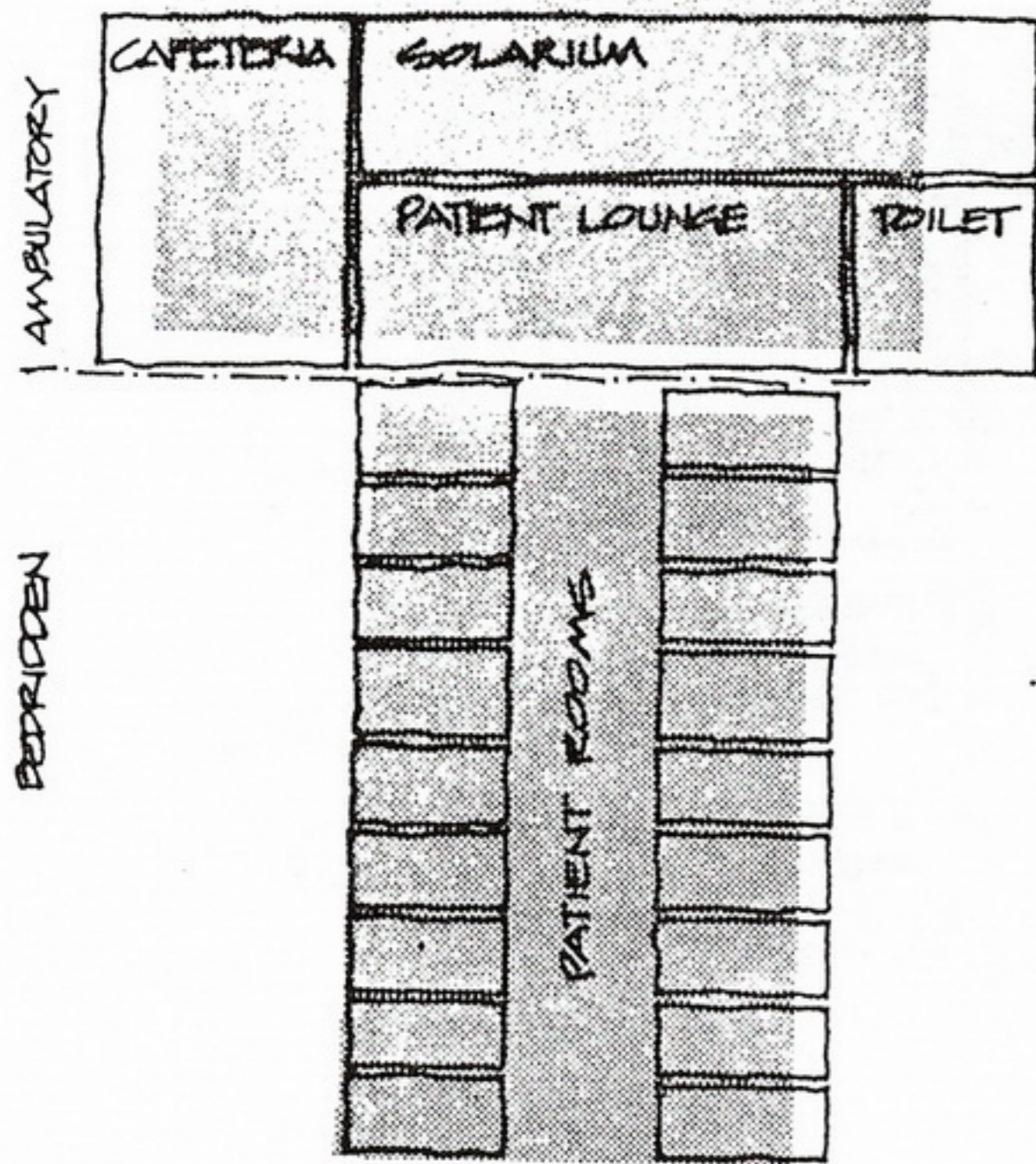

NURSING HOME

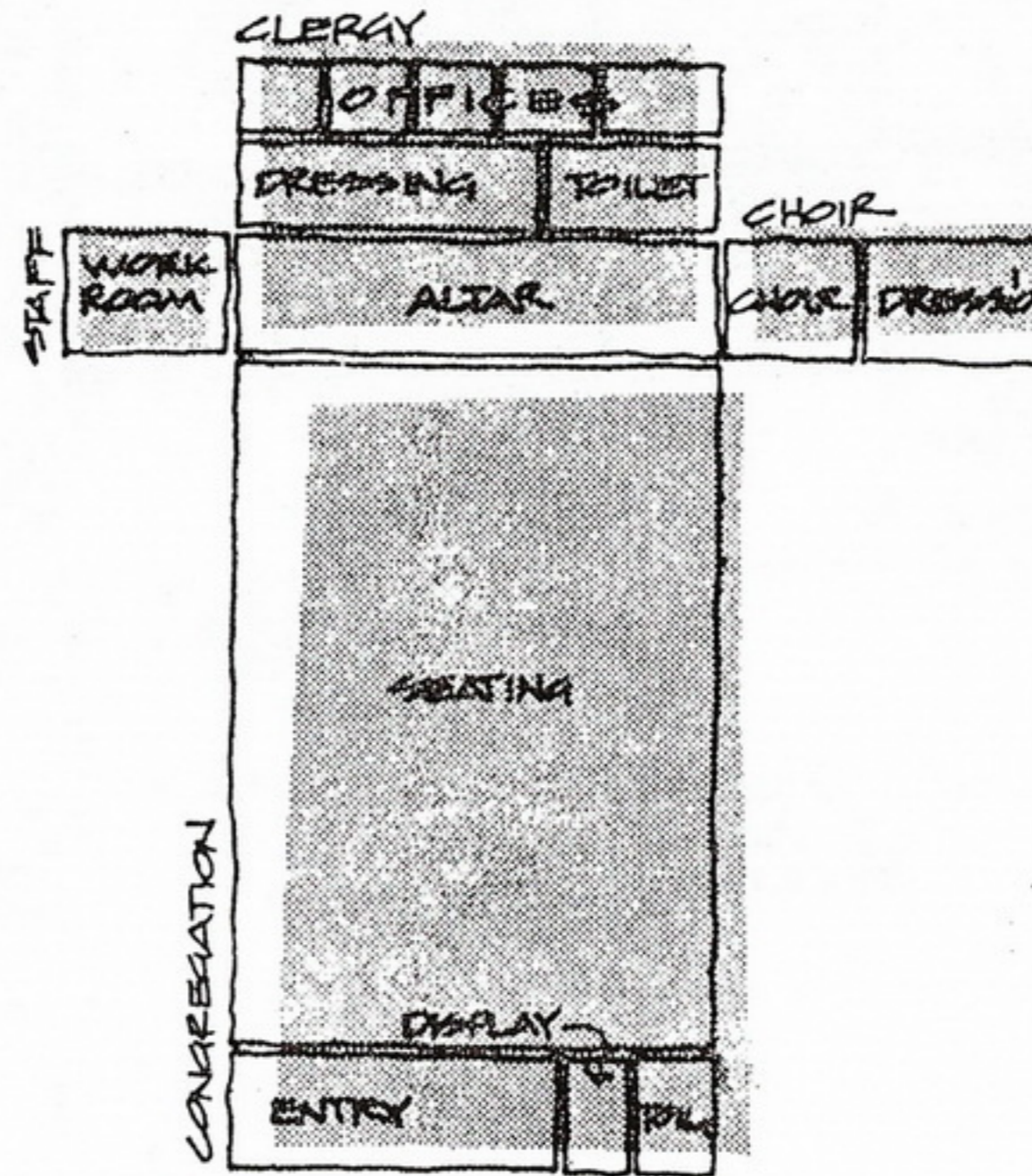

CHURCH

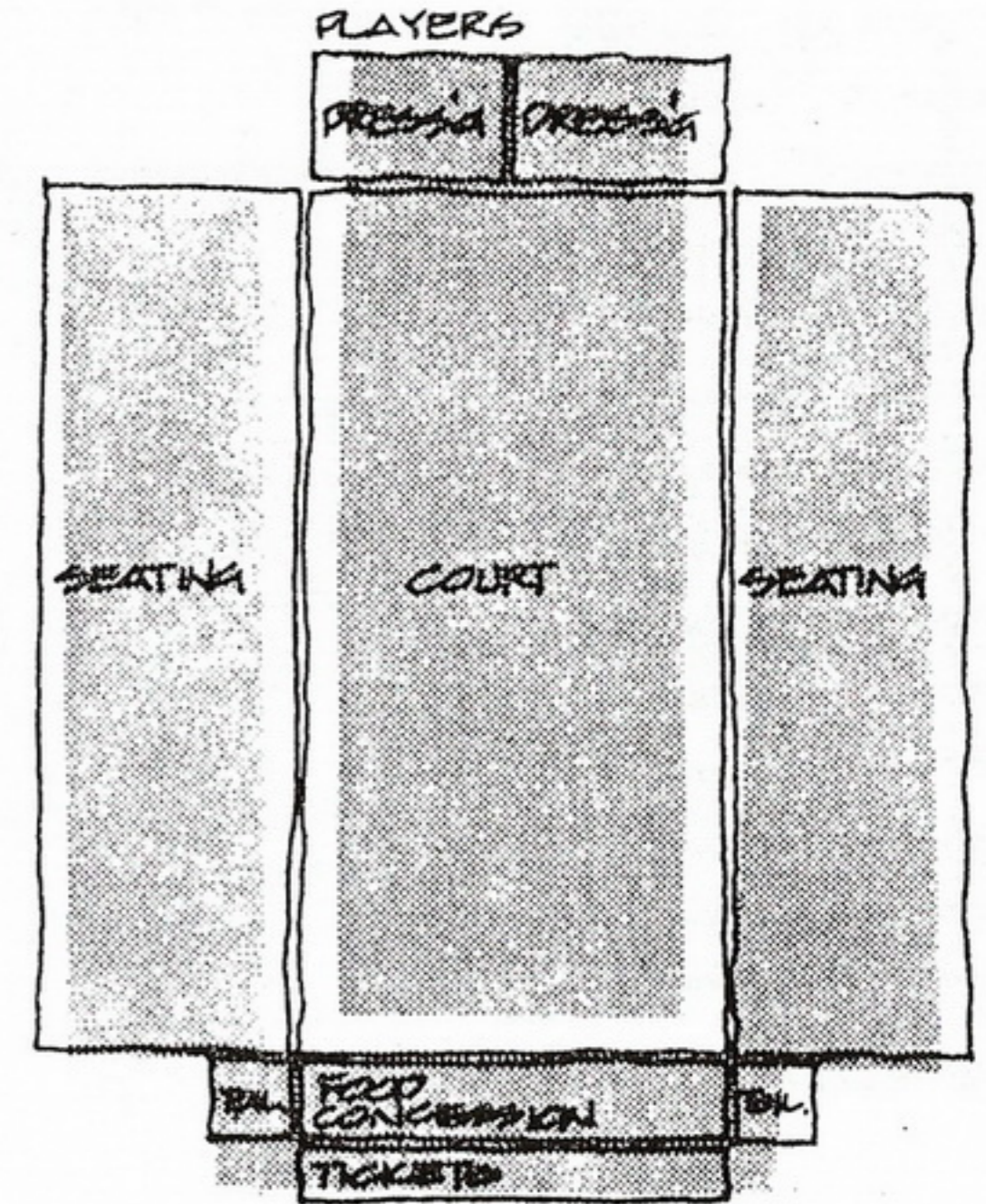

FIELDHOUSE

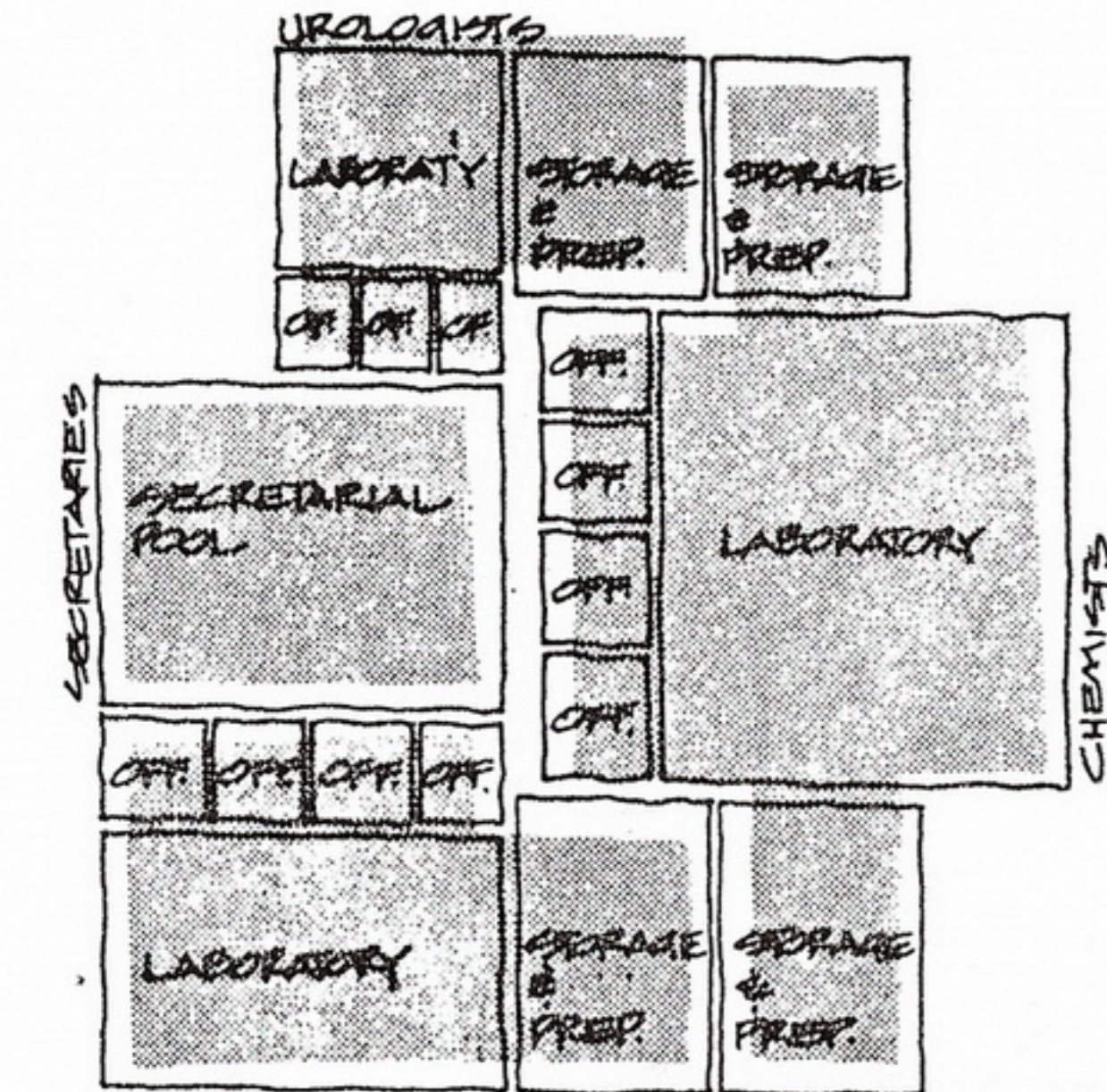

LABORATORY

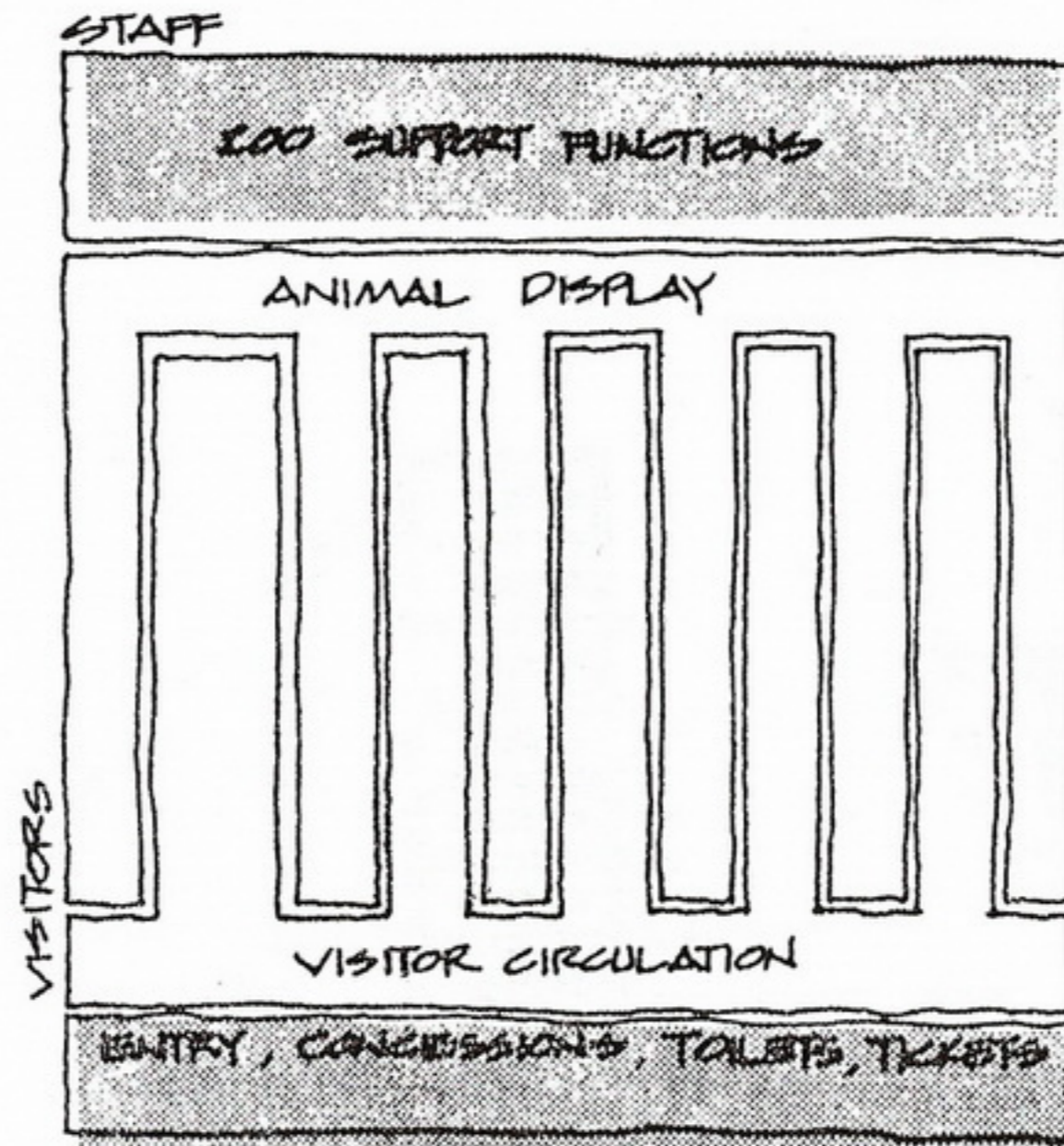

STAFF ZOO

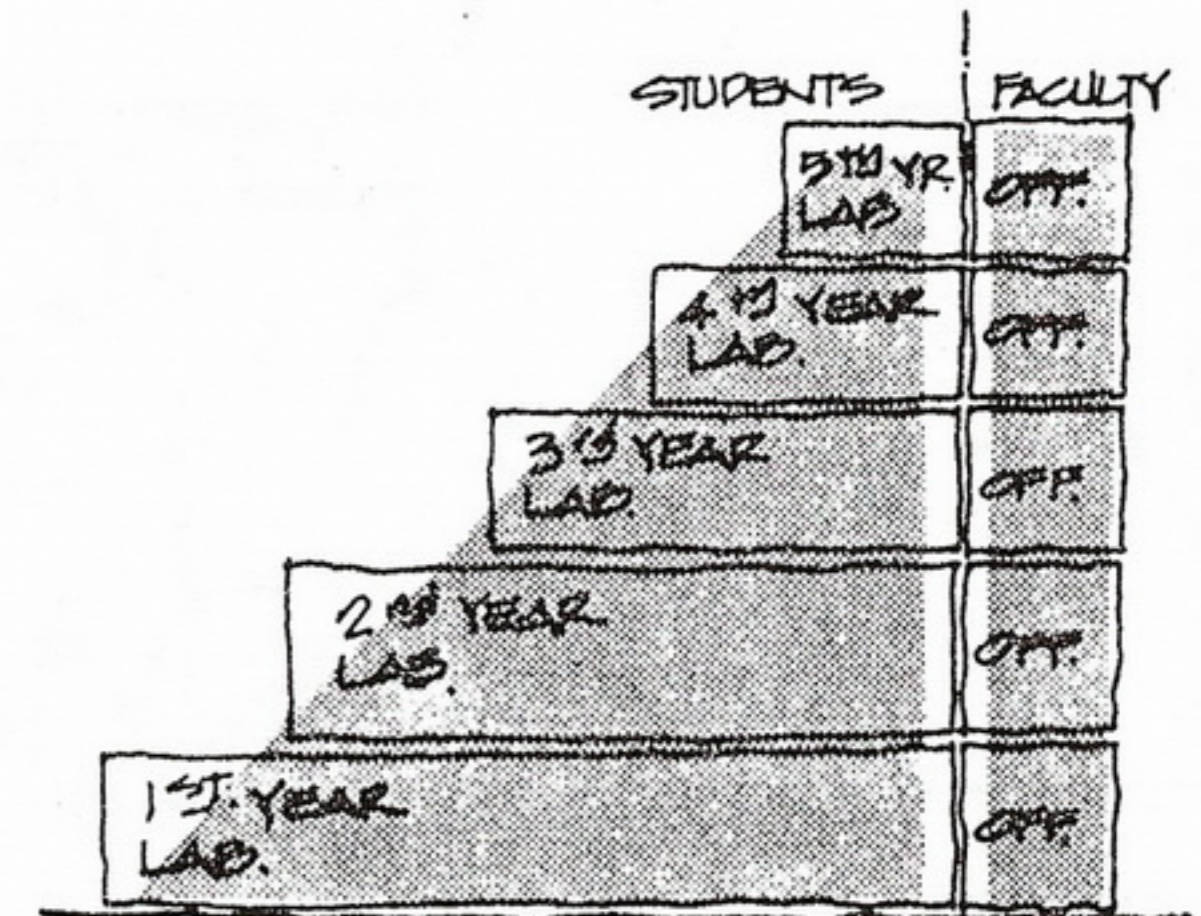

ARCHITECTURE SCHOOL

Volume of People Involved

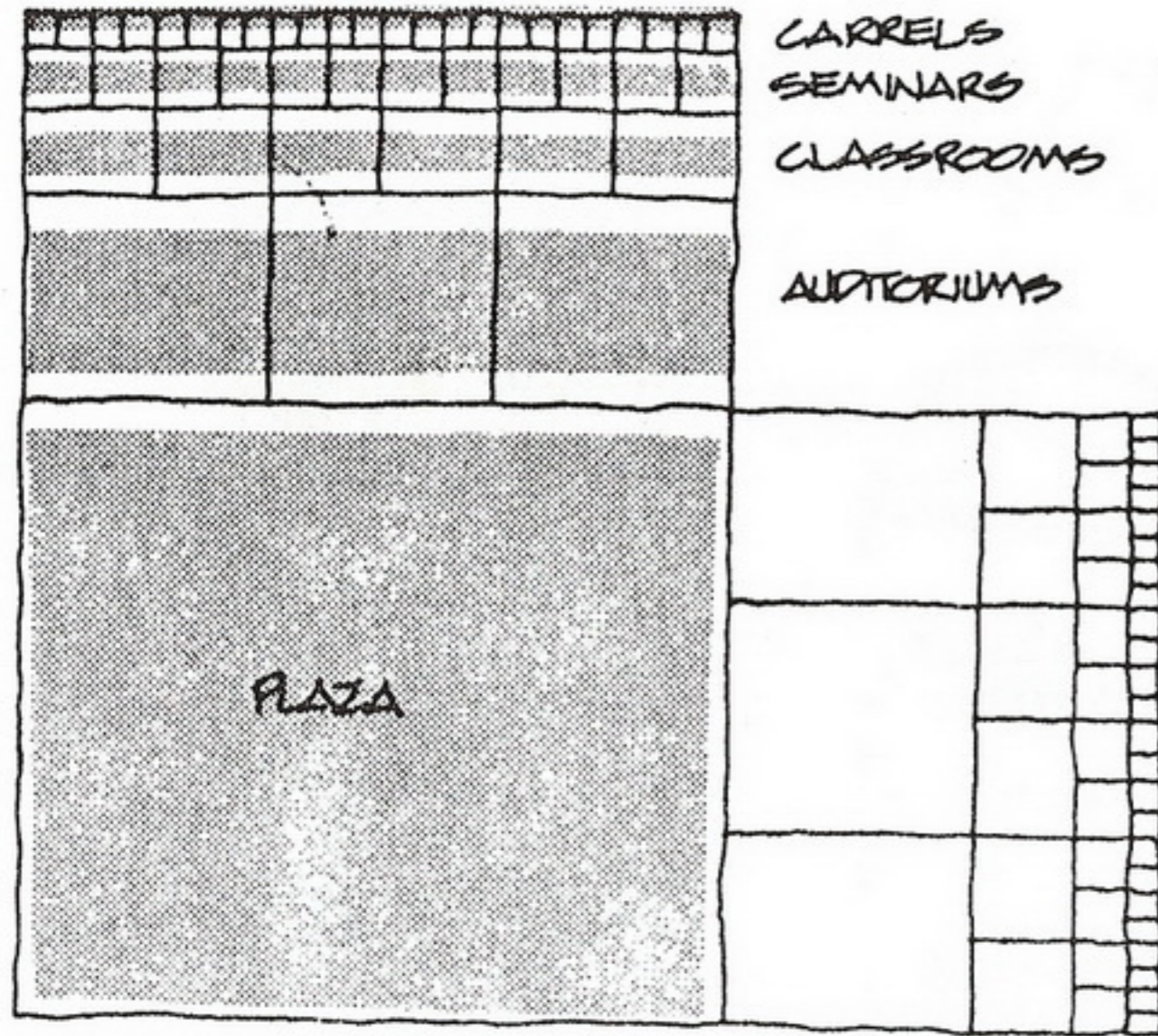

LEARNING COMPLEX

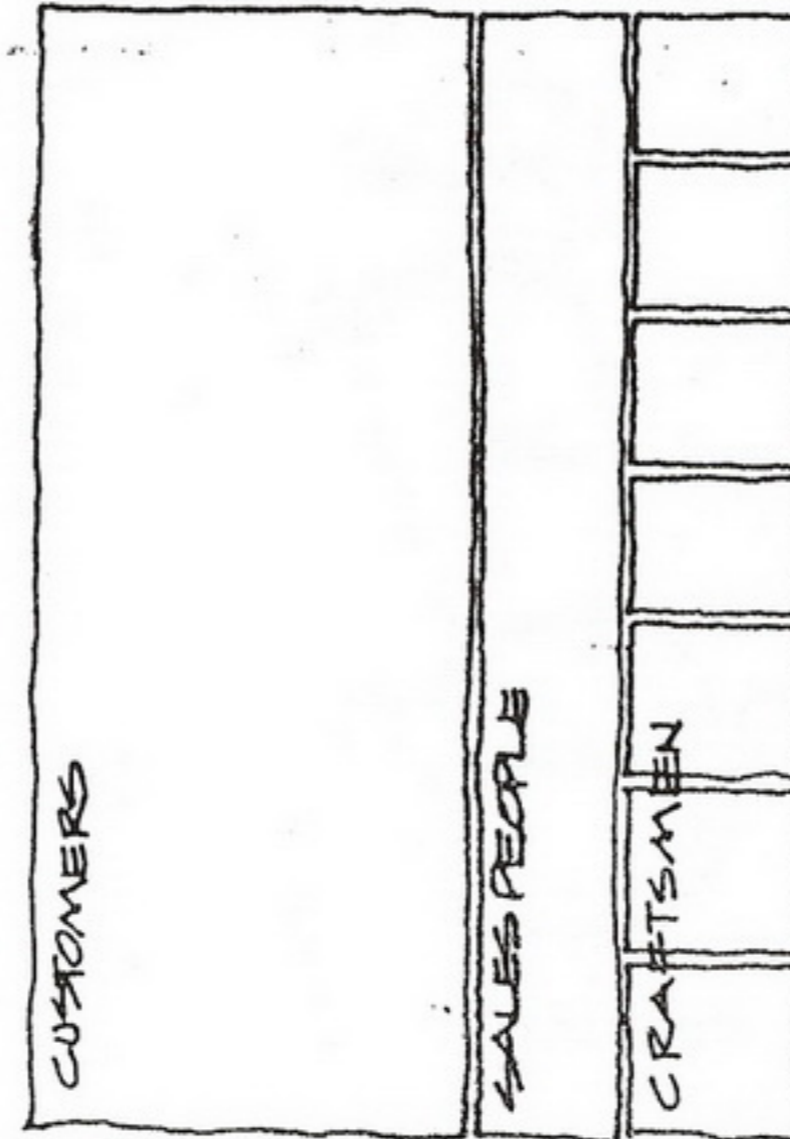

CRAFTS SHOP

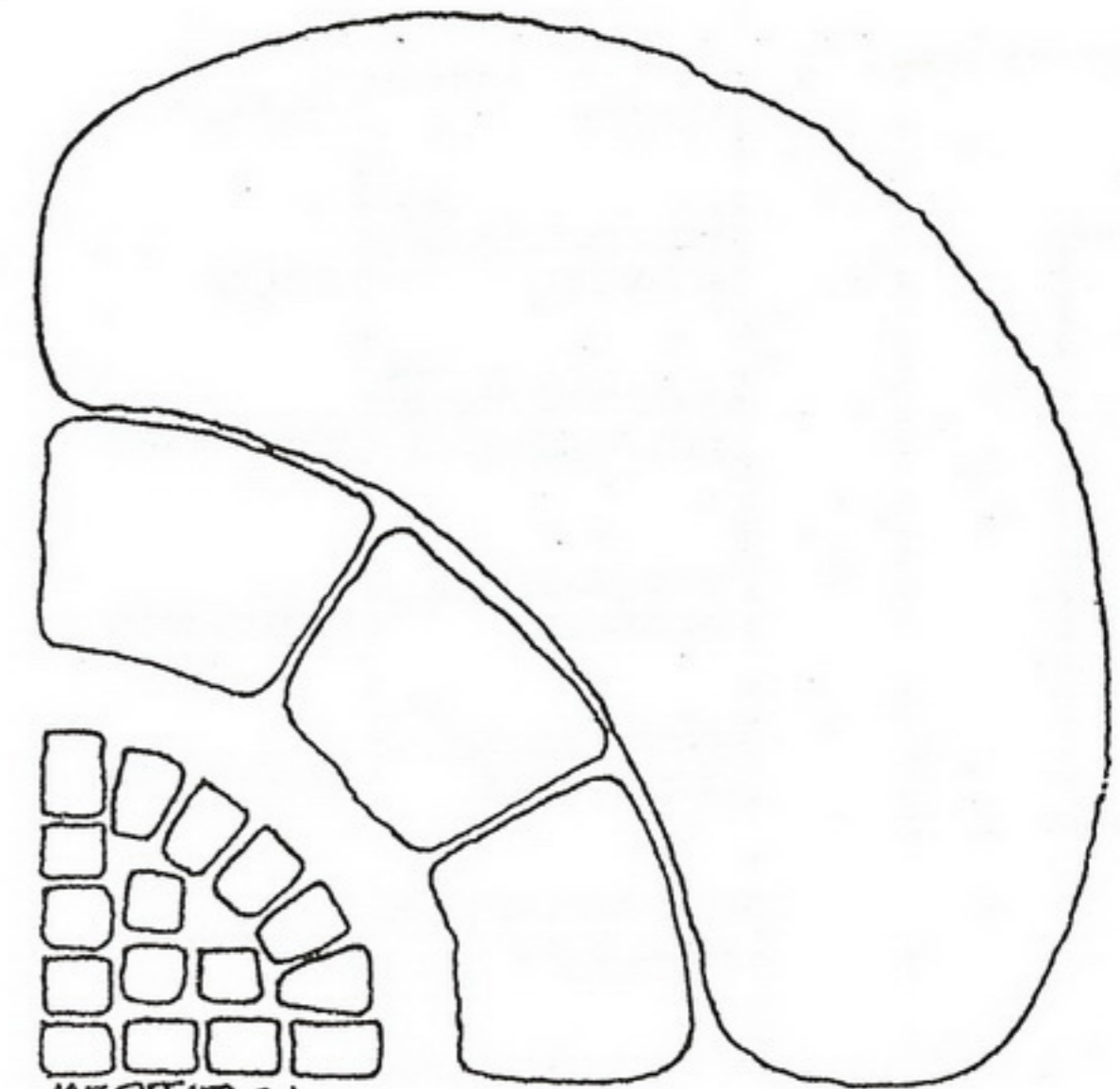

CHURCH - RETREAT

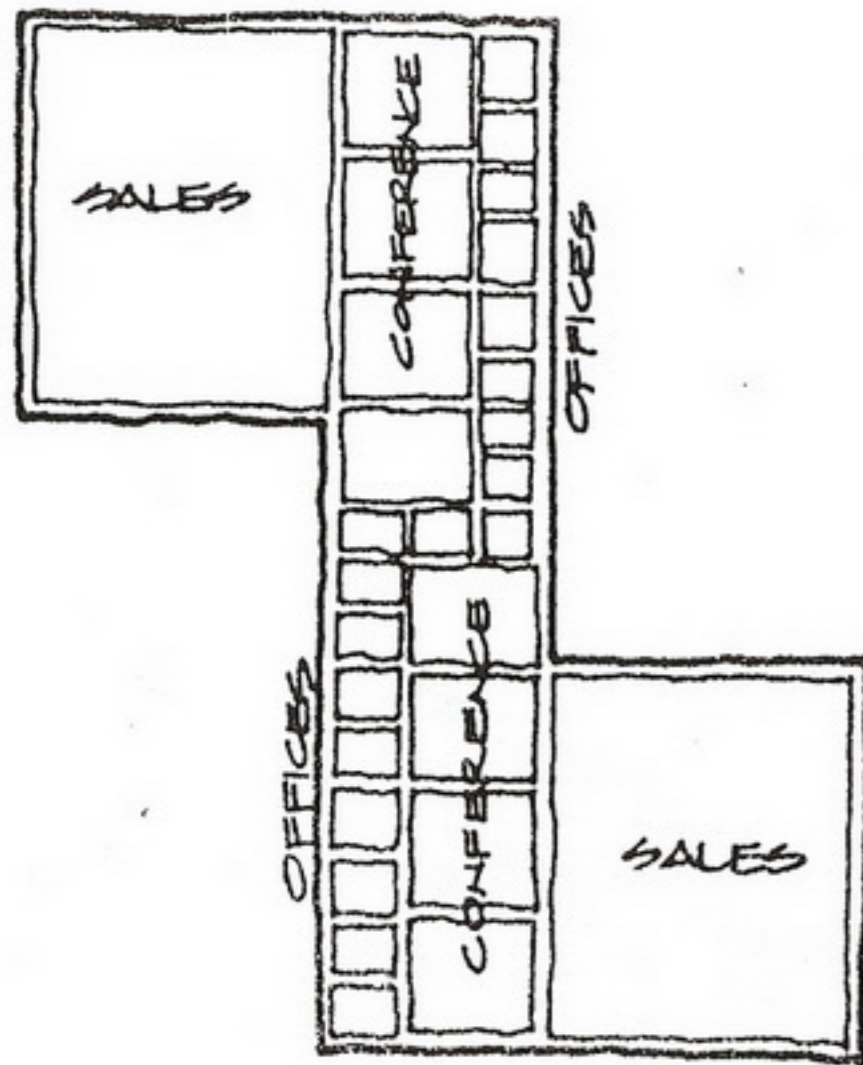

SALES COMPLEX

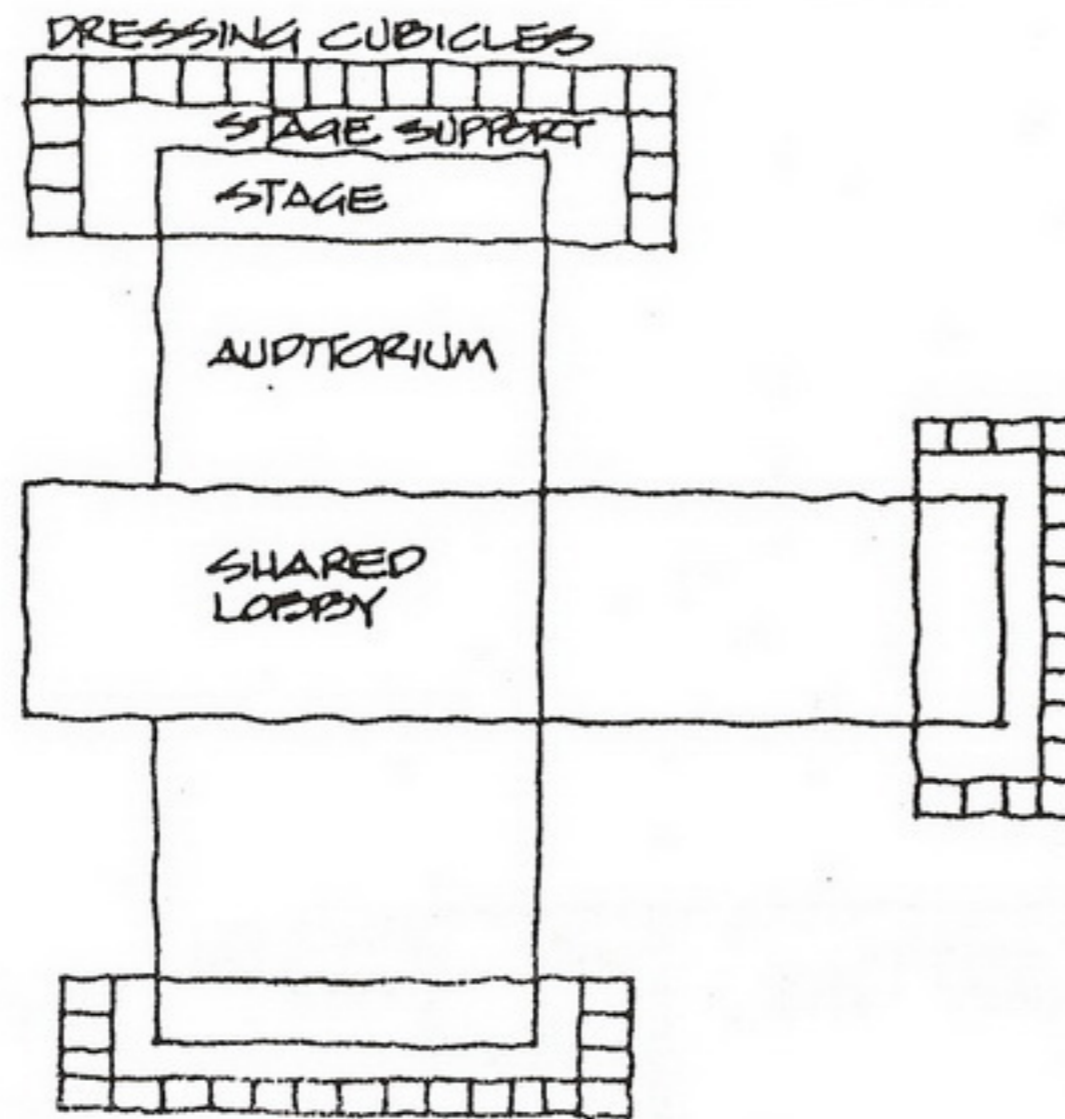

PERFORMANCE GROUP

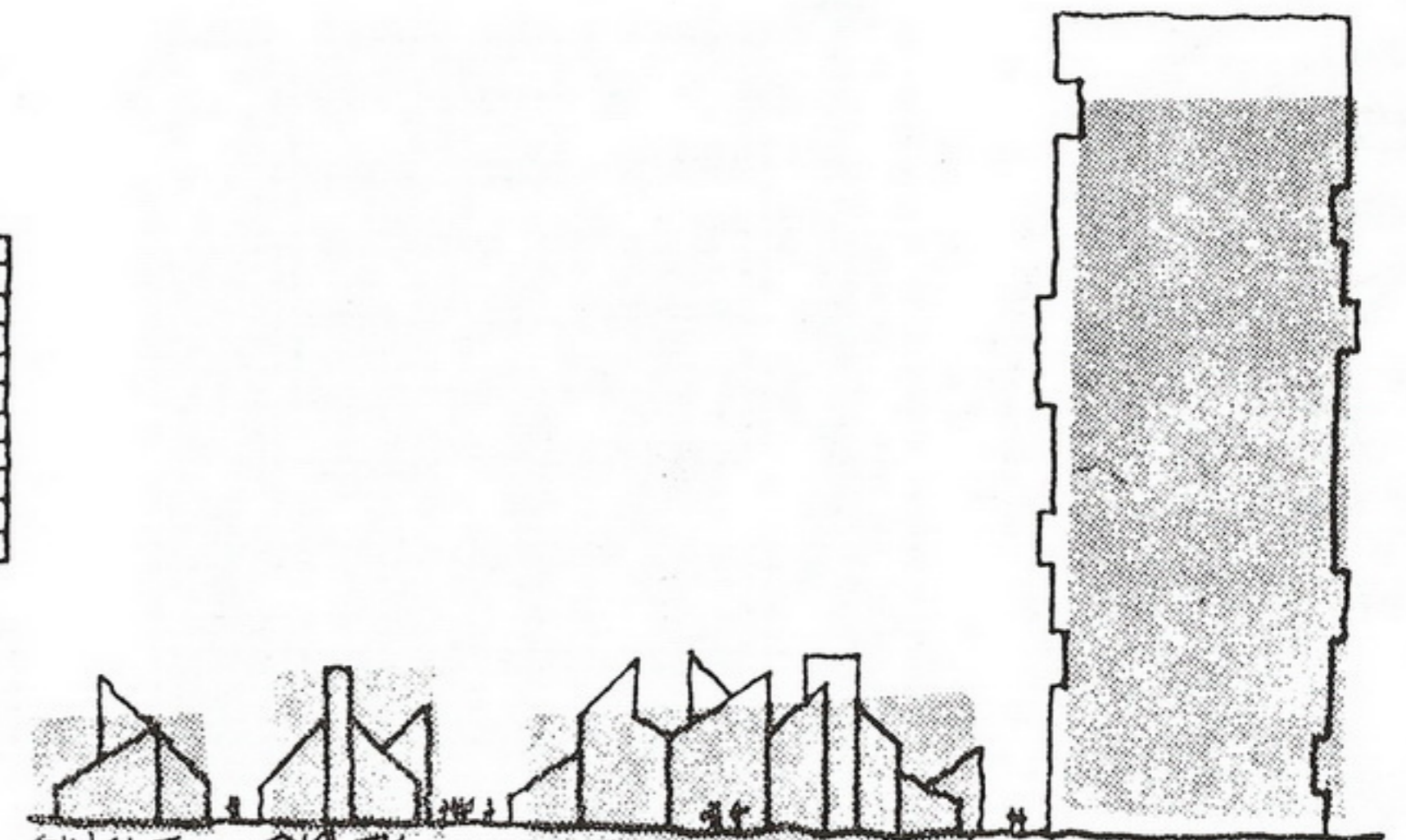

HOUSING

Extent of Man or Machine Involvement

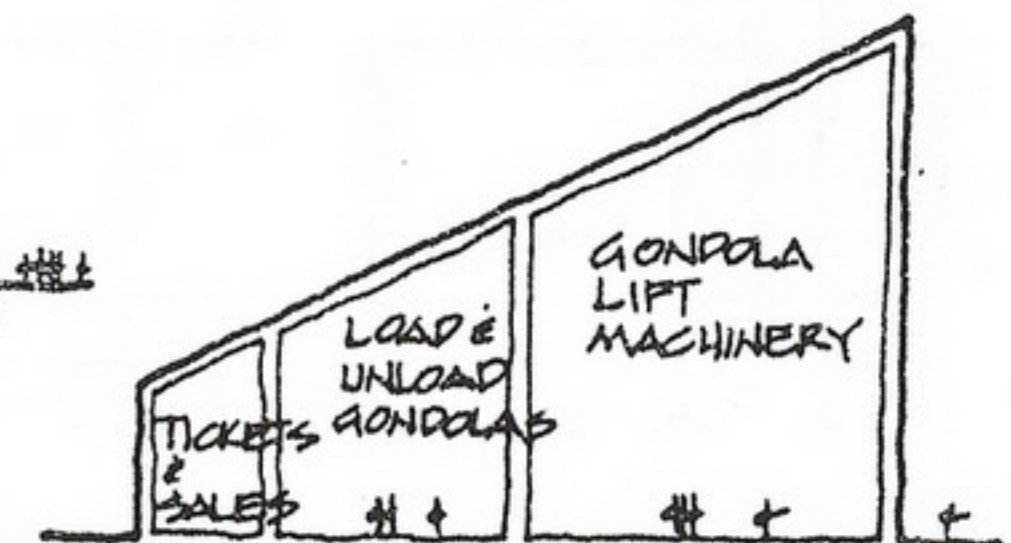
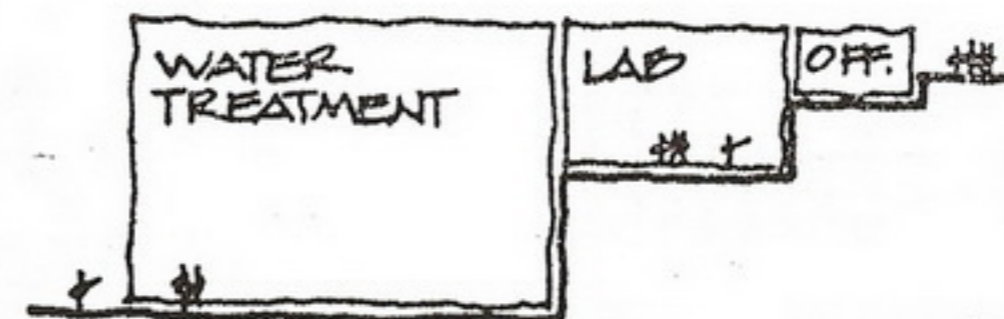
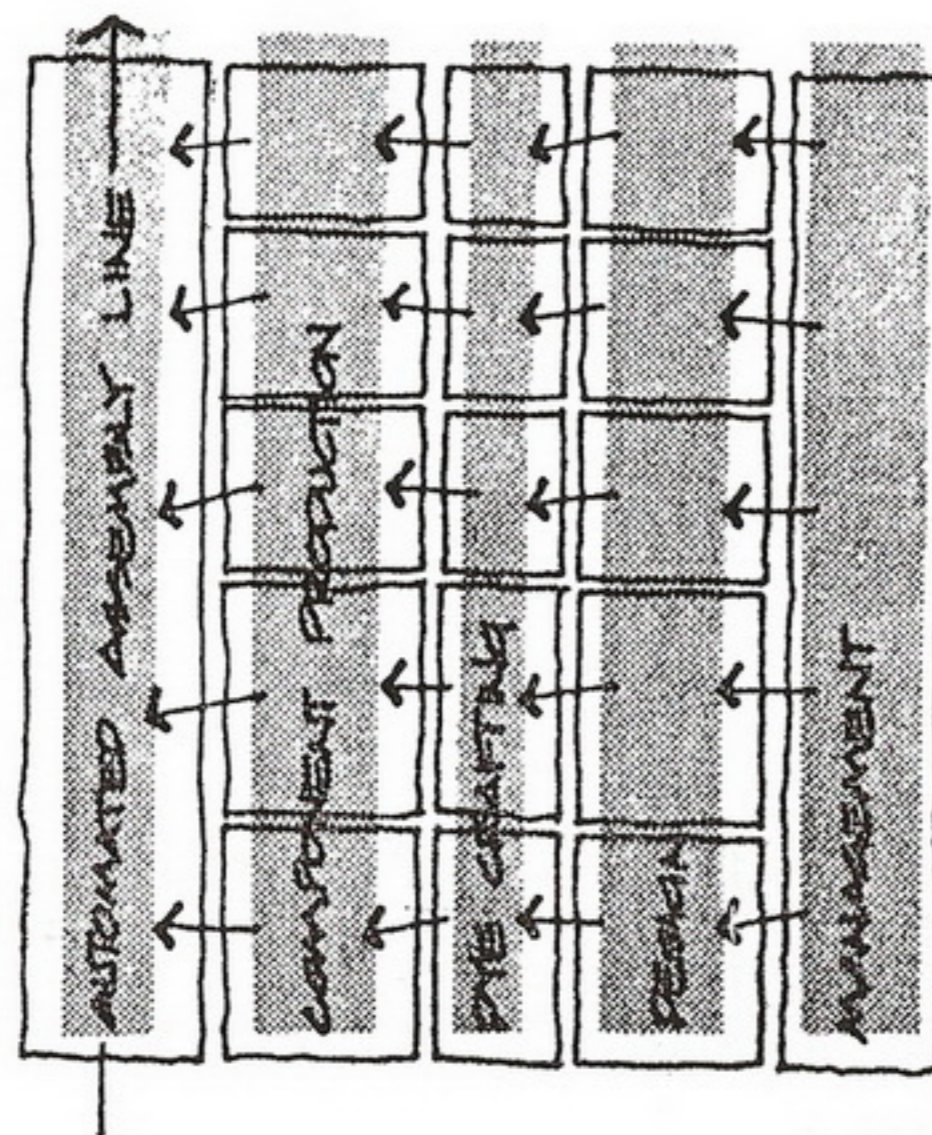
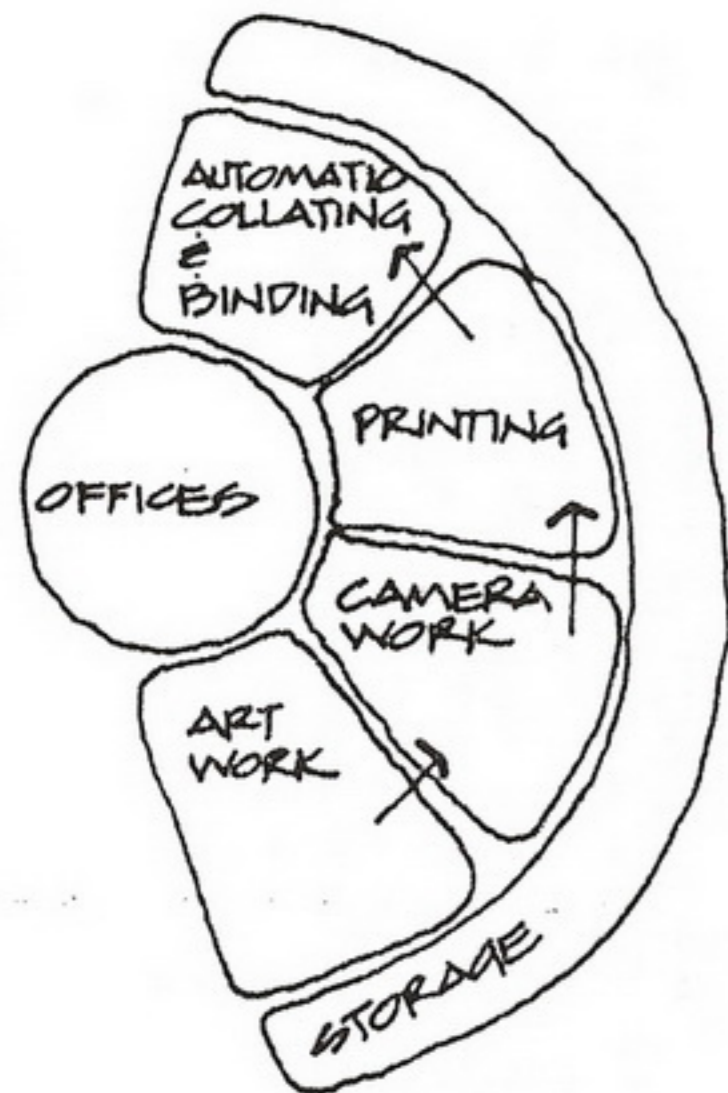
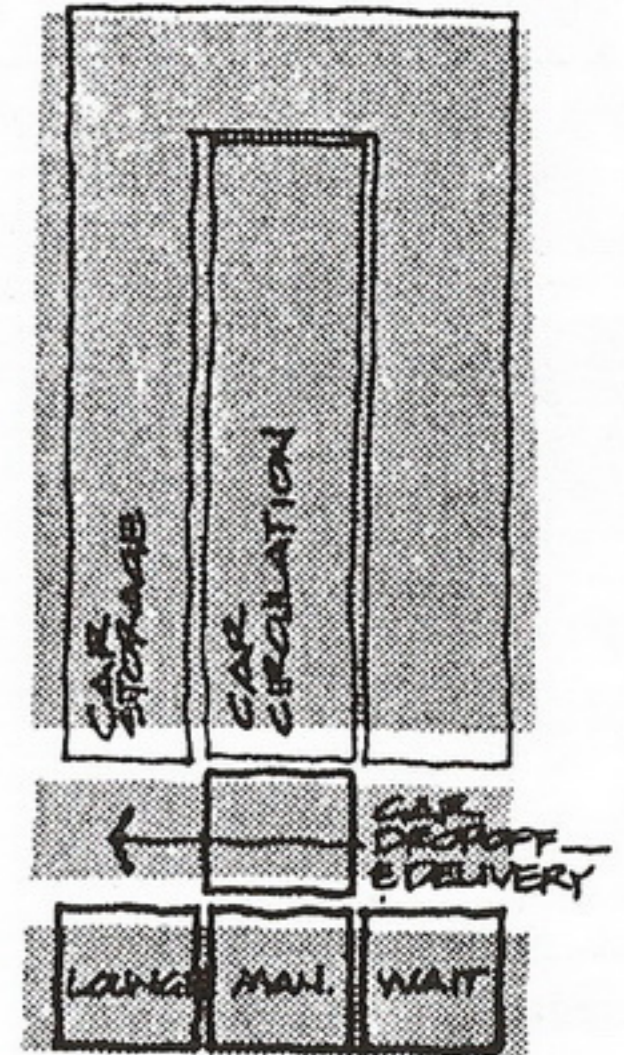
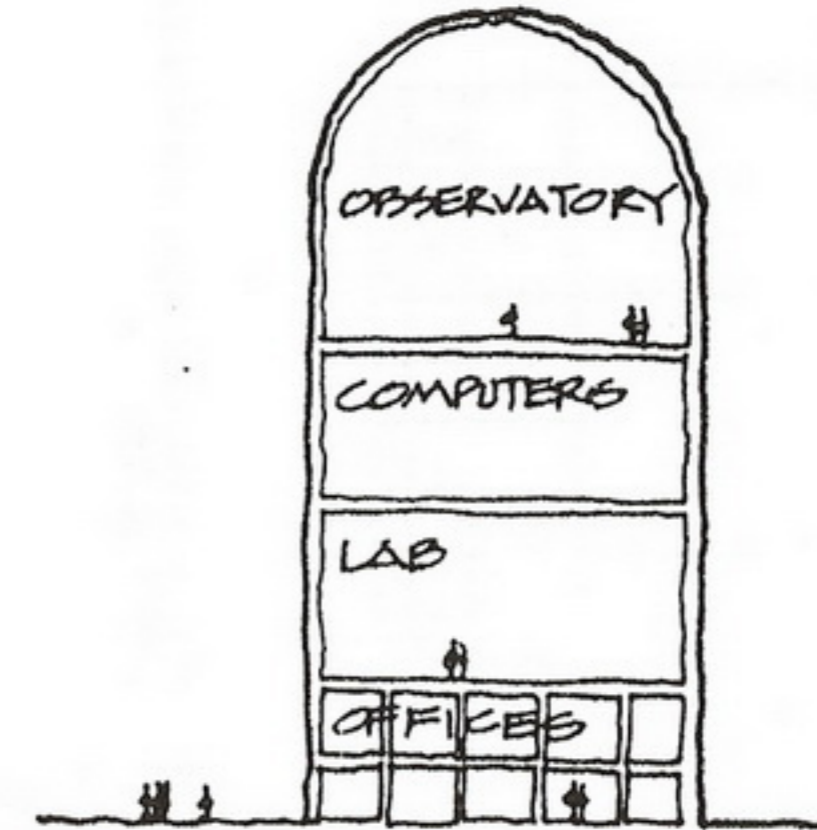
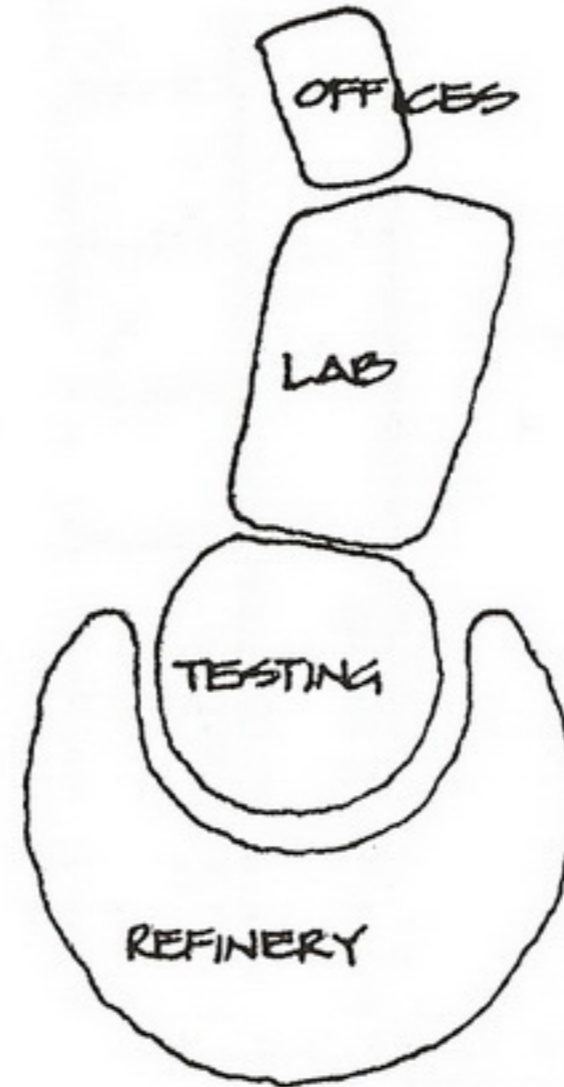
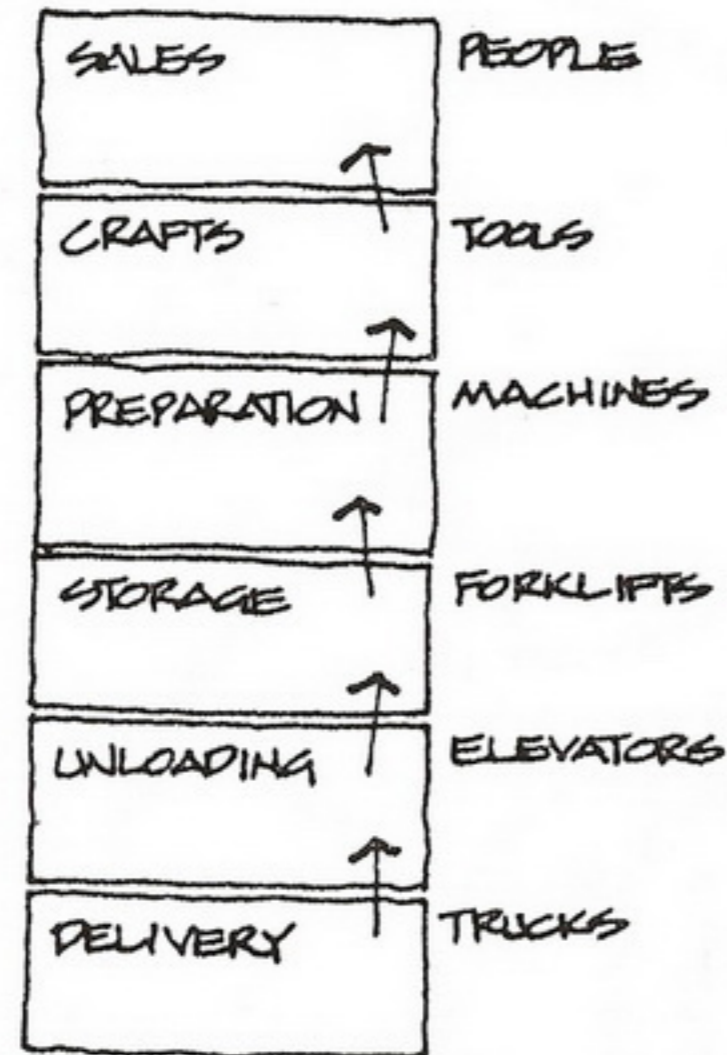
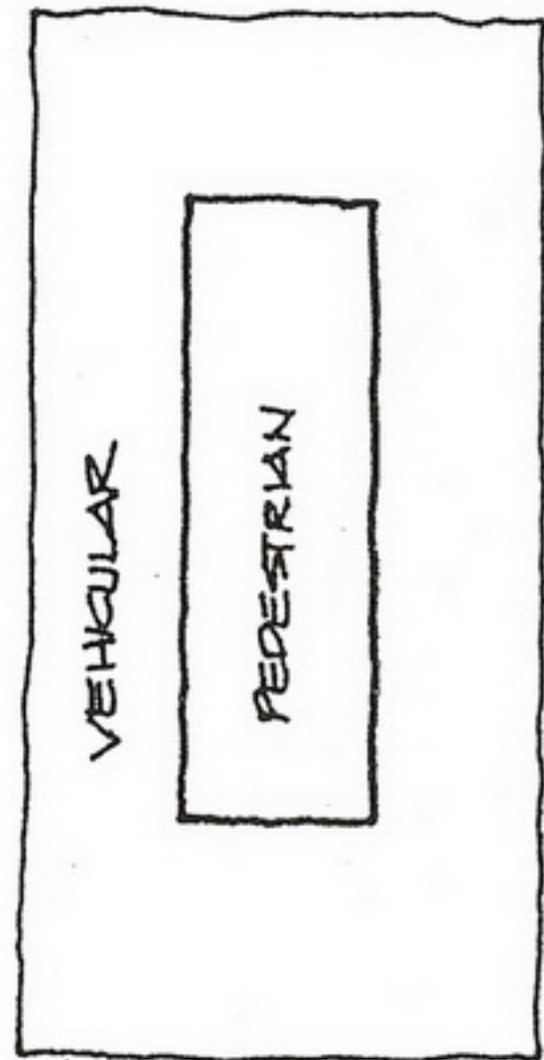

Degree of Emergency or Critical Situations

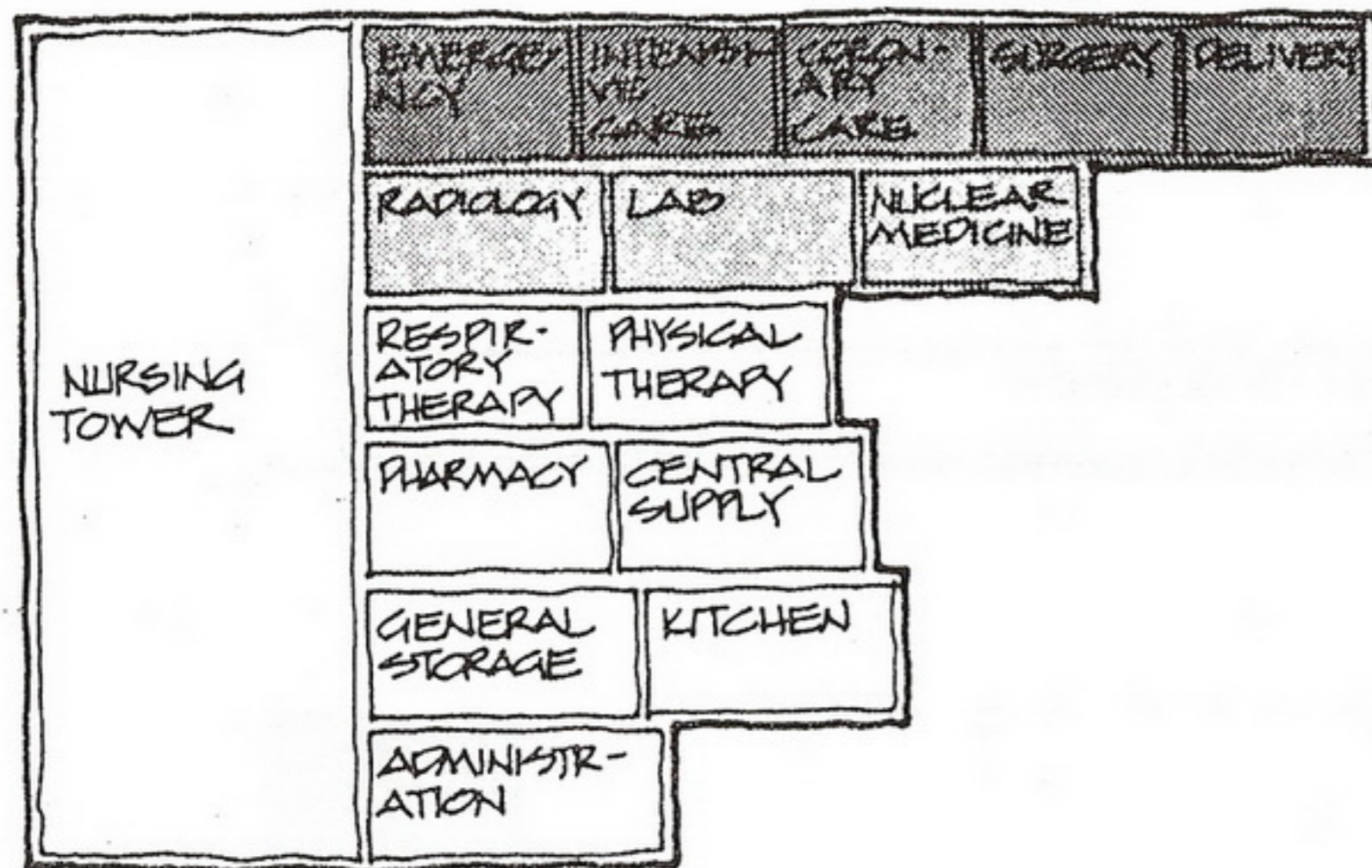

HOSPITAL



AIR TRAFFIC CONTROL TOWER

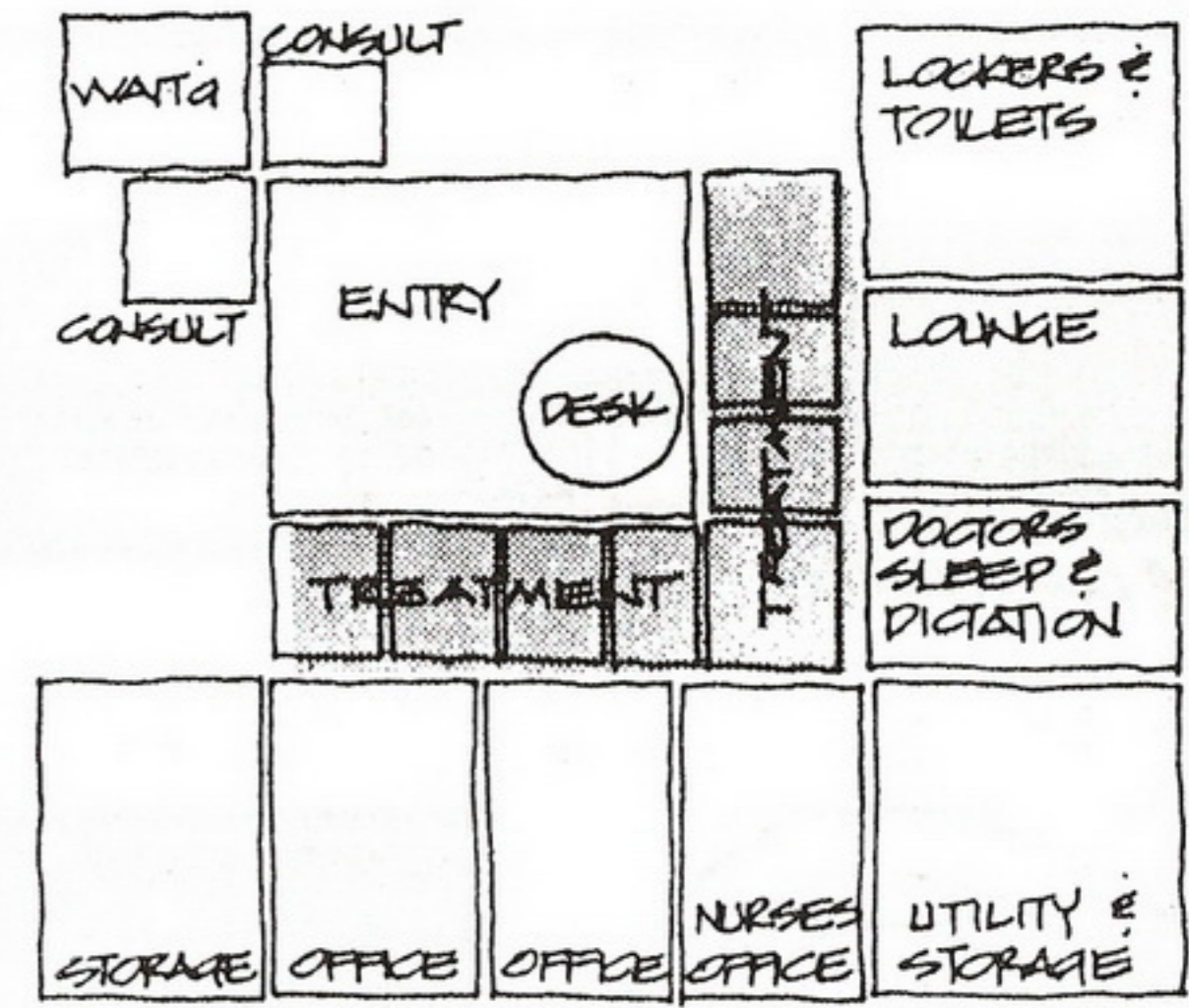

EMERGENCY SUITE

Relative Speed of Respective Activities

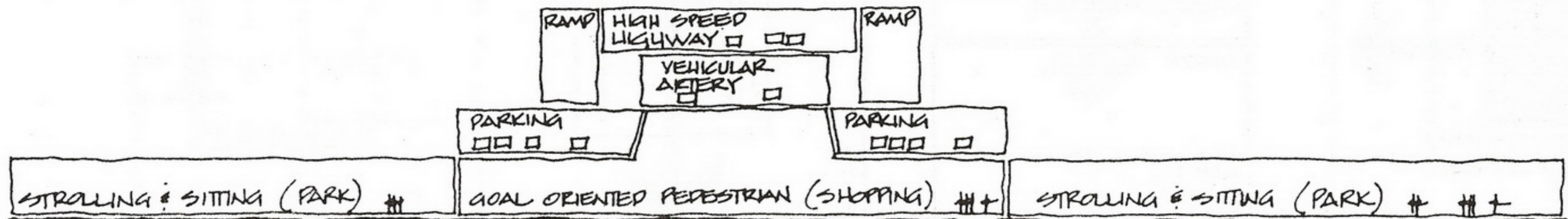

INTEGRATED HIGHWAY & SHOPPING COMPLEX

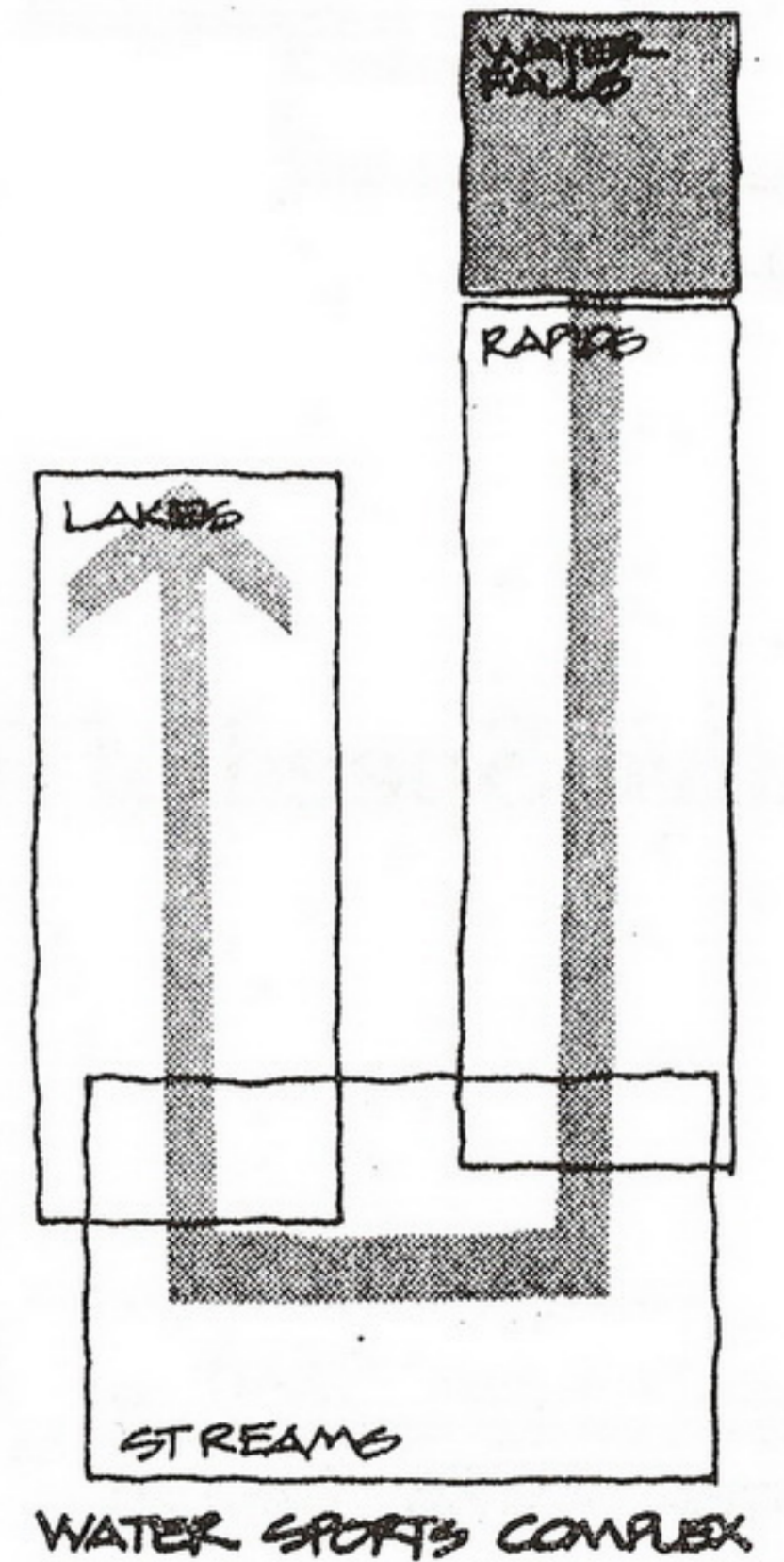
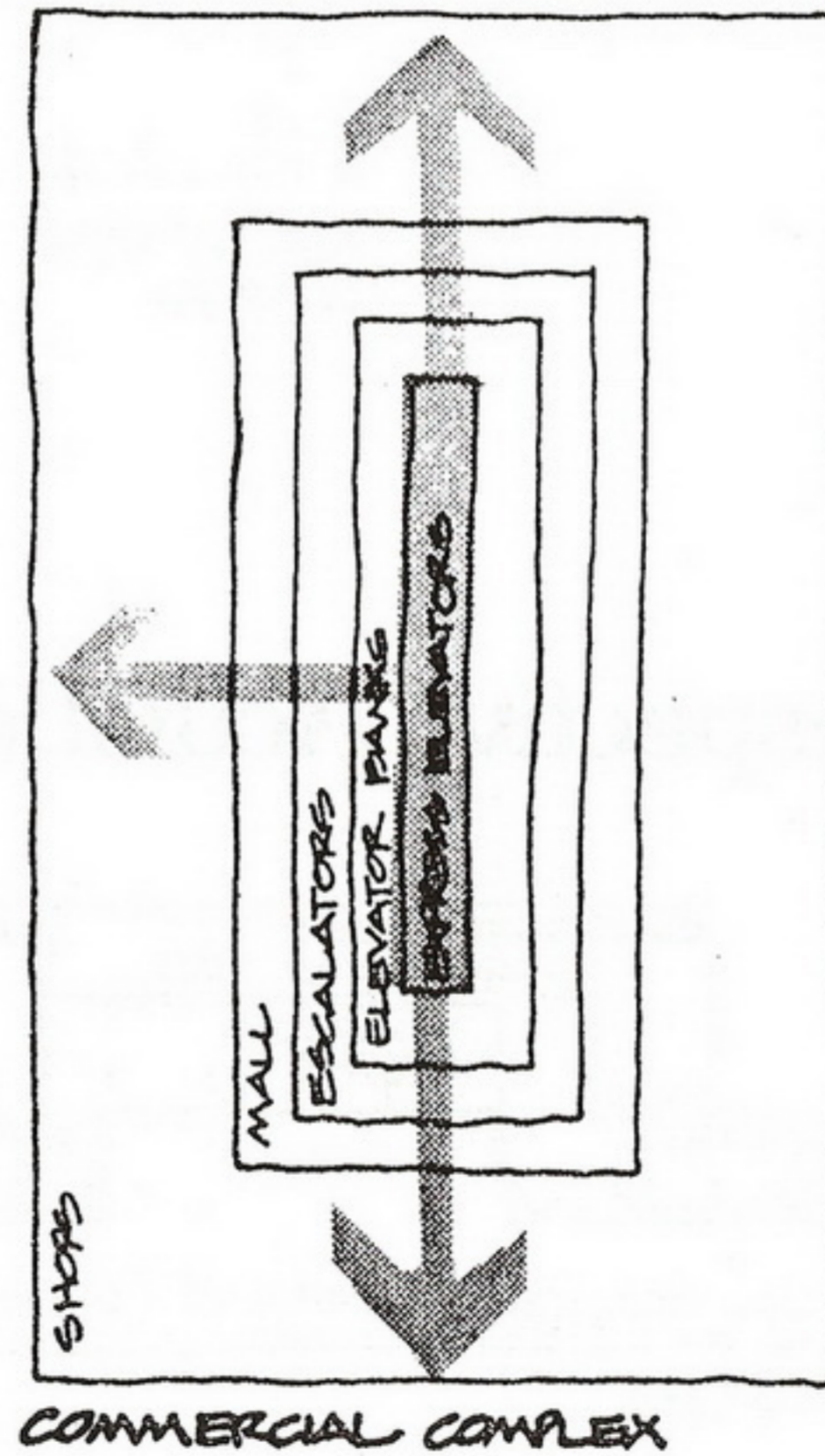
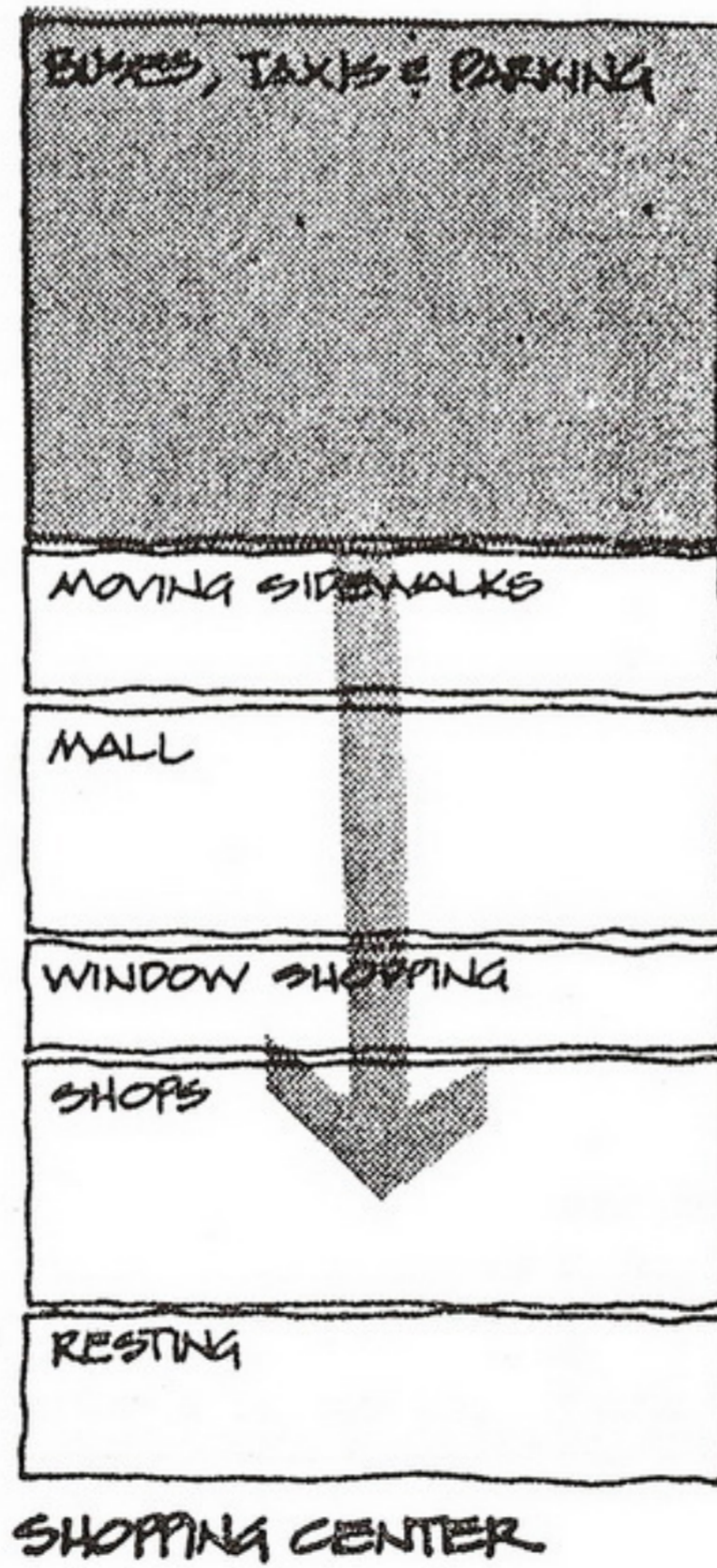
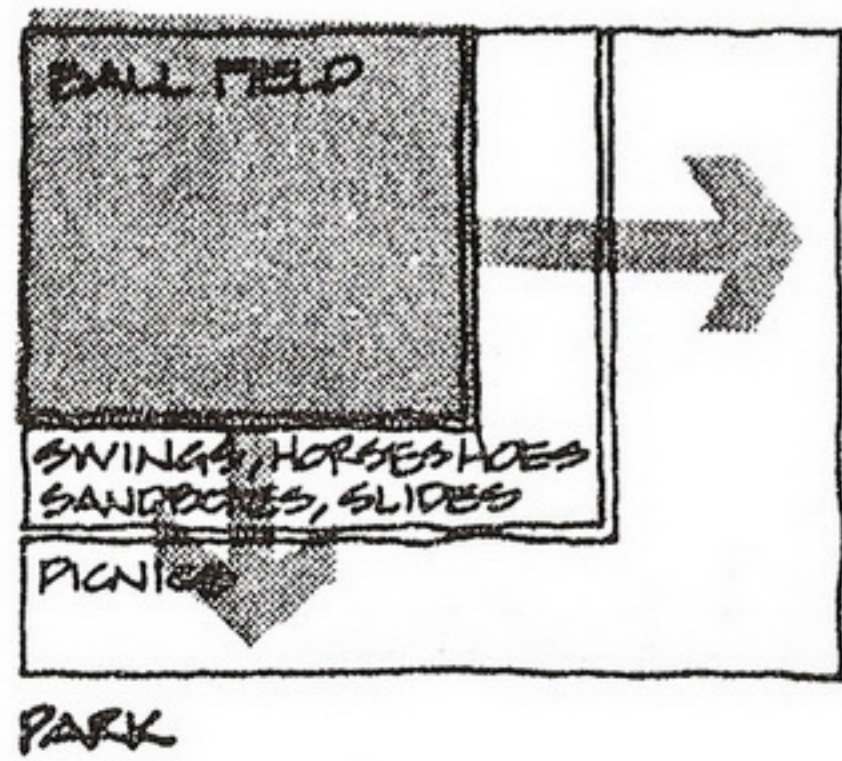
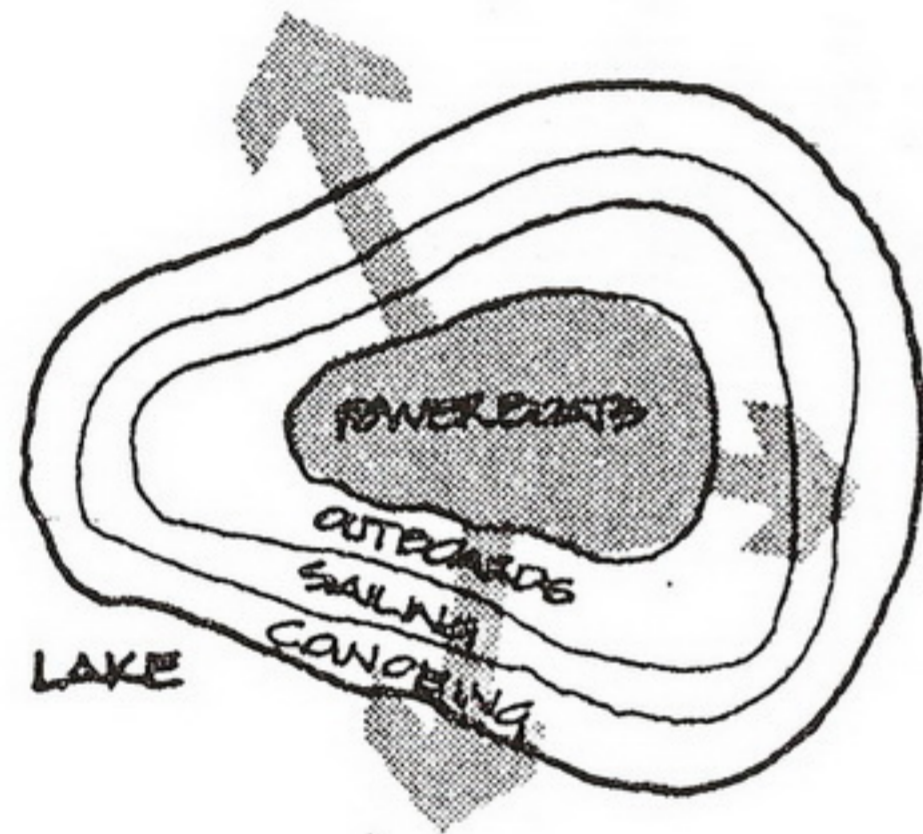
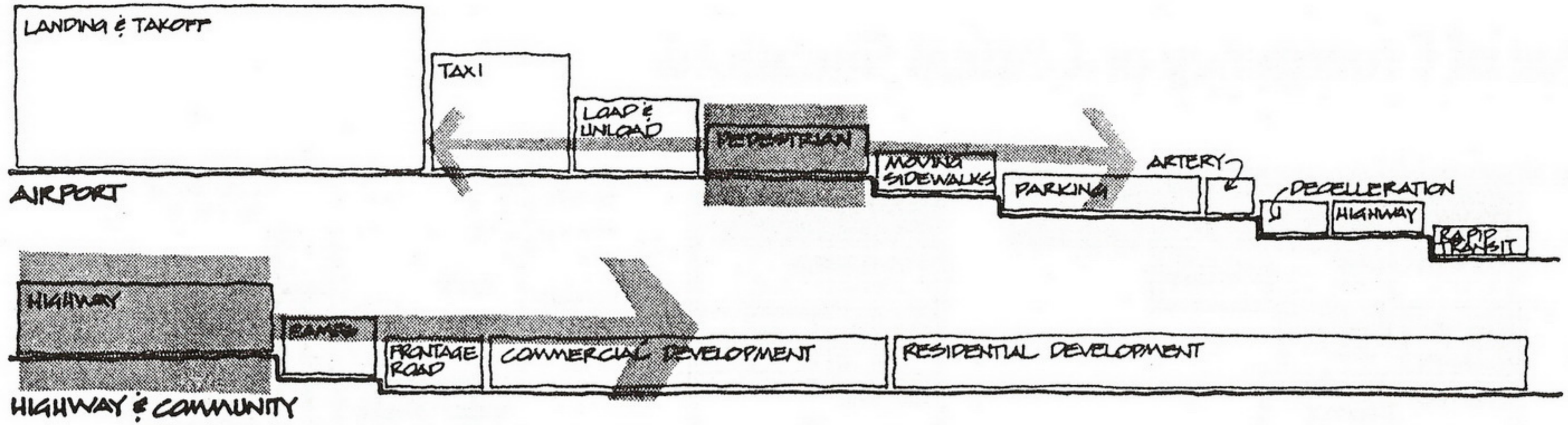

Frequency of Activity Occurrence

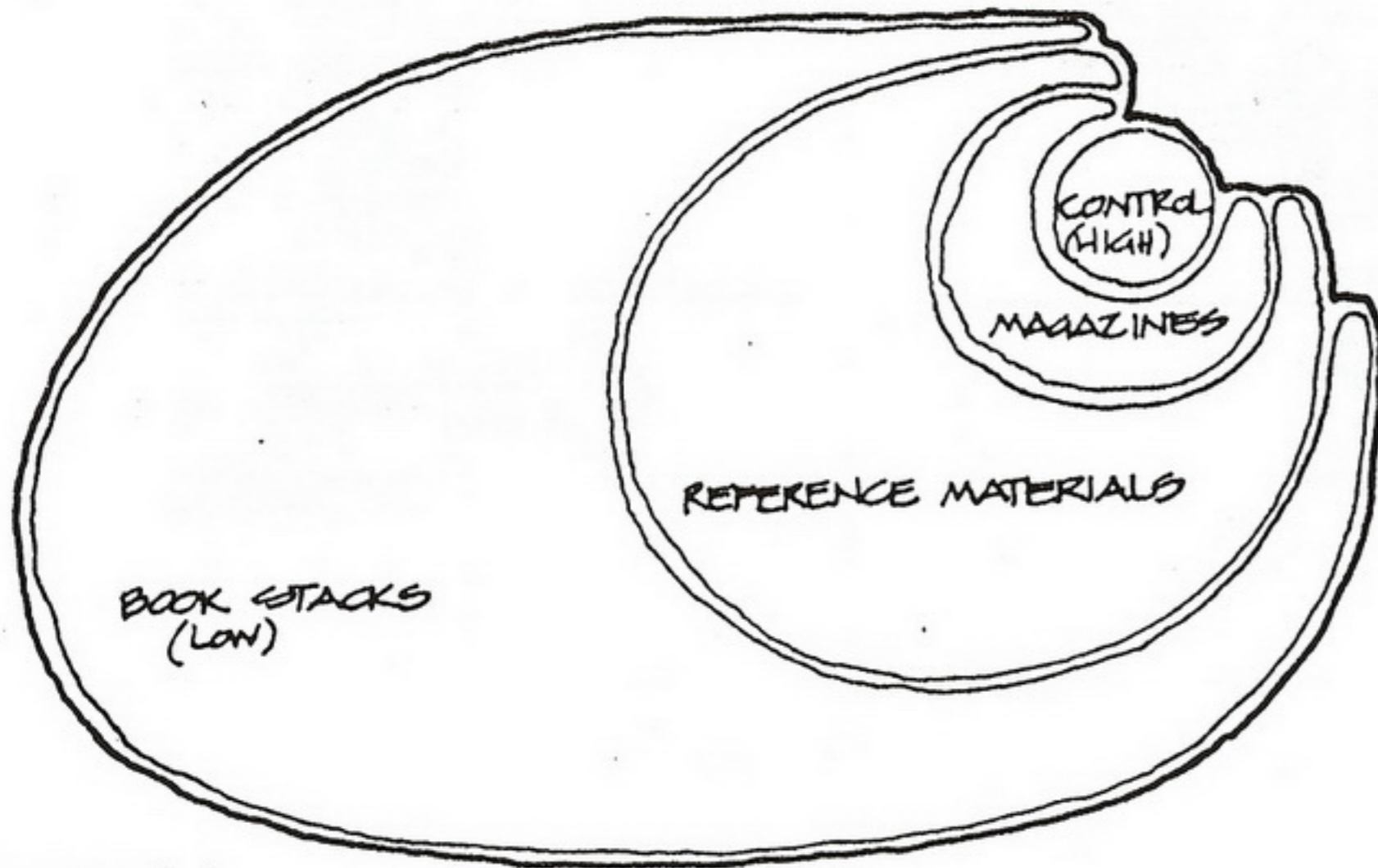

LIBRARY

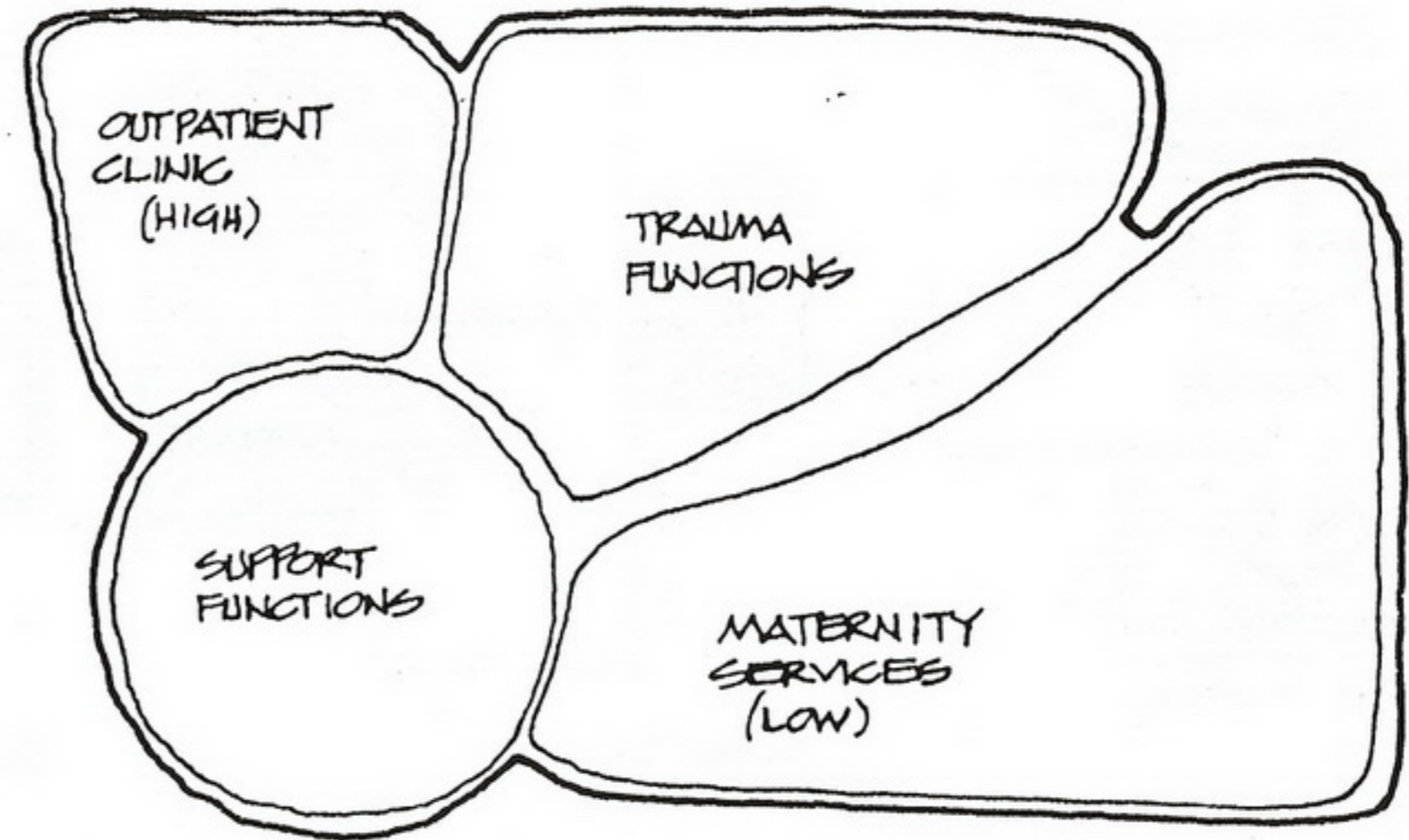

MEDICAL COMPLEX

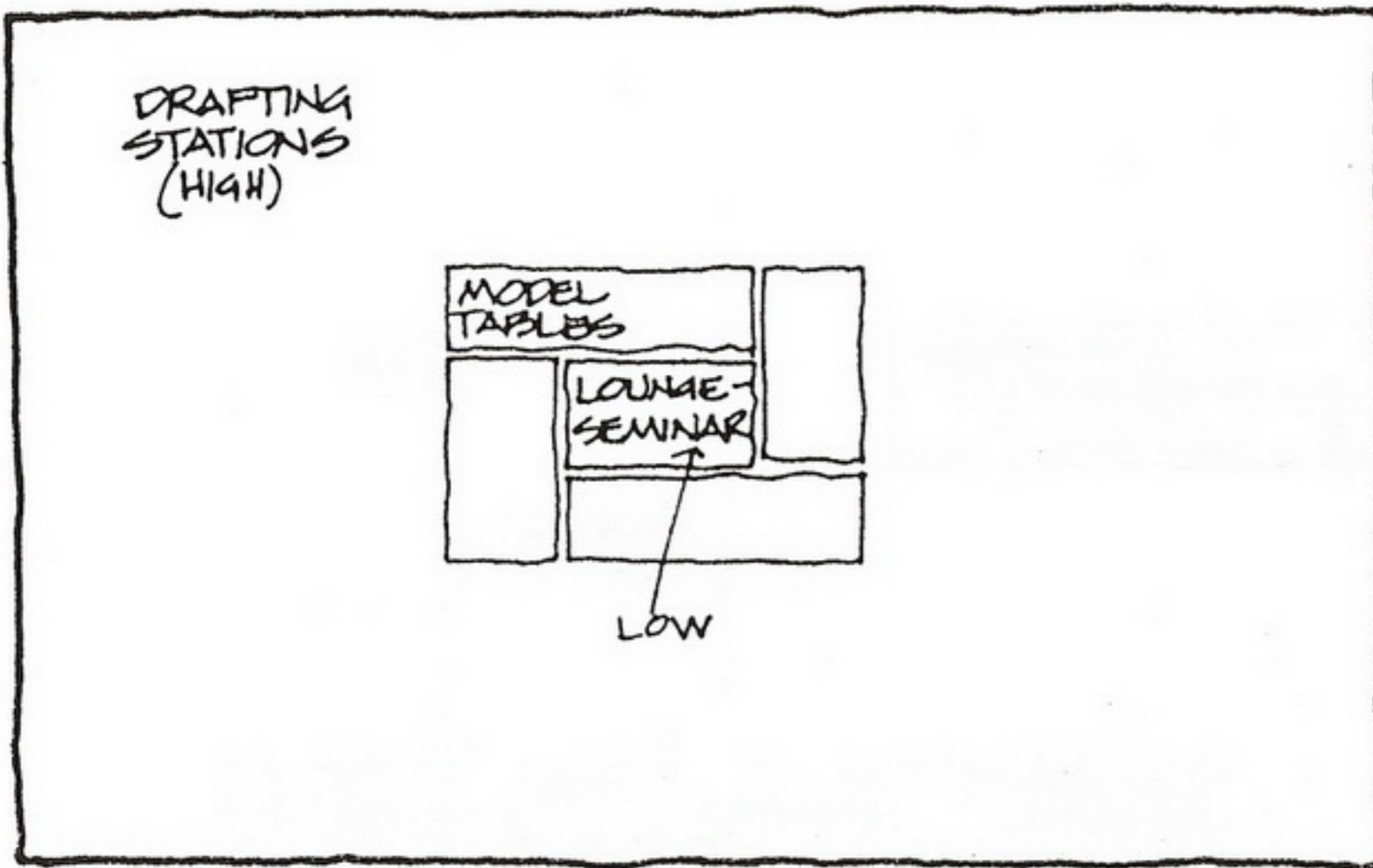

ARCHITECTURE STUDIO

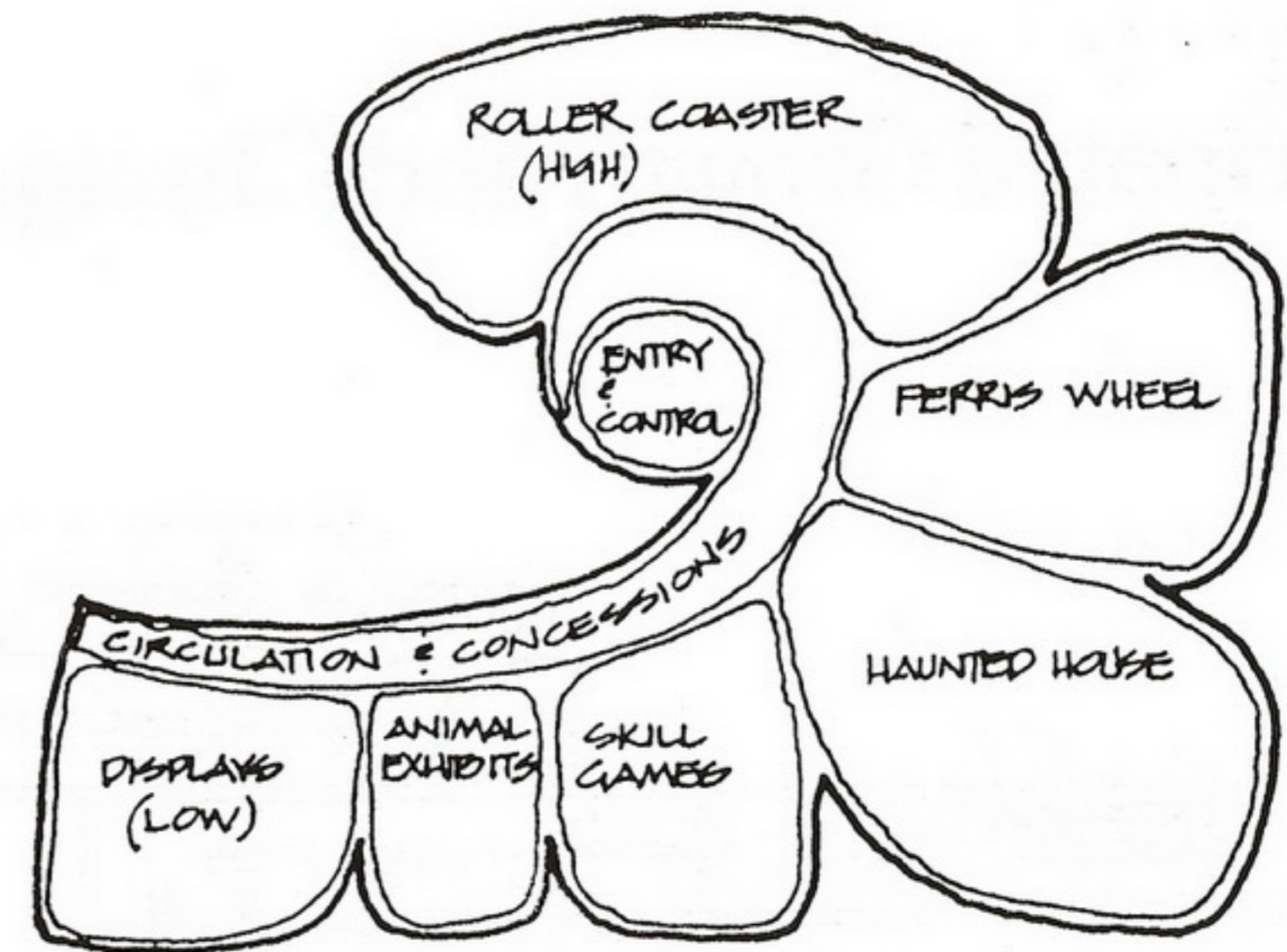

FAIRGROUNDS

Duration of Activities

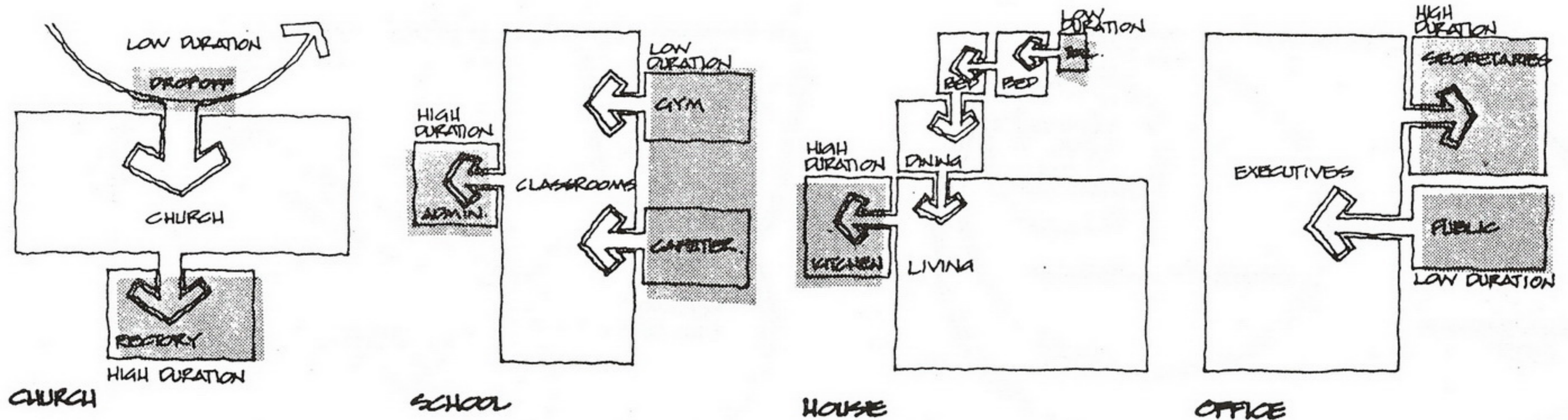

Anticipated Growth and Change

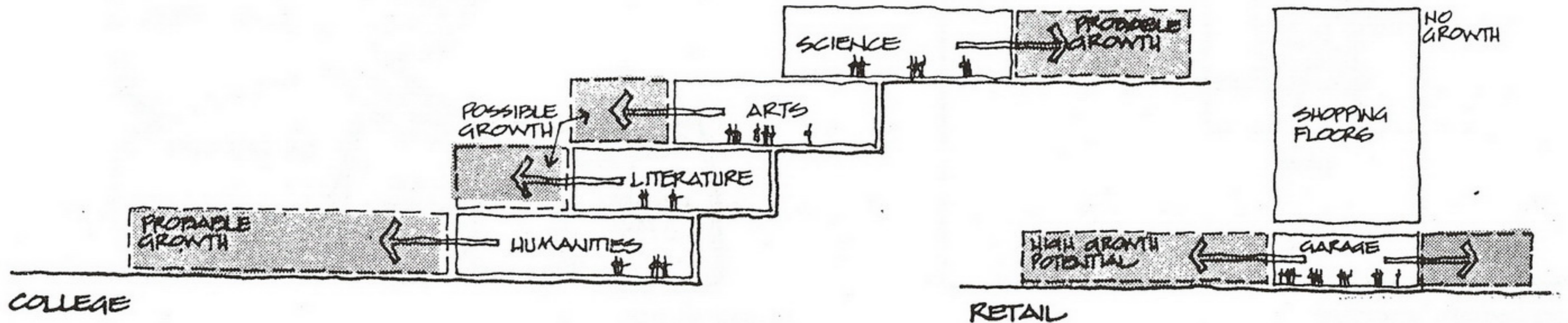

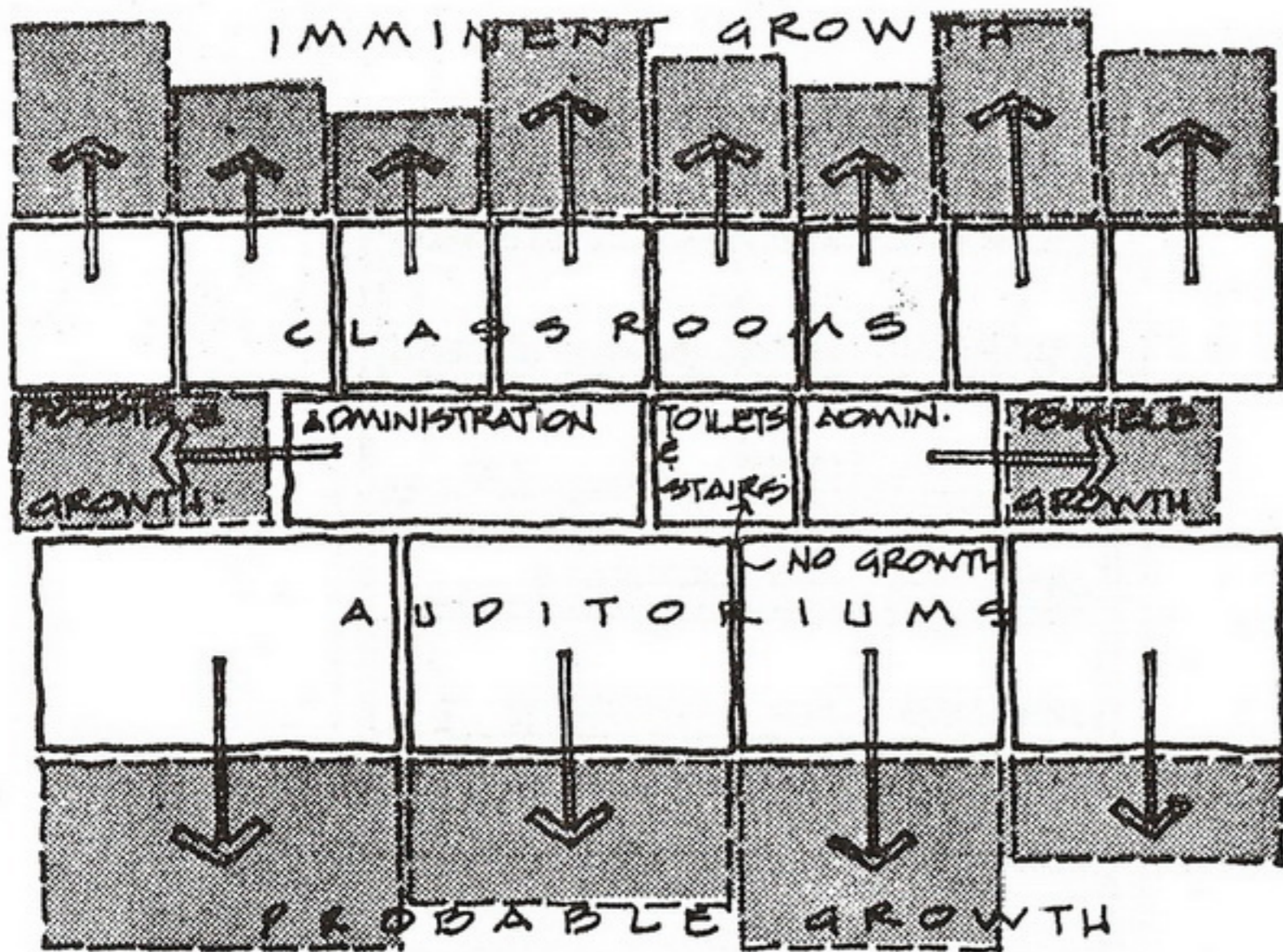

SCHOOL

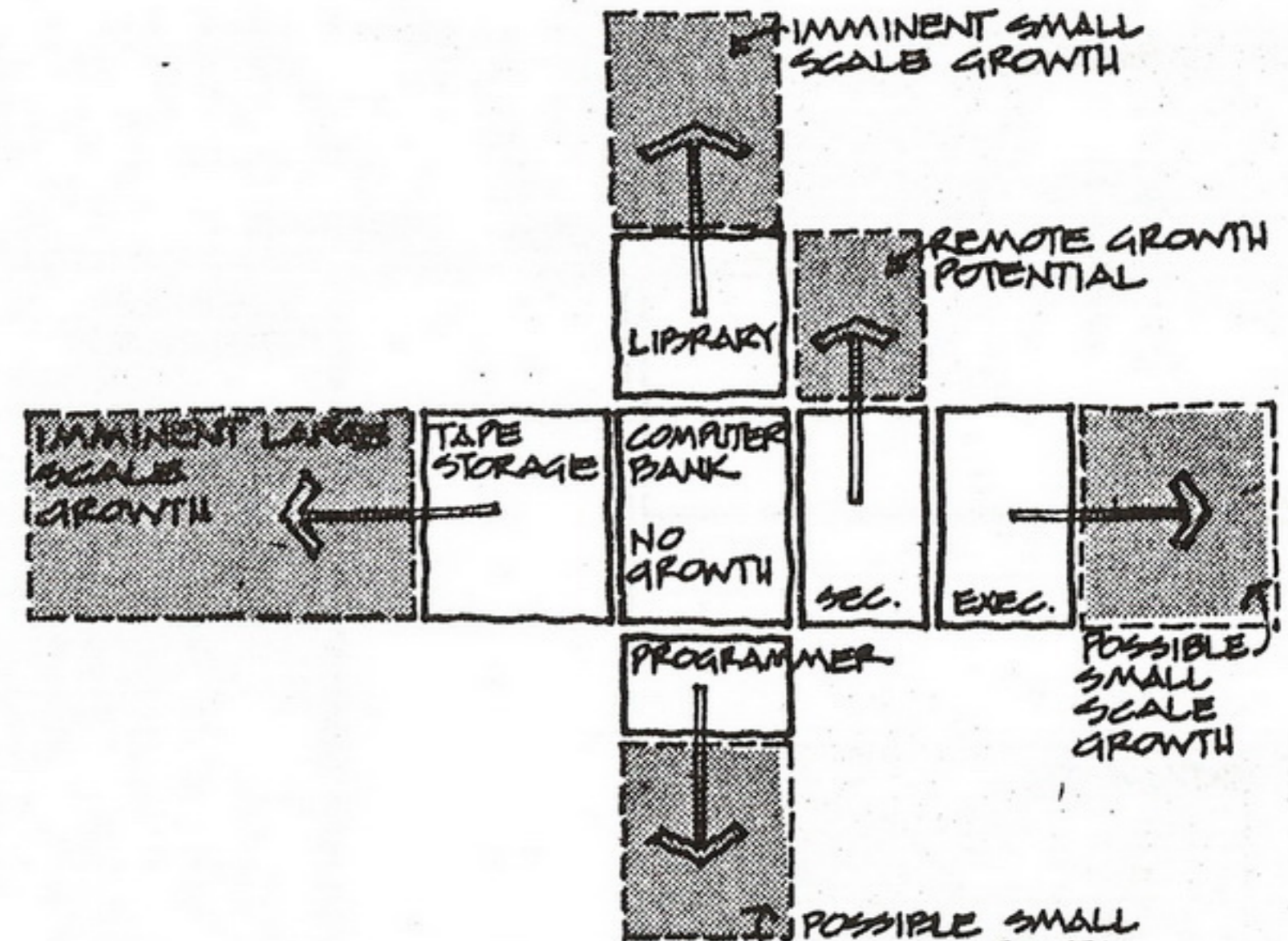

COMPUTER FACILITY

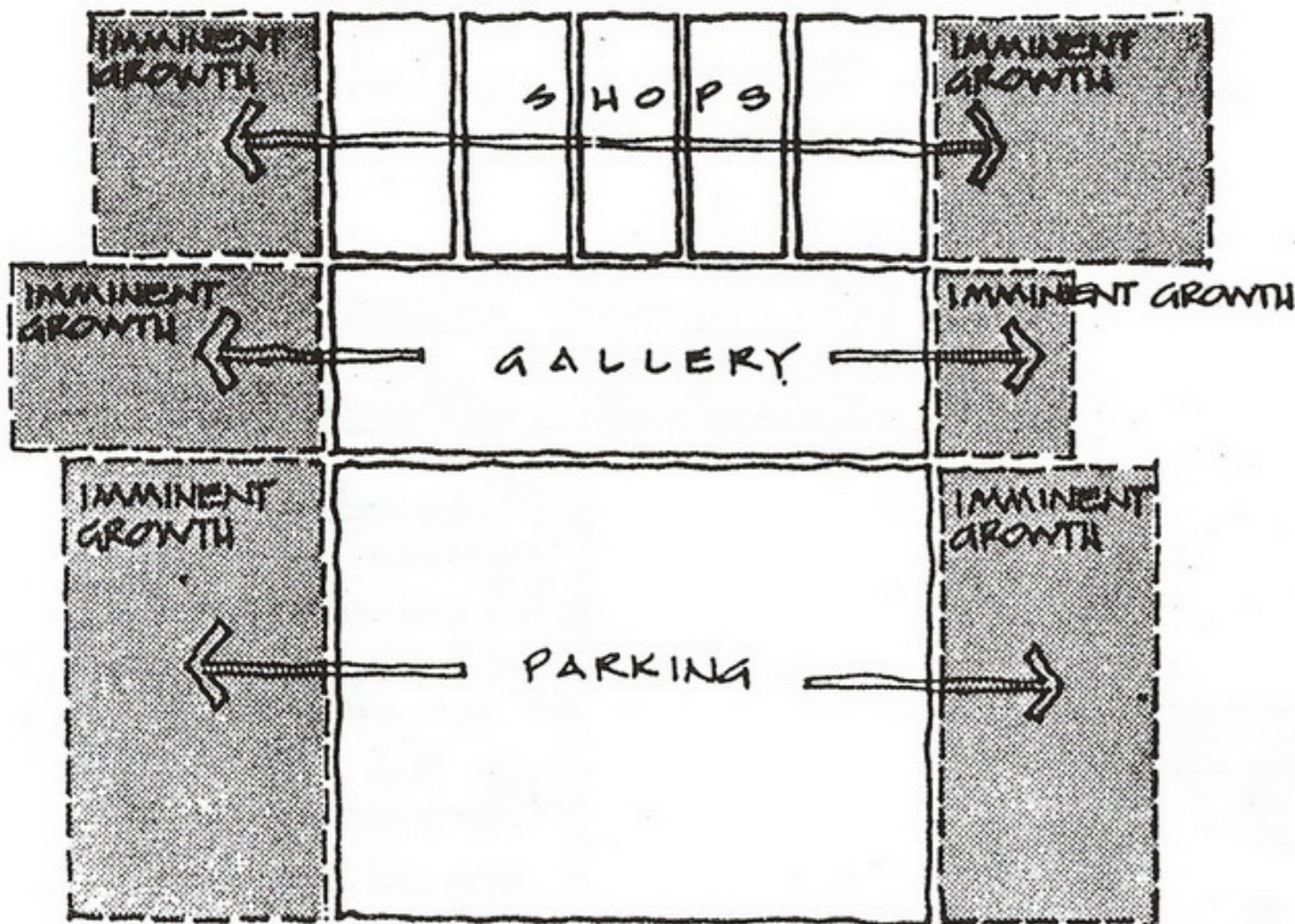

SHOPPING CENTER

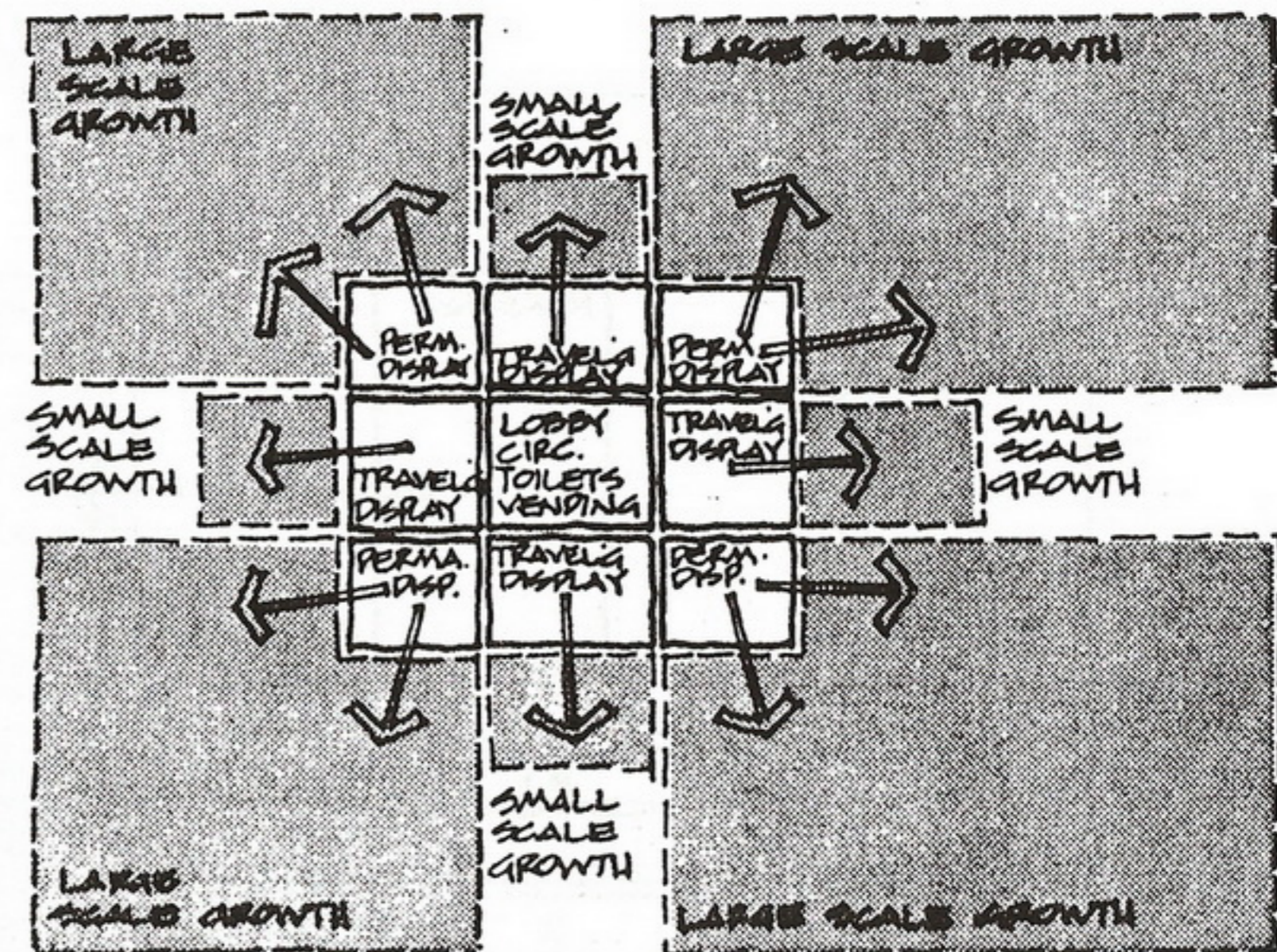

ART MUSEUM

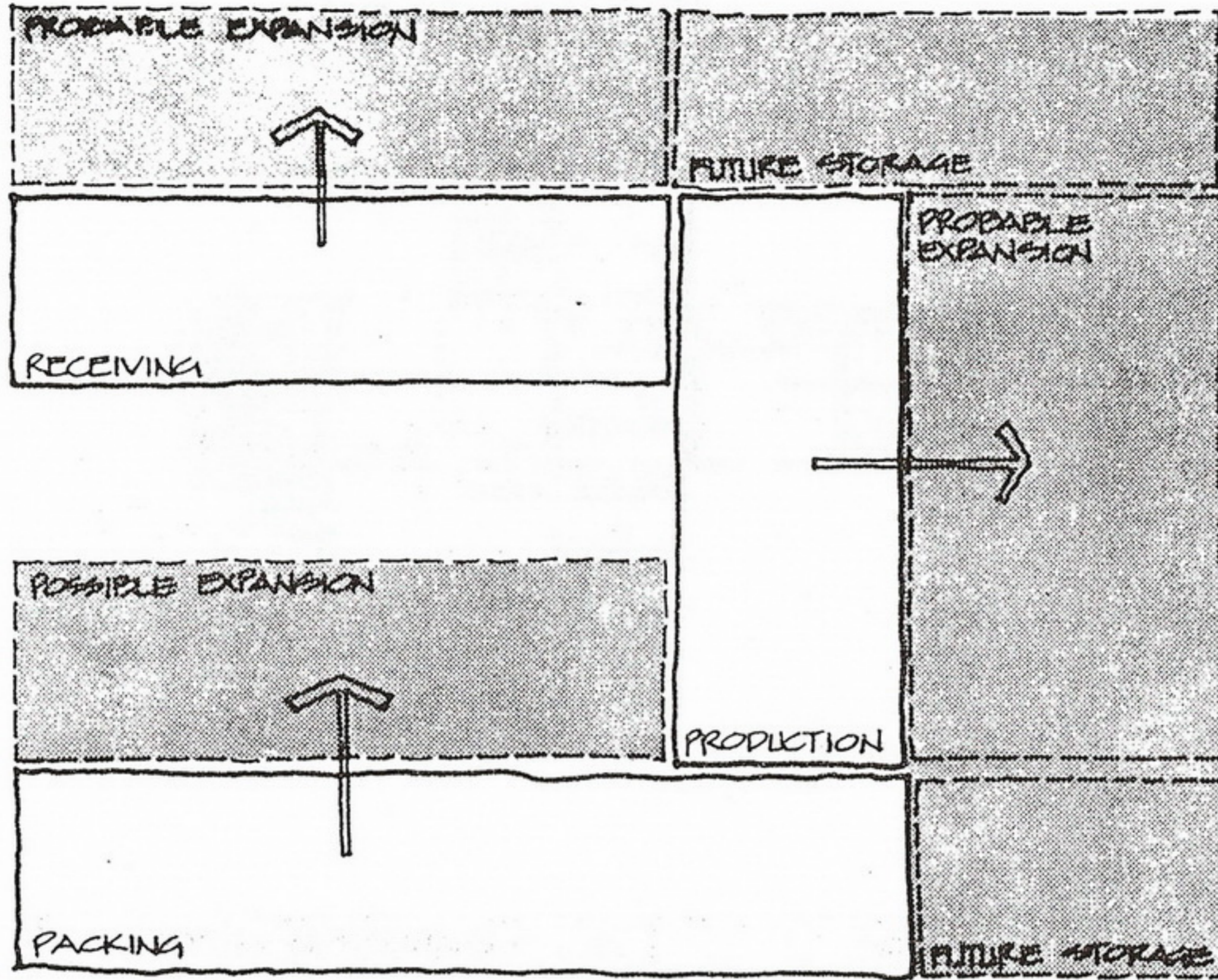

MANUFACTURER

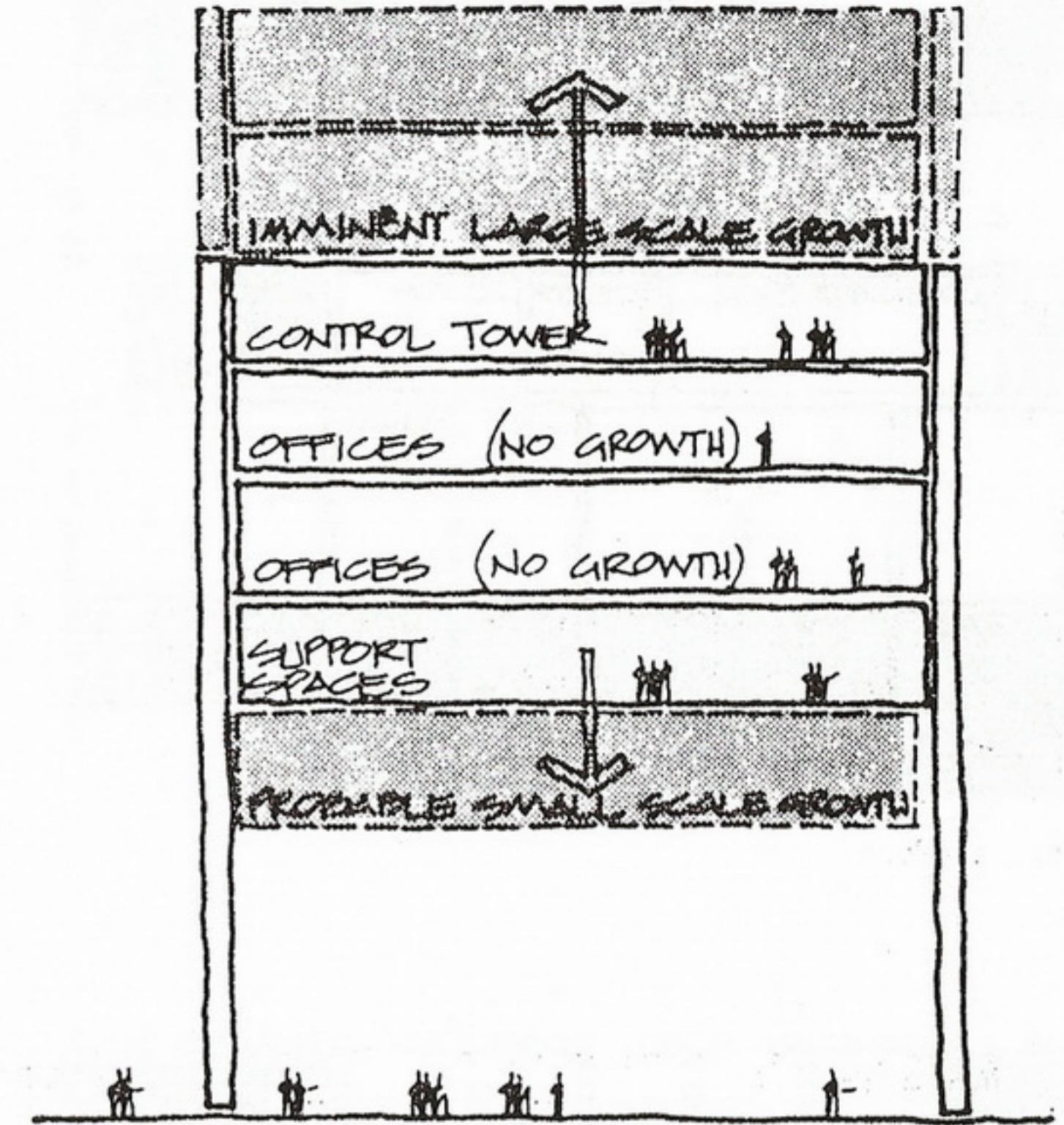

AIR CONTROL TOWER

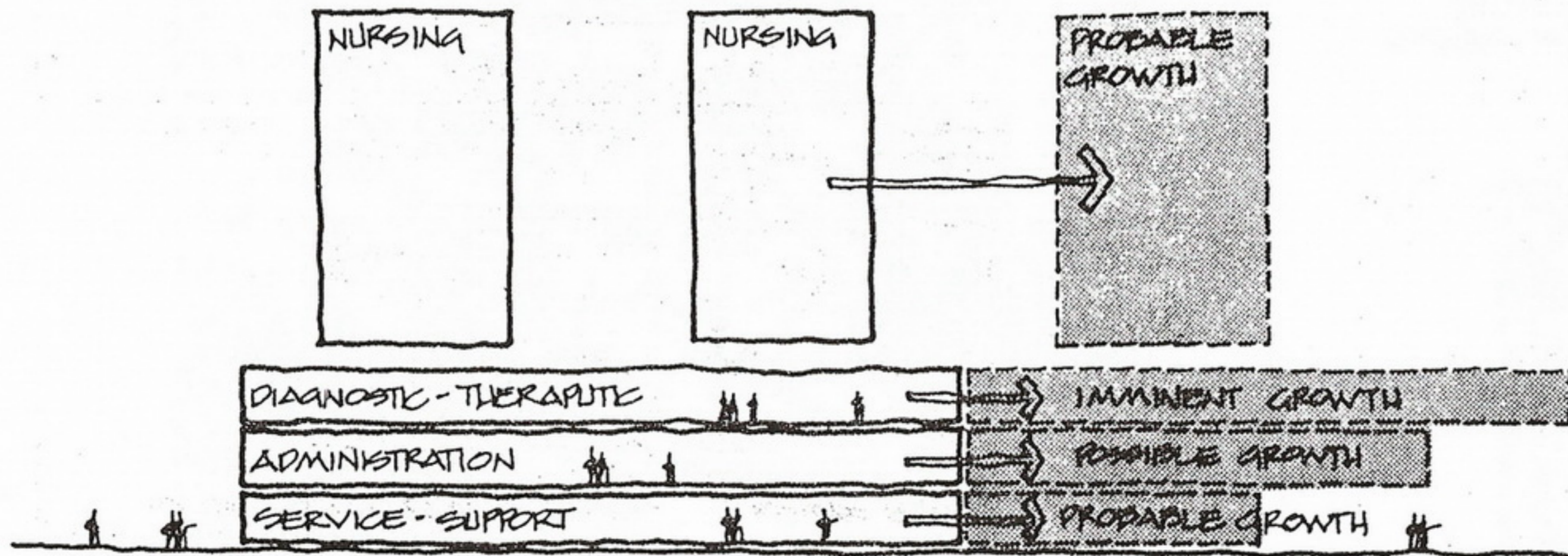

HEALTH CENTER

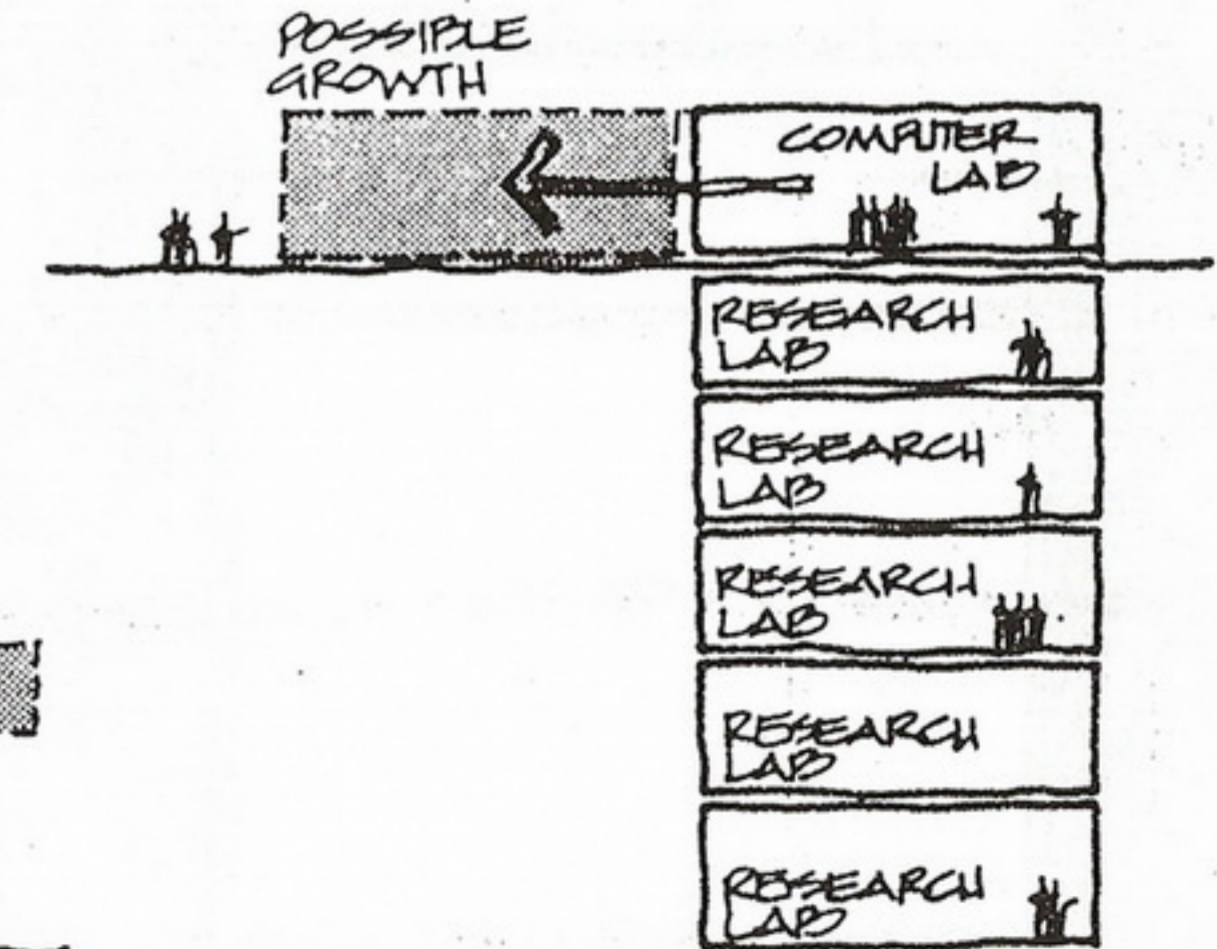

RESEARCH FACILITY

65

Architectural Space

Forming Space

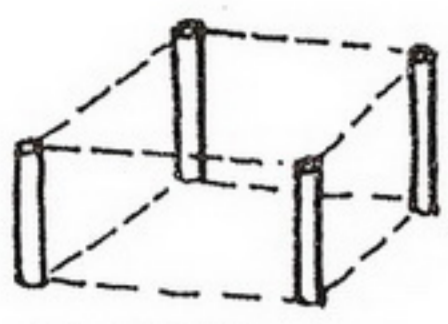

COLUMNS

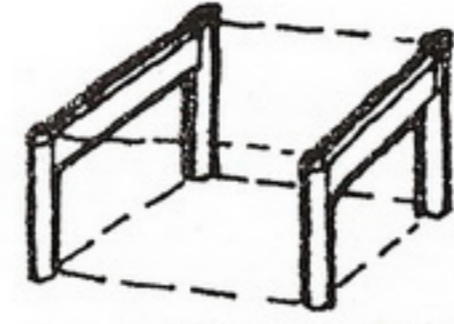
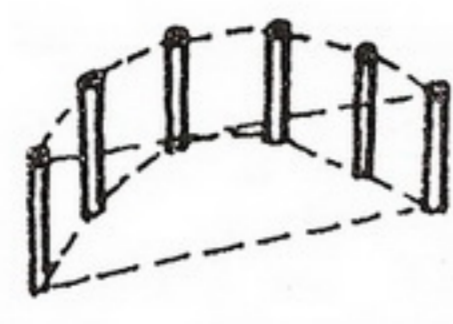
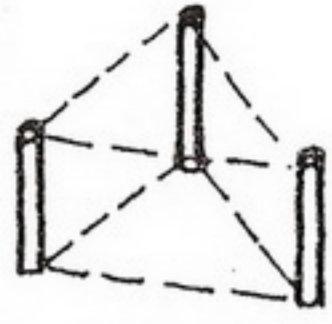

COLUMNS & BEAMS

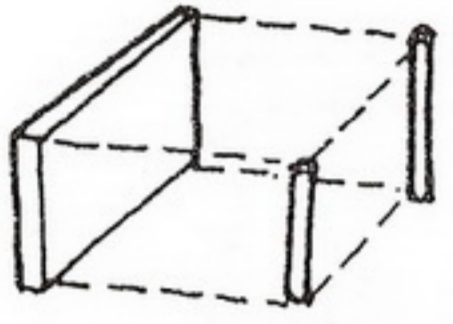
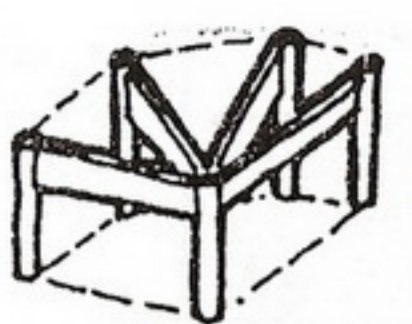
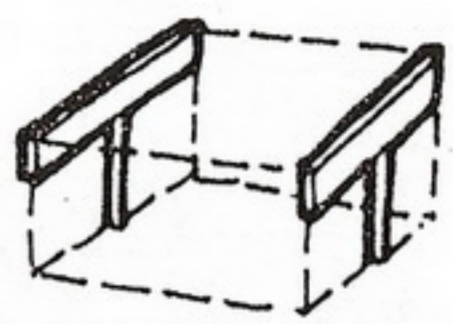
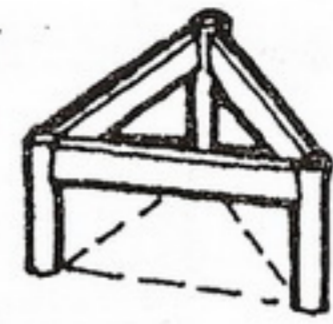
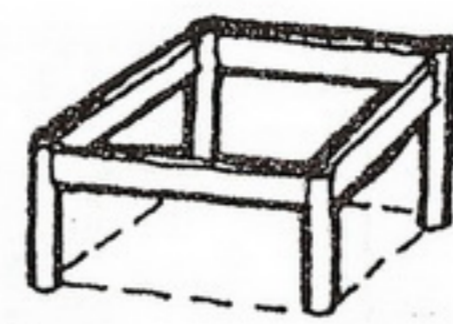

COLUMNS & WALLS

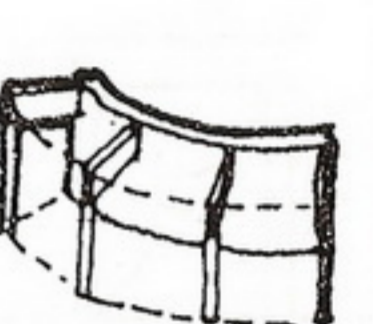
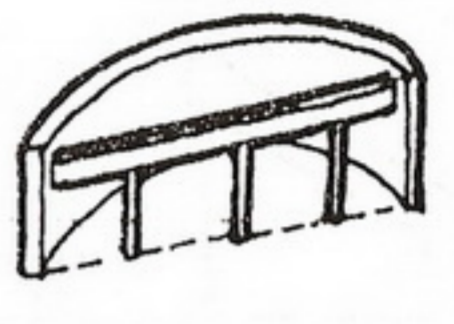
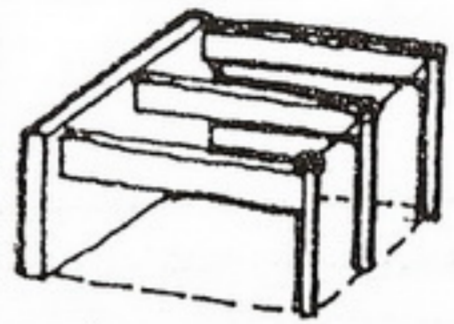
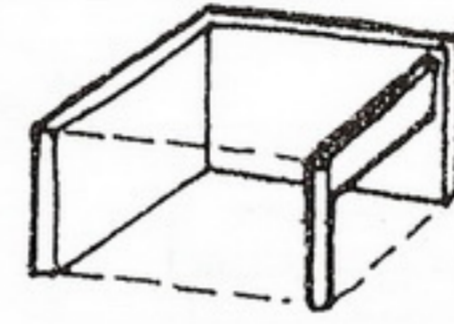
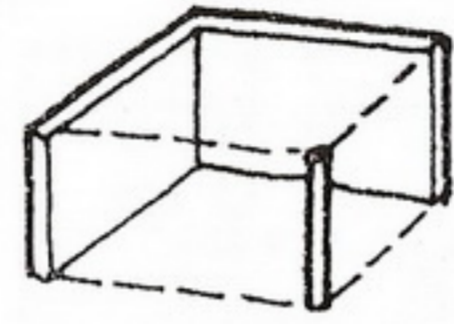
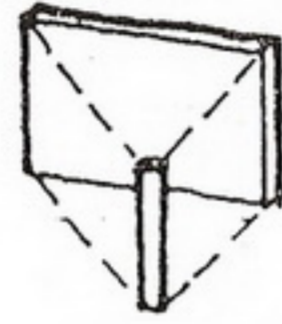
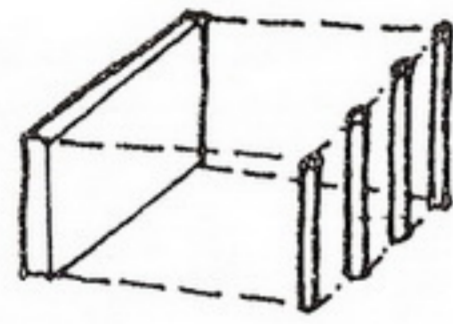

COLUMNS, BEAMS & WALLS

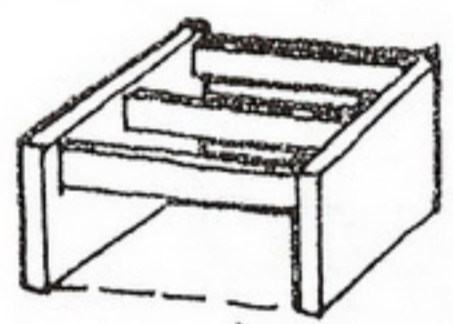

WALLS & BEAMS

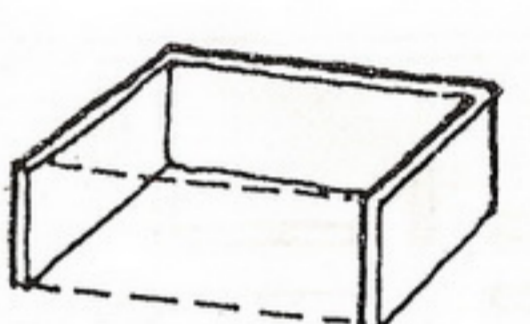
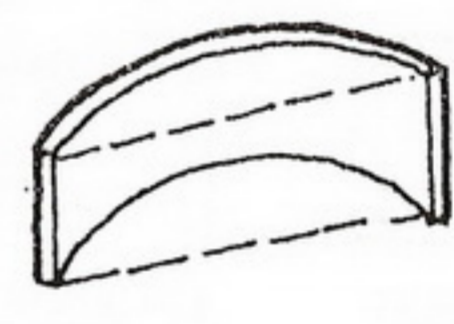
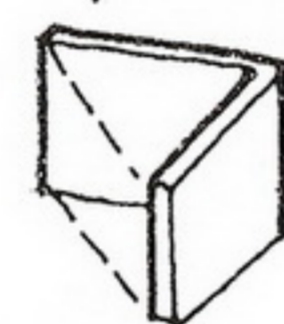
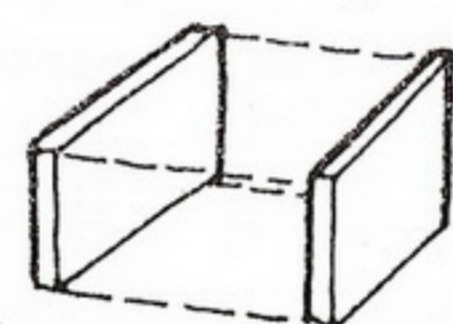
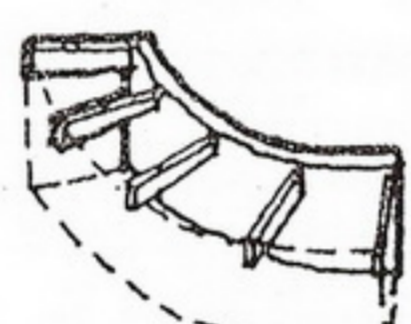
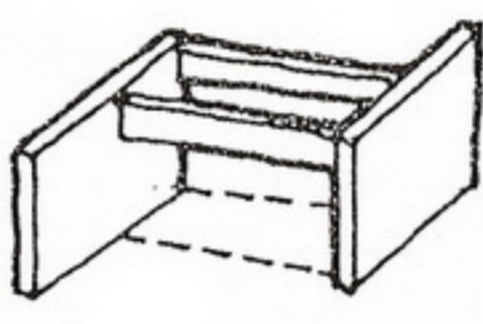
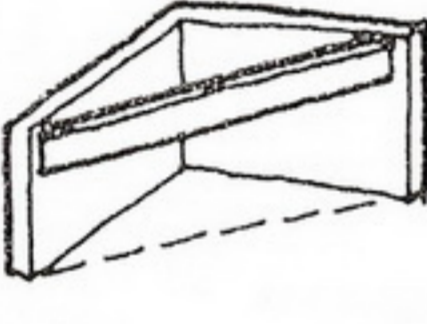

WALL PLANES

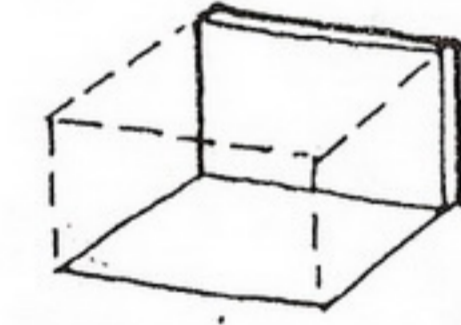

FLOOR & WALLS

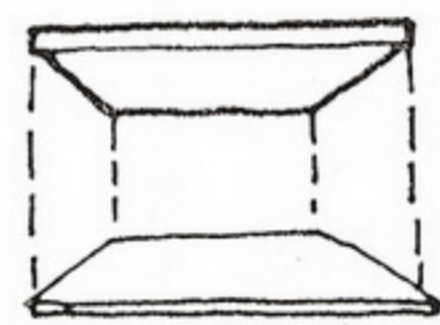
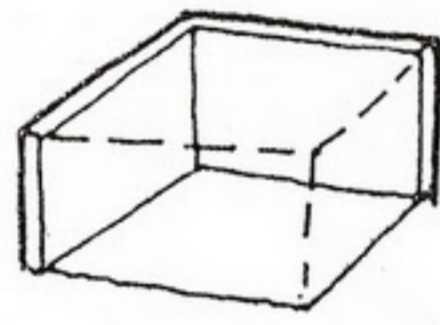

CEILING & FLOOR

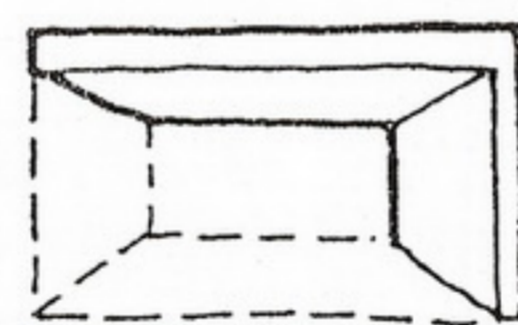

CEILING & WALLS

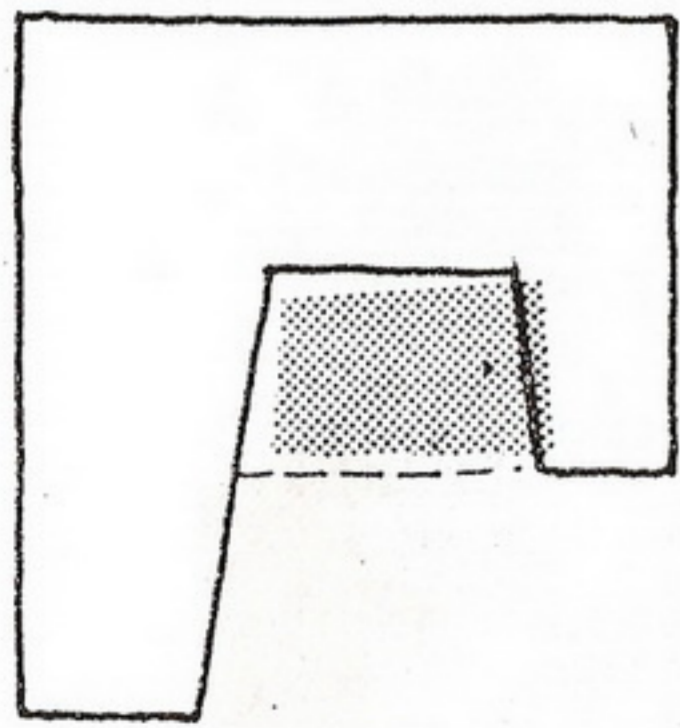
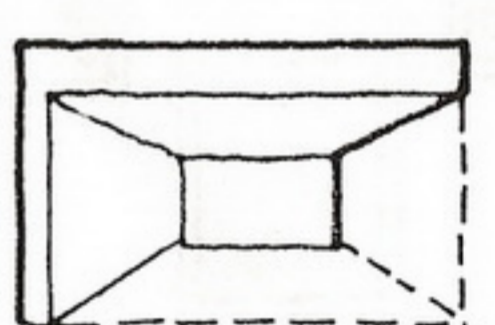
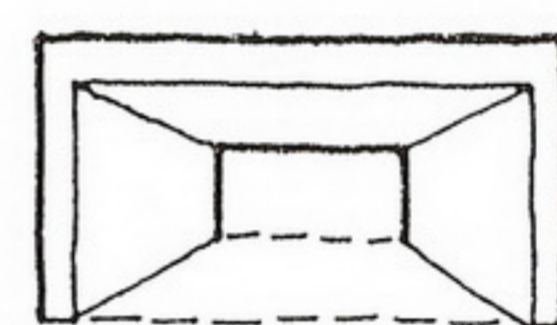
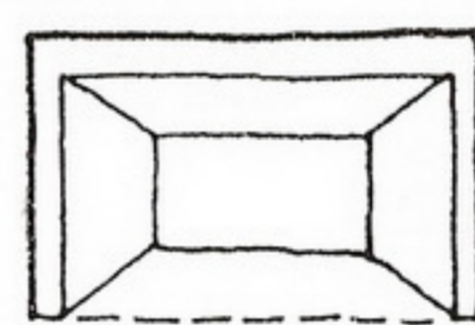

EXTERIOR WALLS

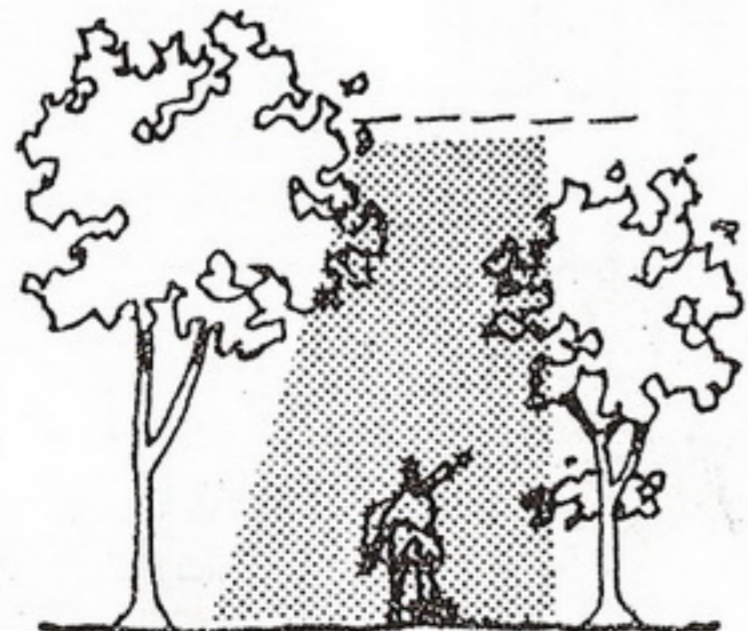

TREES

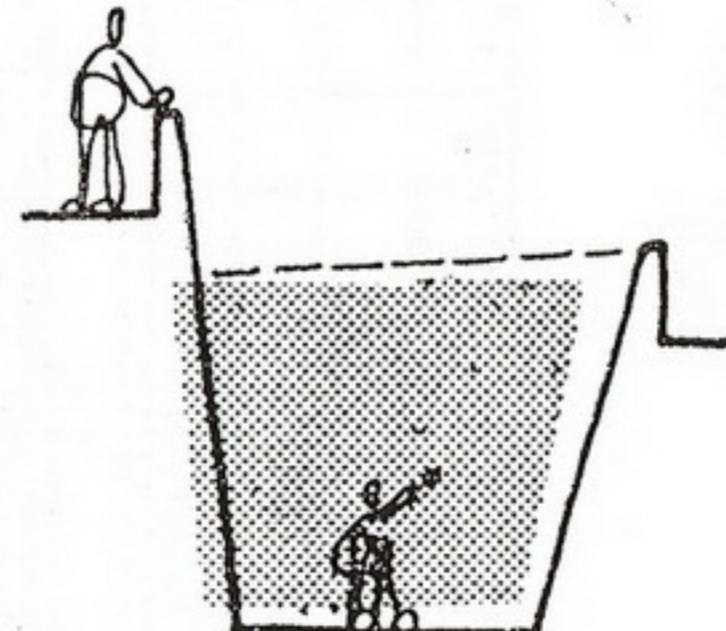

RETAINING WALLS

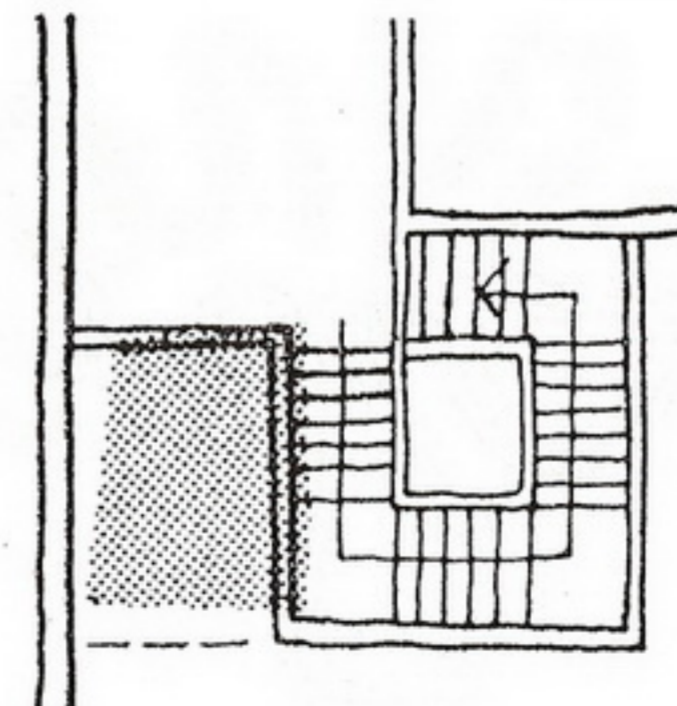

STAIRS

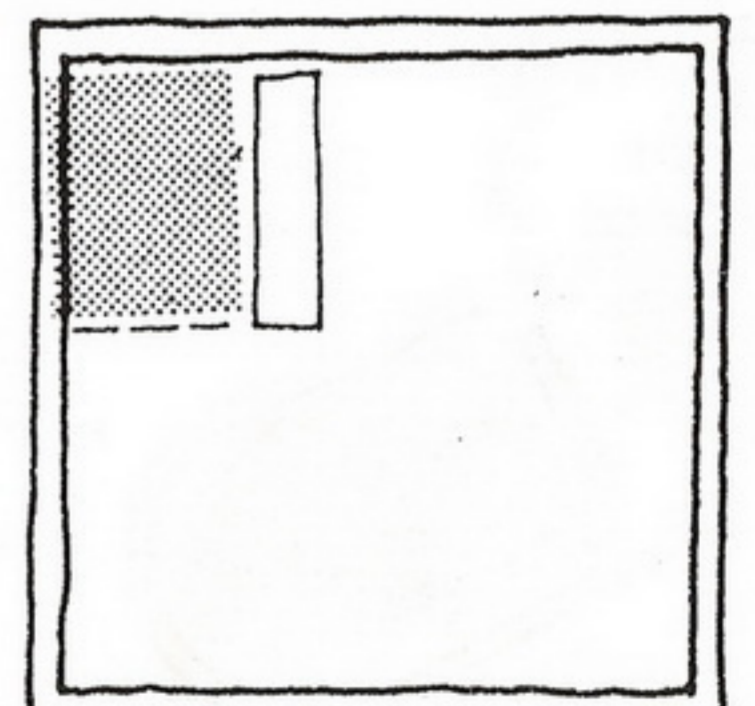

SHELVES & FURNITURE

Spatial Qualities

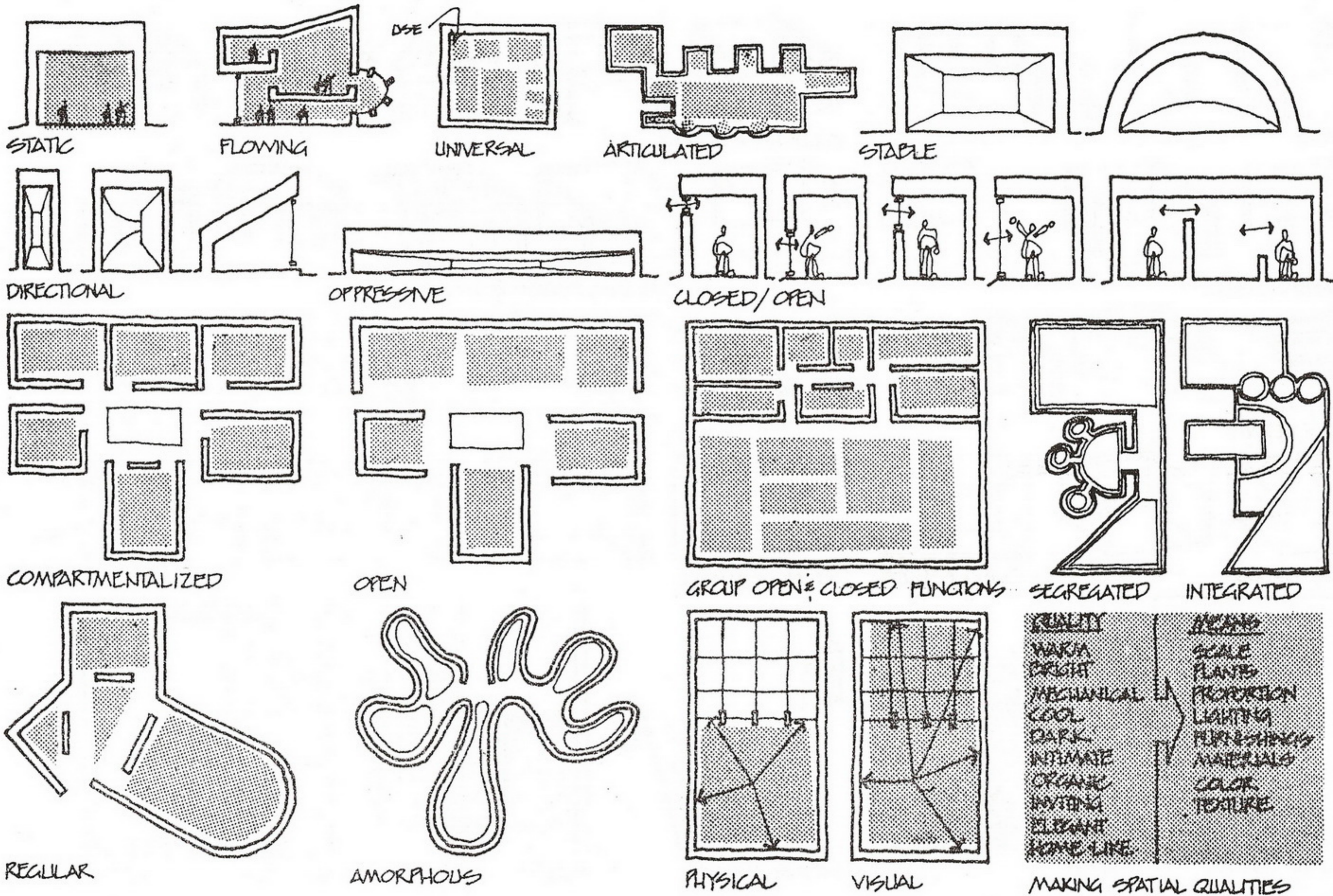

Scale Types



Scalar Sequence

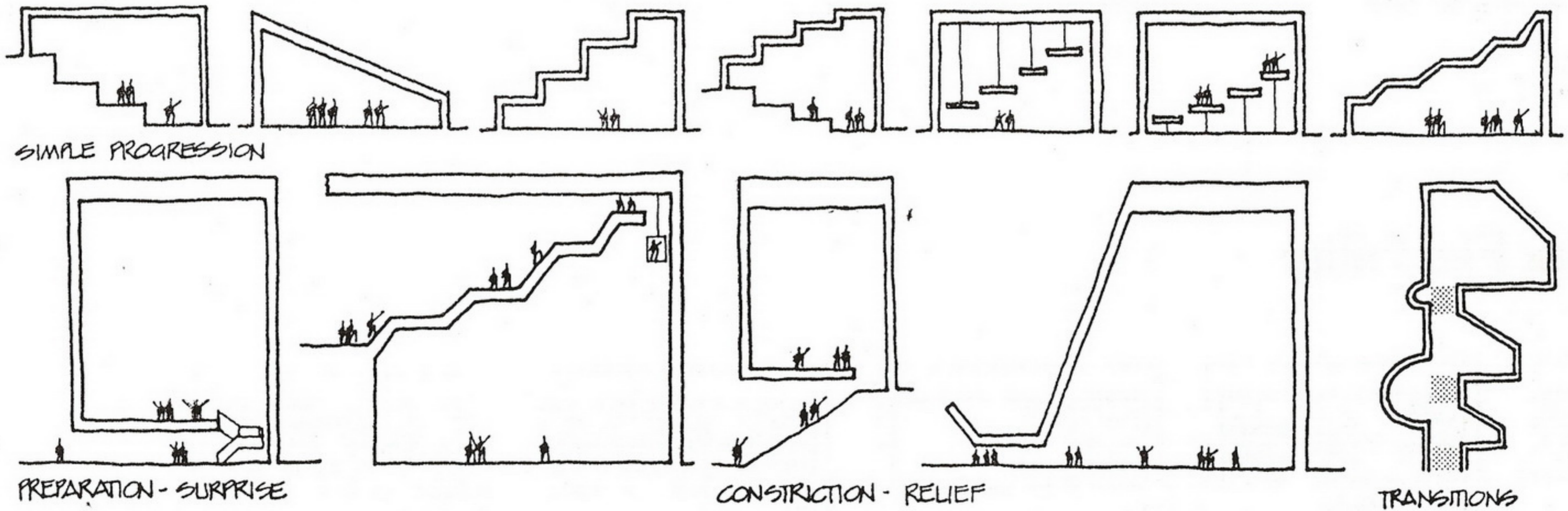

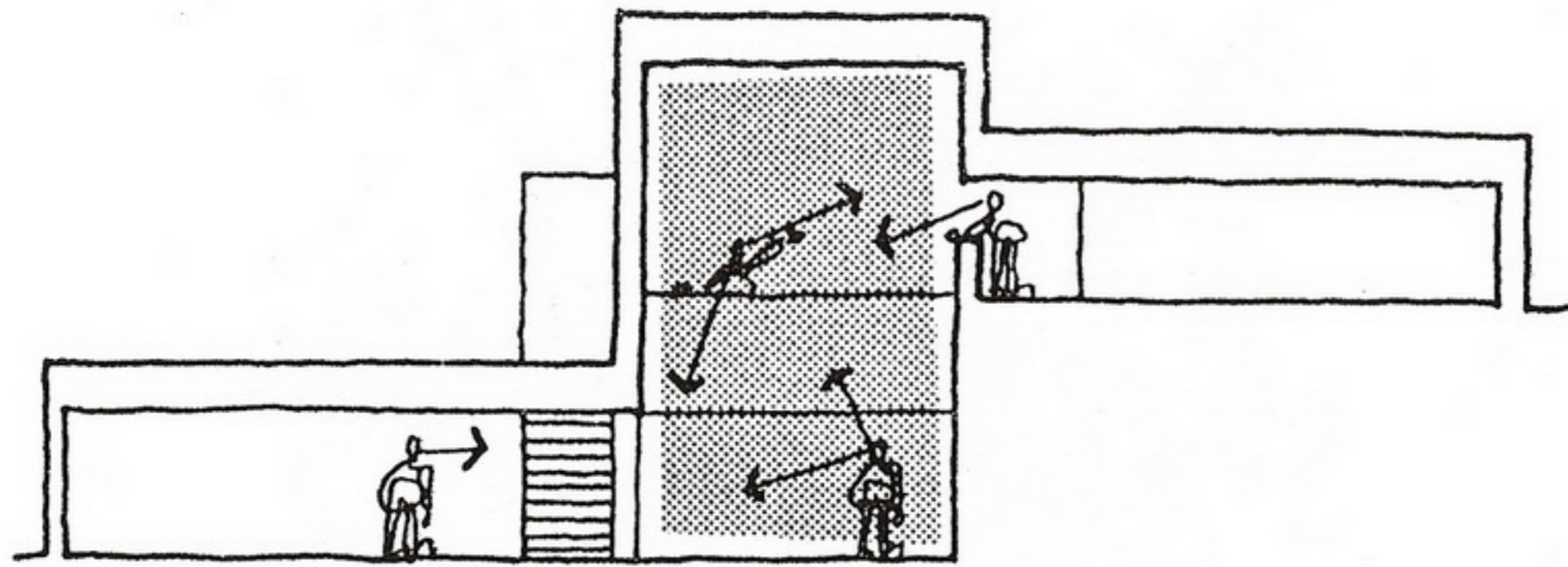

MULTIPLE VANTAGE POINTS OF SPACE PERCEPTION

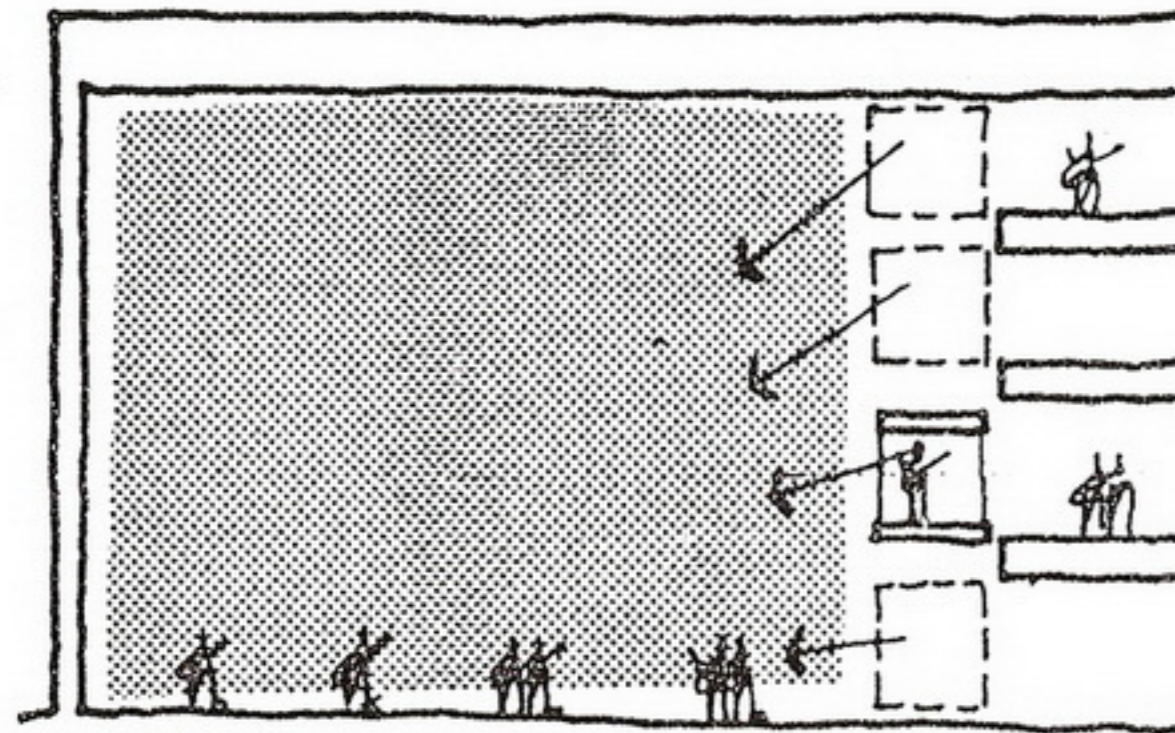
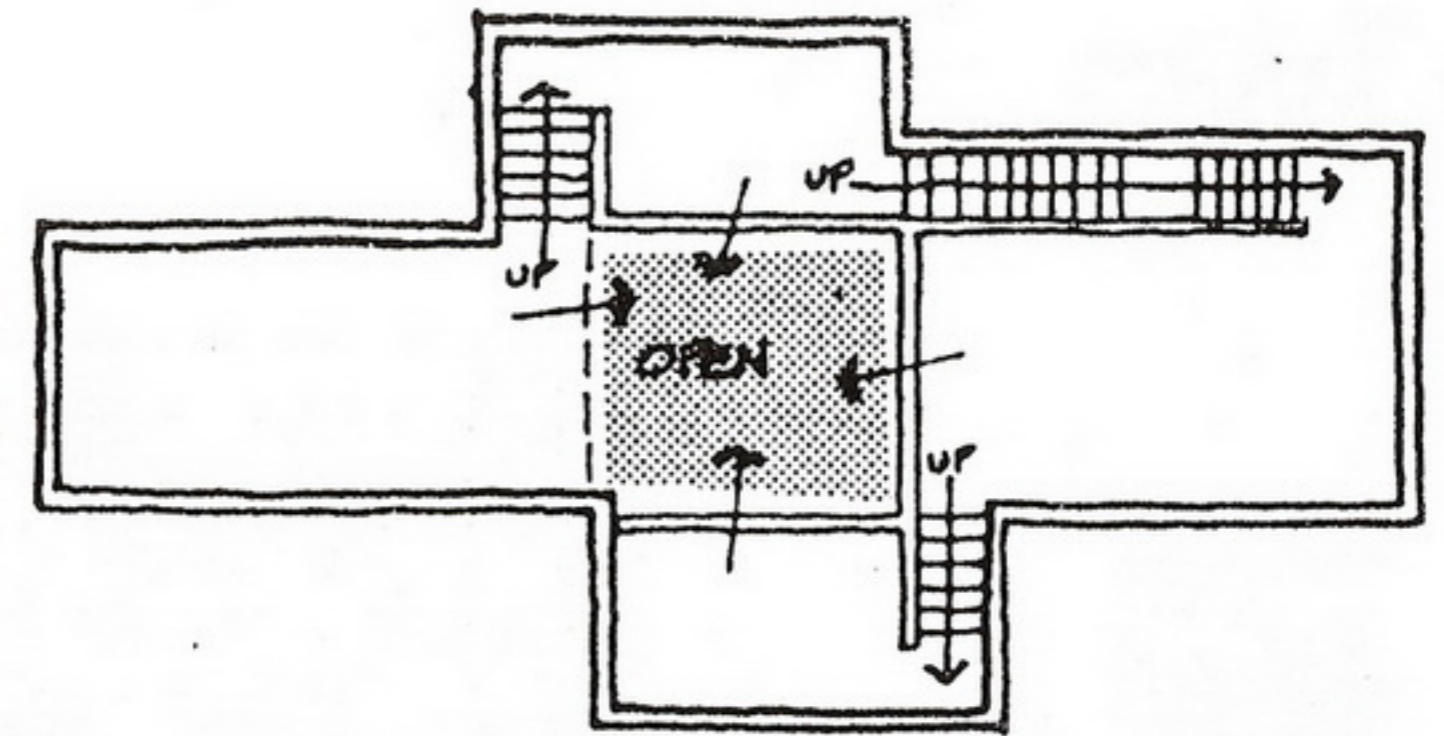

ELEVATOR AS VANTAGE POINT

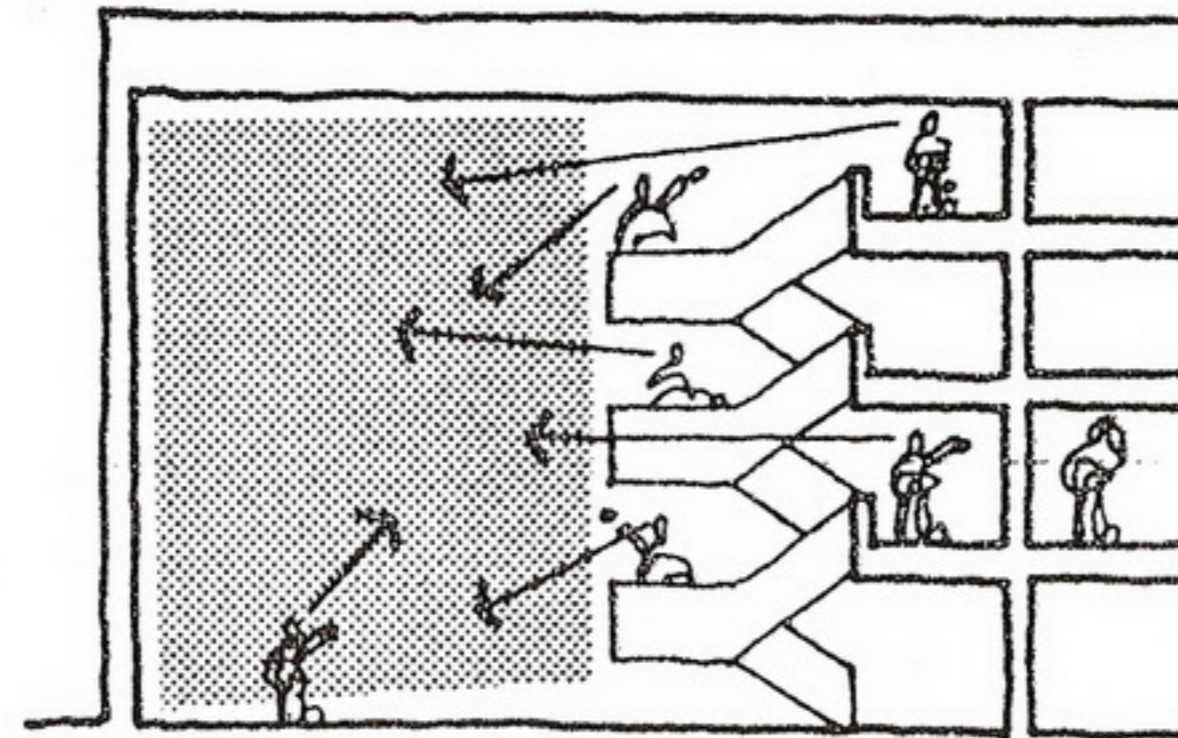

STAIRS

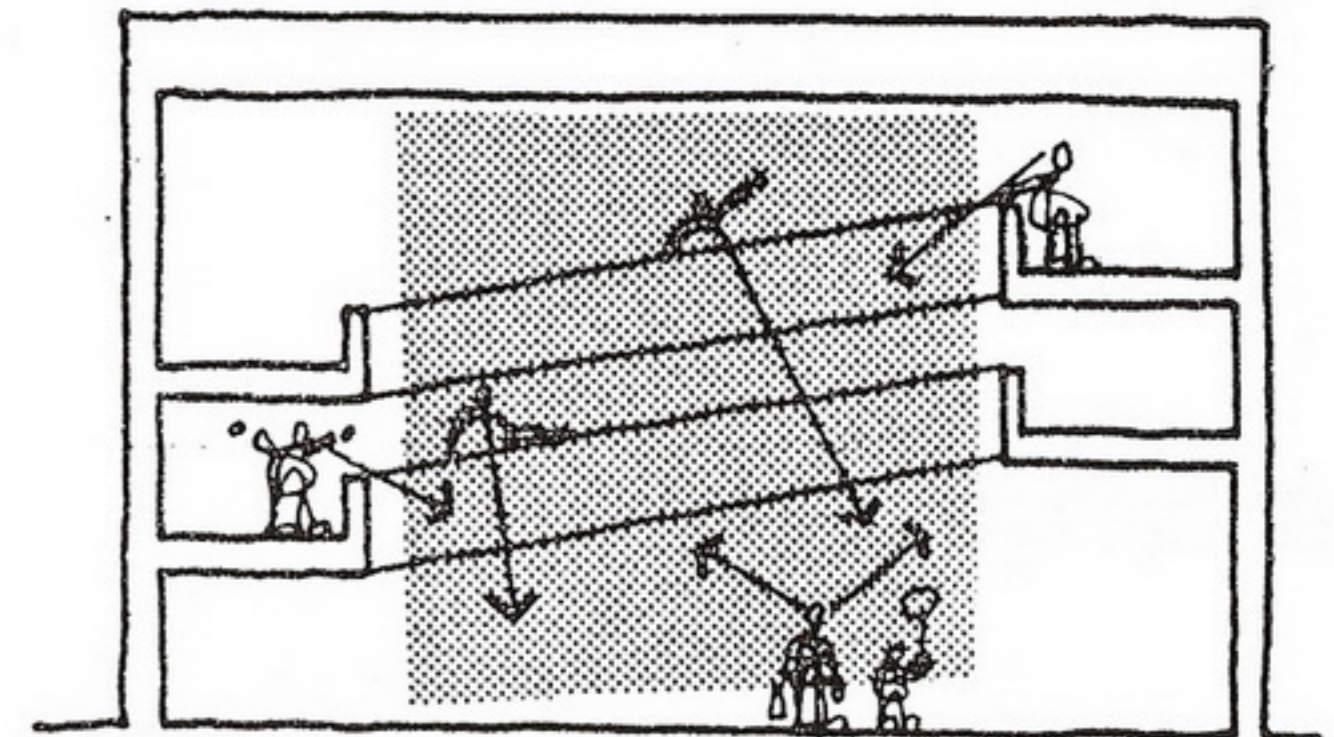

RAMP

Scalar Flexibility

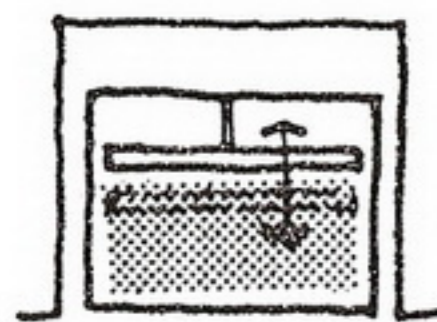

CEILING

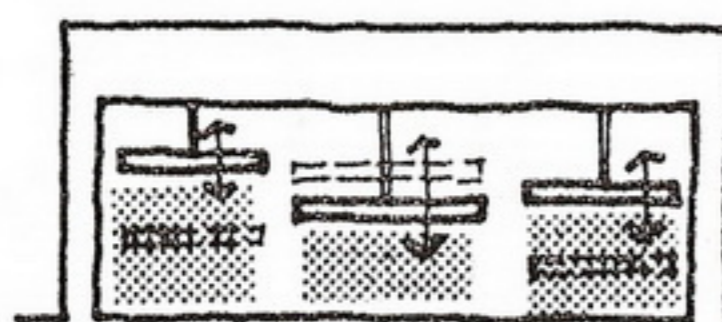

MULTIPLE CEILING

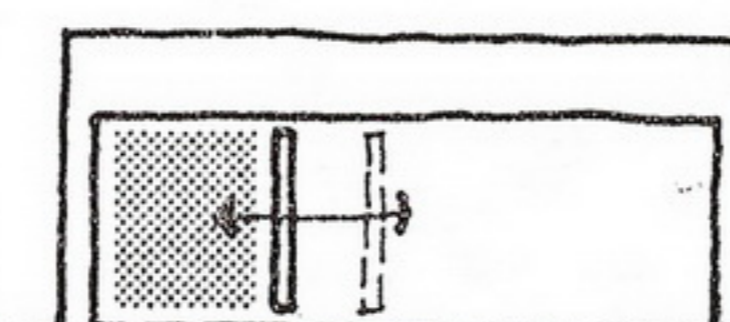

WALL

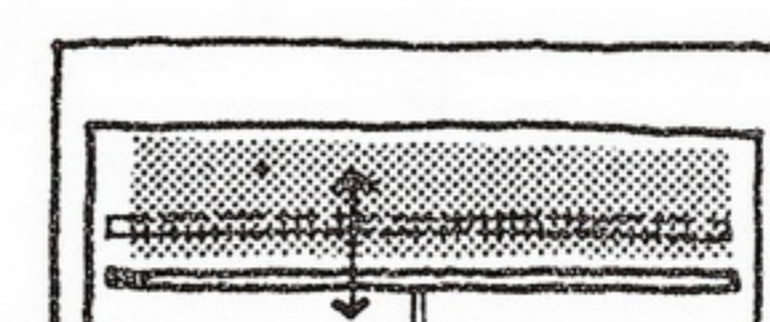

FLOOR

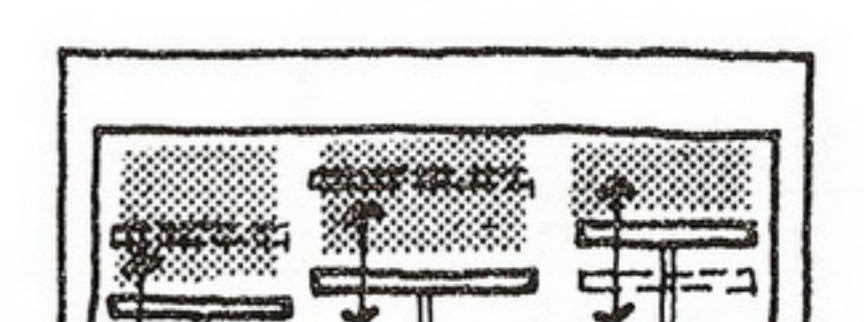

MULTIPLE FLOOR

Tailored Space

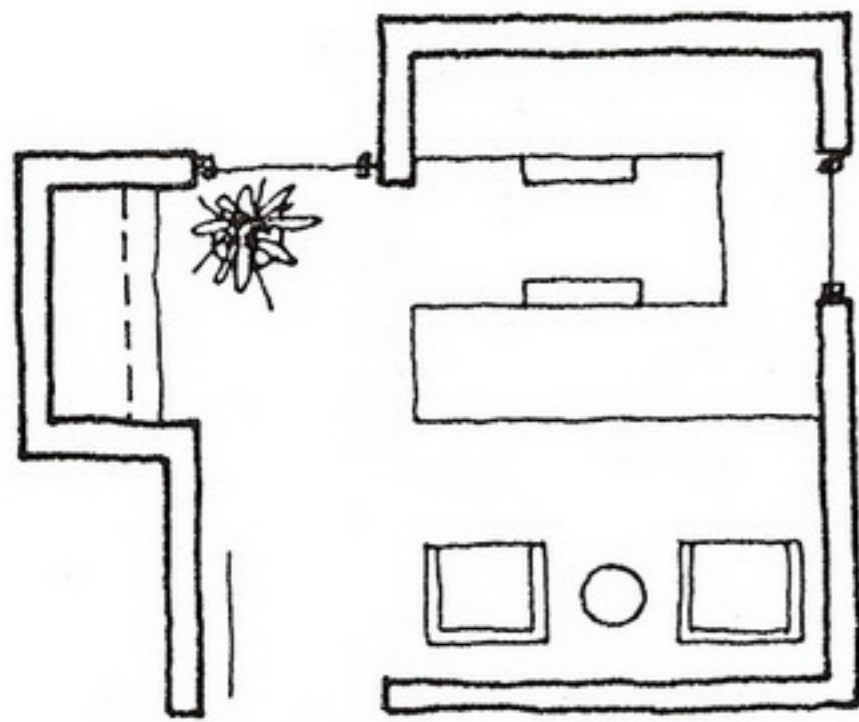

OFFICE

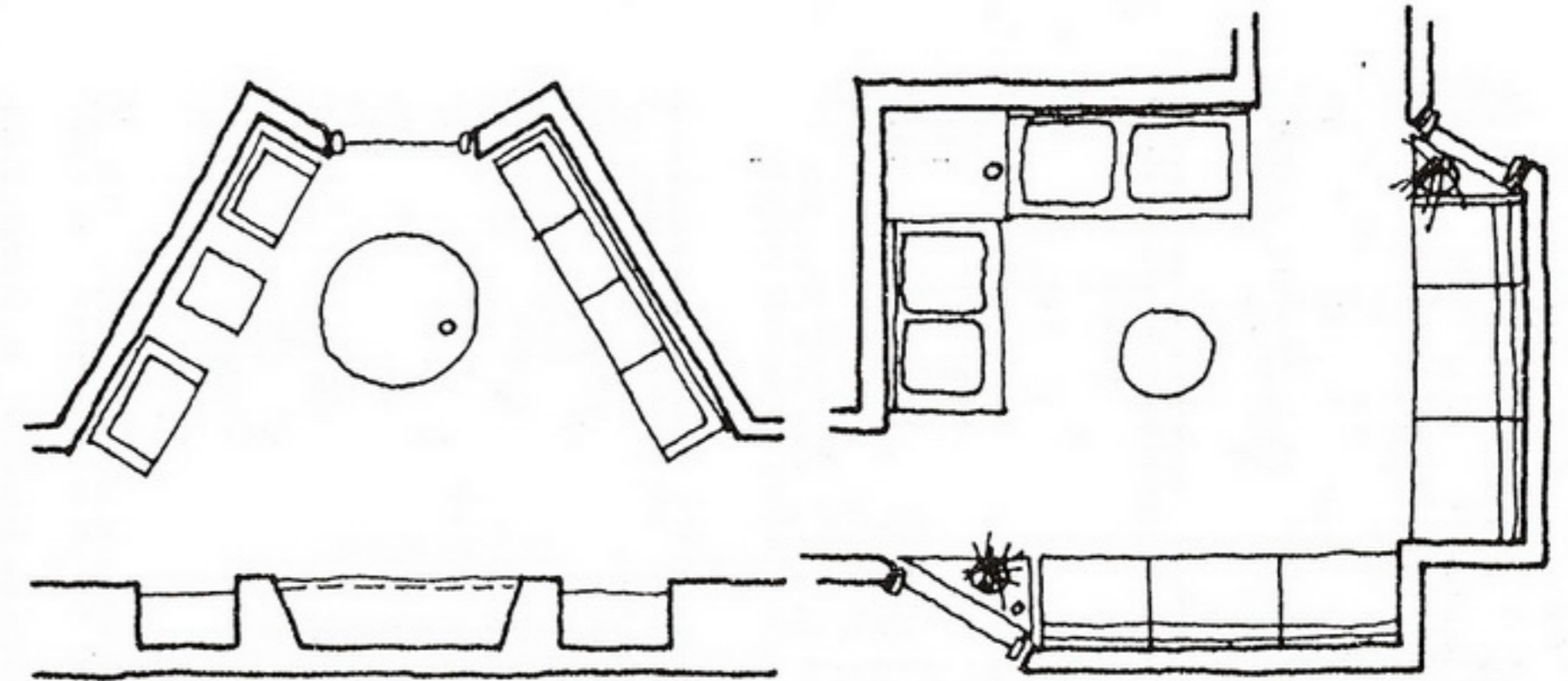
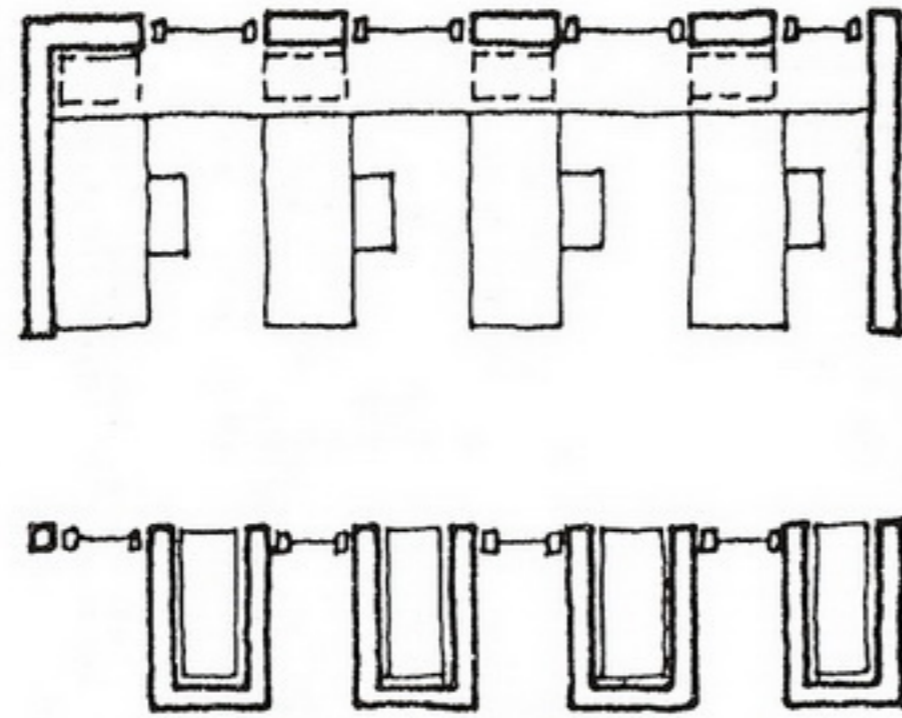

SITTING AREA

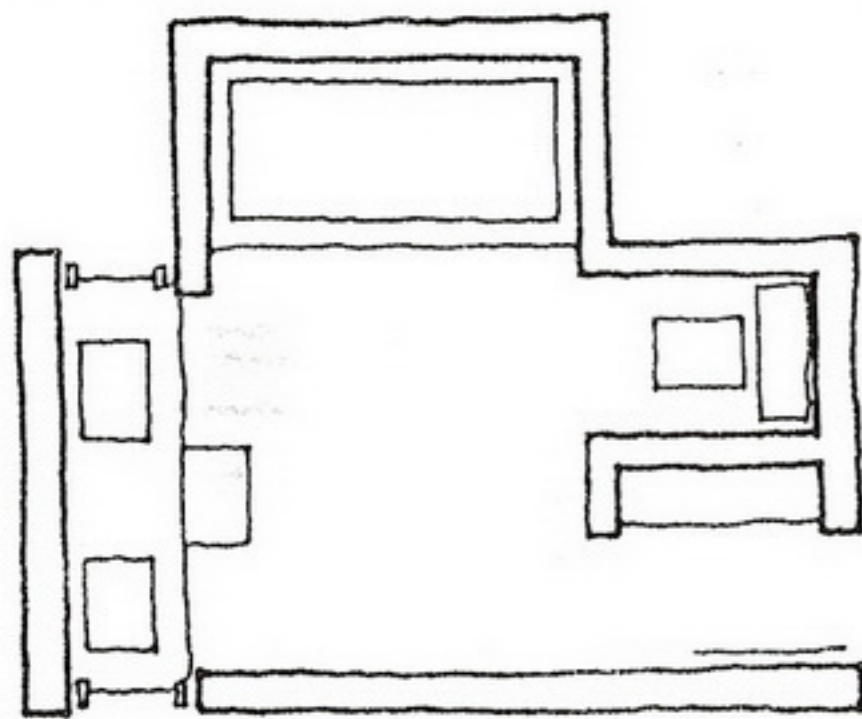

BATHROOM

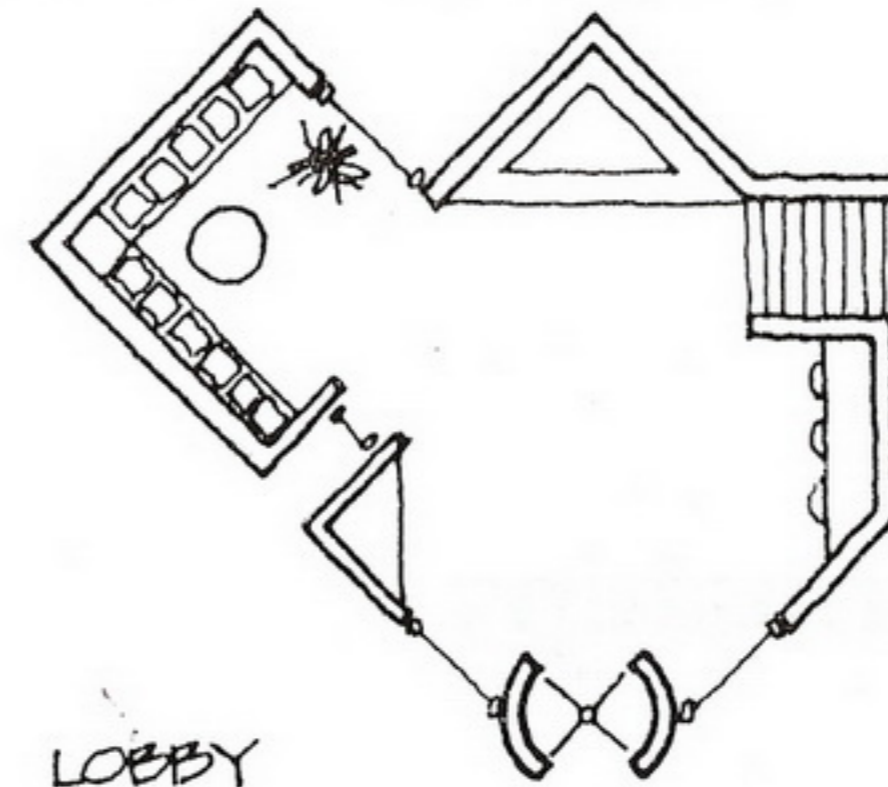
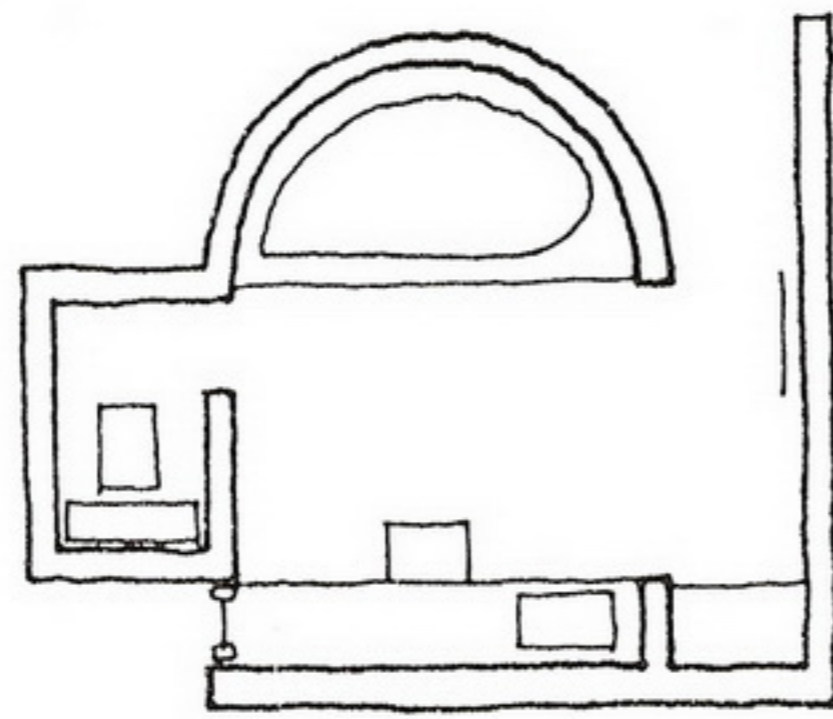

LOBBY

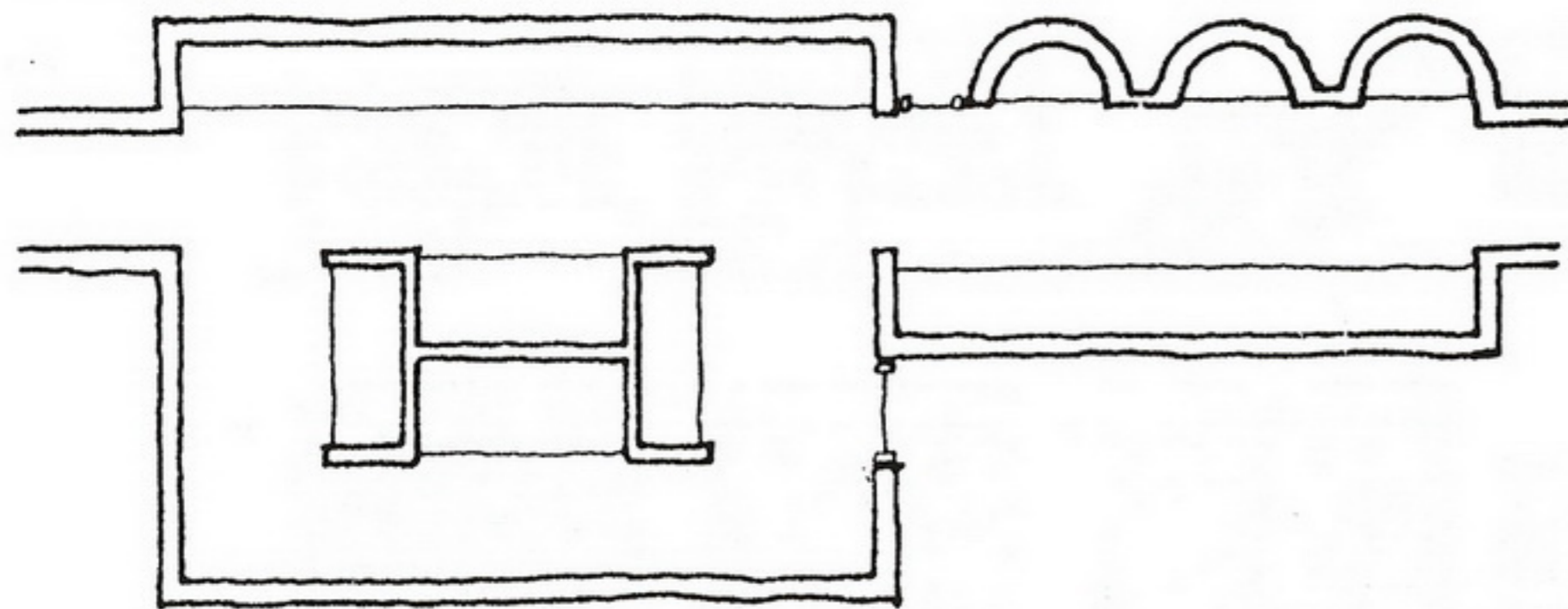
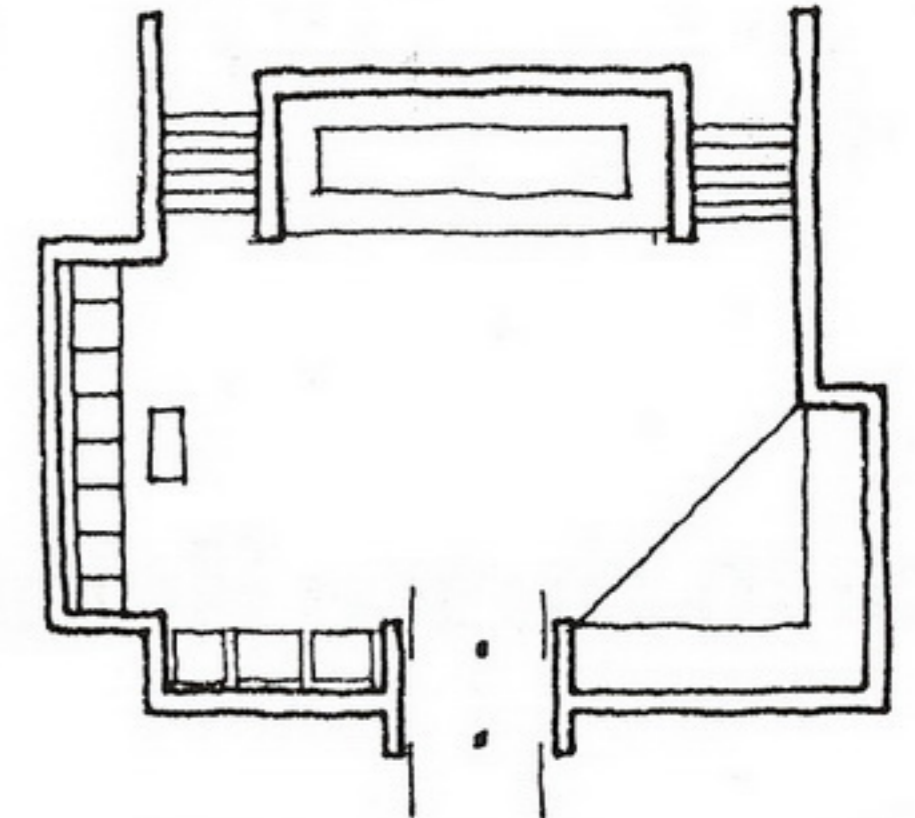

DISPLAY

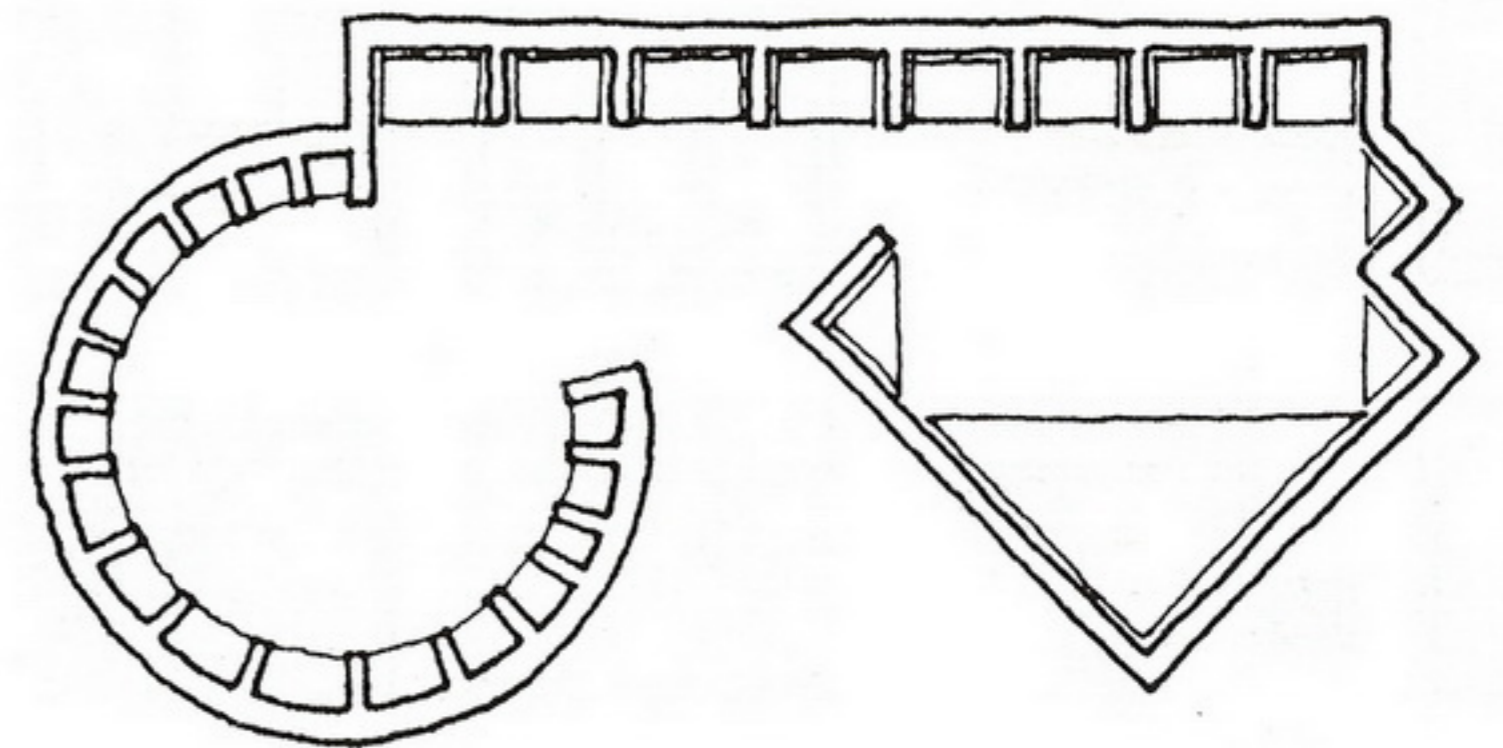

Anonymous Space

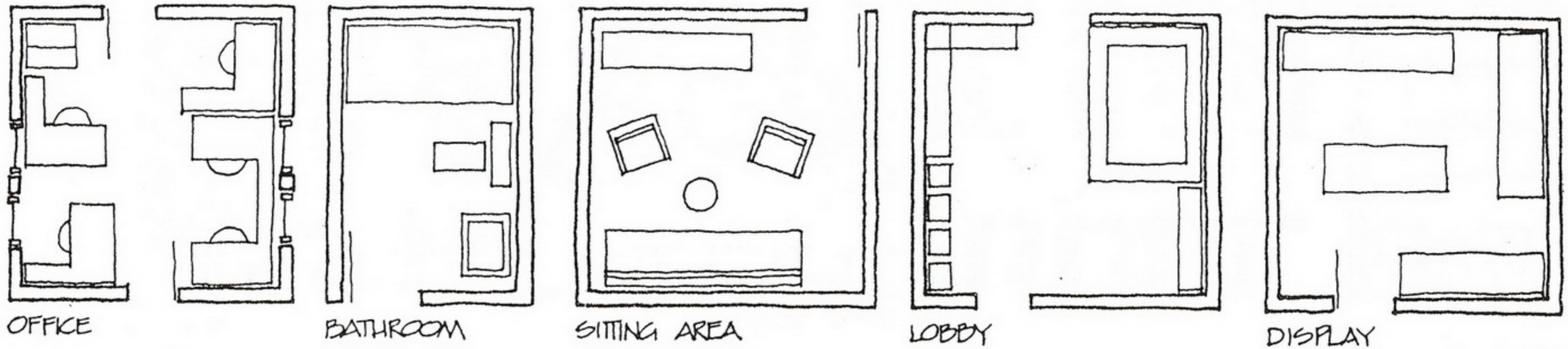

Space to Space Relationships

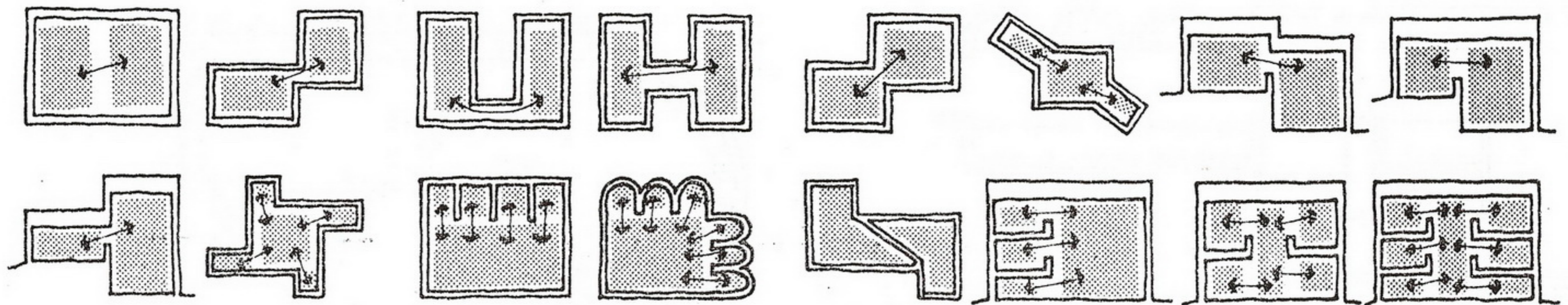

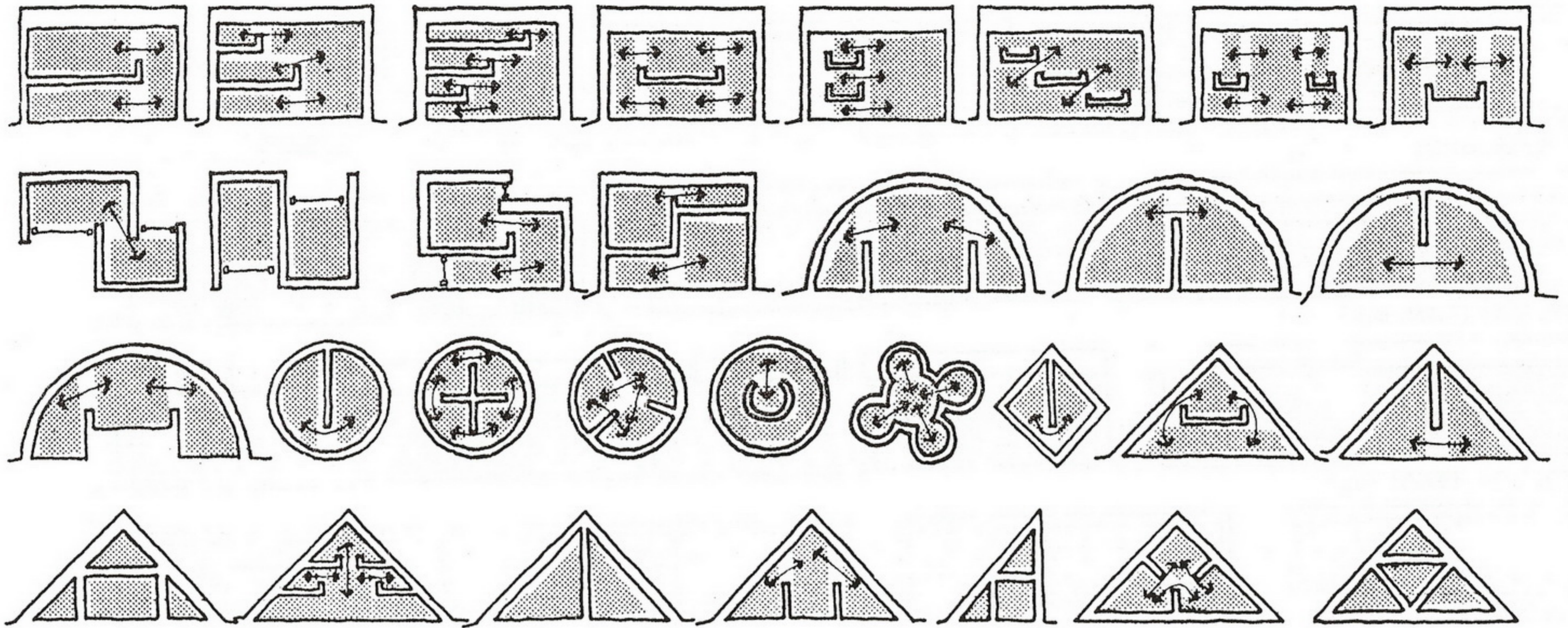

Inside—Outside Space

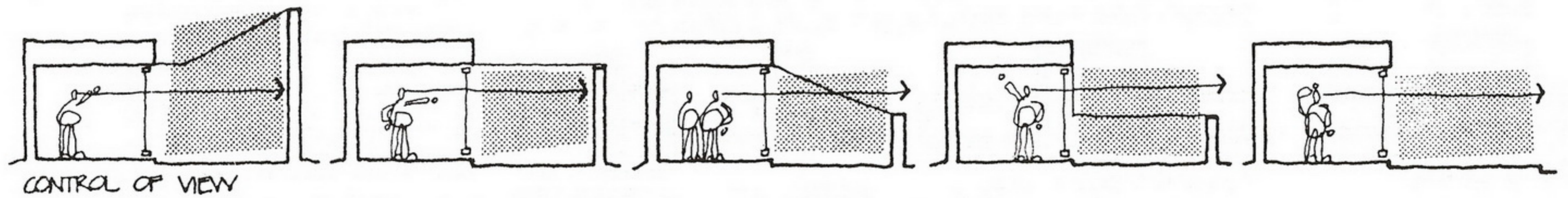

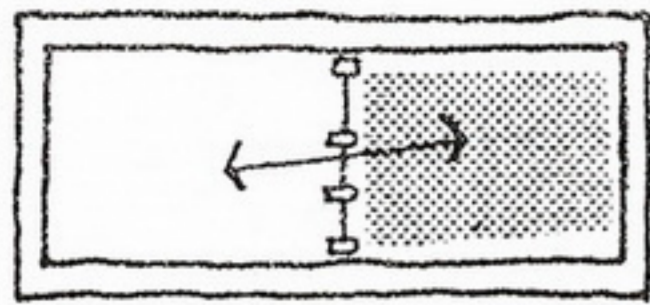

USE RESTRICTION

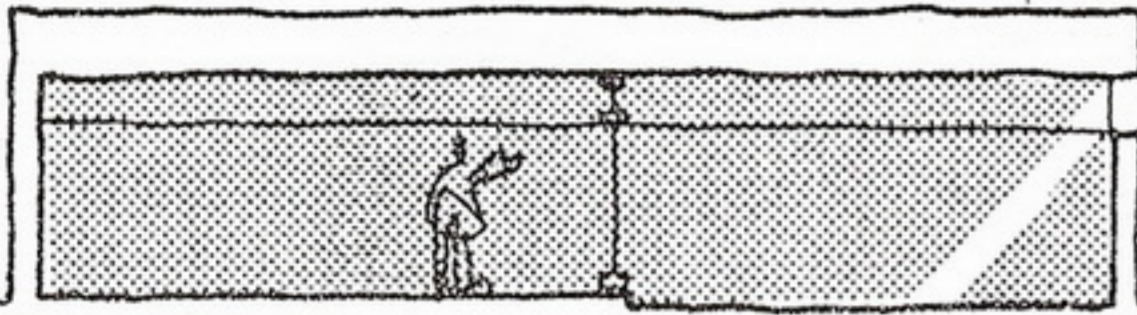
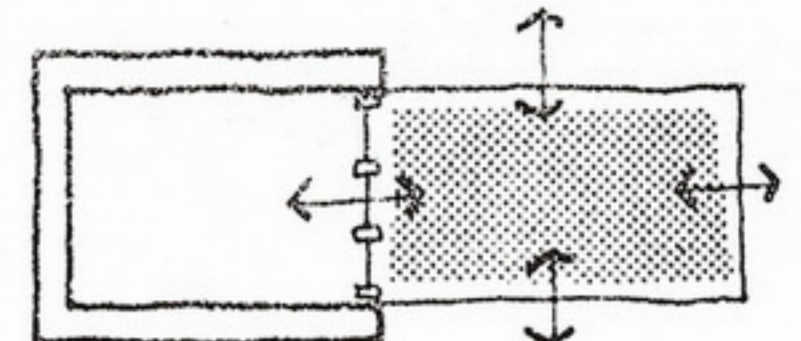
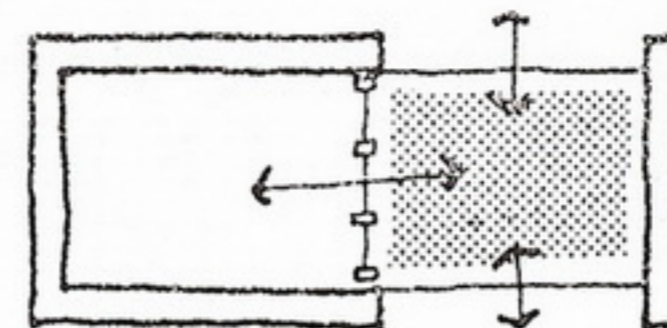
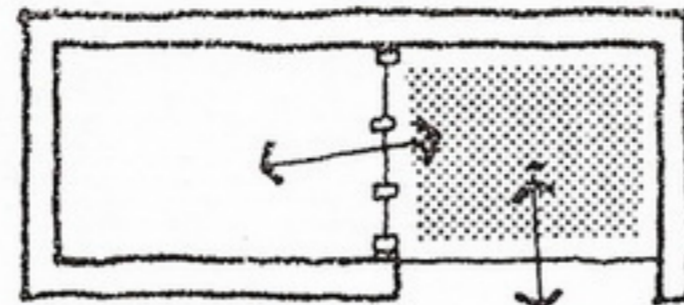
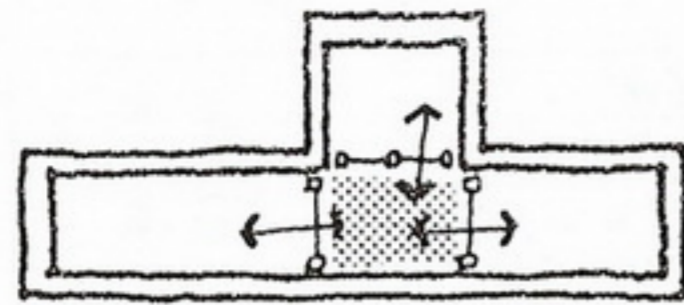

PROTECTION FROM SUN

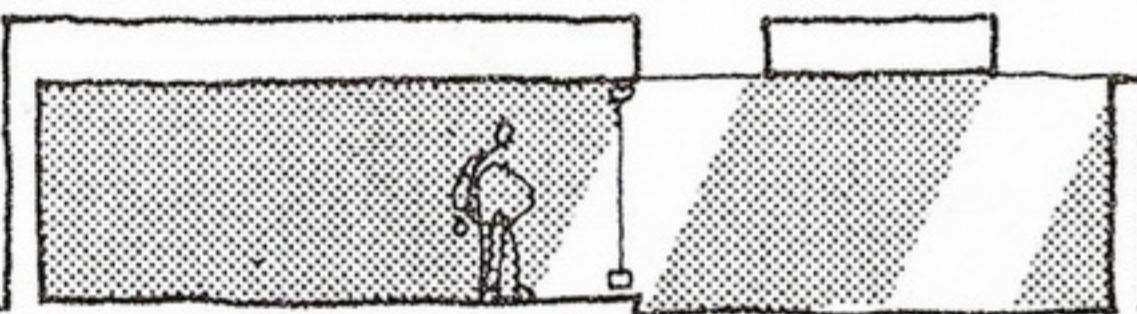
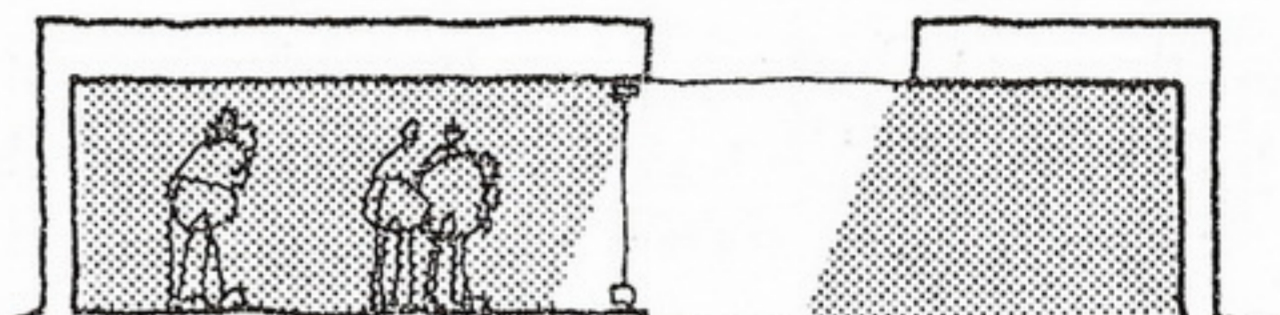
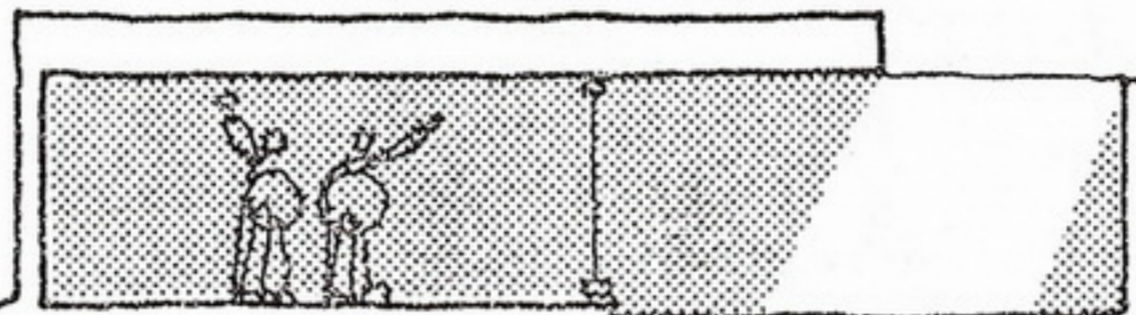

PROTECTION FROM SUN

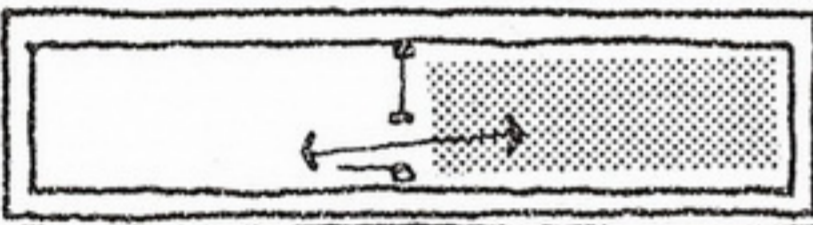
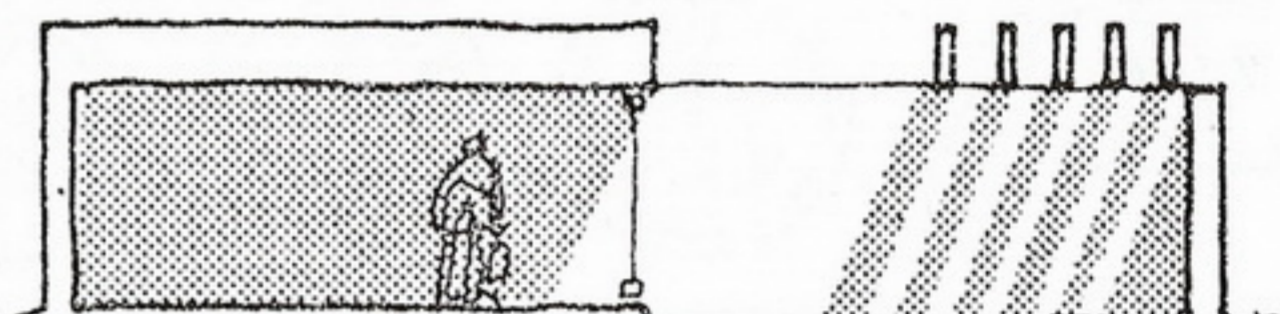
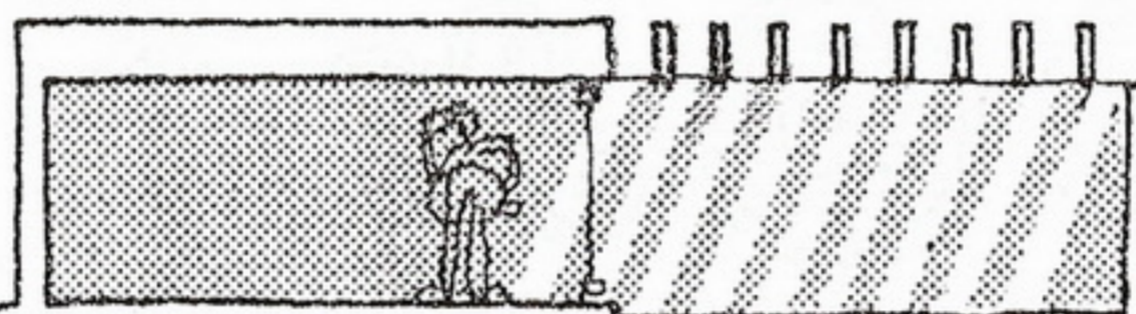

PUBLIC WALK

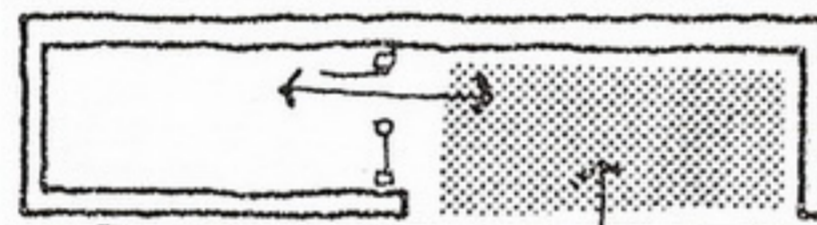

USE BY SPACE & PUBLIC

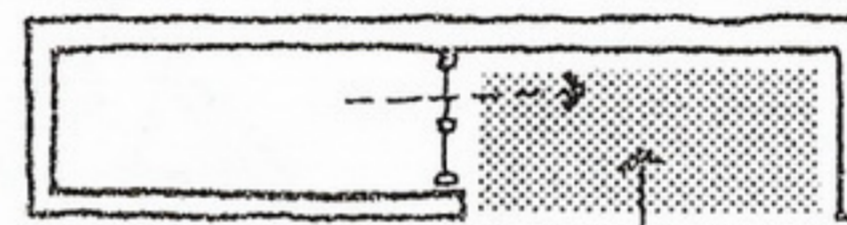

PUBLIC USE • VIEW FROM SPACE

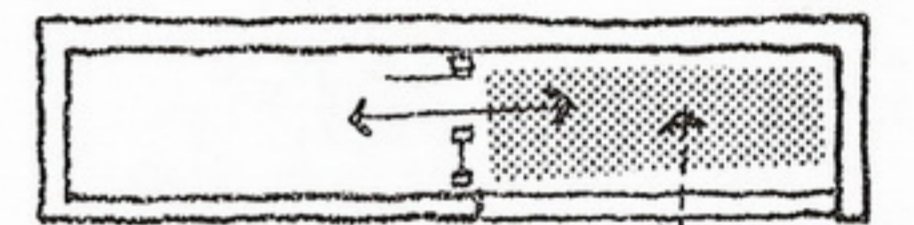

USE BY SPACE • PUBLIC VIEW

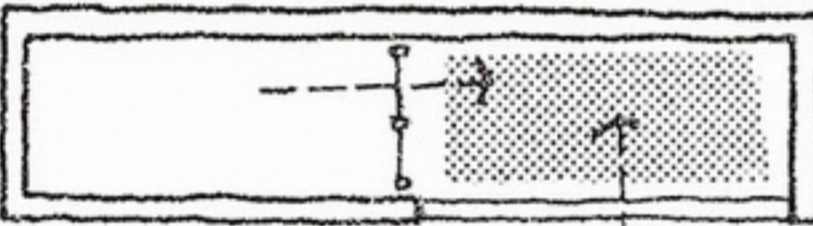

VIEW FROM SPACE & PUBLIC

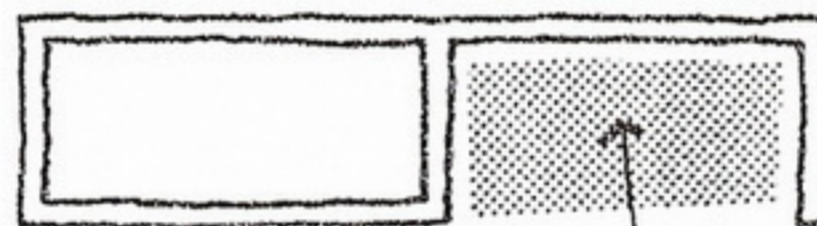

EXCLUSIVE PUBLIC USE

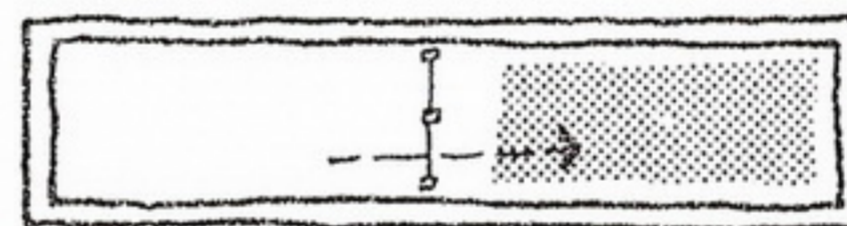

VIEW FROM SPACE

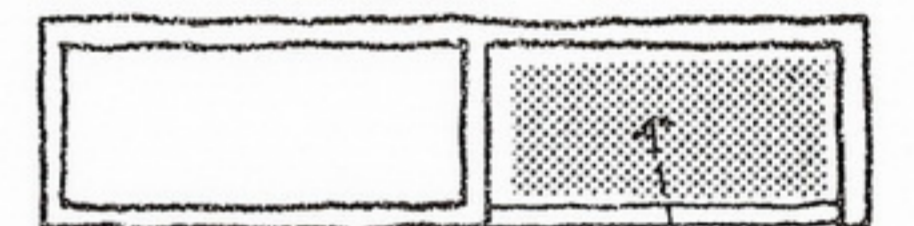

VIEW FROM PUBLIC

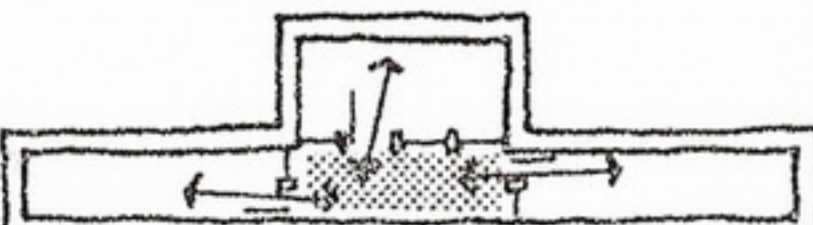

PUBLIC WALK

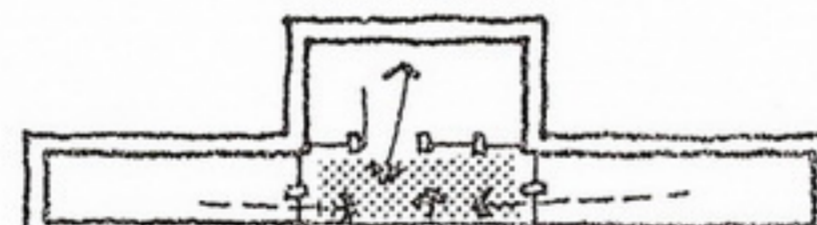

ONE SPACE USE • VIEW FROM OTHERS

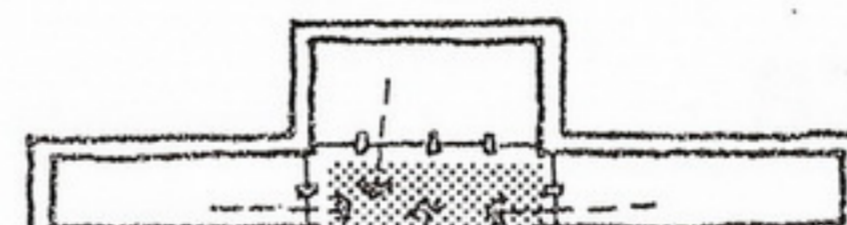

EXCLUSIVE PUBLIC USE • SPACE VIEW

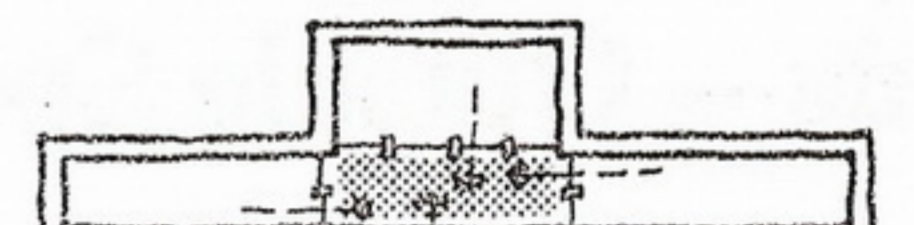

VIEW USE ONLY

MULTIPLE SPACE USE

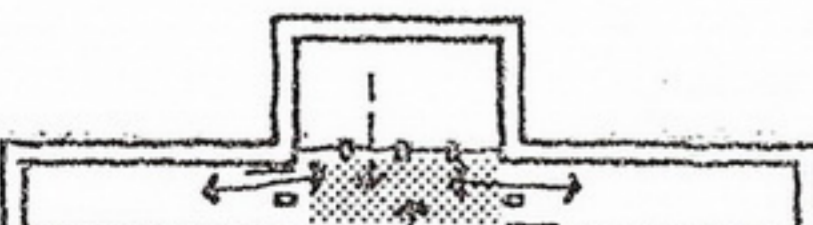

SELECTIVE SPACE USE

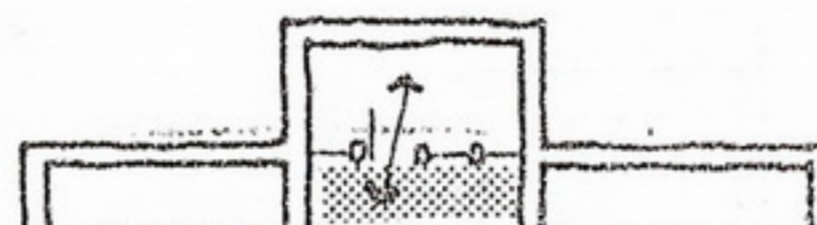

EXCLUSIVE SPACE USE

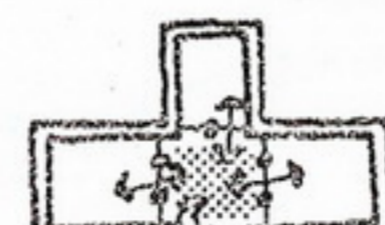

MULTIPLE USE

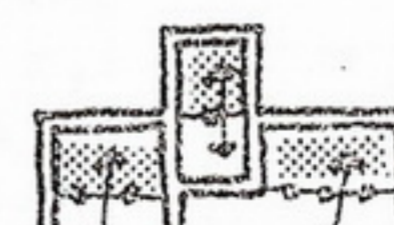

DECENTRALIZED



USE @ GRADE • VIEW FROM ABOVE

Division of Space

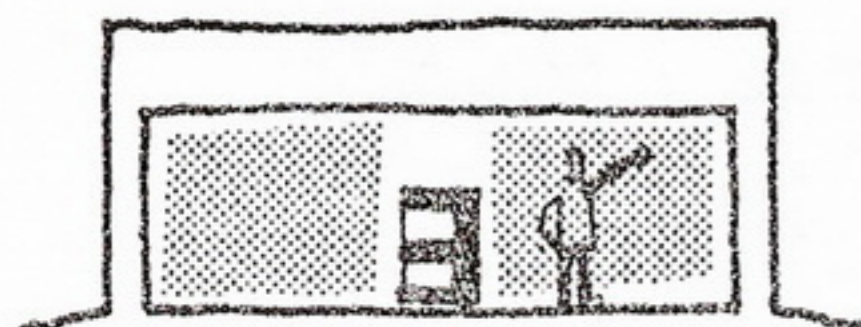

STORAGE

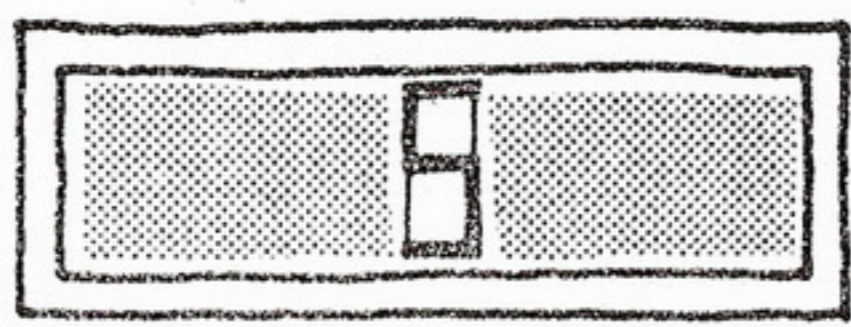

STORAGE

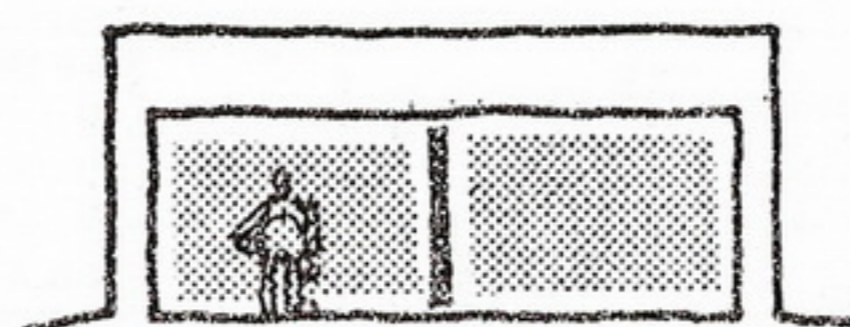

WALL

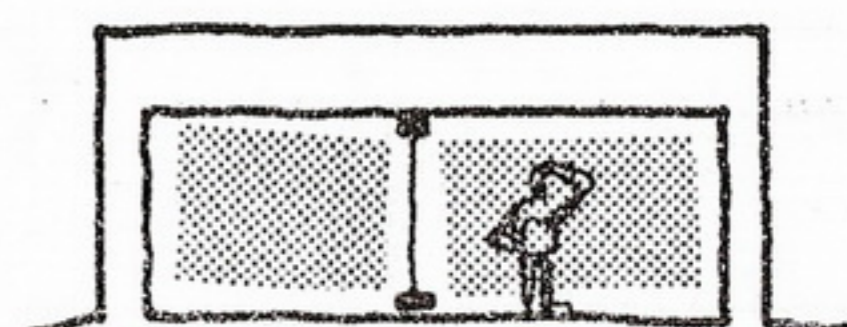

GLASS

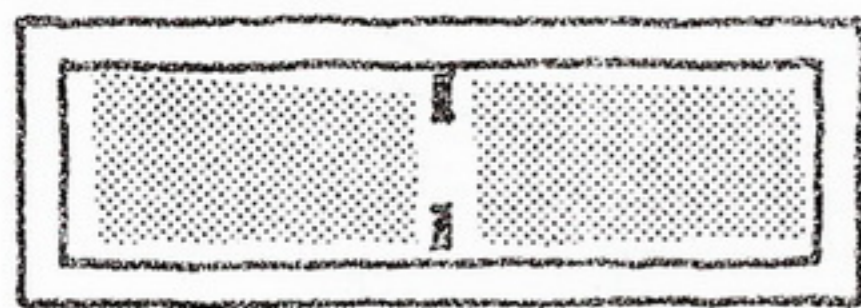

WING WALLS



BOOKSHELVES

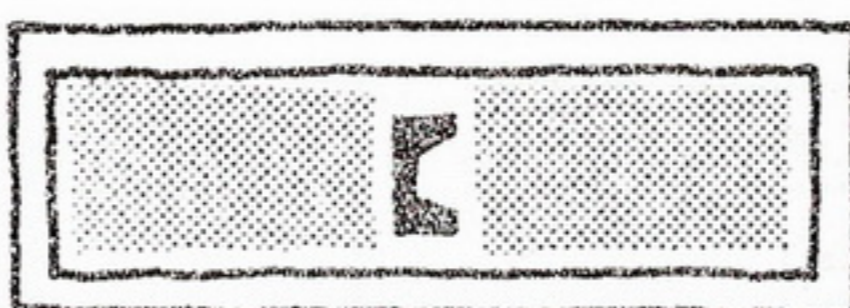

FIREPLACE

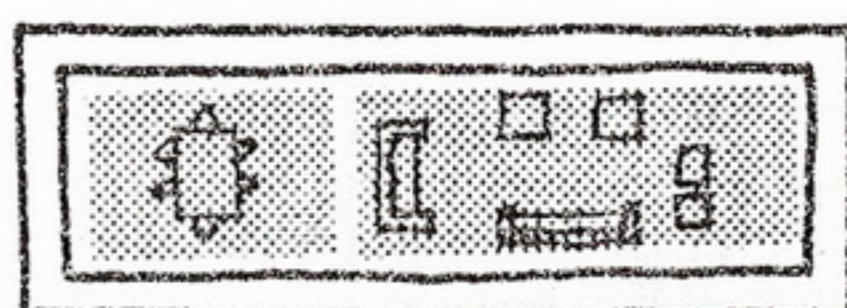

FURNITURE

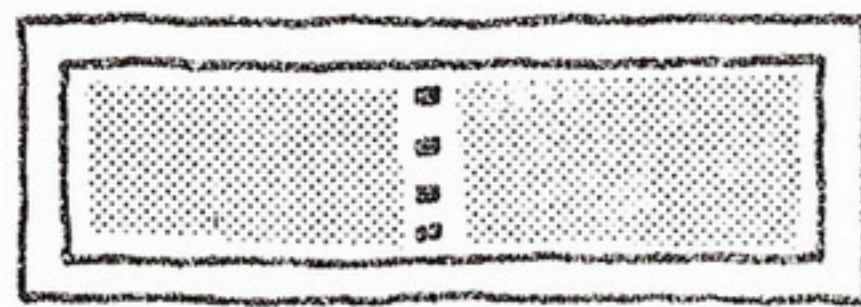

COLUMN ROW



ENGAGED COLUMNS



COUNTER

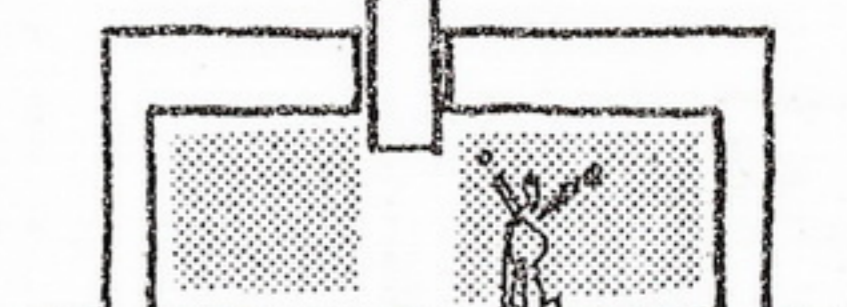

SKYLIGHT



BEAM

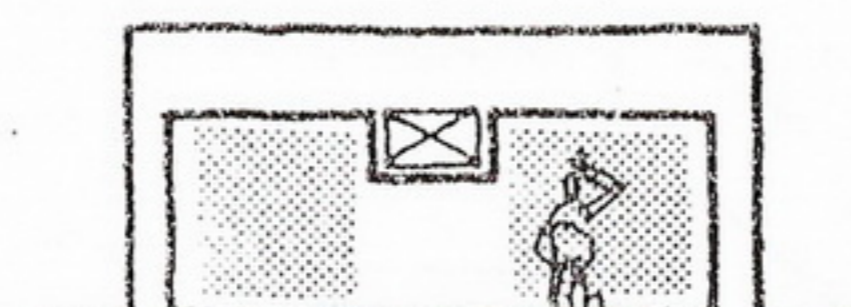

DUCT

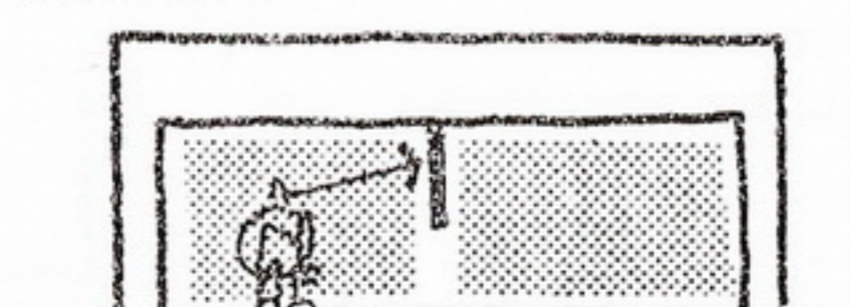

DISPLAY PANEL



DISPLAY PANEL

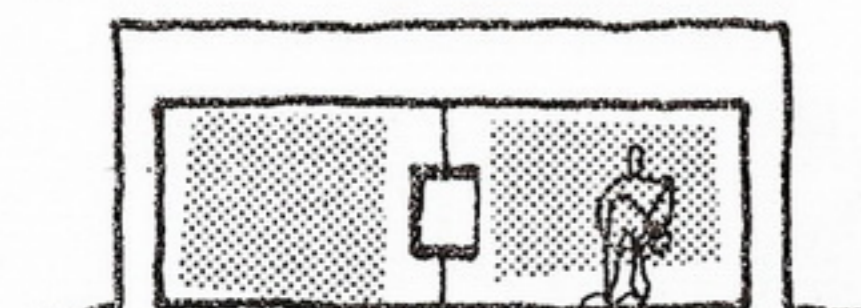

DISPLAY

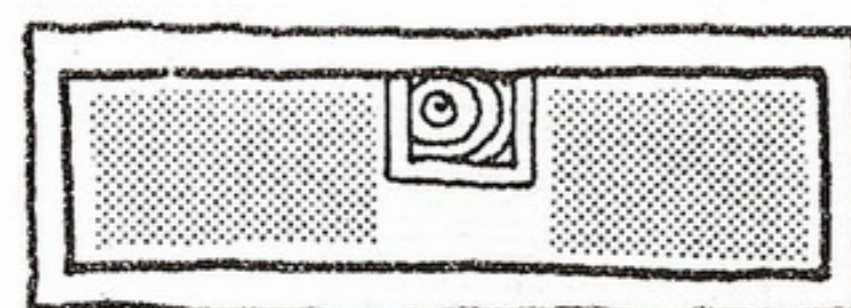

POOL

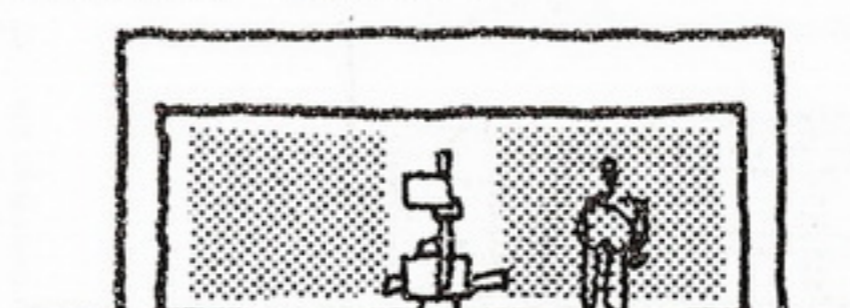

SCULPTURE

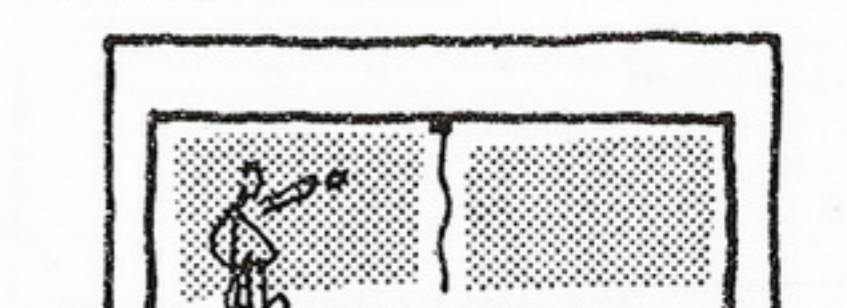

BANNER

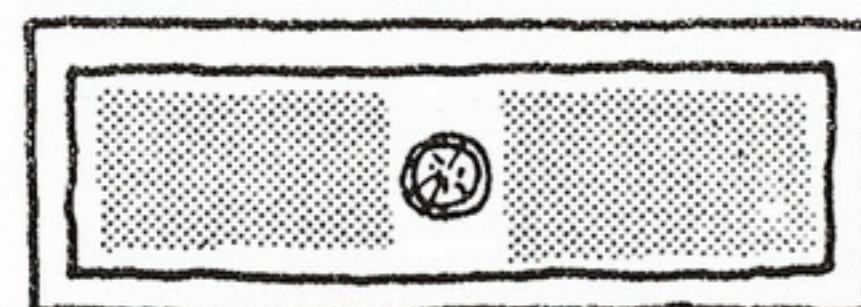

FOUNTAIN



PLANTS

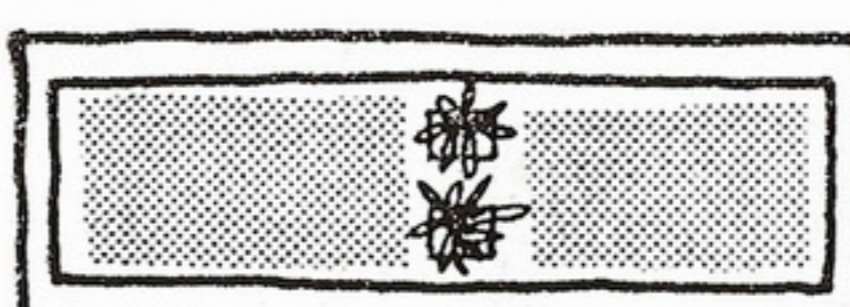

POTTED PLANTS



HANGING PLANTS

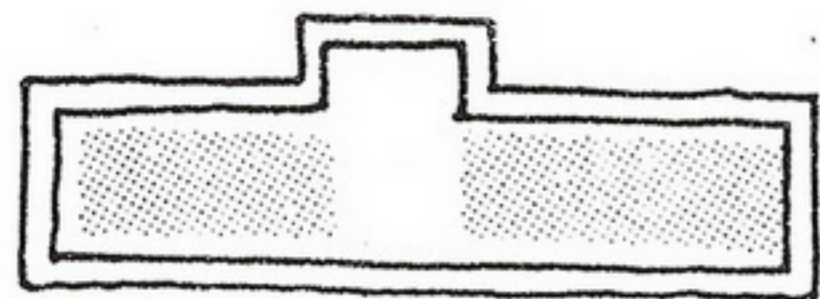

ALCOVE



VIEW WELL

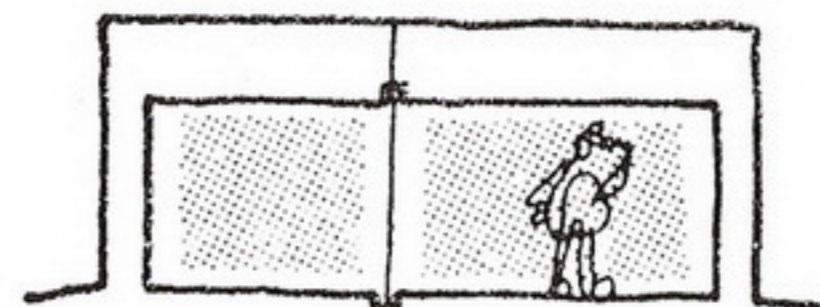

EXPANSION JOINT

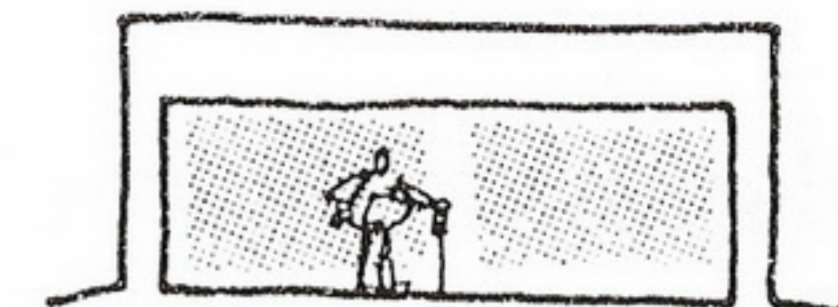

RAIL

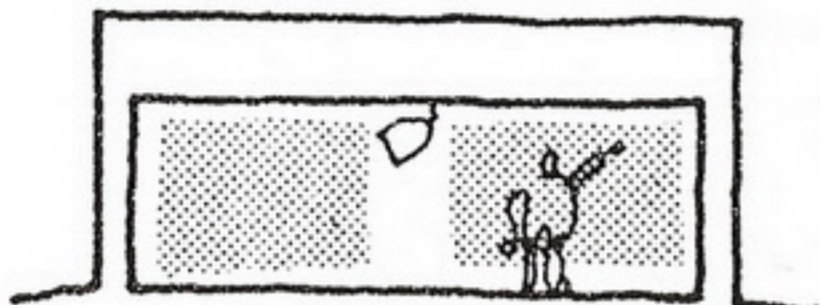

LIGHTS

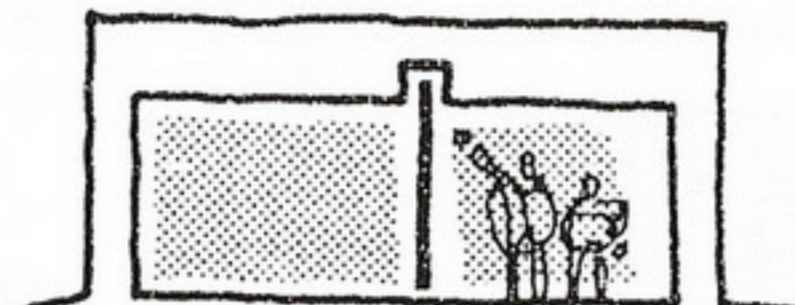

WALL TRACK

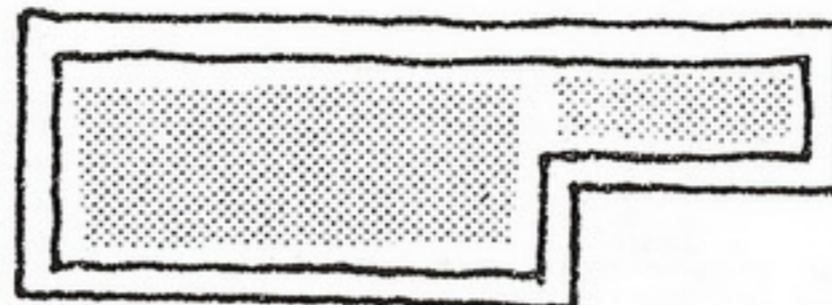

WALL PLANES

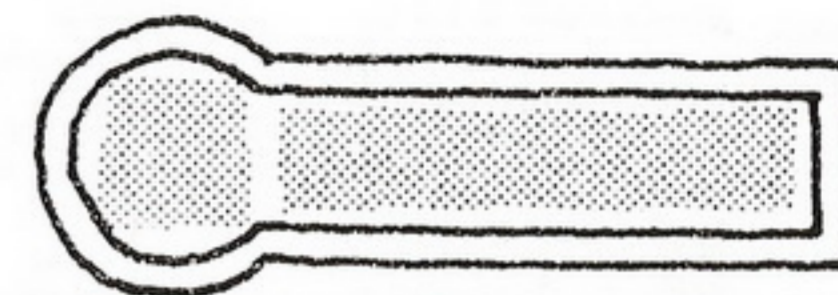

WALL PLANES

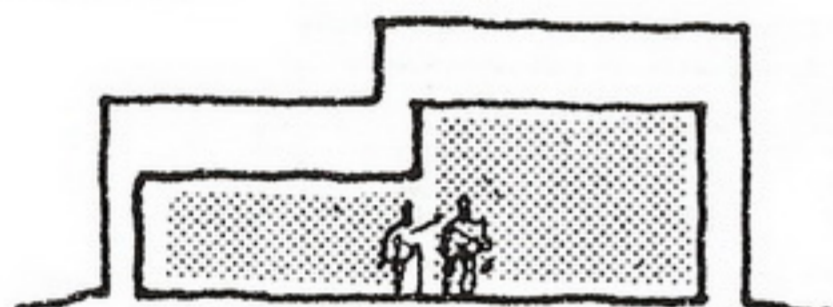

CEILING PLANES

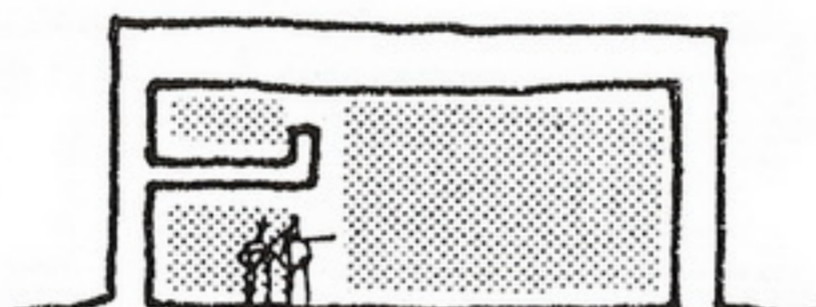

CEILING PLANES



CEILING PLANES

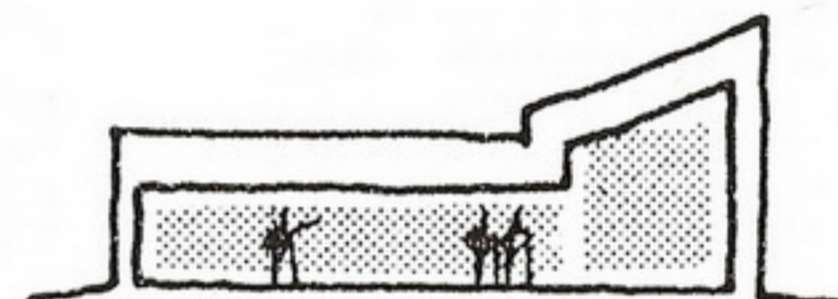

CEILING PLANES

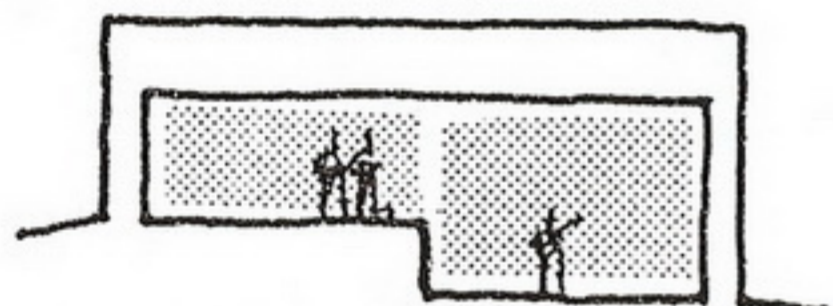

FLOOR PLANES

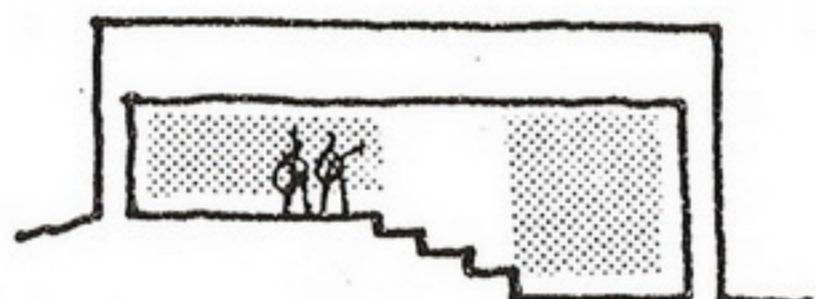

FLOOR PLANES

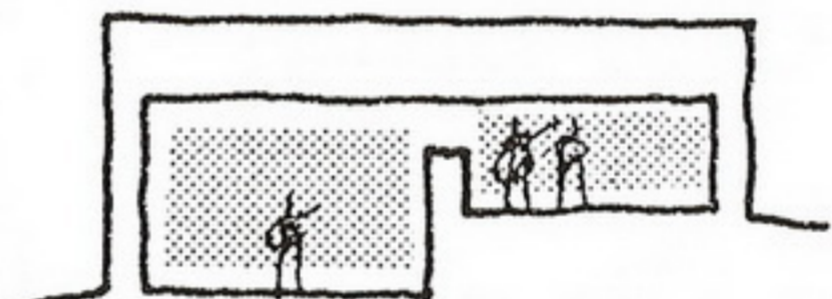

FLOOR PLANES

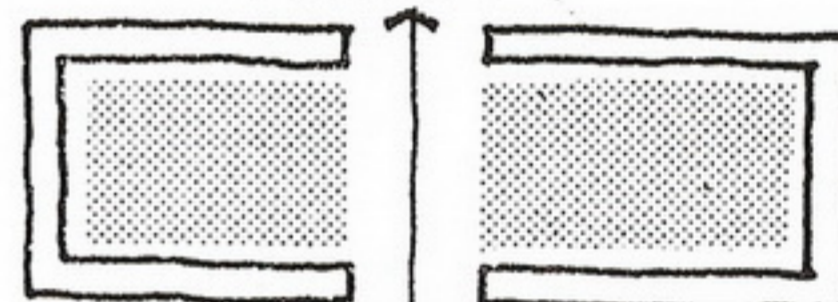

CIRCULATION

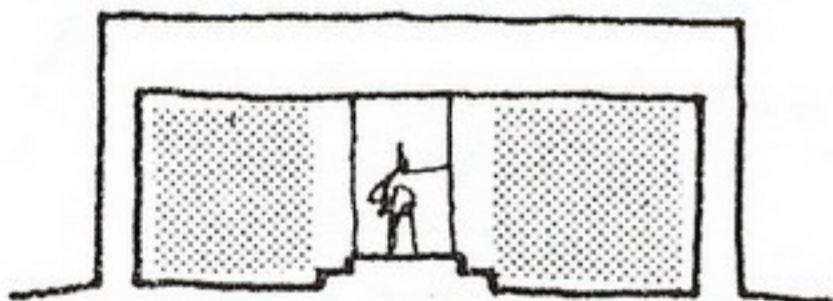

CIRCULATION

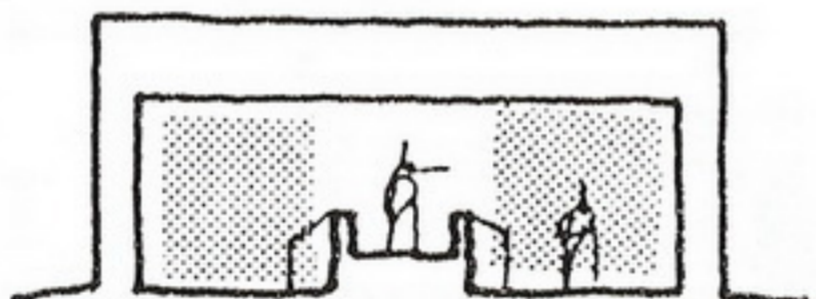

CIRCULATION

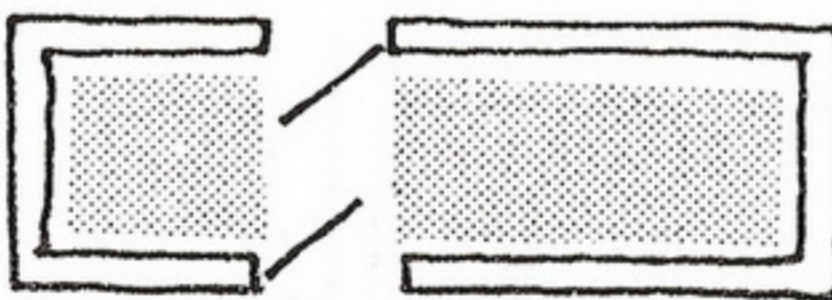

DOOR PLACEMENT

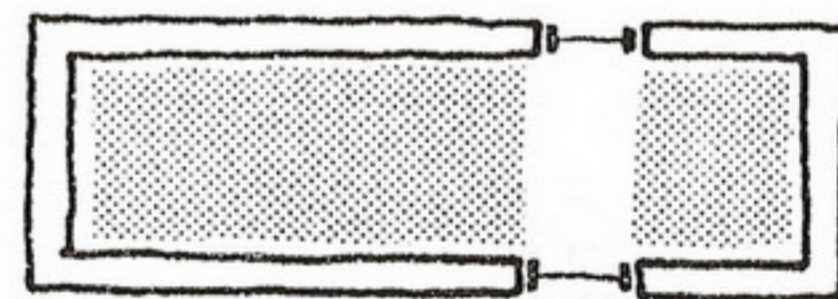

WINDOW PLACEMENT

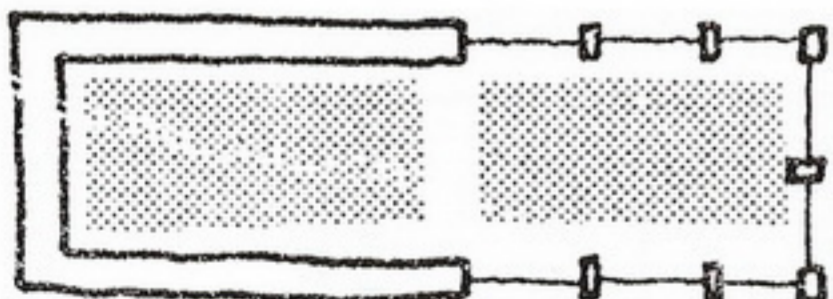

WALL MATERIAL

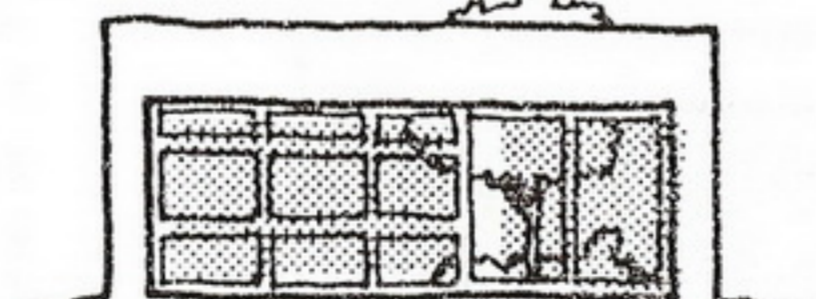

MULLION PATTERN

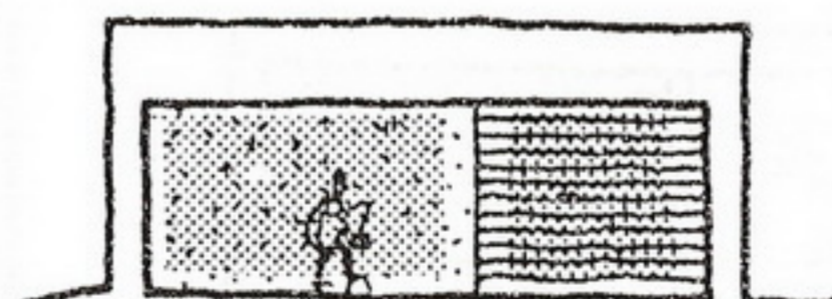

MATERIAL PATTERN



WALL COLOR

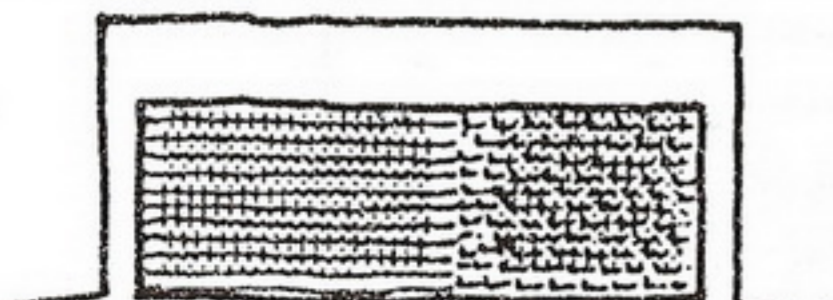

MATERIAL TEXTURE

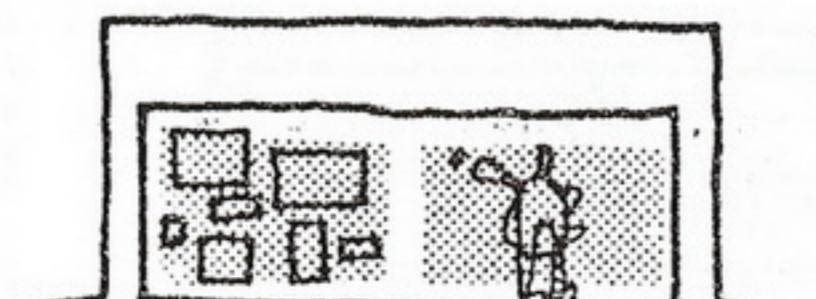

WALL DISPLAY

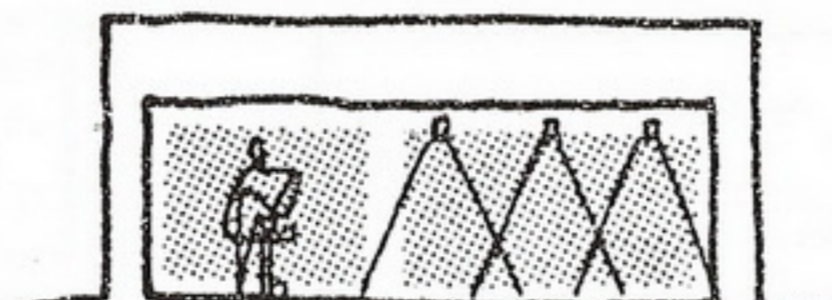

WALL LIGHTING



WALL REGISTERS

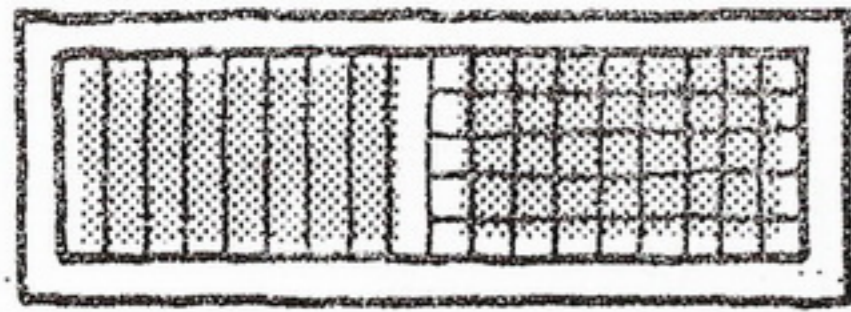

FLOOR PATTERN

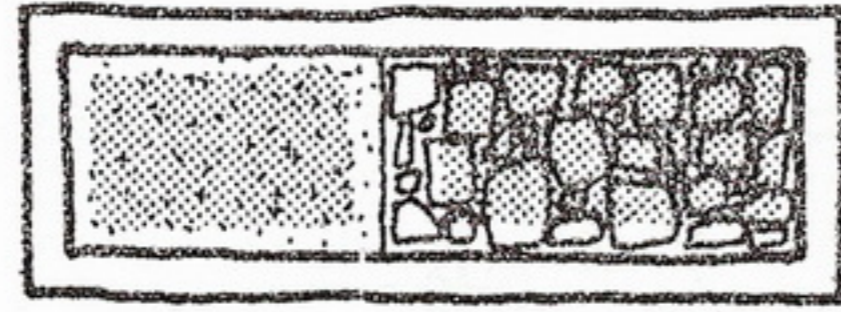

FLOOR MATERIAL

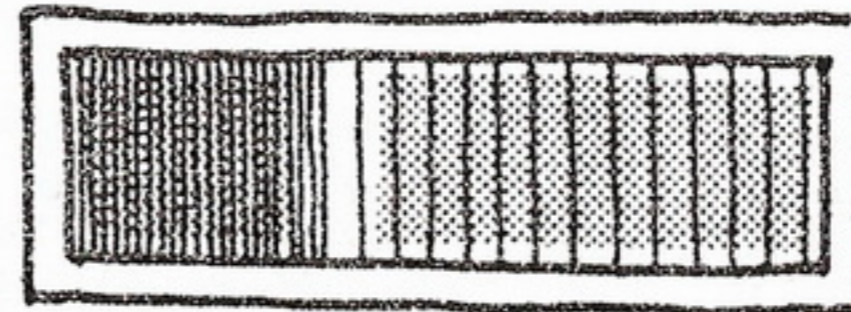

FLOOR COLOR

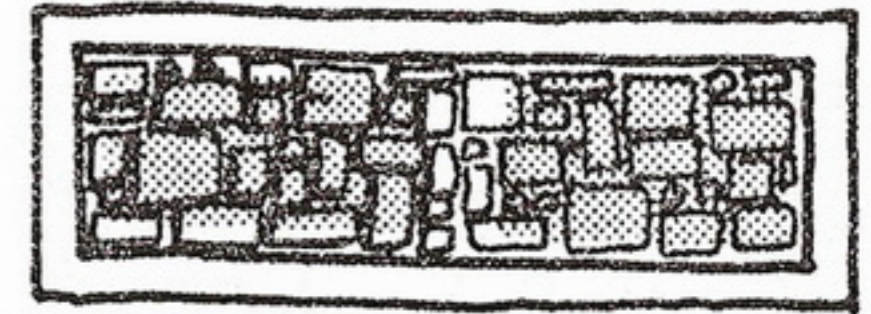

FLOOR TEXTURE

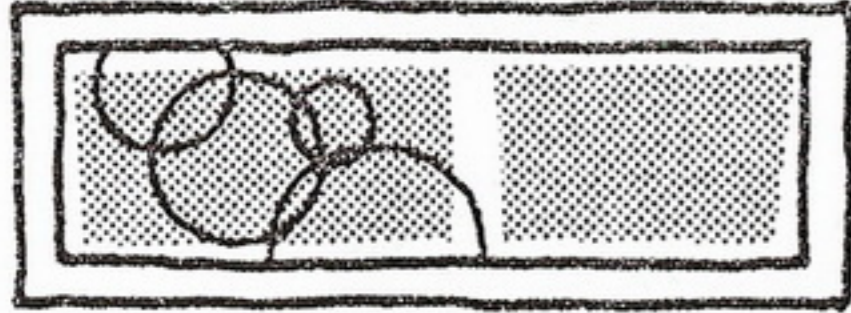

FLOOR LIGHTING

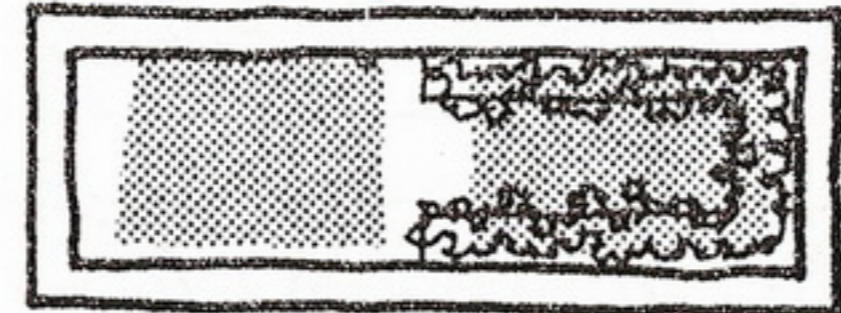

EDGE PLANTER

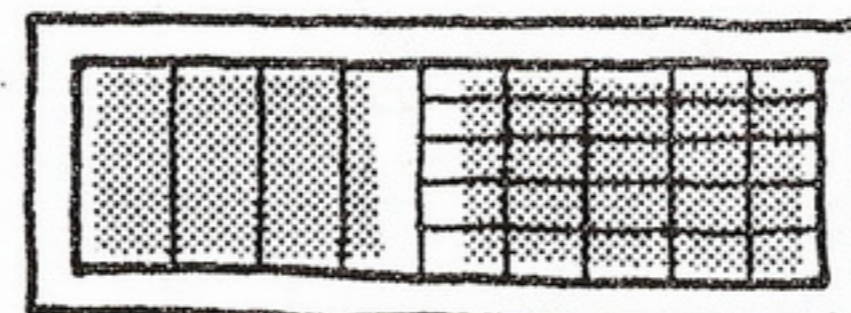

CEILING PATTERN

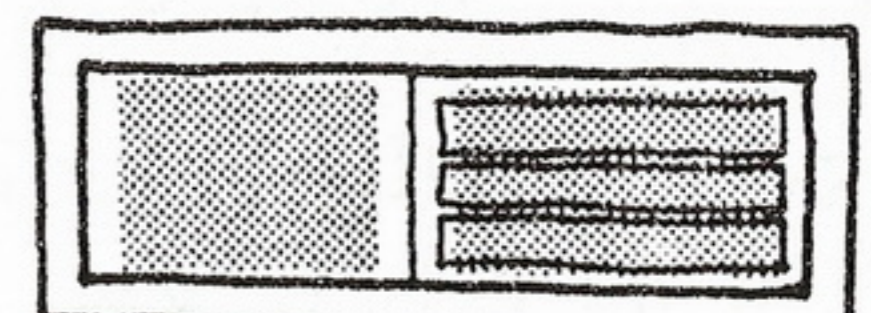

CEILING MATERIAL

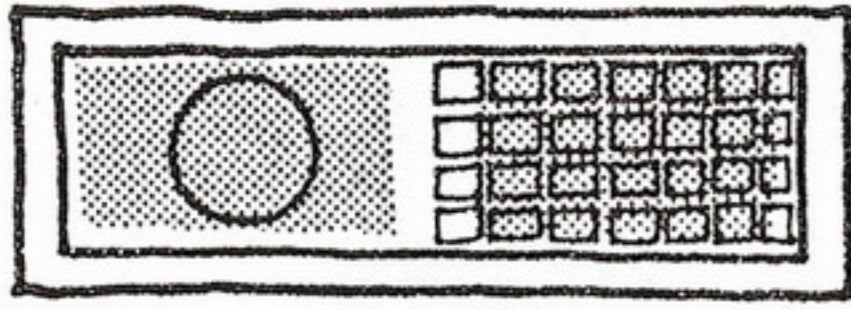

LIGHTING PATTERN

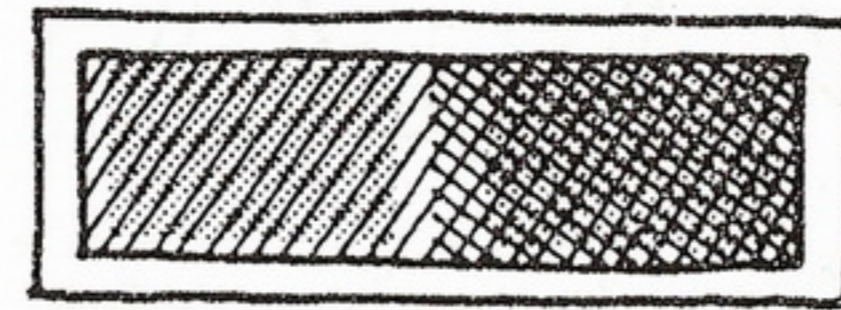

CEILING COLOR

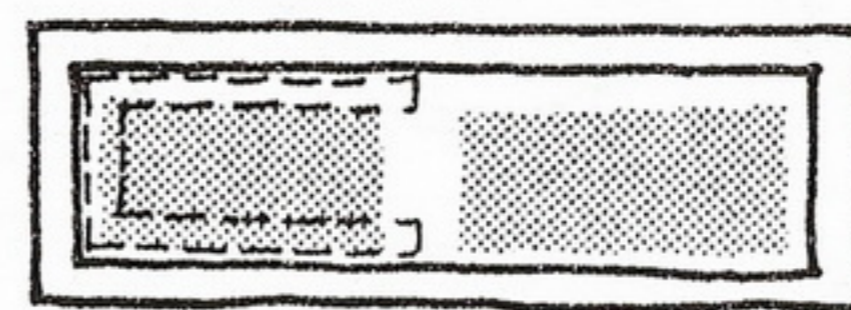

EDGE LIGHTING

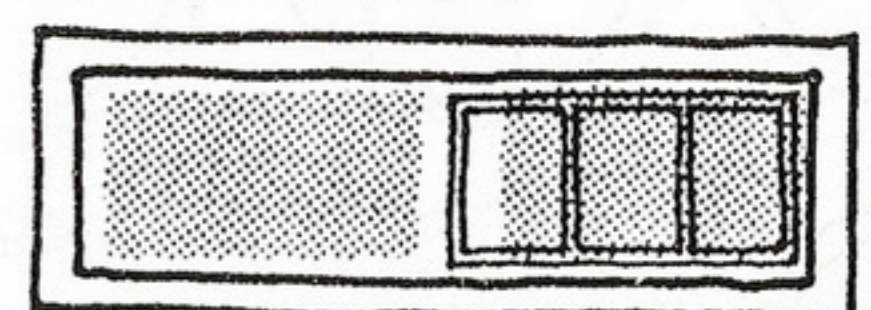

SKYLIGHTS

Door Placement, Circulation and Use Zones

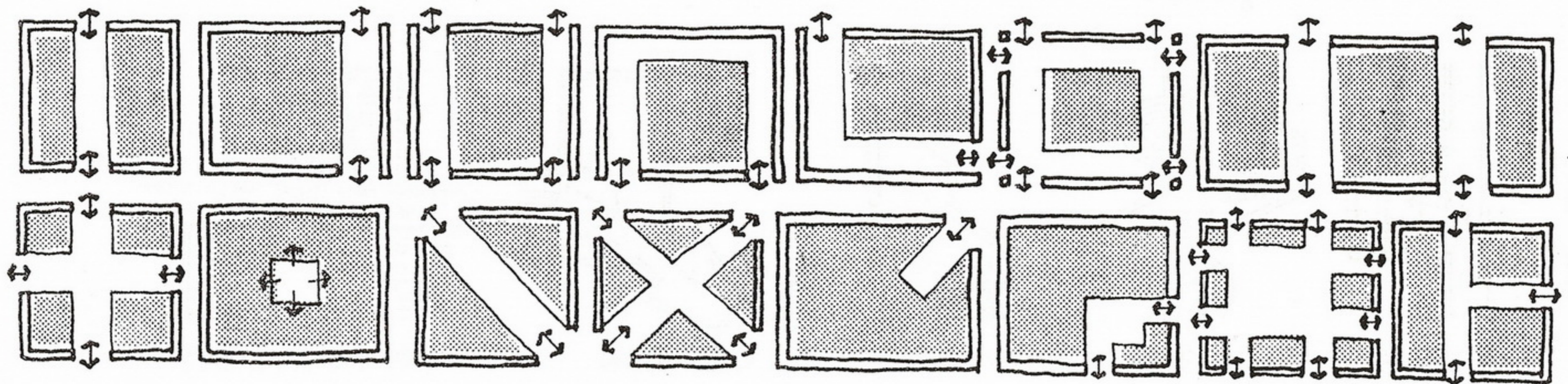

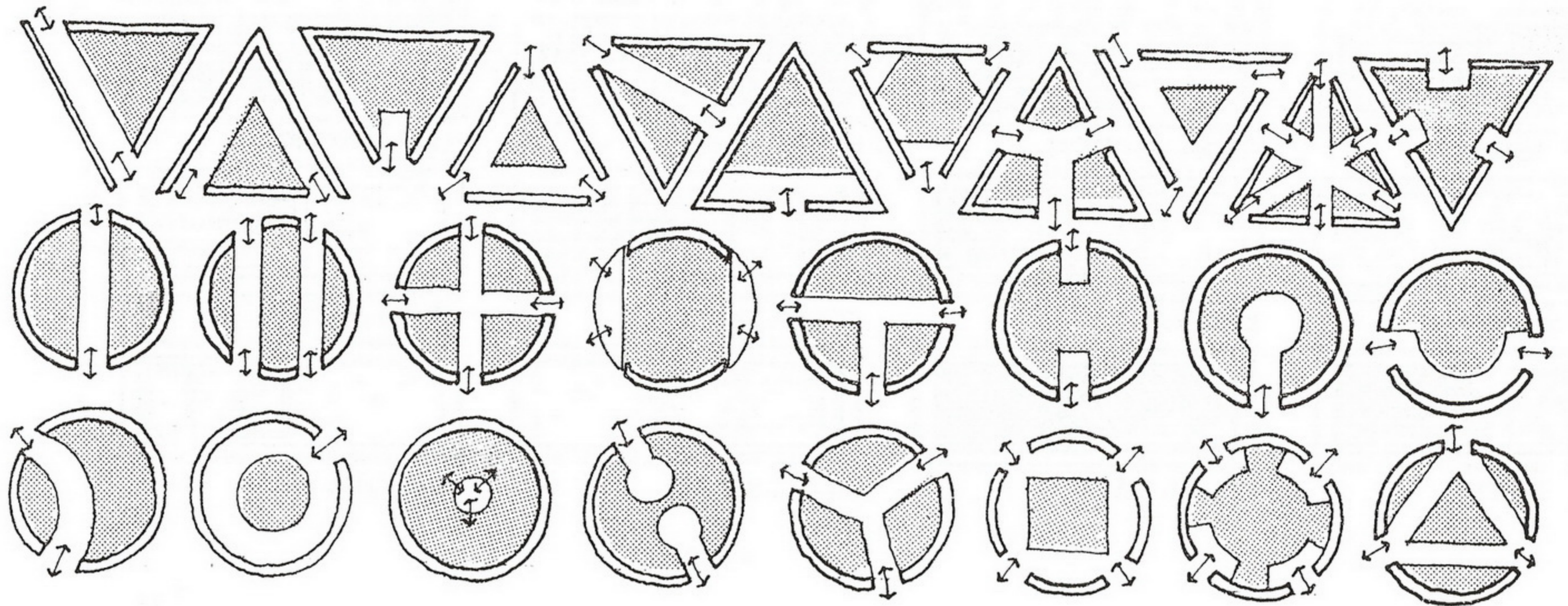

Circulation as a Space

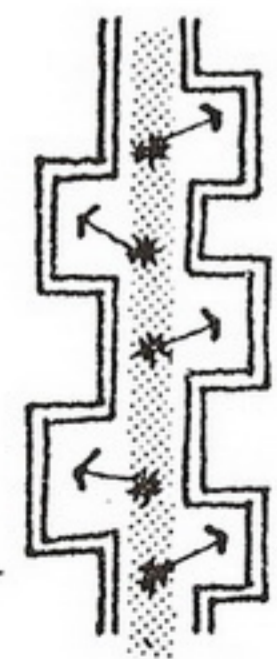

DISPLAY

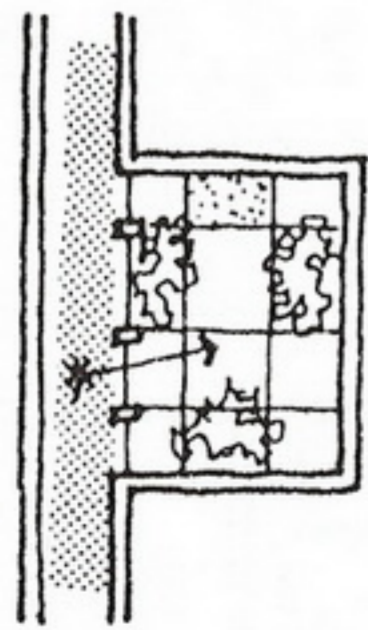

VISUAL RELIEF

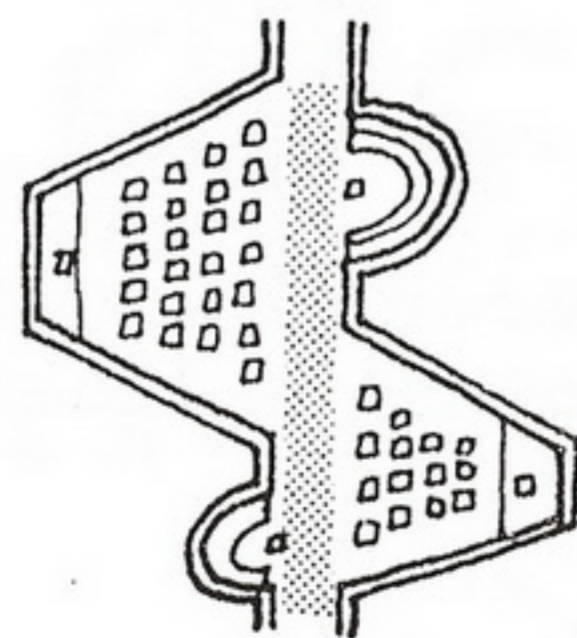

EDUCATION

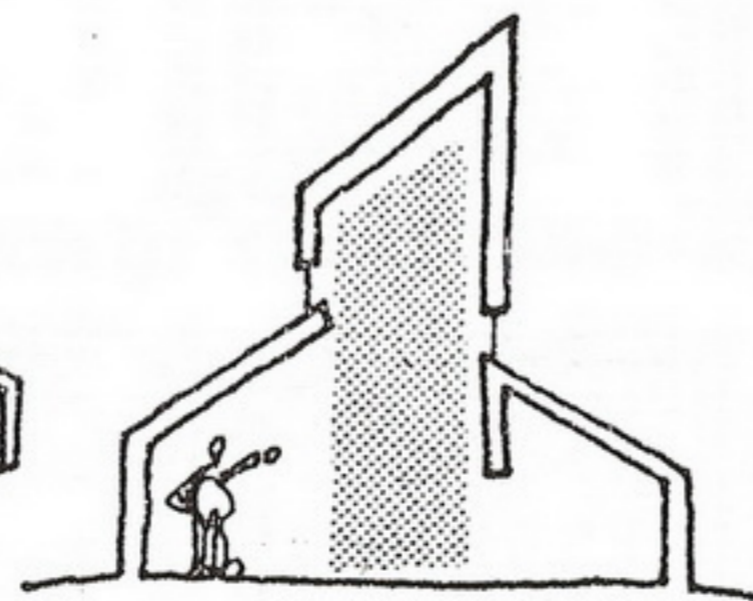

SPATIAL FOCUS

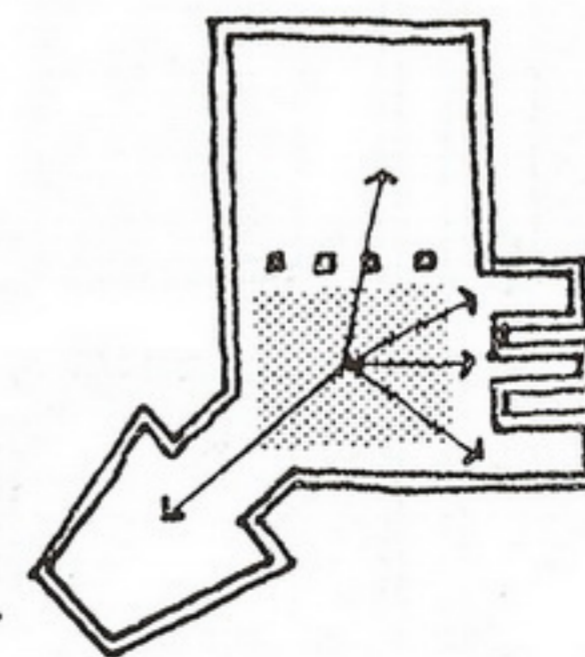

ORIENTATION

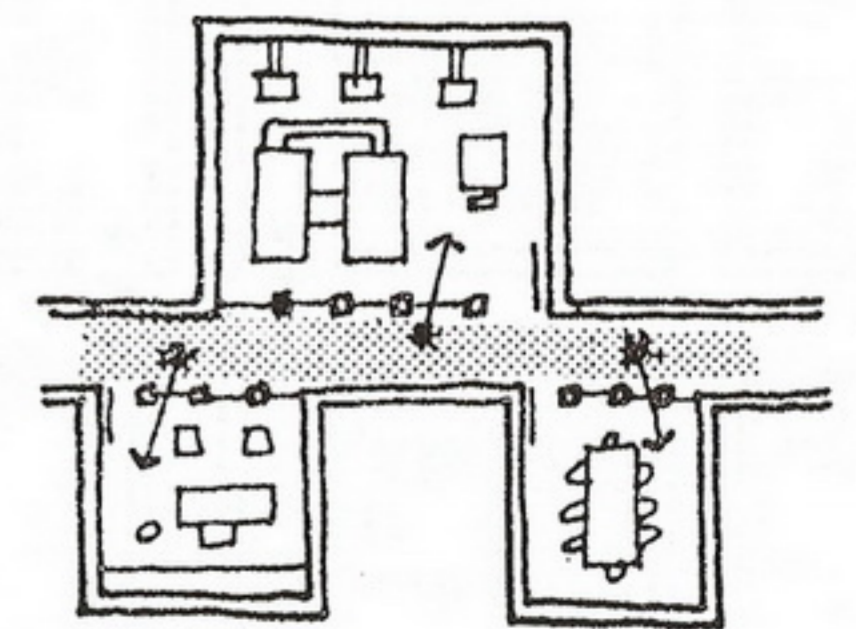

STORE FRONT CONCEPT

Multiuse of Space

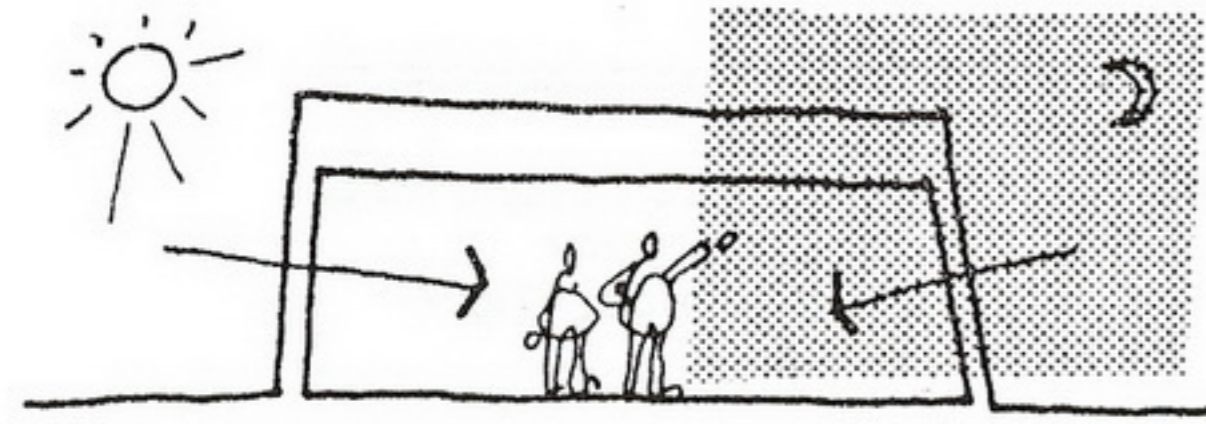

DAY - NIGHT USE

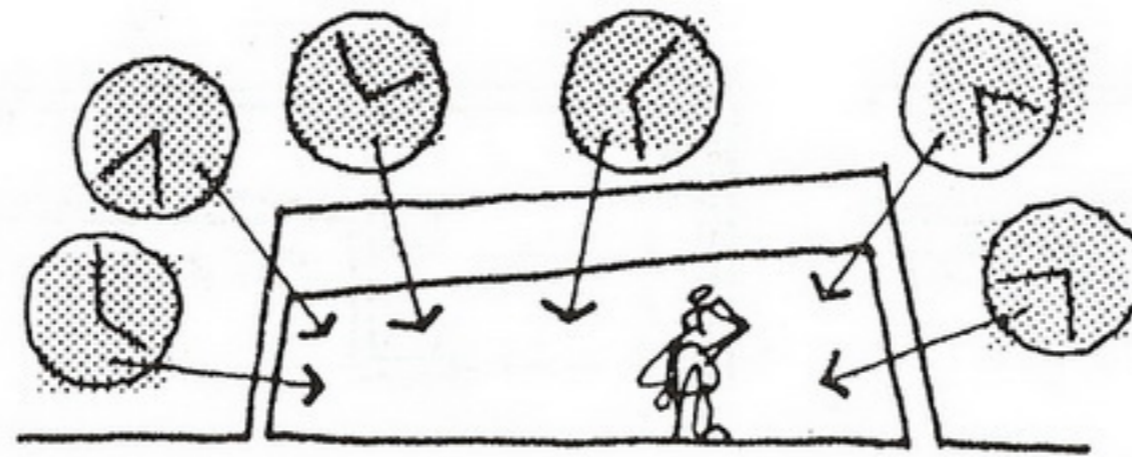

DIFFERENT TIMES OF DAY

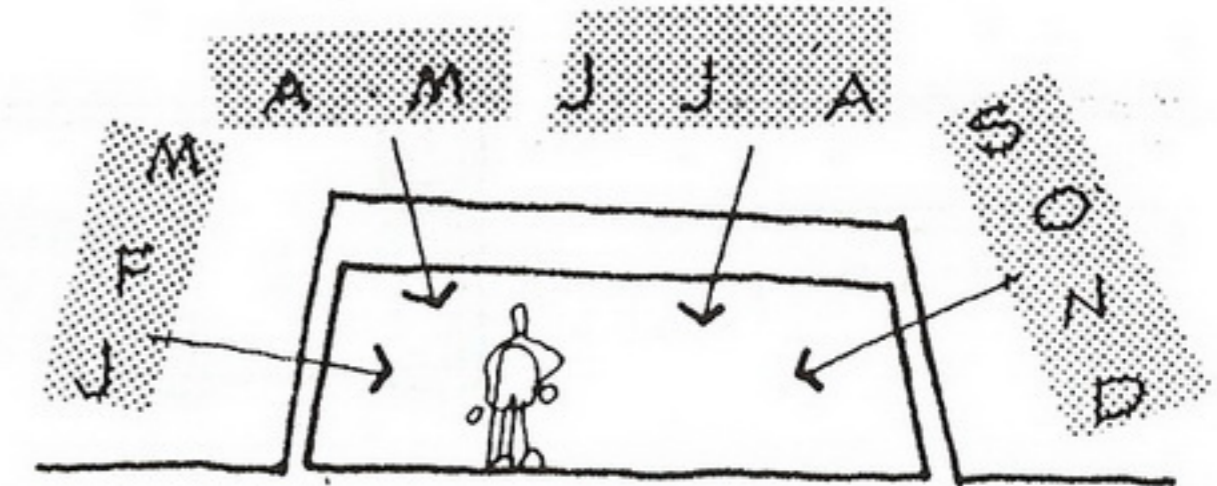

DIFFERENT TIMES OF YEAR

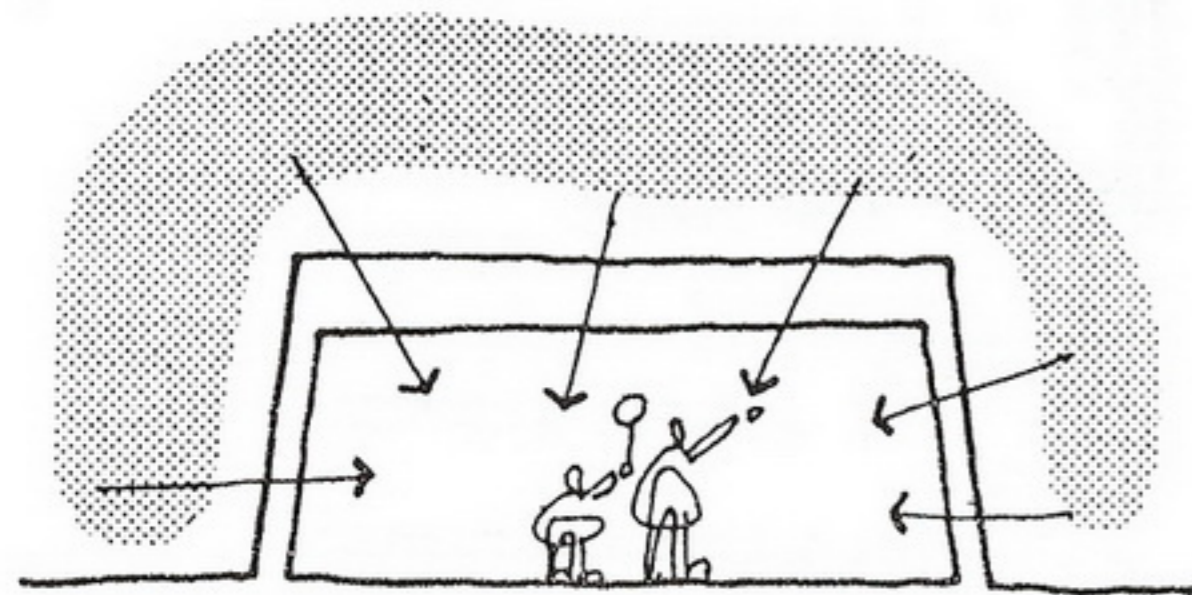

SIMULTANEOUS MULTIUSE

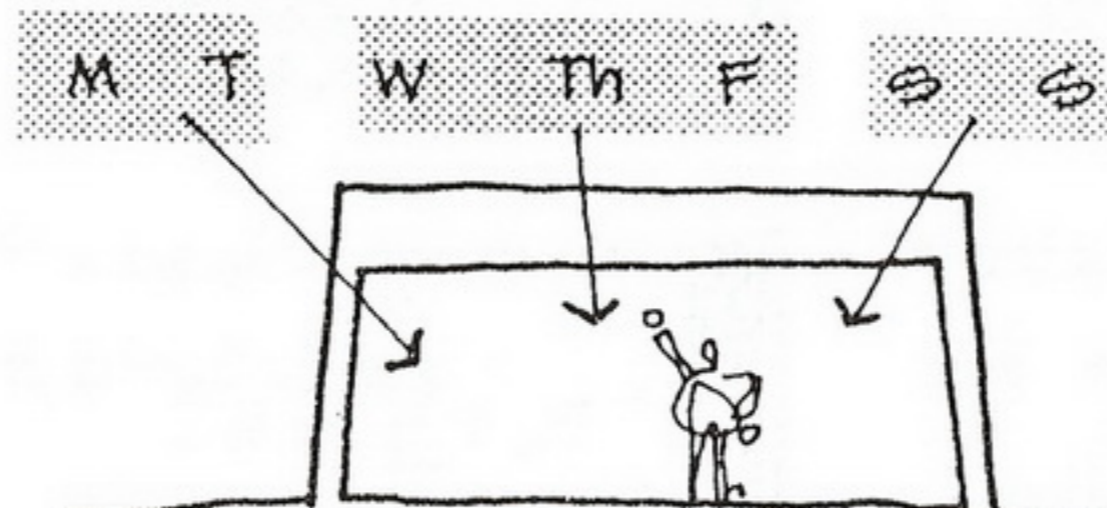

DIFFERENT DAYS OF THE WEEK

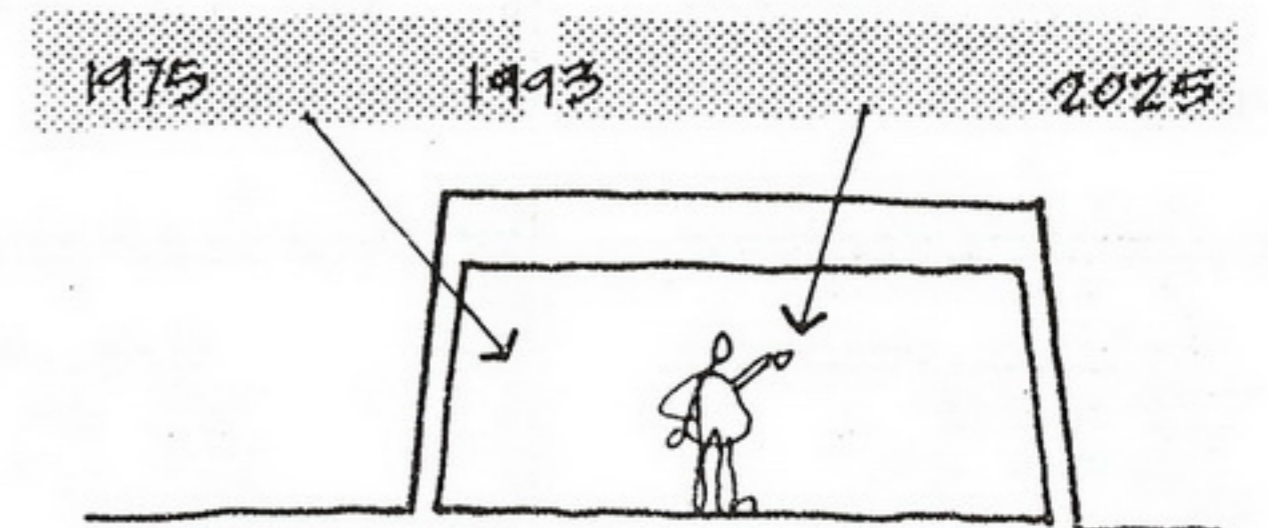

LONG TERM USE TRANSFER

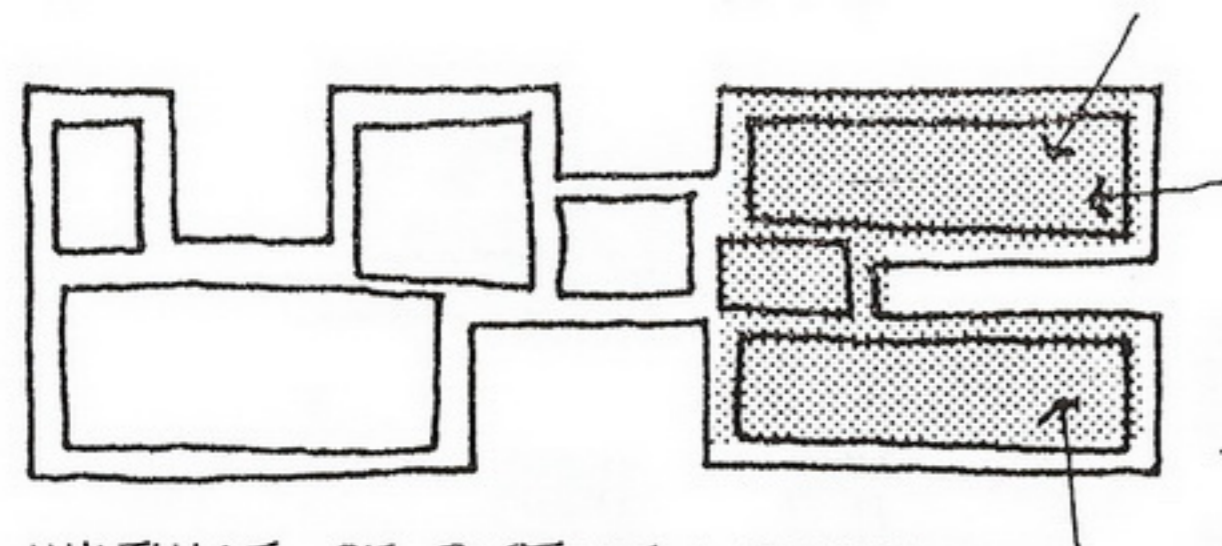

MULTIUSE OF PART OF A BUILDING

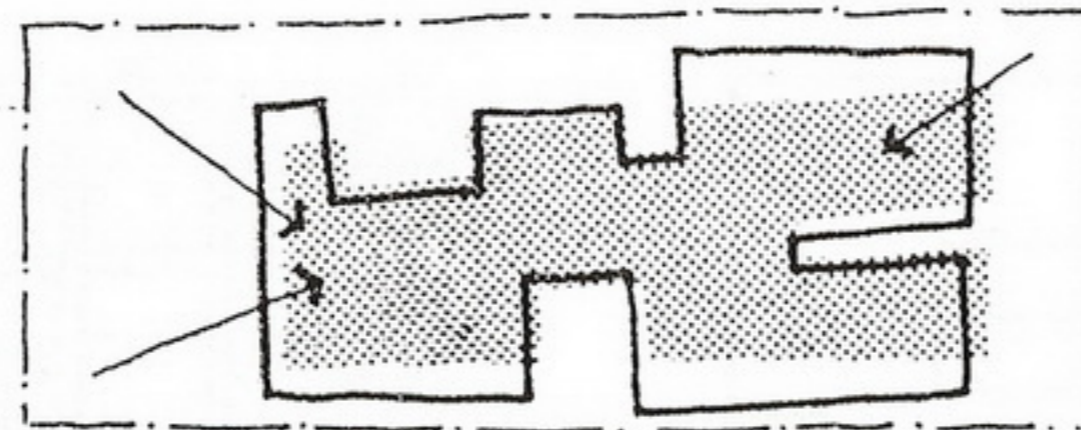

MULTIUSE OF ENTIRE BUILDING

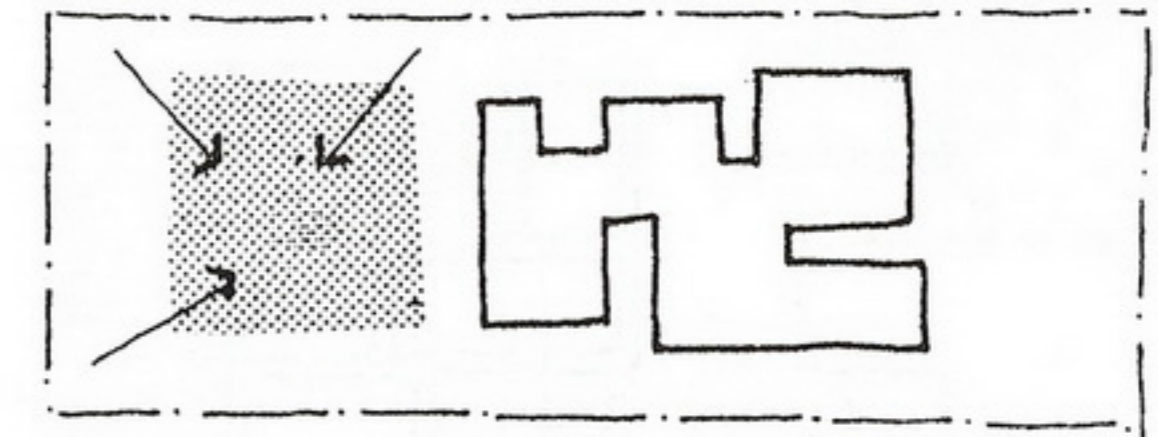

MULTIUSE OF EXTERIOR AREAS

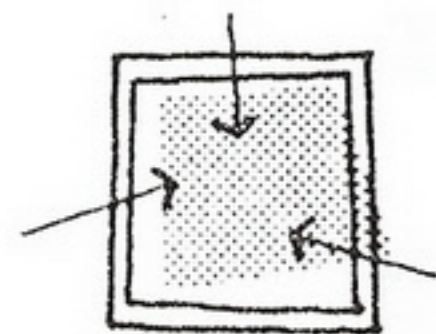

SIMILAR USES

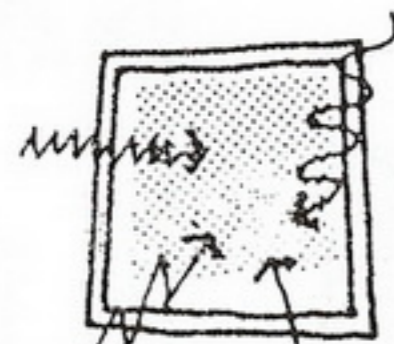

DIFFERENT USES

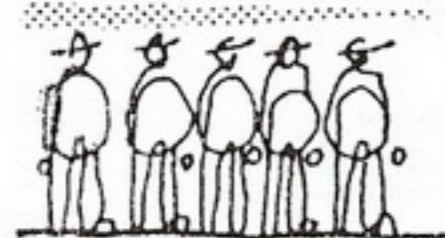

SIMILAR PEOPLE USING

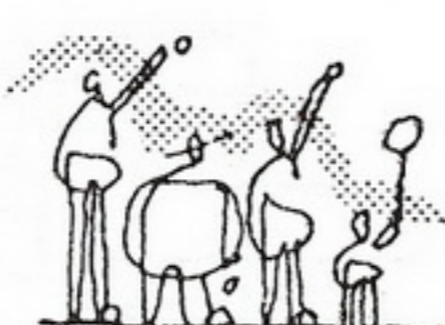

DIFFERENT PEOPLE USING

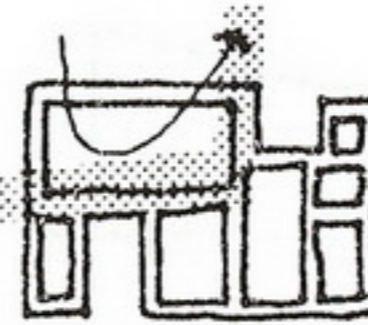

ZONE FOR SECURITY



ZONE FOR HVAC

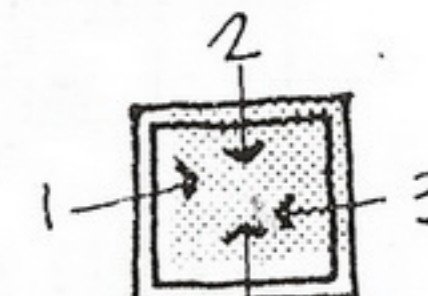

SCHEDULED USES

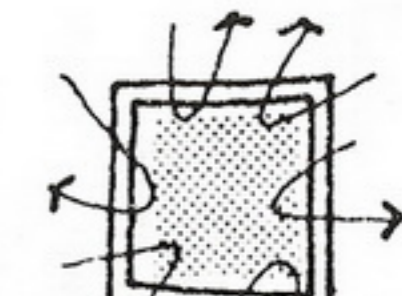

FREE USE

Dealing with Residual Space

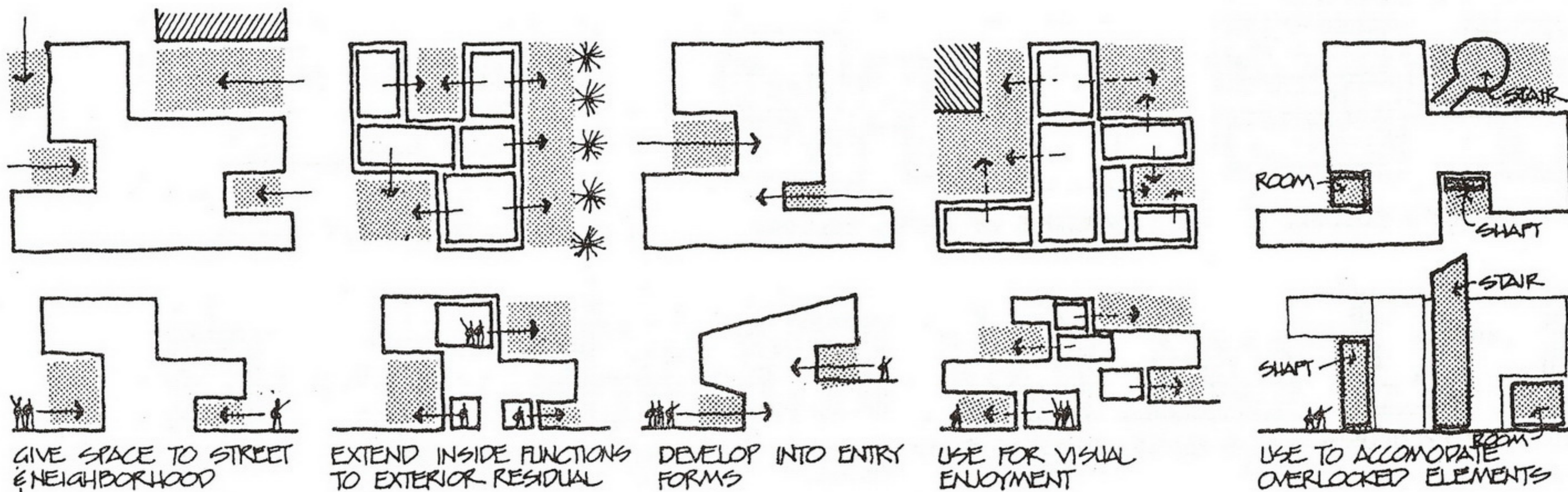
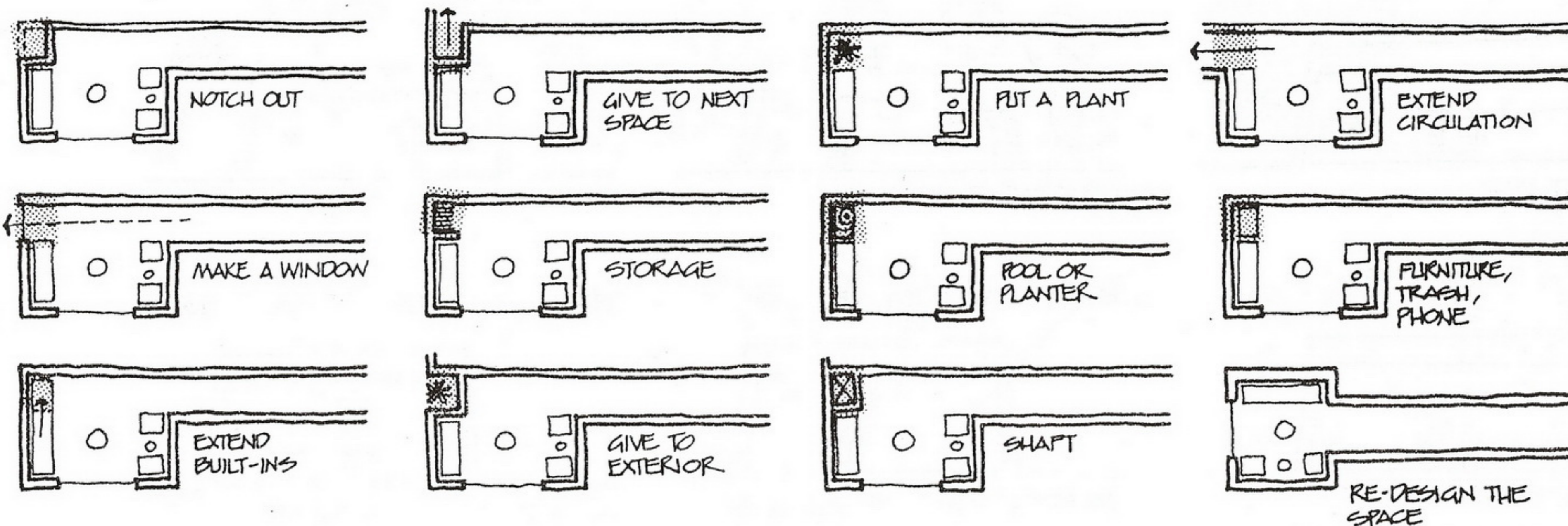

Natural Lighting

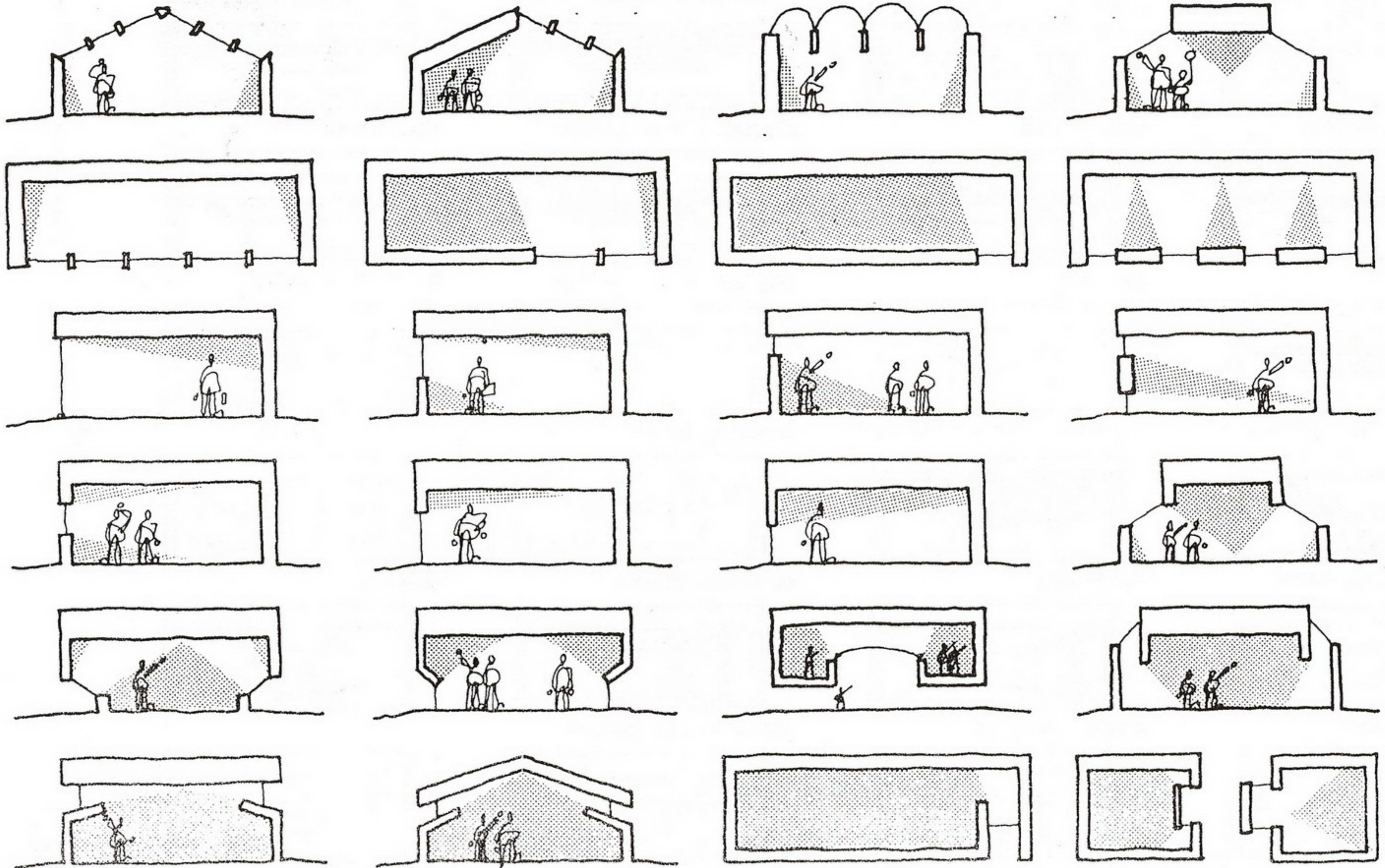

Artificial Lighting

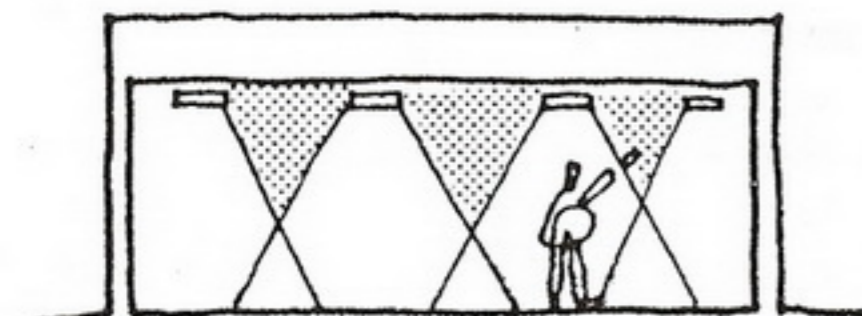

GENERAL LIGHTING

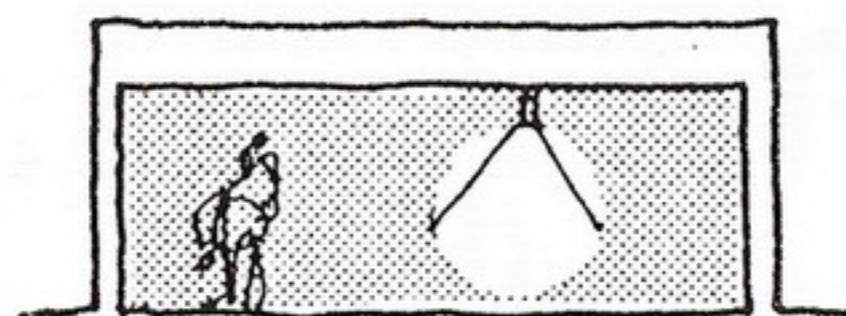

SPOT LIGHT

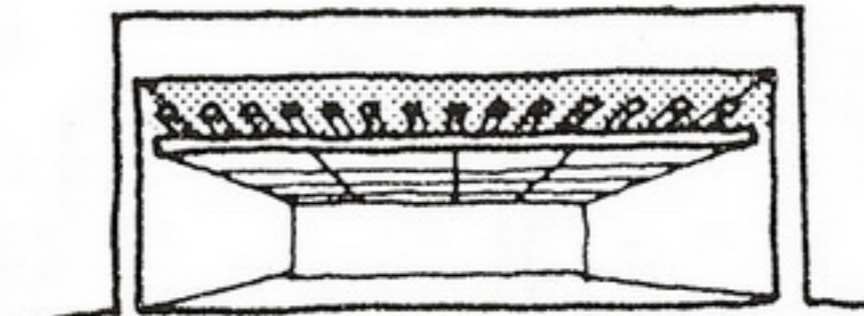

CEILING AS A LIGHT

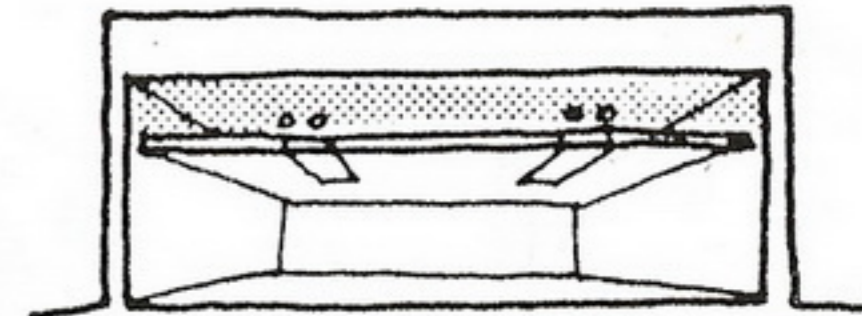

RECESSED

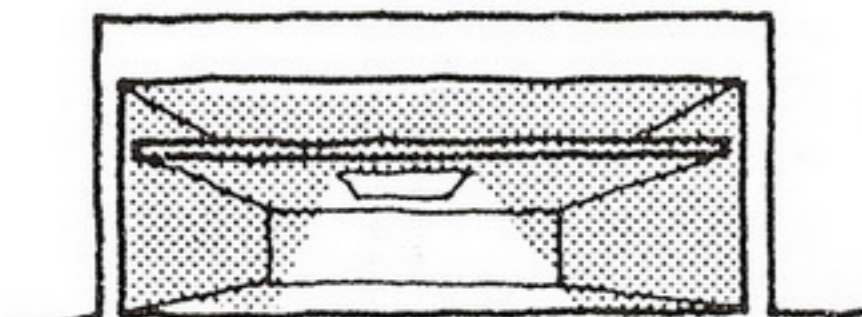

FOCUS

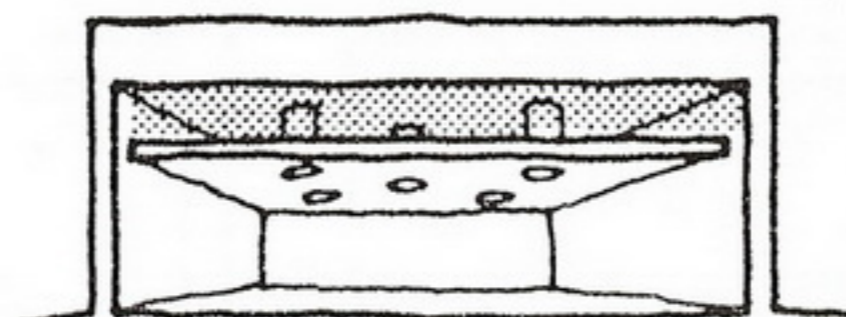

CANS

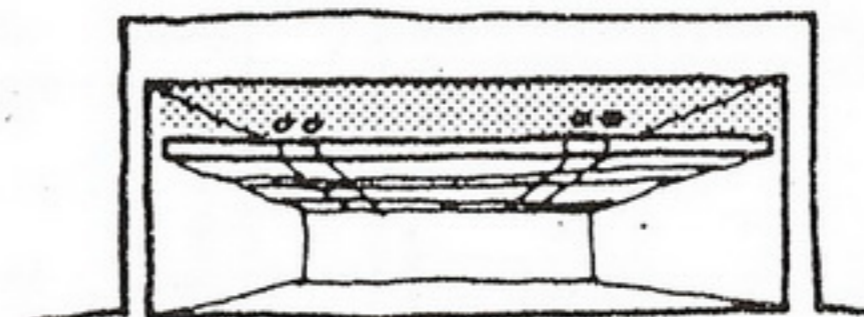

GRIDWORK OF STRIPS

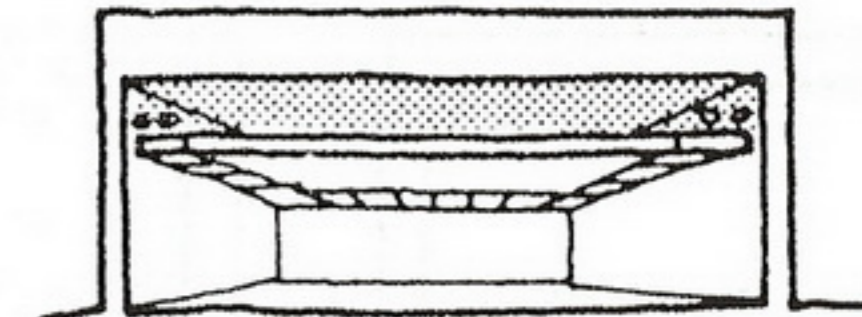

PERIMETER STRIP

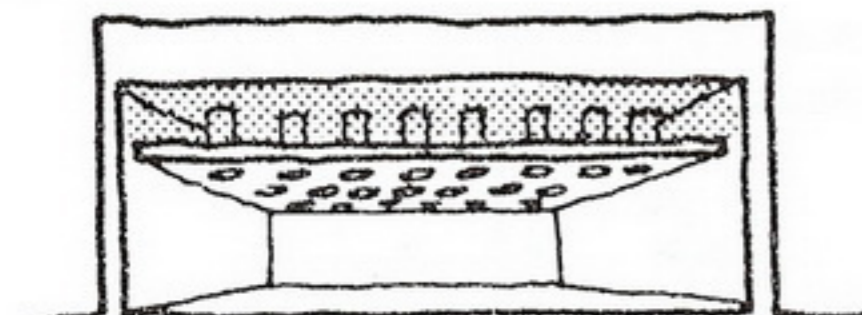

GENERAL CAN LIGHTING

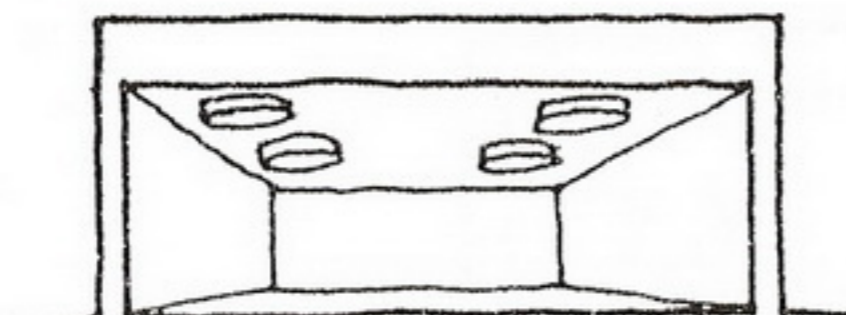

GENERAL SURFACE MOUNTED

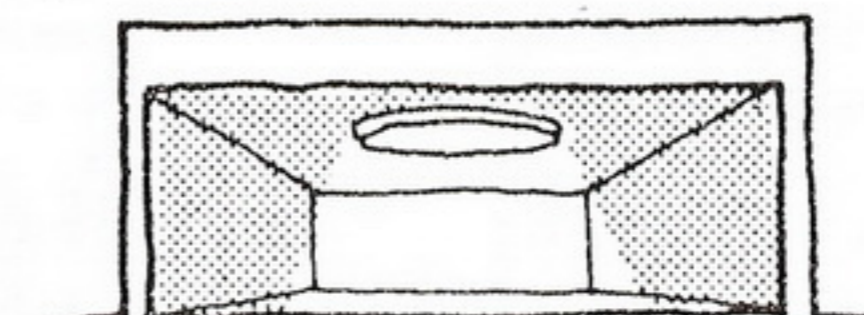

SURFACE MOUNT FOCUS

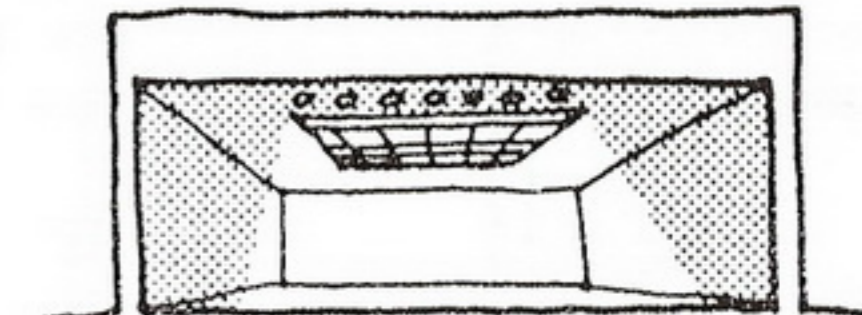

AREA DEFINITION

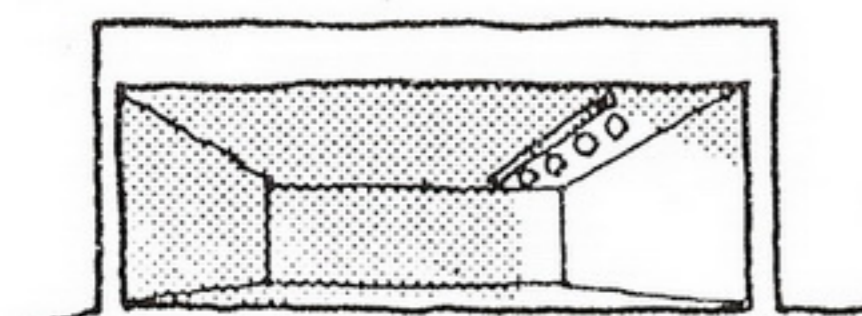

STRIP OF WALL SPOTS

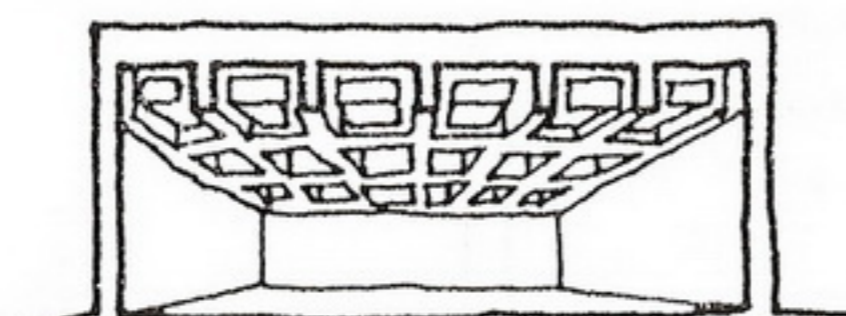

COFFERED

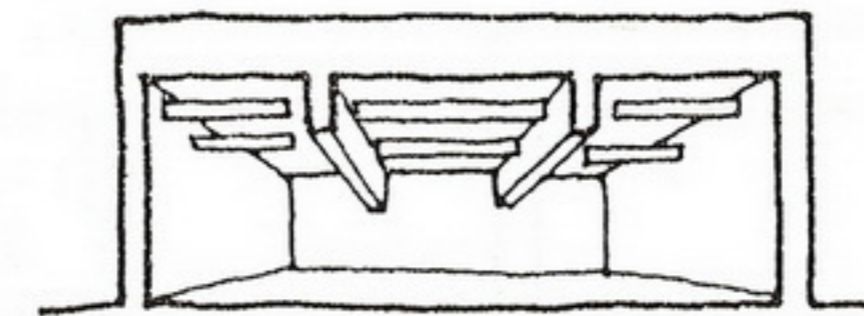

BETWEEN BEAMS

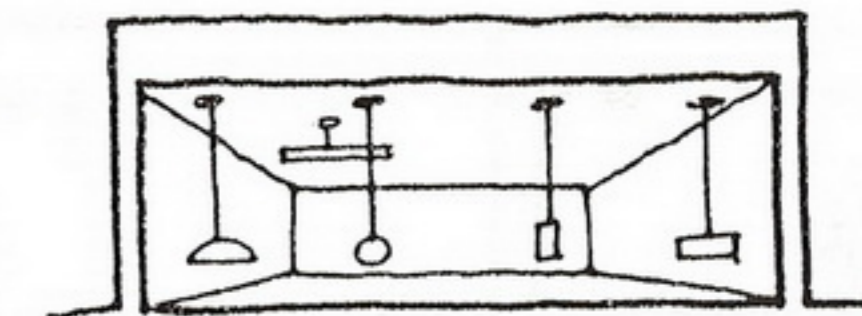

PENDANT

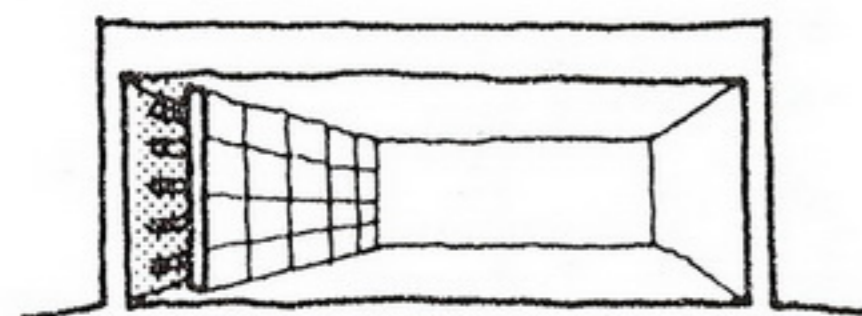

WALL OF LIGHT

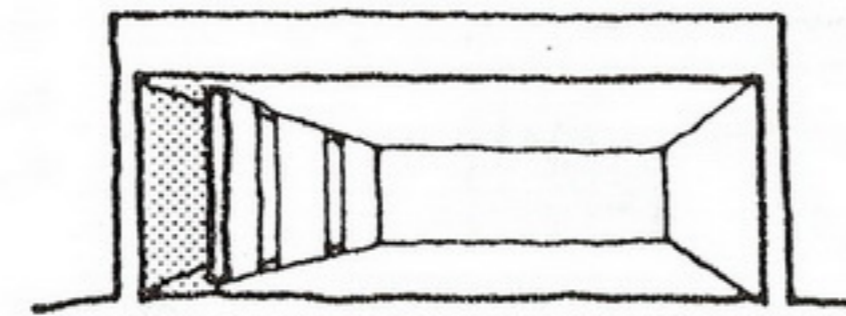

PANELS OF LIGHT

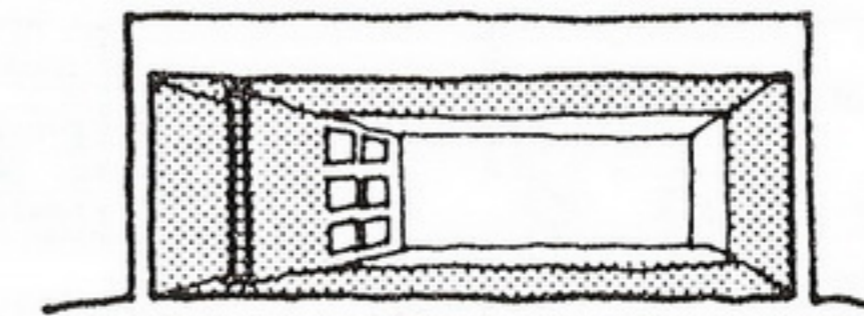

AREA DEFINING PANELS

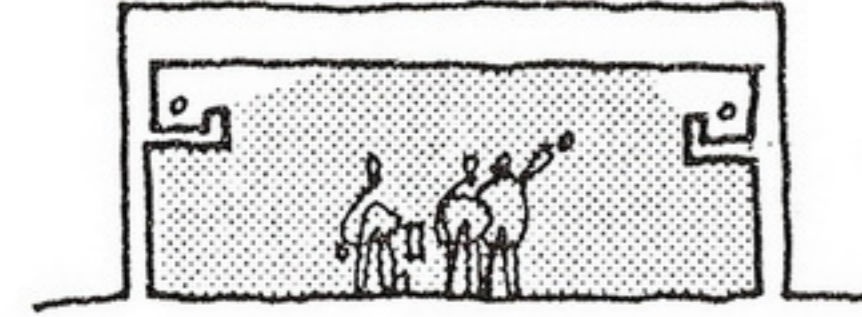
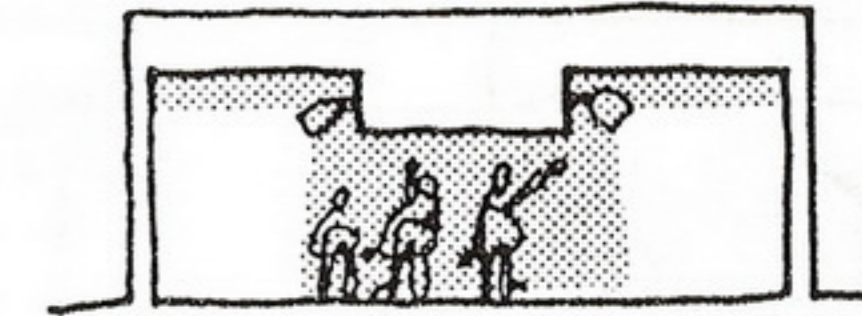

WALL PENDANT

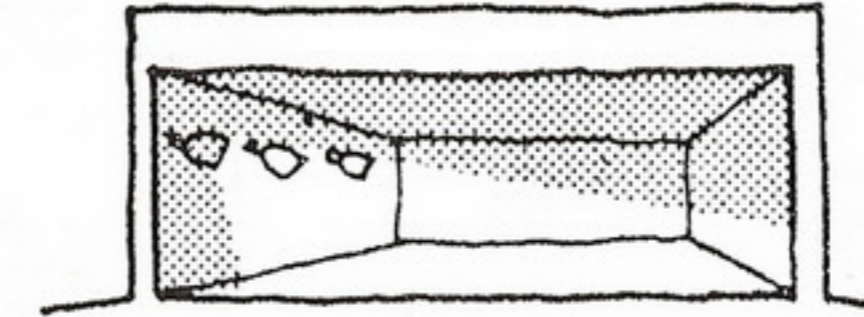

WALL SPOTS

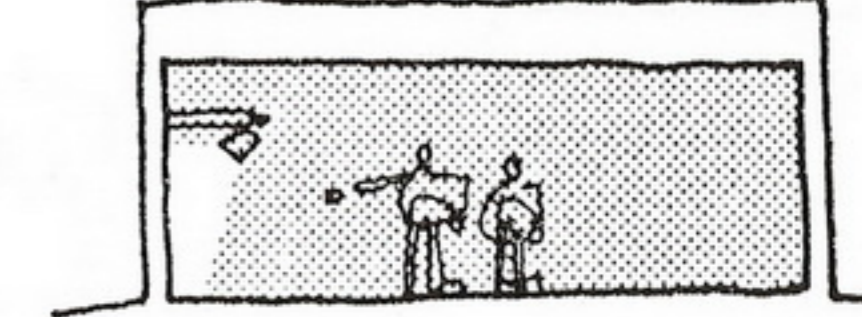

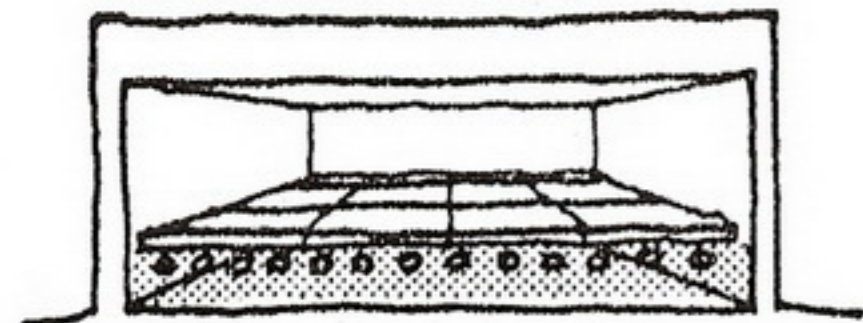

FLOOR AS A LIGHT

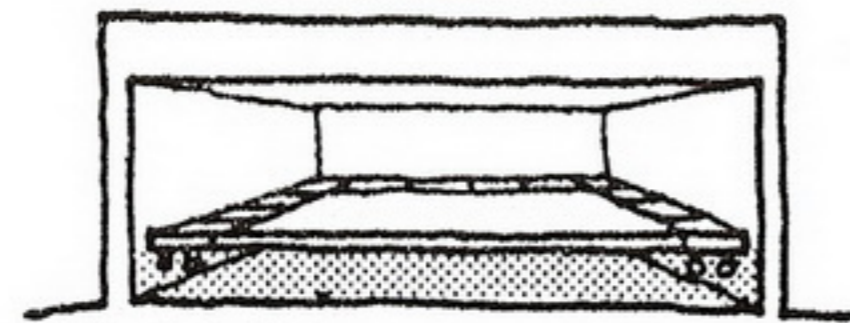

PERIMETER

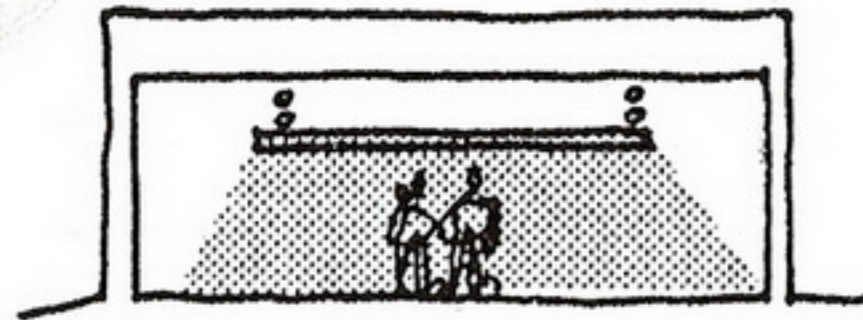
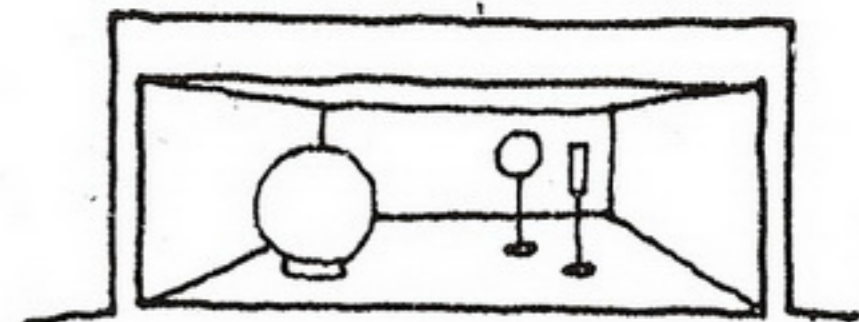
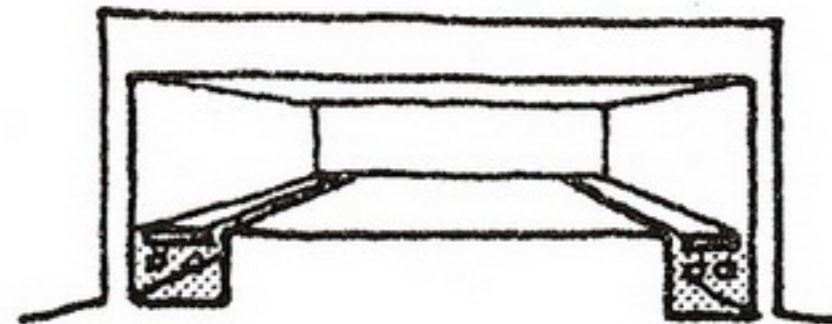

WALL WASH

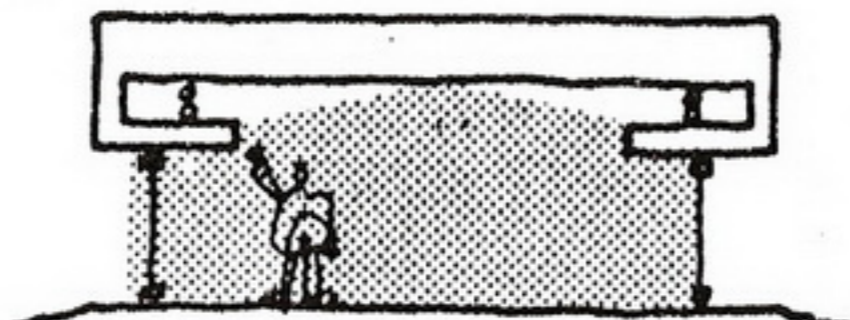

CEILING WASH

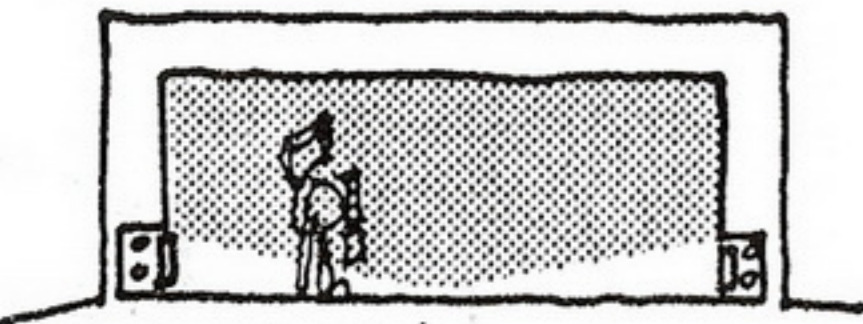
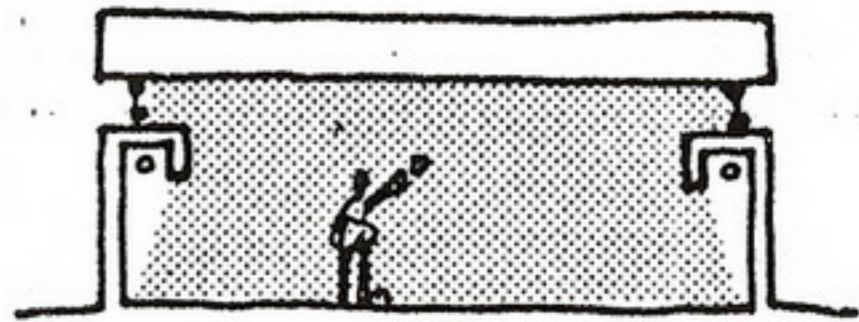
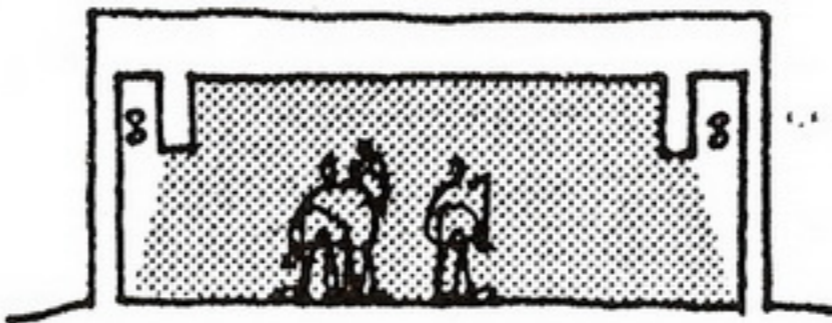

FLOOR WASH

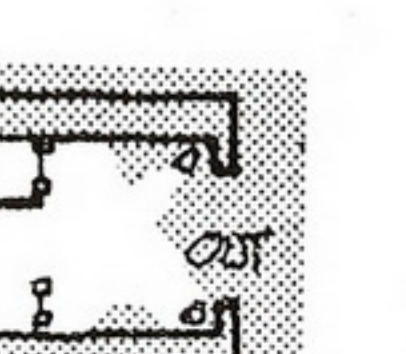
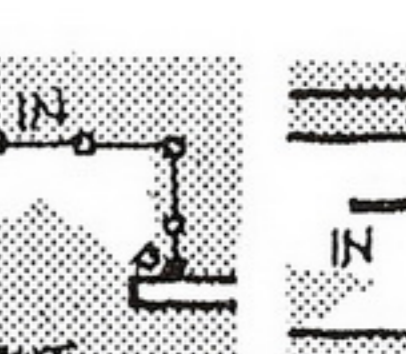
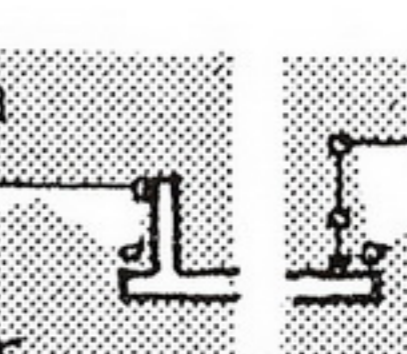
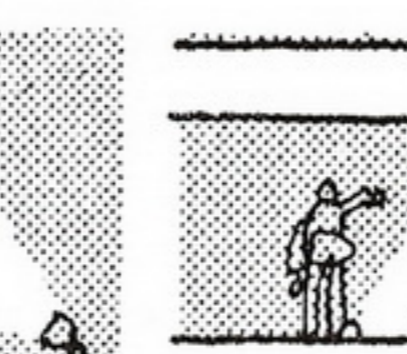
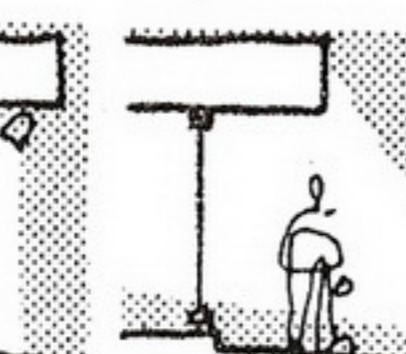
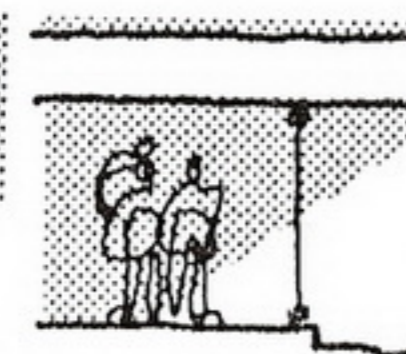
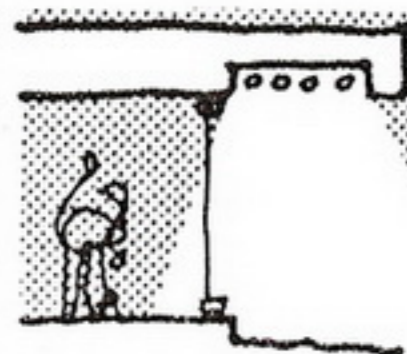
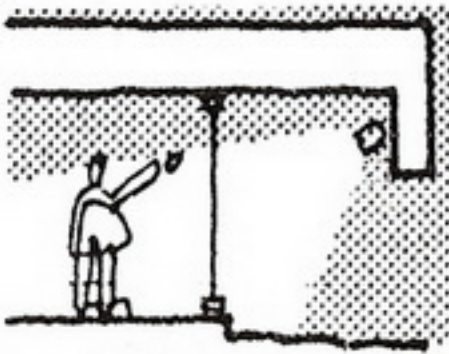
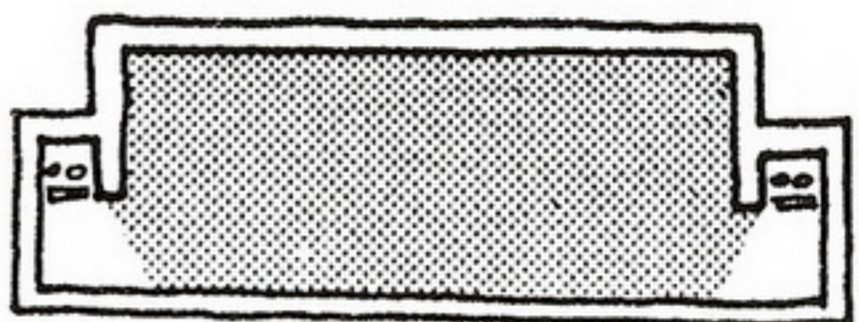
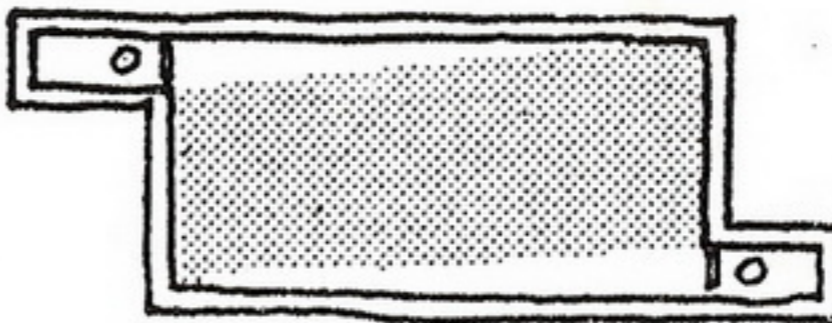
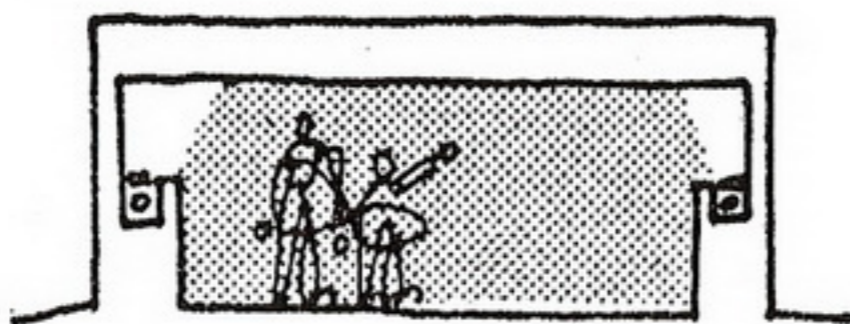

NIGHT LIGHTING FACADE, ALCOVES & ENTRY

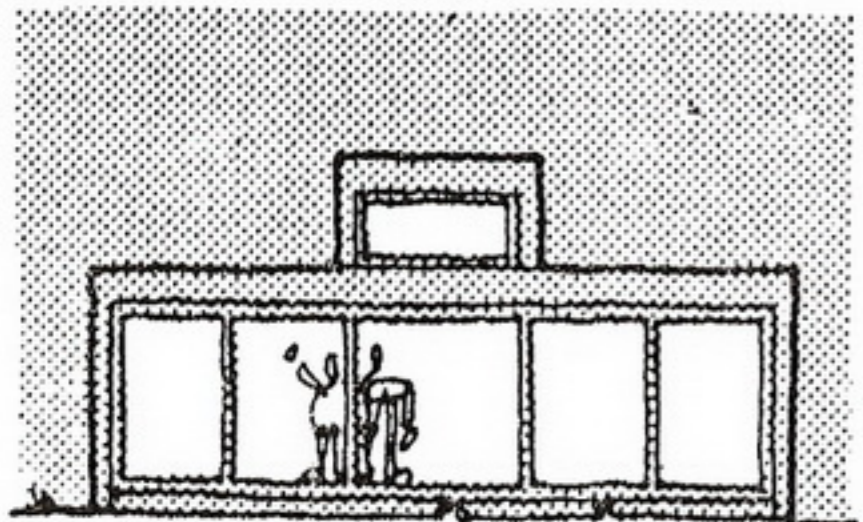
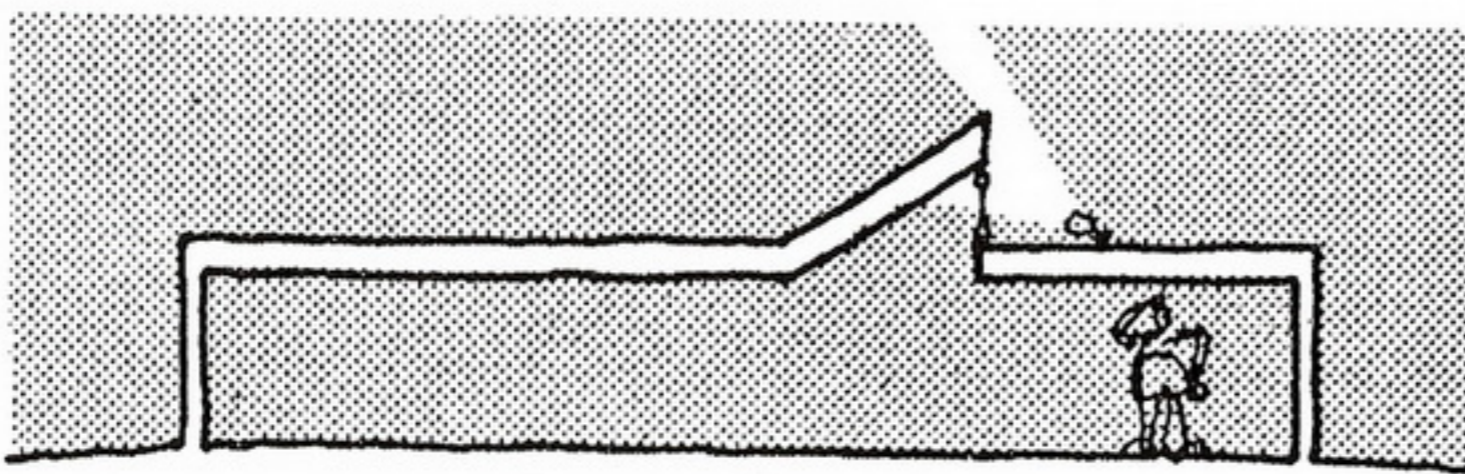
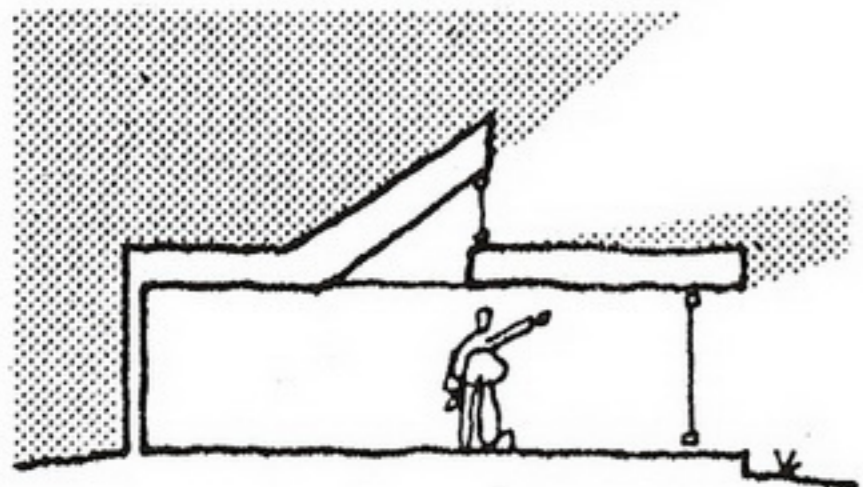

NIGHT LIGHT FROM INSIDE

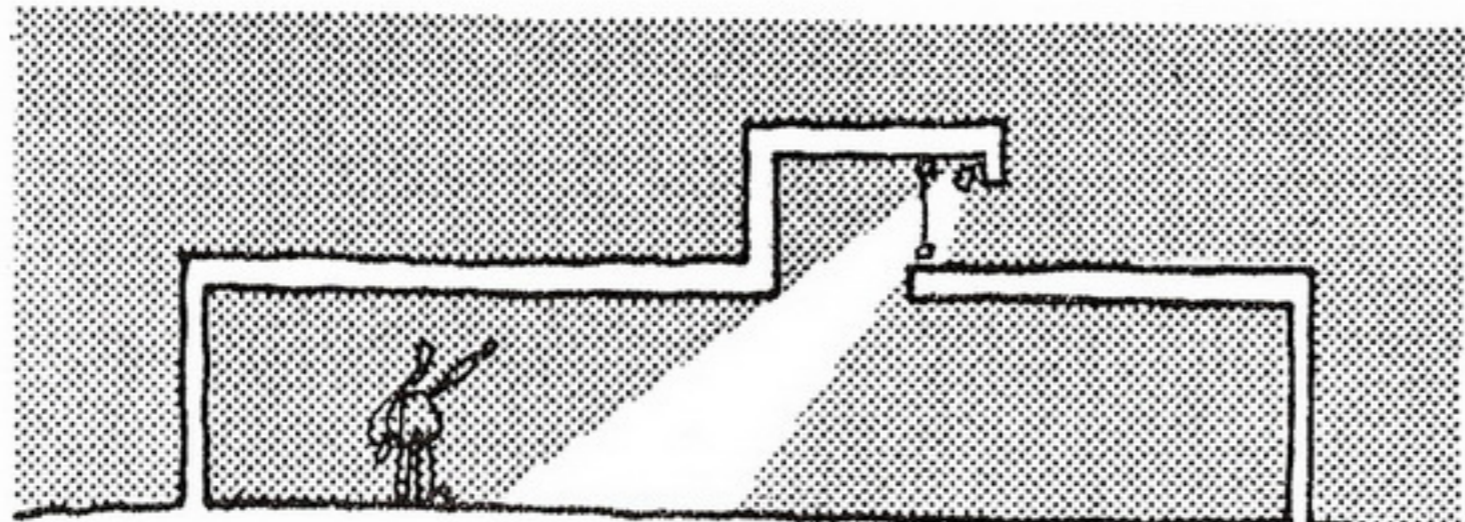

NIGHT LIGHTING SKYLIGHTS

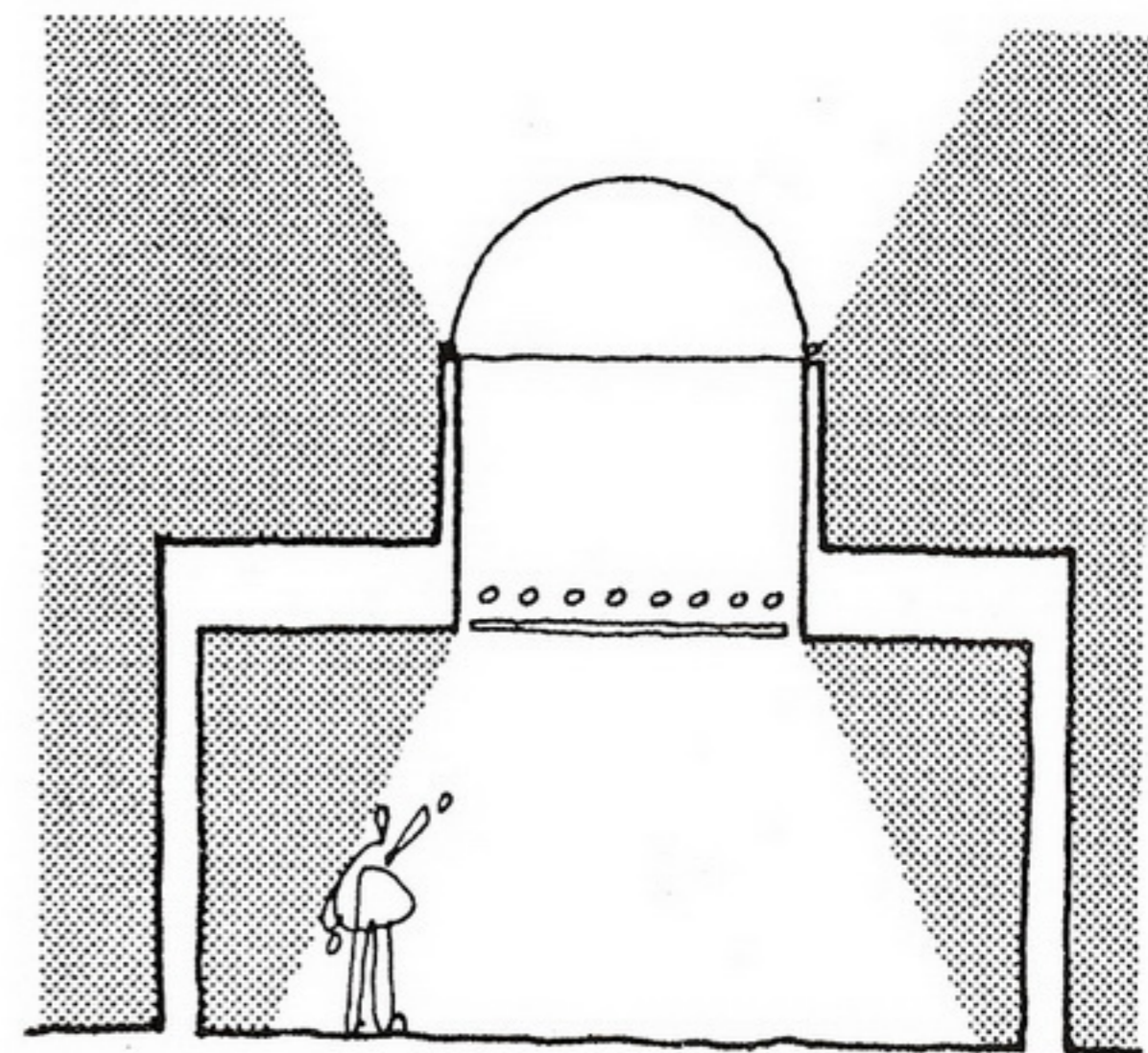

NIGHT LIGHTING WITHIN SKYLIGHT

Roles of Lighting

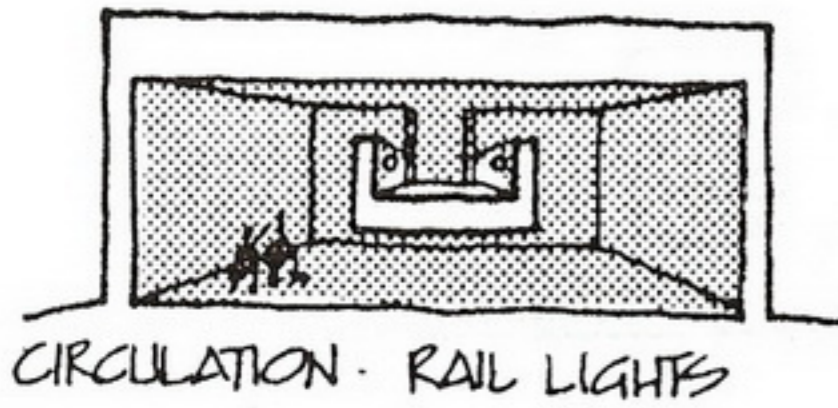

CIRCULATION - RAIL LIGHTS

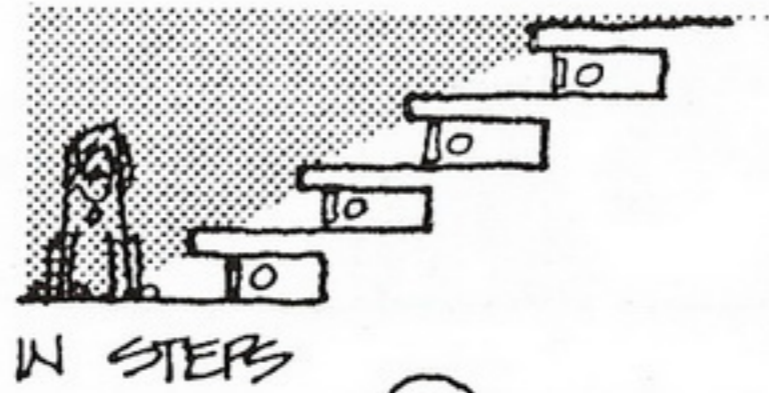

IN STEPS

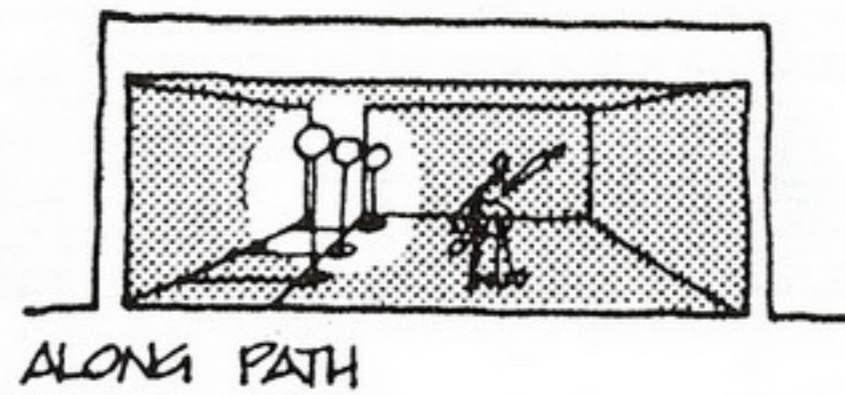

ALONG PATH

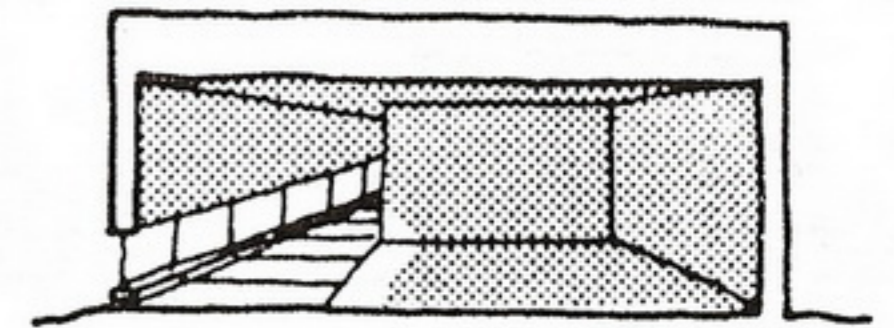

LIGHTING OVER PATHS

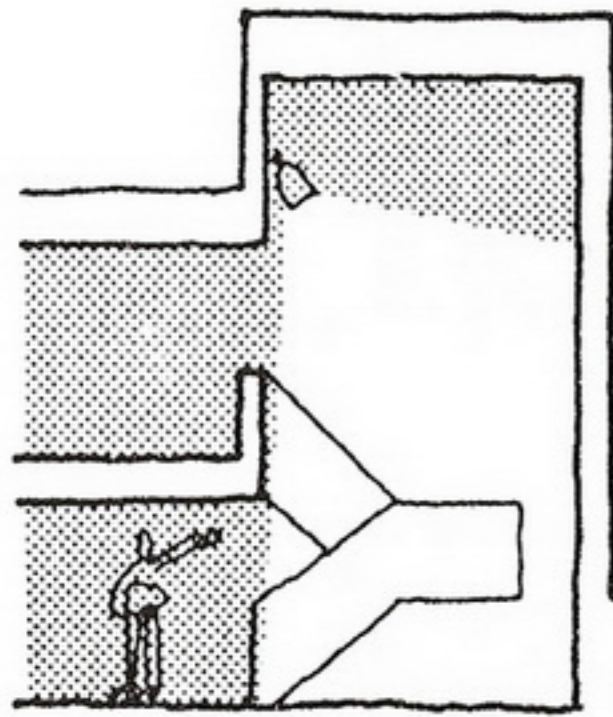
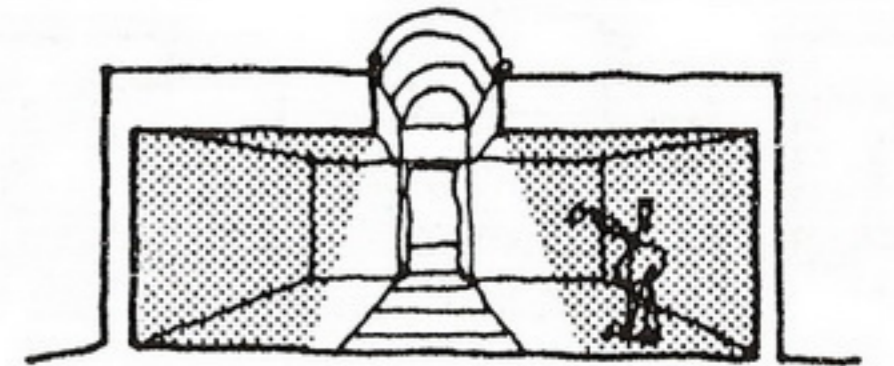
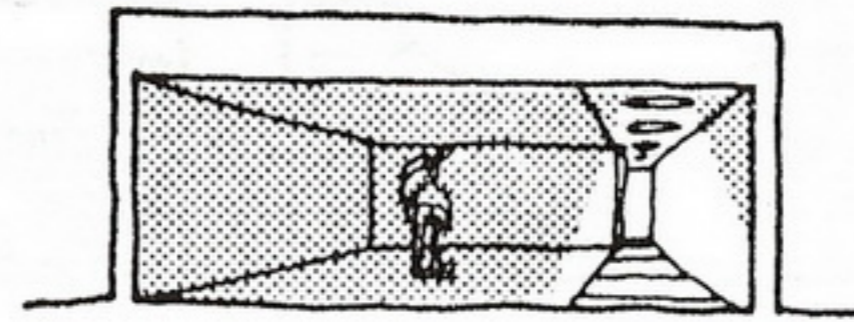
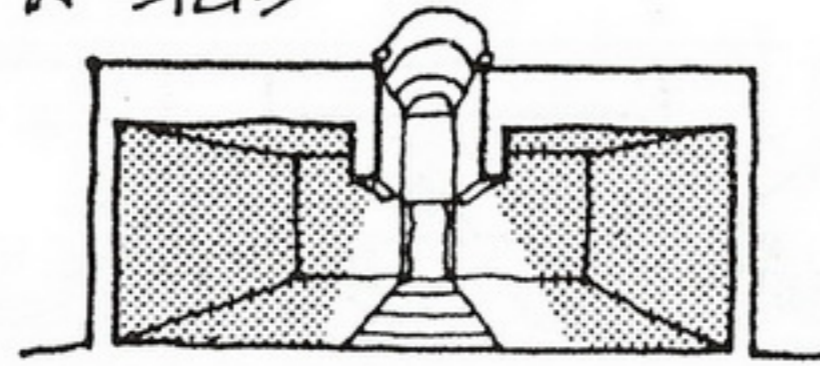

LIGHTING STAIRS

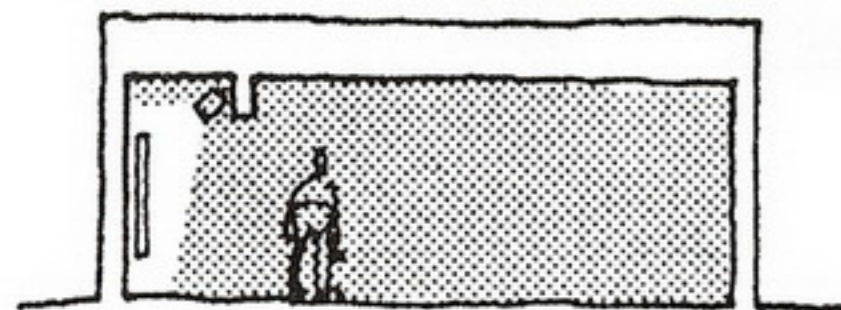
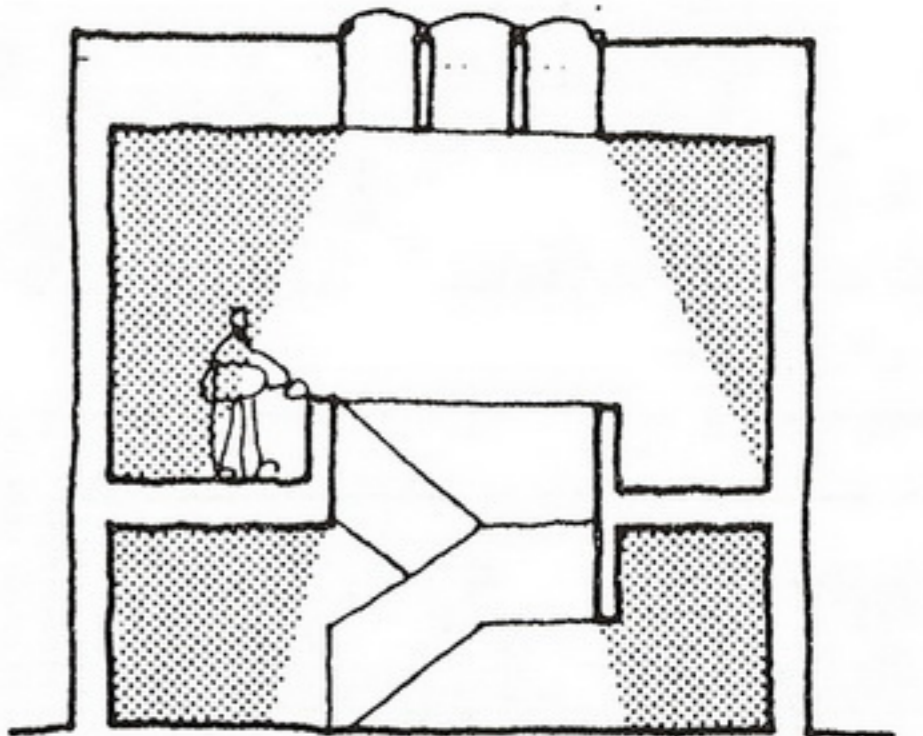
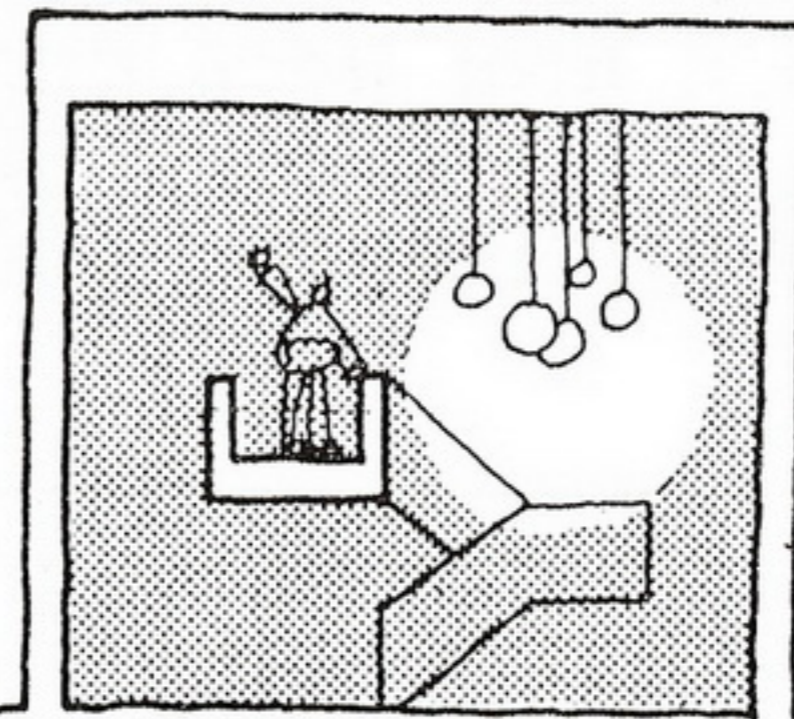
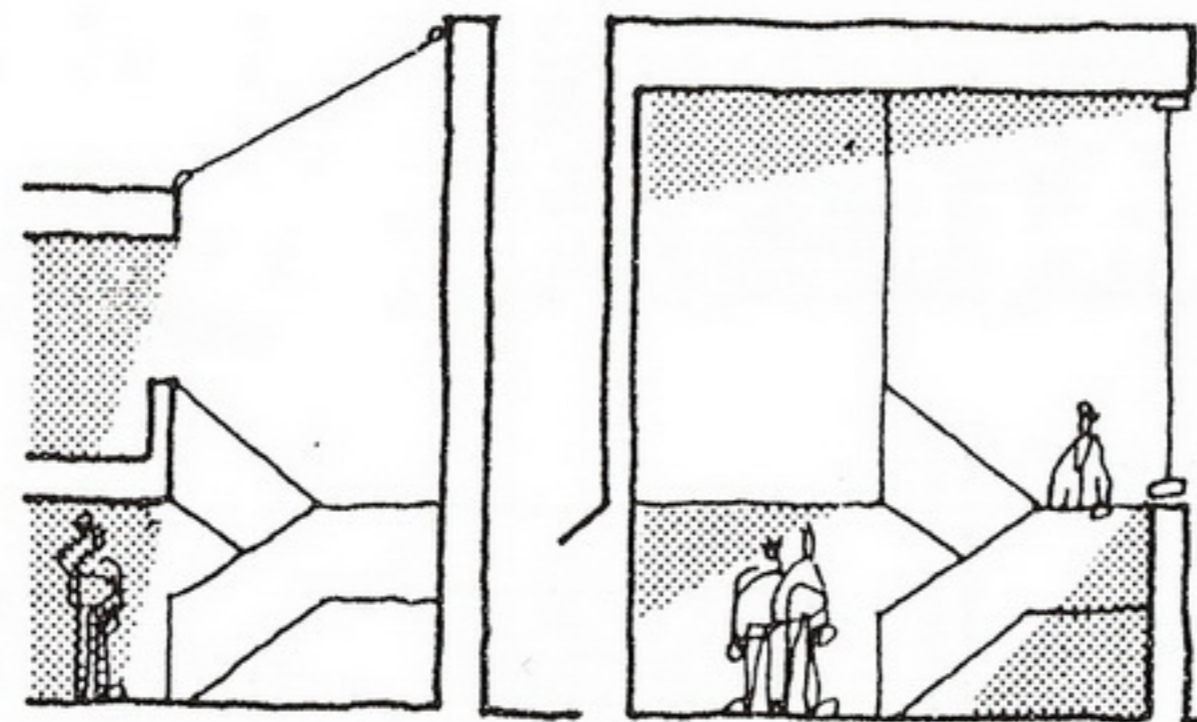

LIGHTING ART

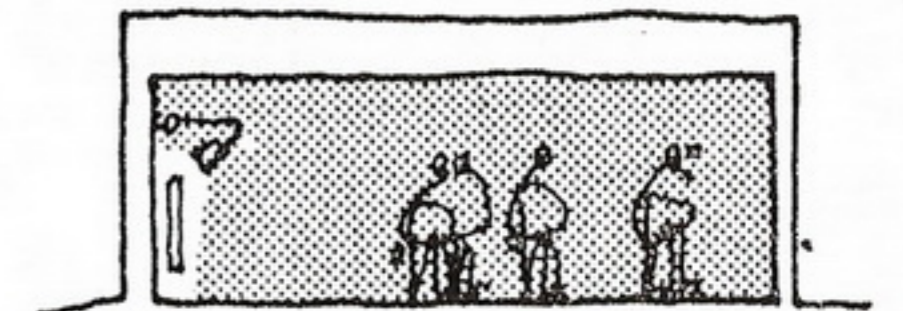
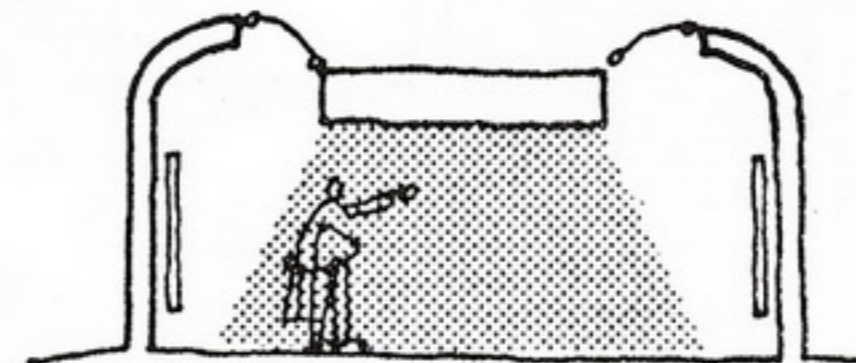
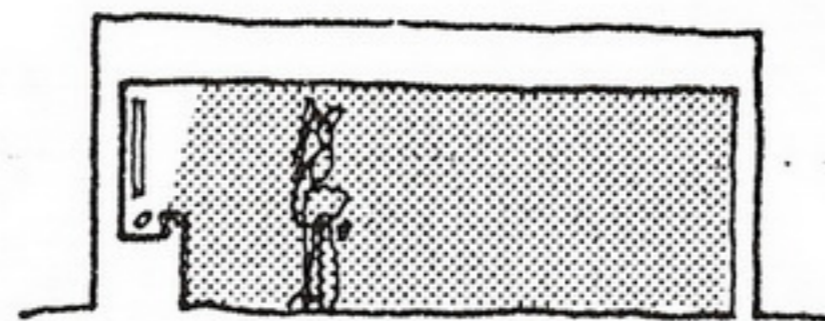
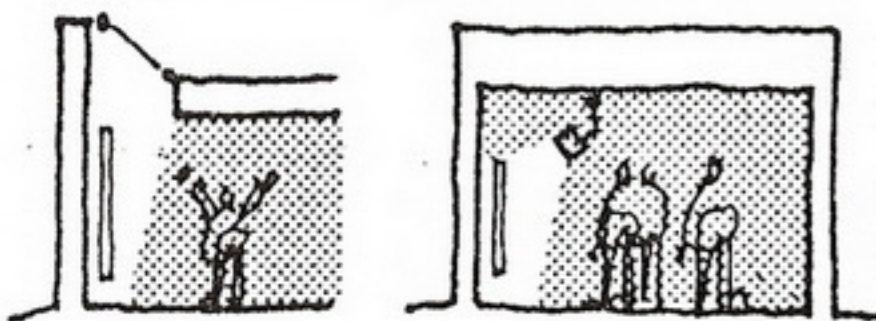
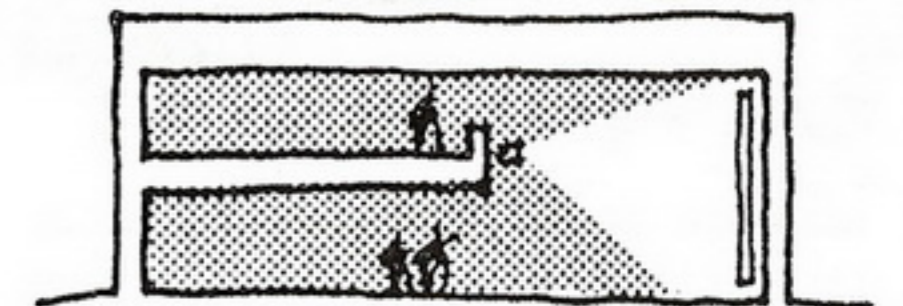
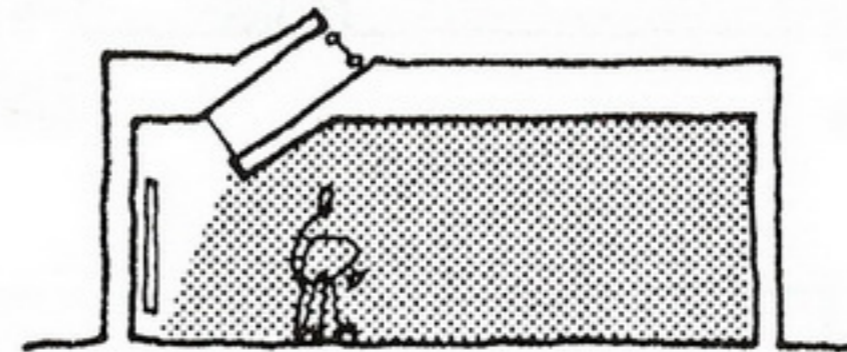
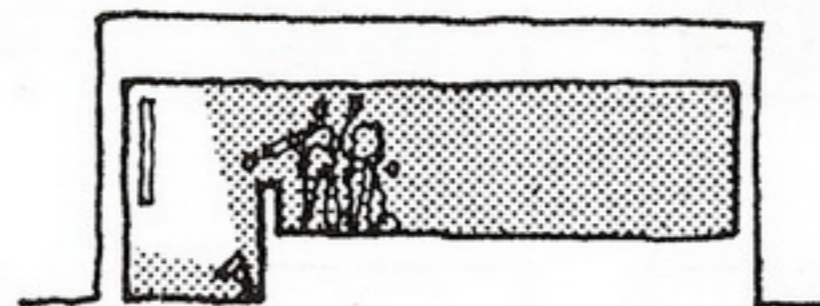

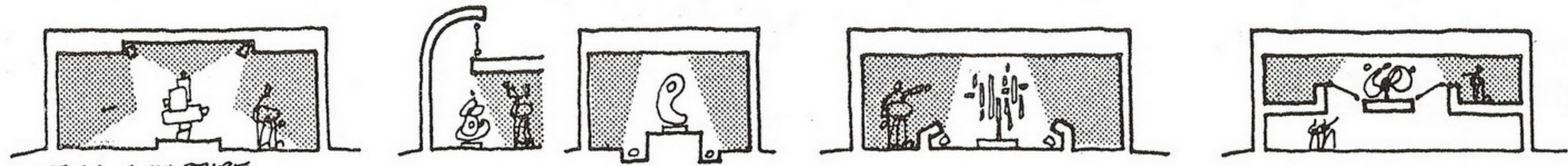

LIGHTING SCULPTURE

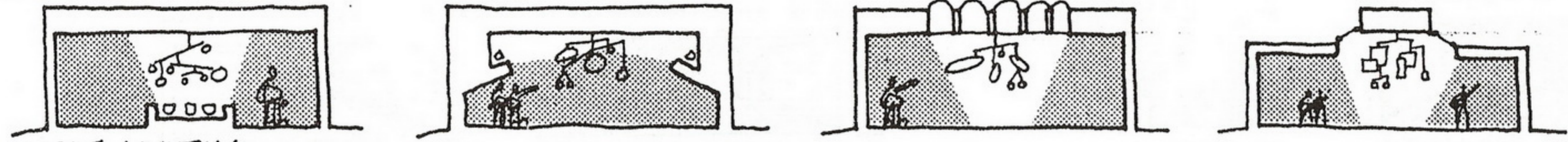

MOBILE LIGHTING

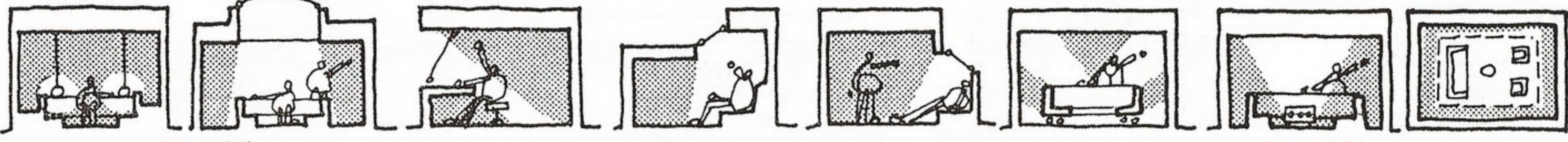

LIGHTING FURNITURE

LIGHT TABLE

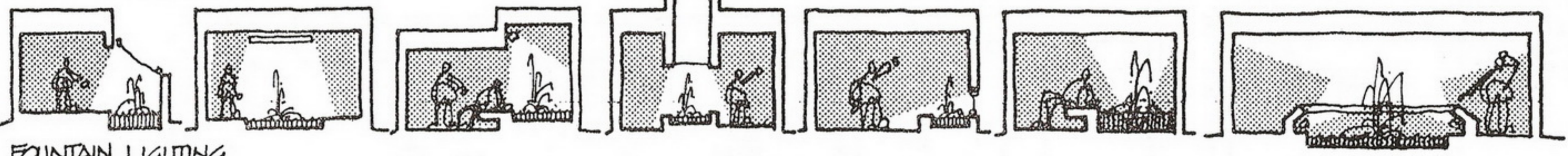

FOUNTAIN LIGHTING

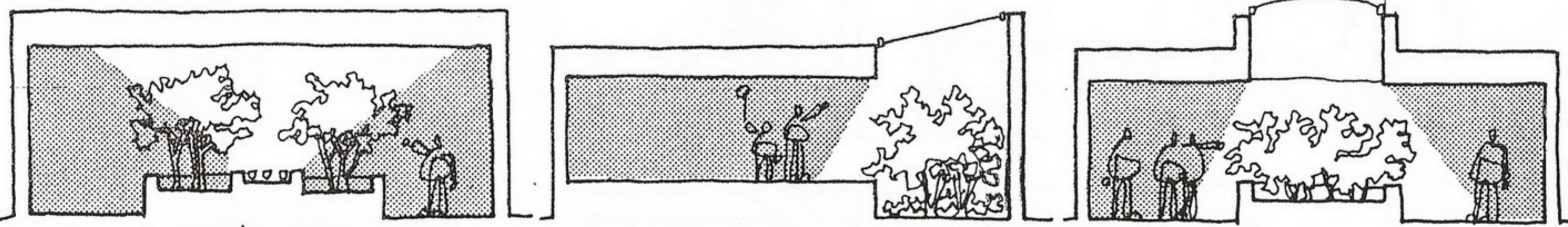

LIGHTING PLANTS & TREES

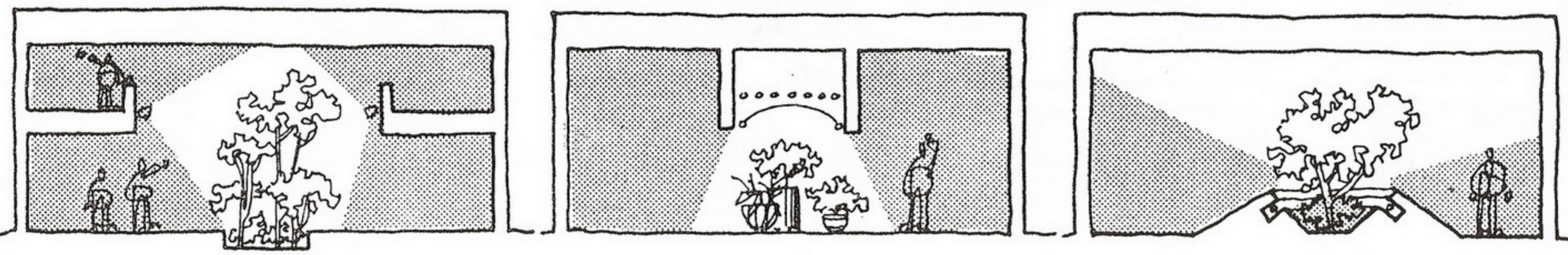

85

Circulation and Building Form

Line Generated Circulation

SHAPES IN PLAN

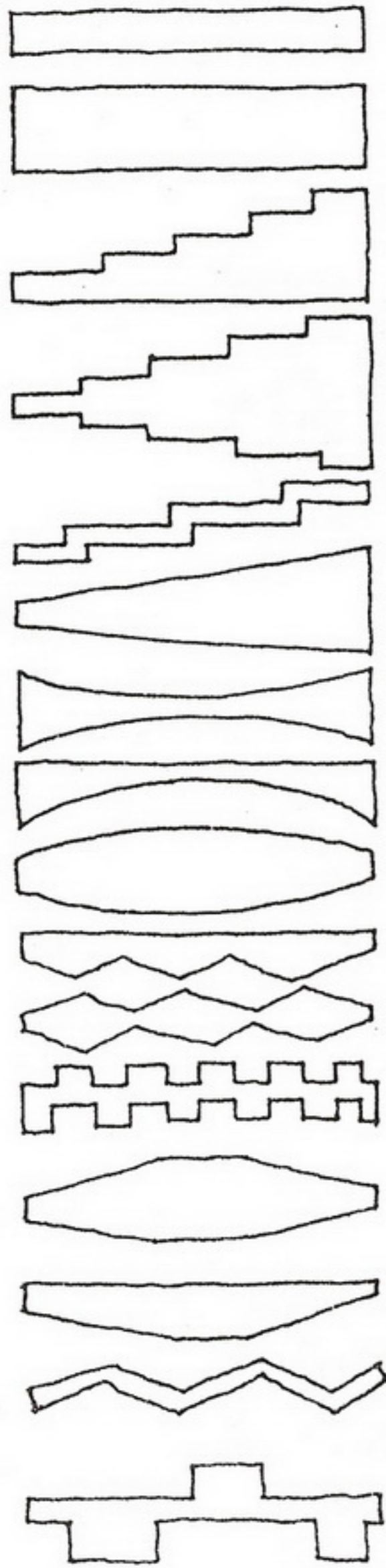

LONGITUDINAL SECTIONS

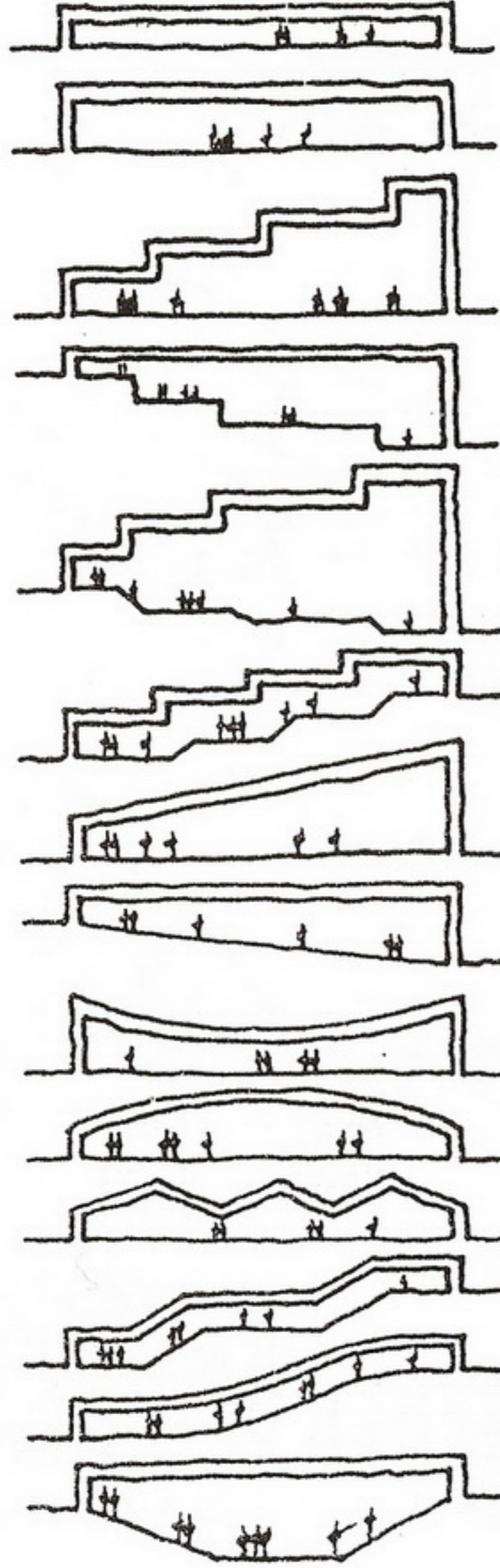

CROSS SECTIONS

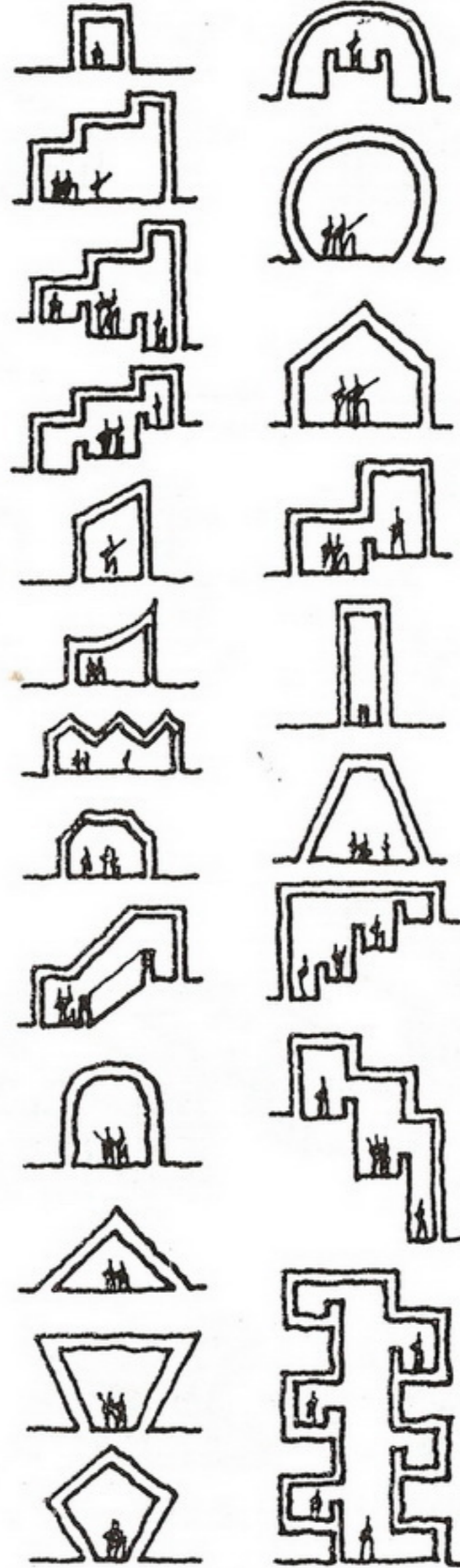

CONFIGURATIONS

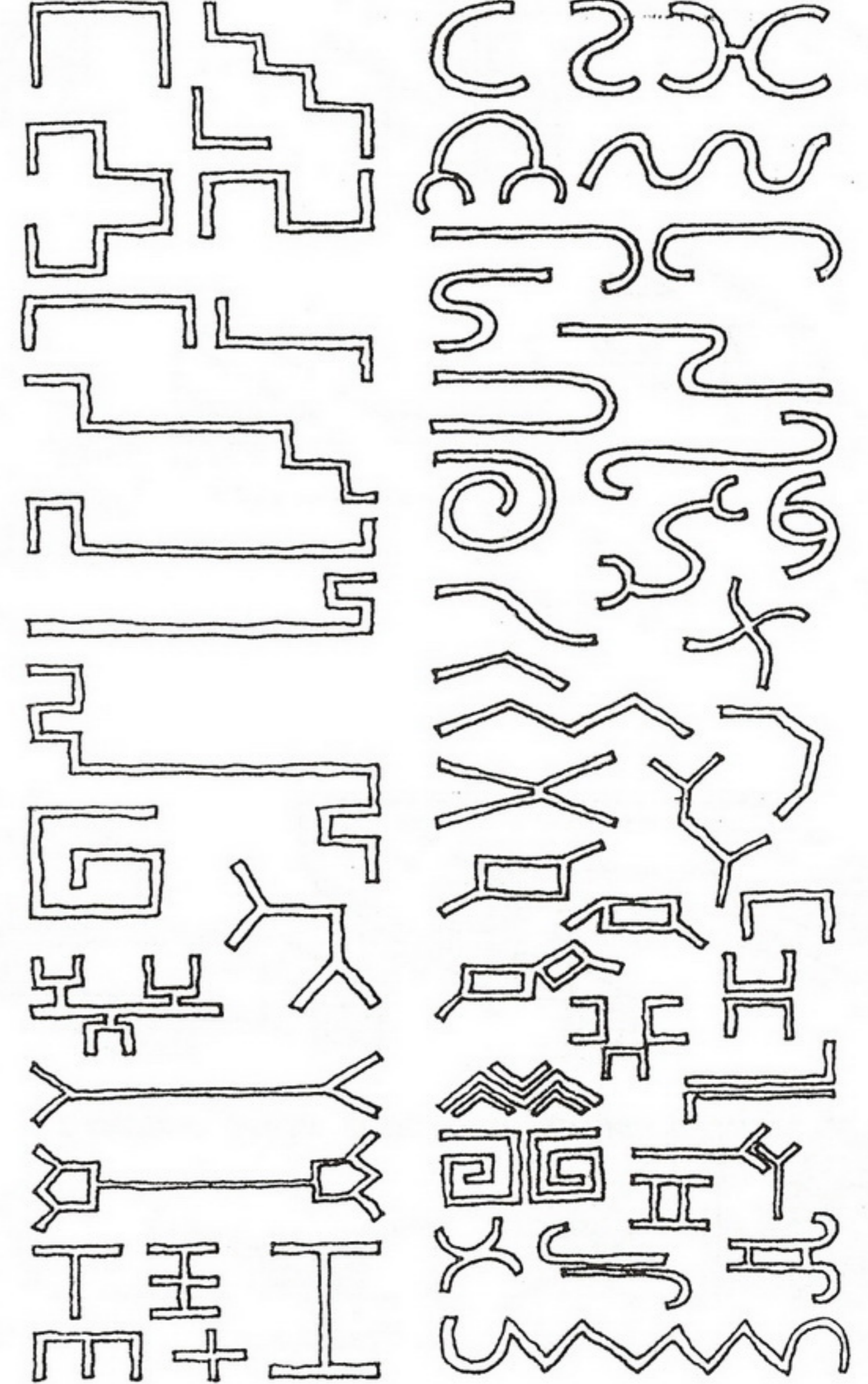

STACKED CIRCULATION RELATIONSHIPS

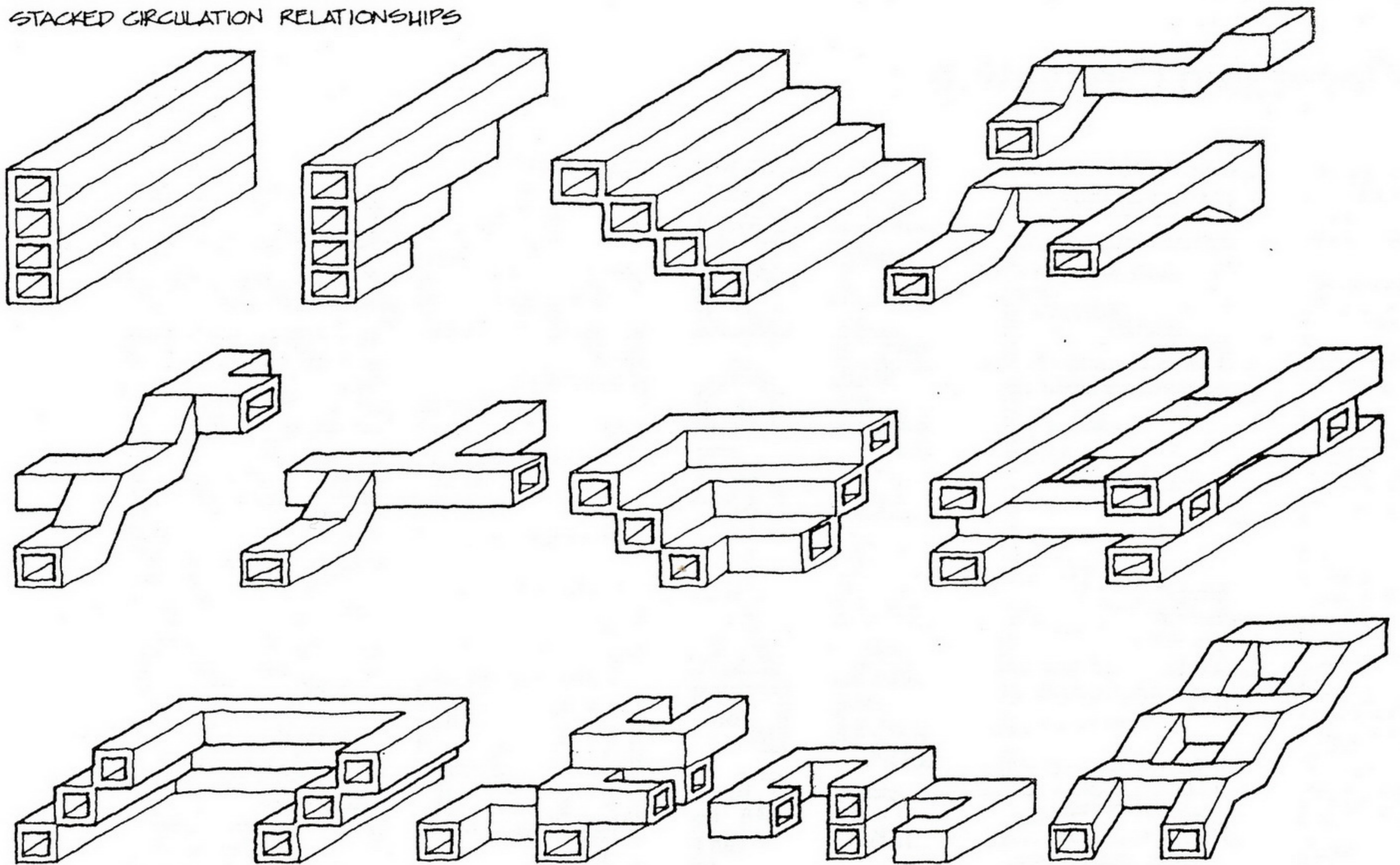

A LINEAR MOVEMENT SPACE MAY TAKE MANY FORMS :



GALLERY

HALLWAY

OPEN MALL

SIDEWALK

ROAD

PORCH

CLOSED MALL

Point Generated Circulation

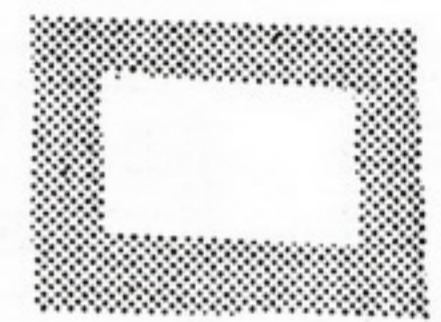
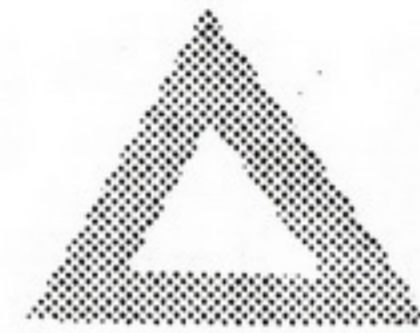
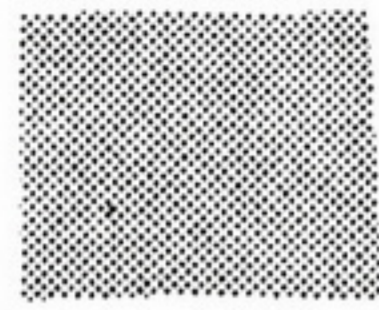

SHAPES IN PLAN

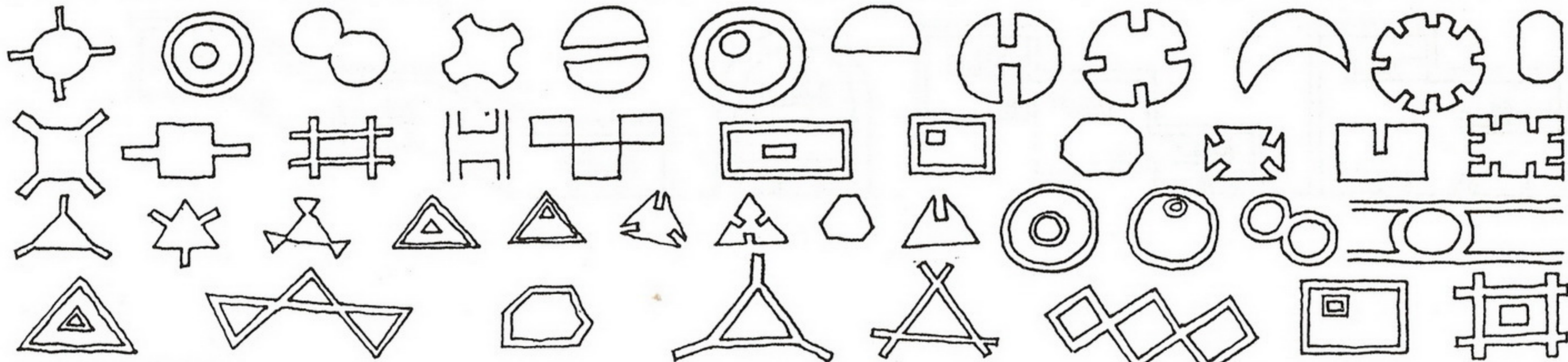

CONFIGURATIONS

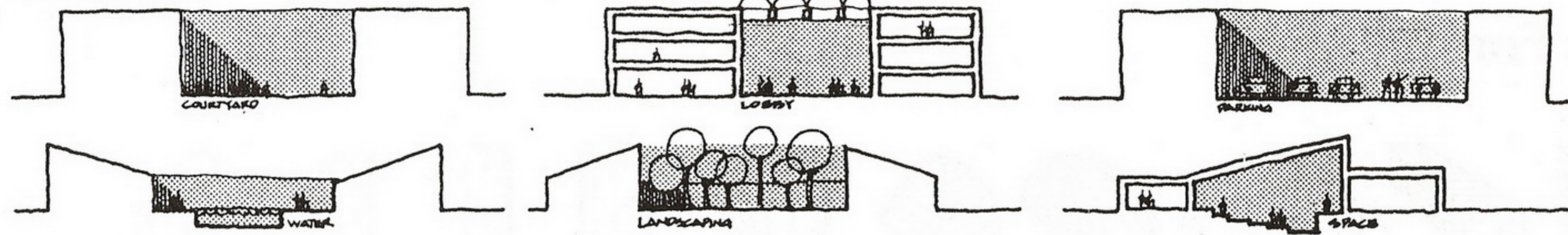

FORMS WHICH POINT GENERATED CIRCULATION MAY TAKE

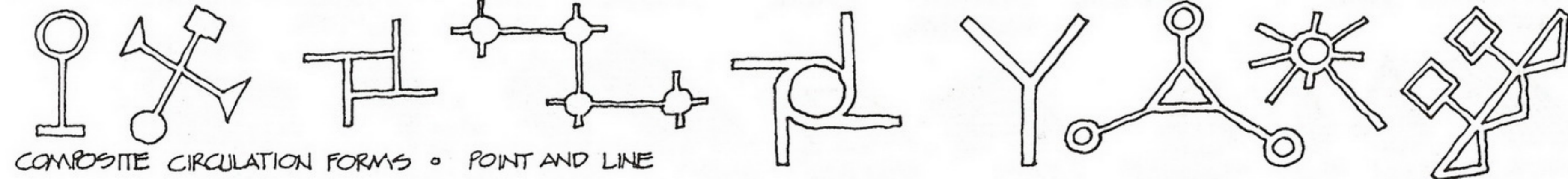

COMPOSITE CIRCULATION FORMS • POINT AND LINE

Circulation within Circulation

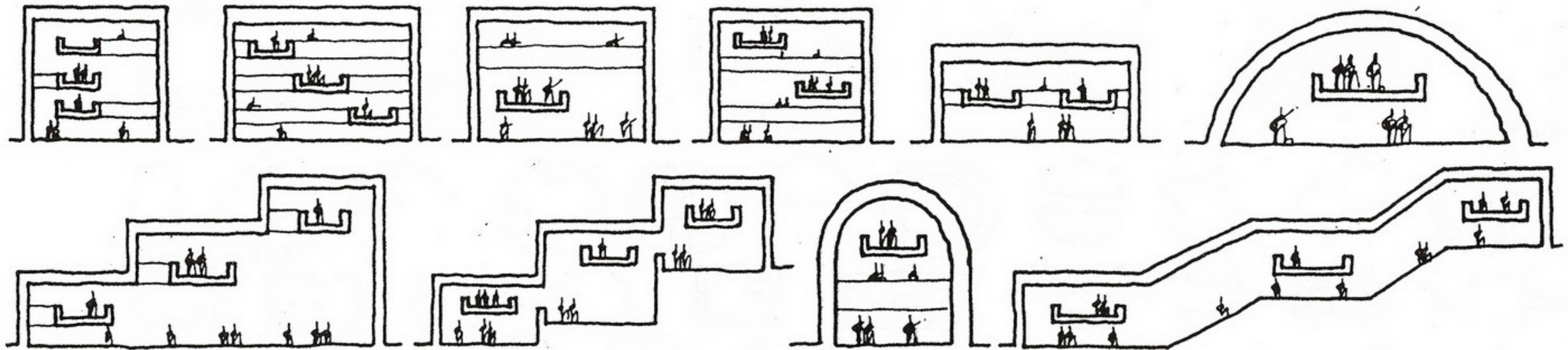

Basic Forms

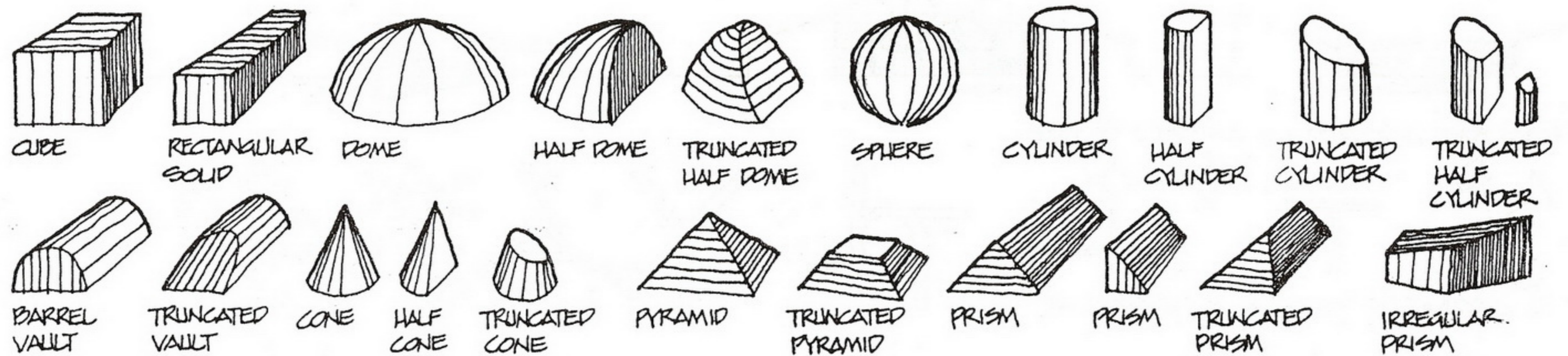

Grouping of Forms by Their Qualities

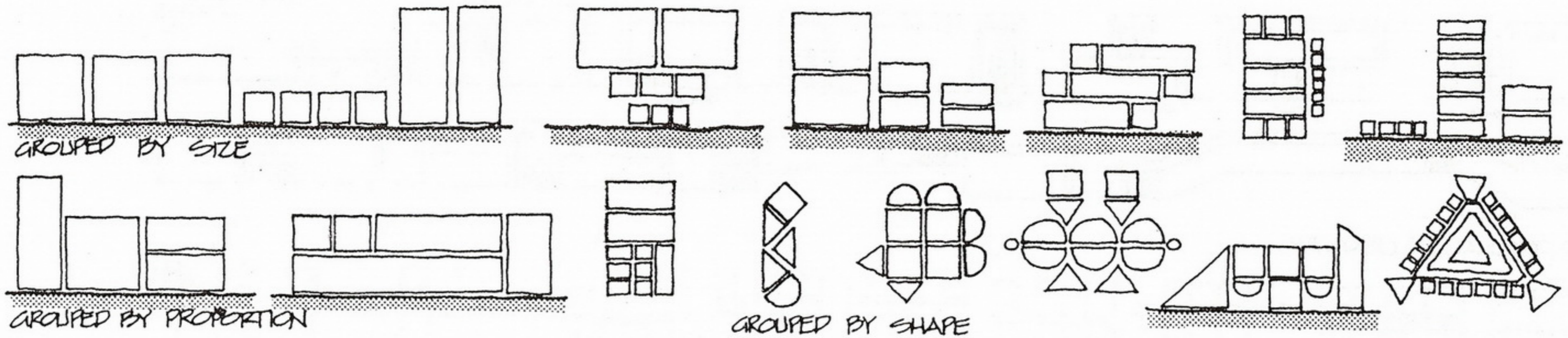

Specific Form to Form Relationships

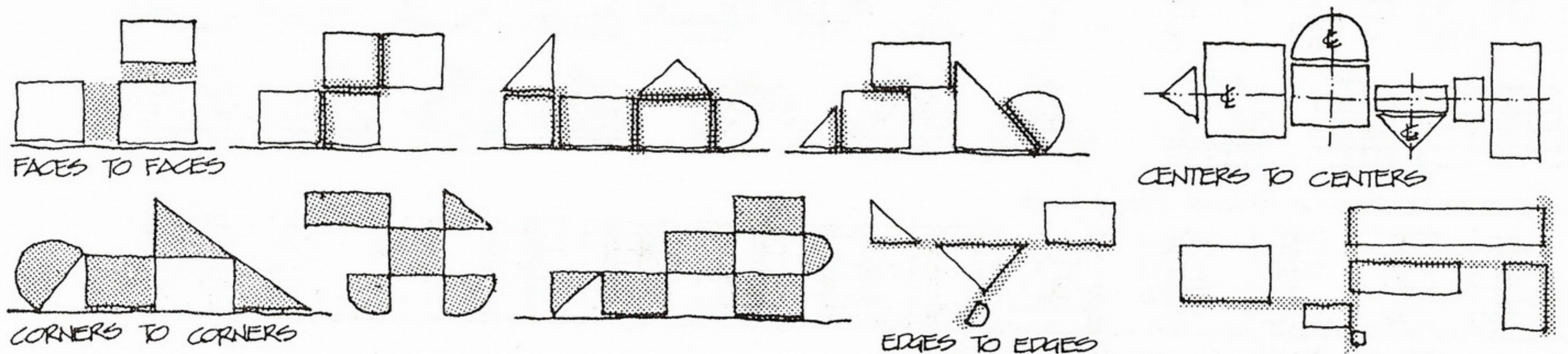

Space—Circulation Relationships

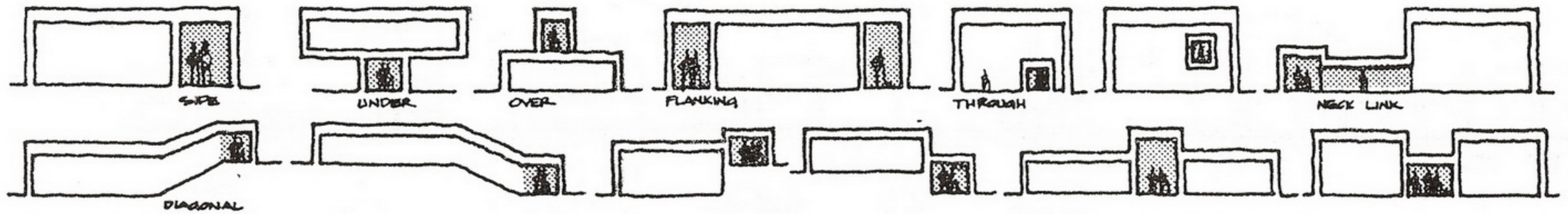

SPACE TO CIRCULATION LINKAGES

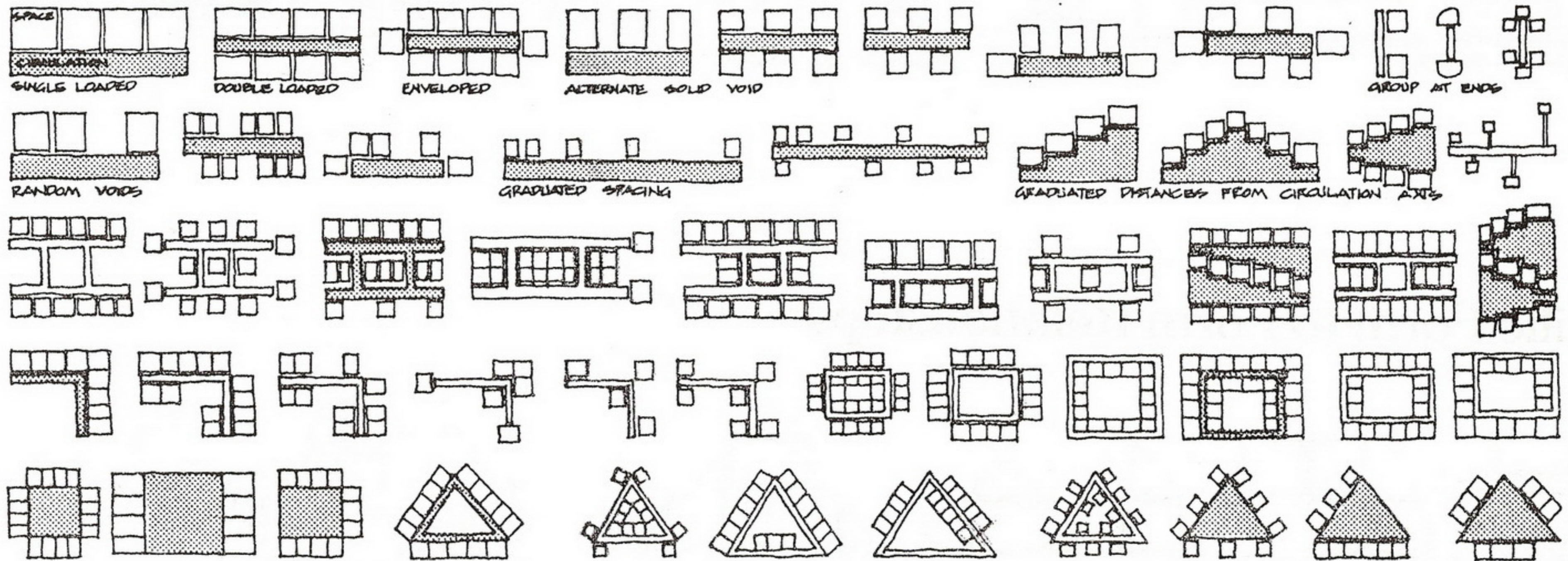

PLAN CONCEPTS FOR SPACES OF SIMILAR SIZE & SHAPE

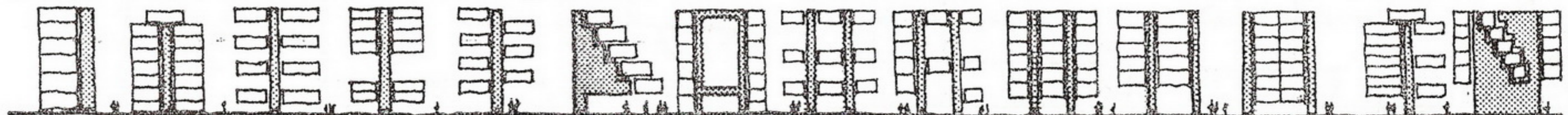

SECTIONAL CONCEPTS FOR SPACES OF SIMILAR SIZE & SHAPE

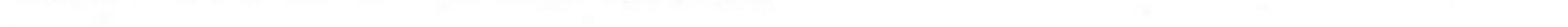

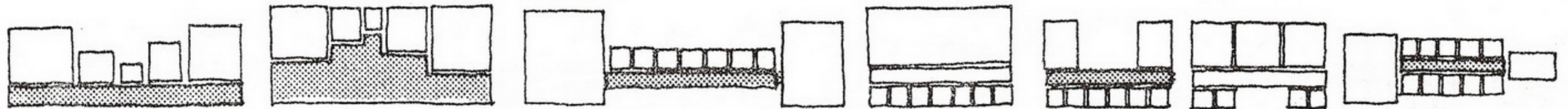

ZONE SIZE DIFFERENCES
OUTSIDE

ZONE SIZE DIFFERENCES
INSIDE

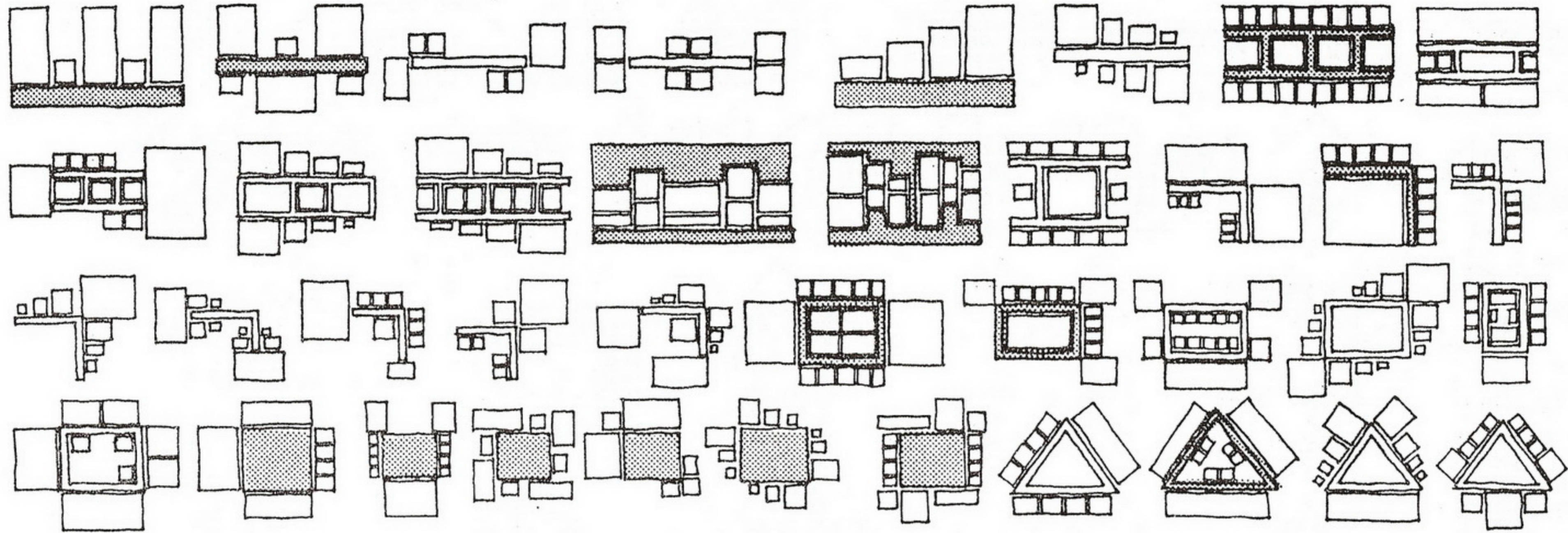

PLAN CONCEPTS FOR SPACES OF DIFFERENT SIZE BUT SAME SHAPE

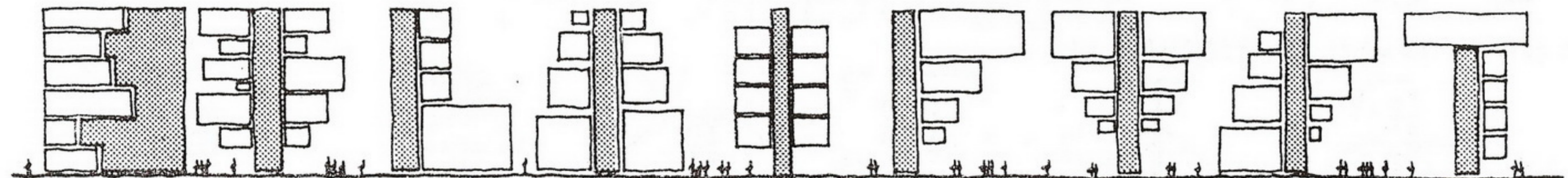

ZONE SIZE DIFFERENCES INSIDE

ZONE SIZE DIFFERENCES OUTSIDE

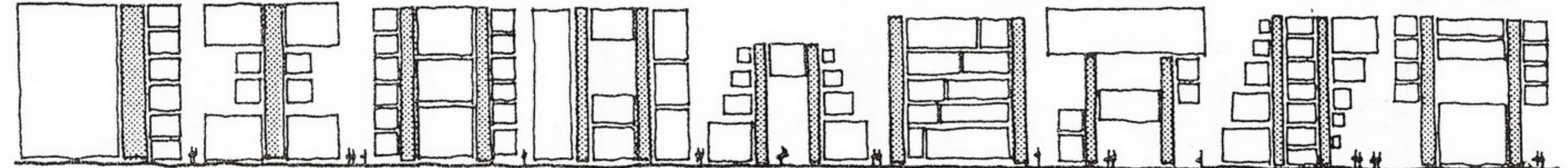

SECTIONAL CONCEPTS FOR SPACES OF DIFFERENT SIZE BUT SAME SHAPE

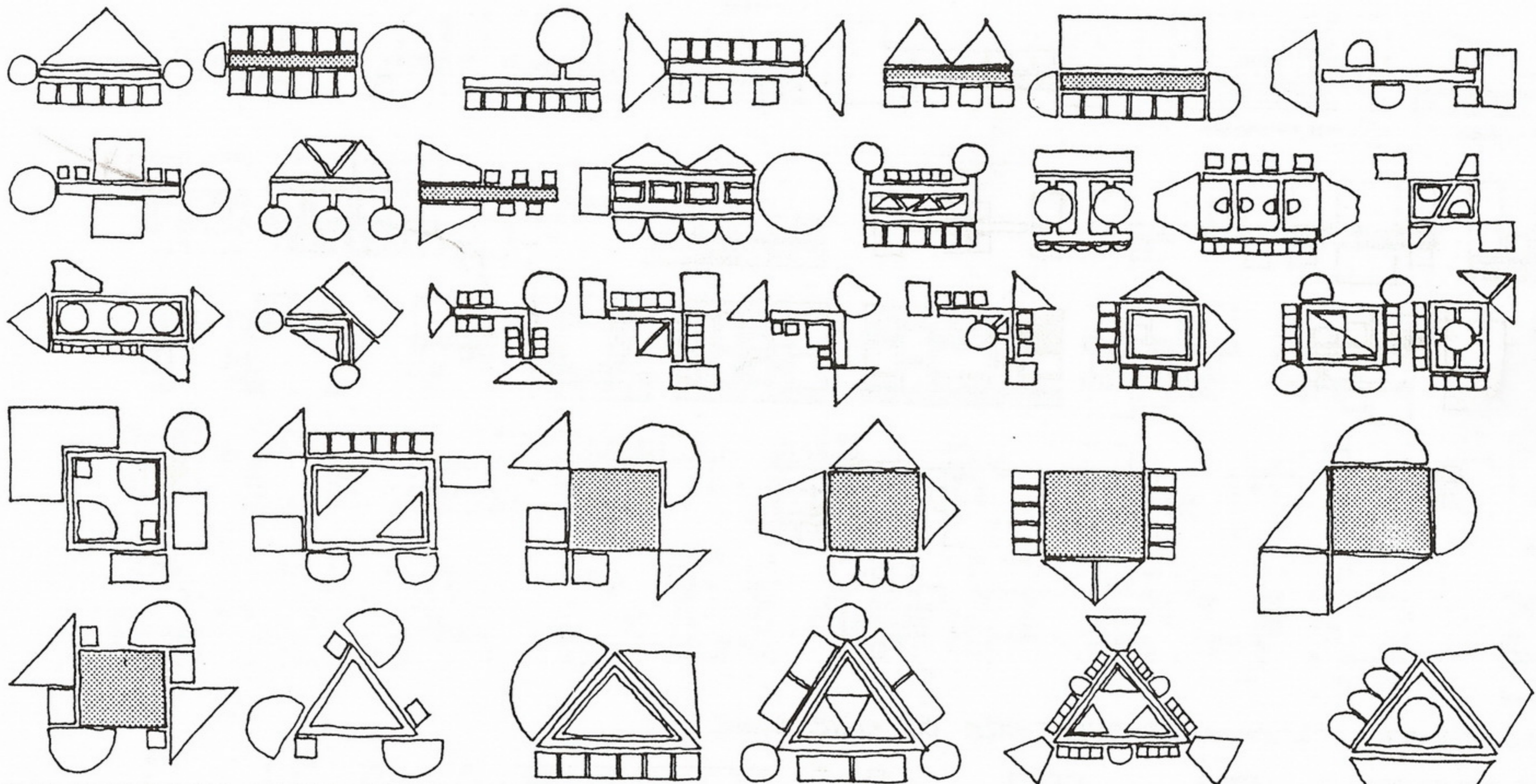

PLAN CONCEPTS FOR SPACES OF DIFFERENT SHAPE

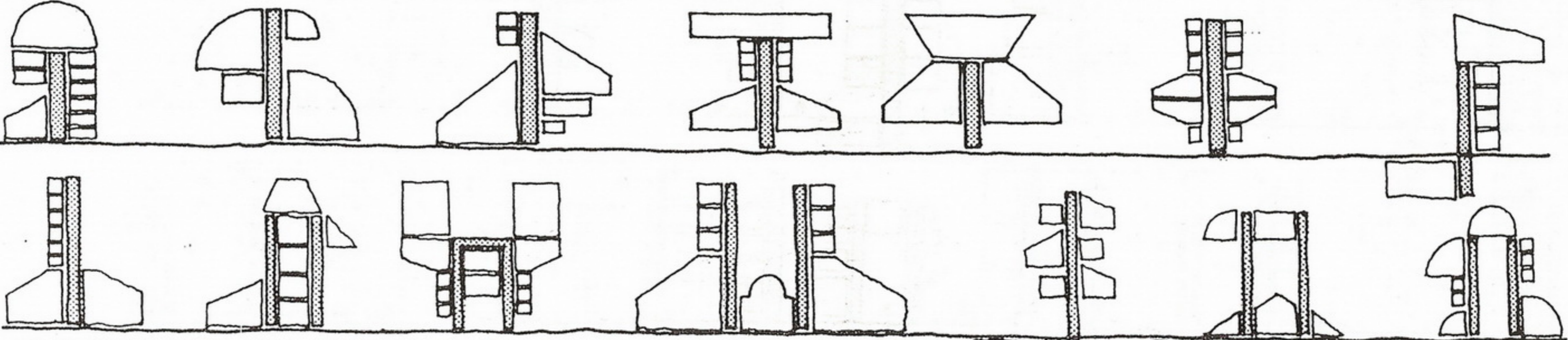

SECTIONAL CONCEPTS FOR SPACES OF DIFFERENT SHAPE

Space—Circulation Sections

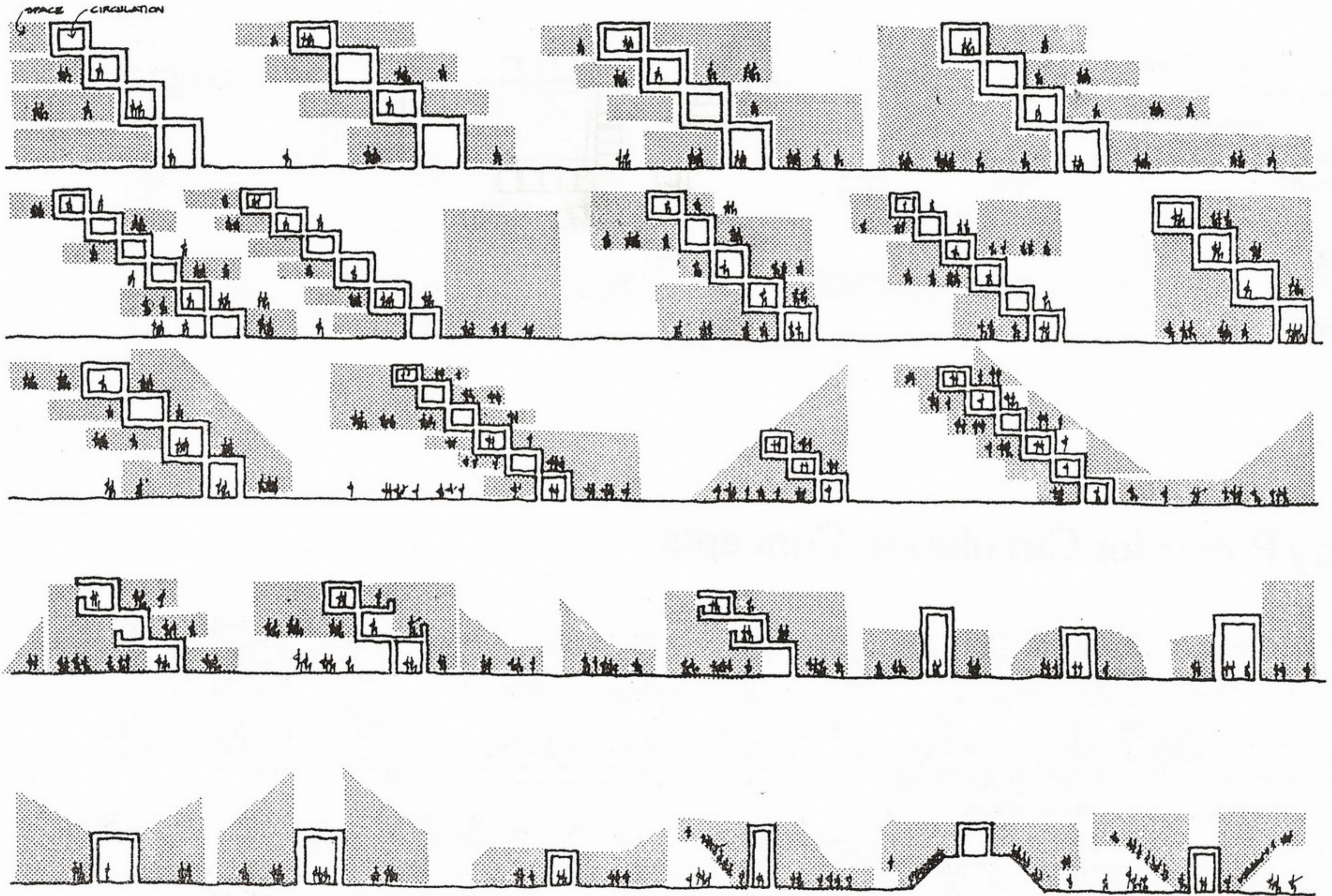

Placing Unique Space Shapes in Plan

LOCATE AT SPECIAL POINTS
IN CONFIGURATION OF
CIRCULATION GEOMETRY:
ENDS, JOINTS, CORNERS,
CENTERS, ETC.....

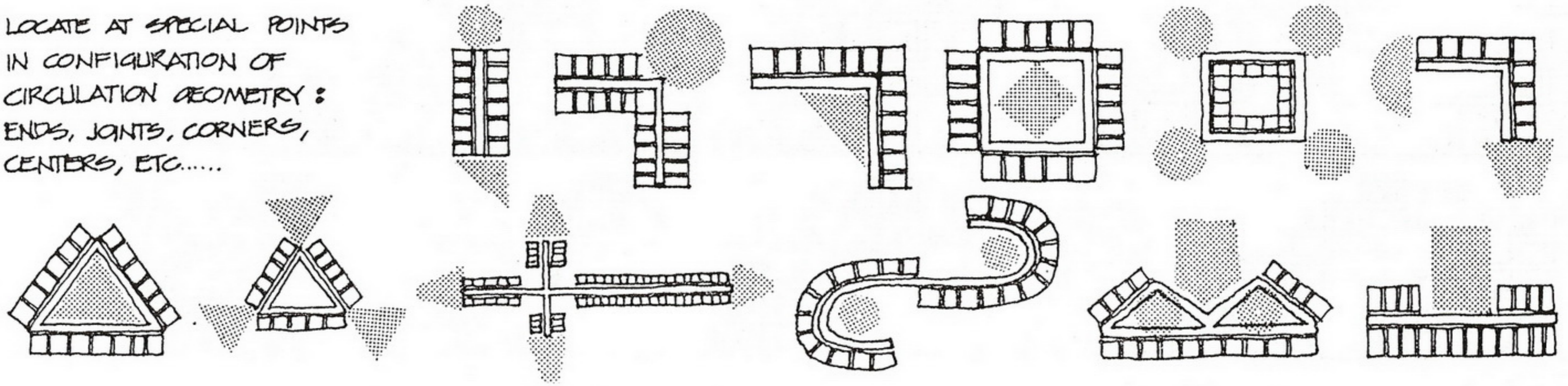

Entry Points for Circulation Concepts

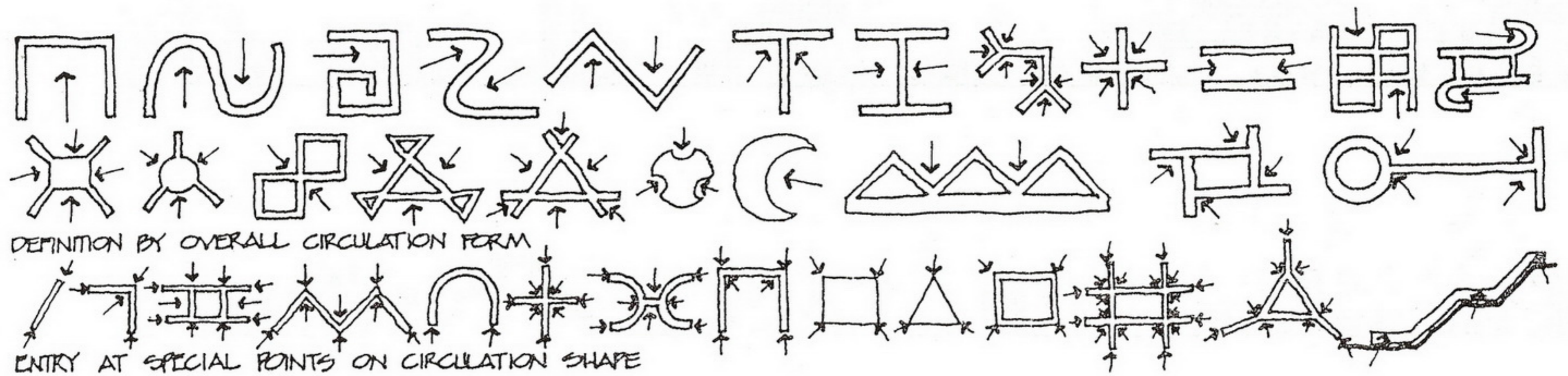

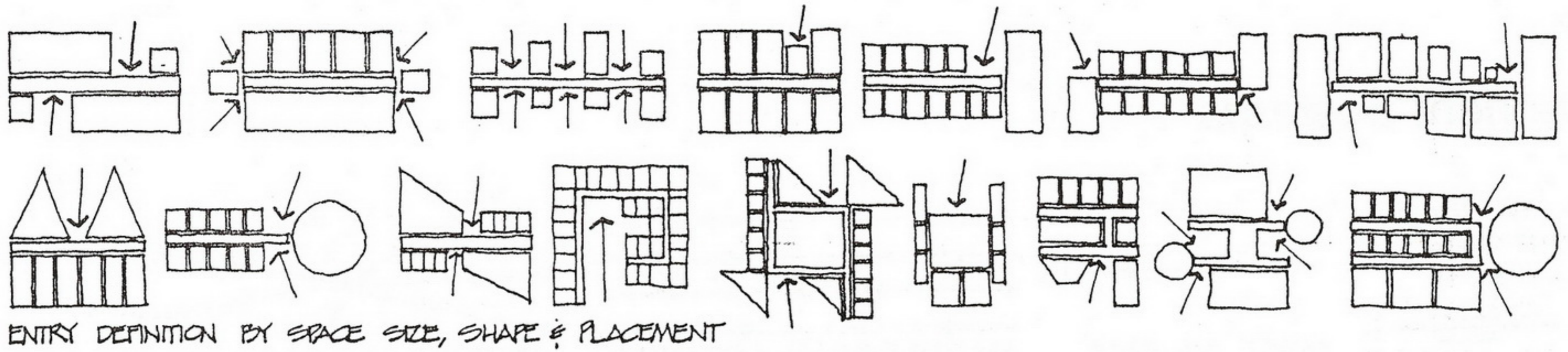

Placing Vertical Circulation at Unique Points in Plan

LOCATE AT JOINTS IN
CIRCULATION PATTERN, ENDS
OF CIRCULATION, CENTERS,
CORNERS, ENTRY POINTS, ETC.....

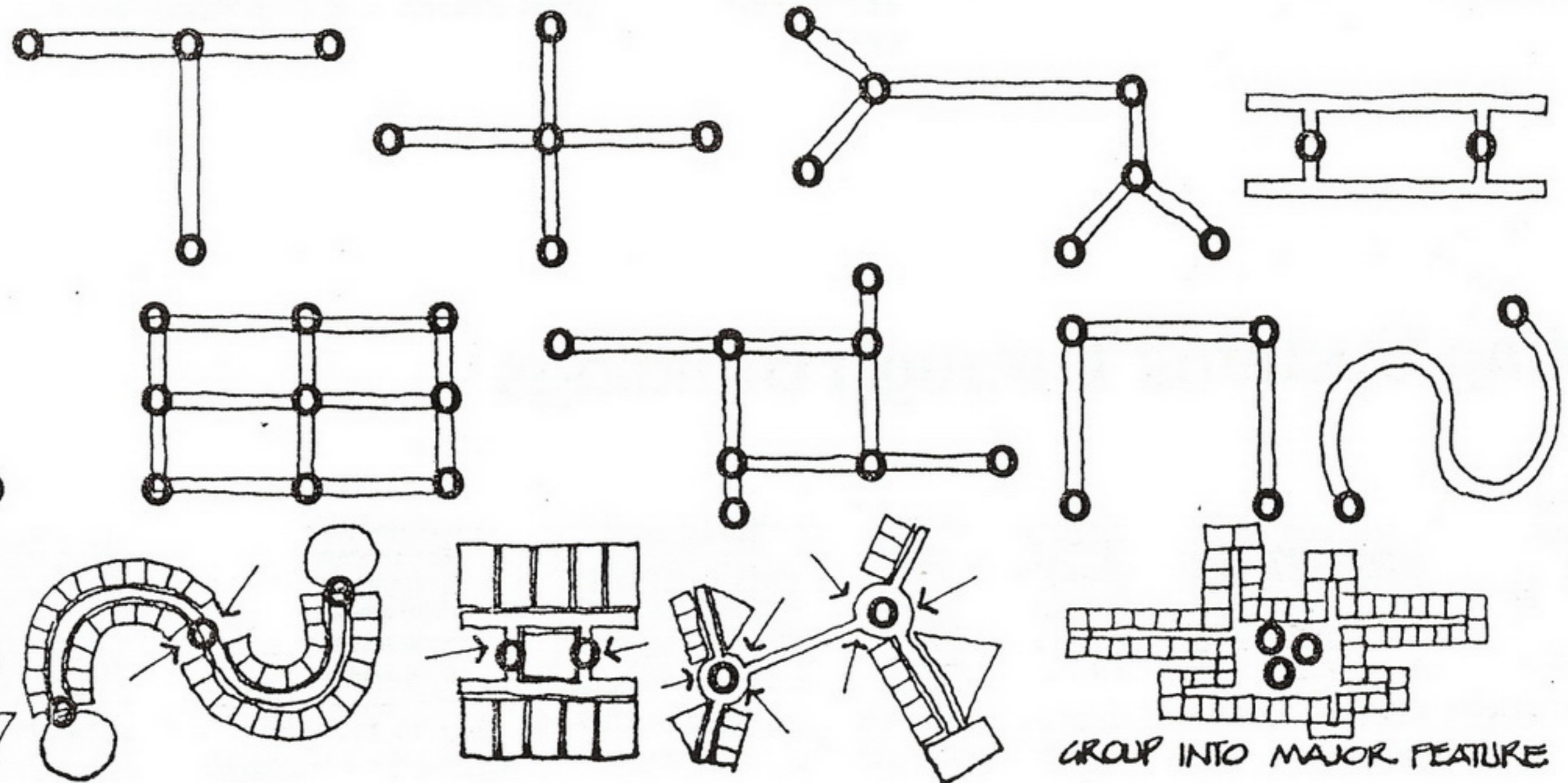

Movement Systems

SYSTEMS MAY OCCUR
IN PLAN AND SECTION

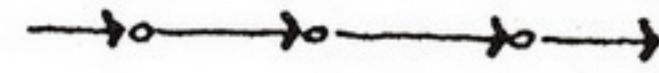
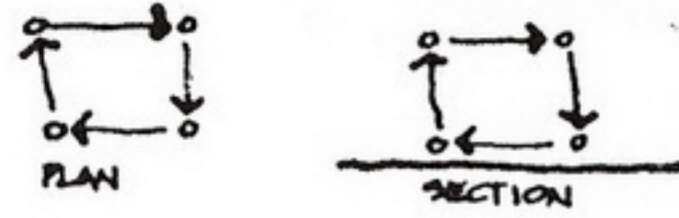

SIMPLE SEQUENCE

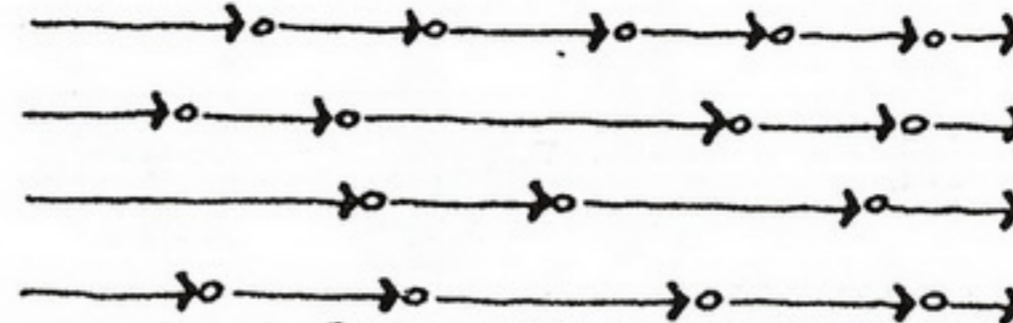

MULTIPLE PARALLEL SEQUENCES

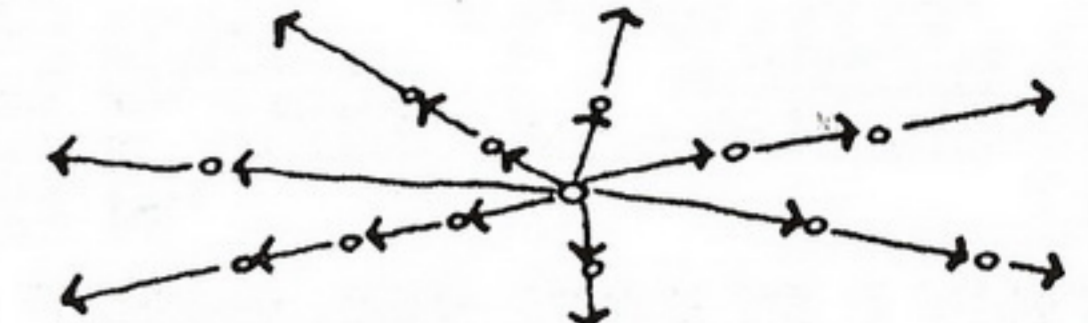

MULTIPLE DESTINATIONS

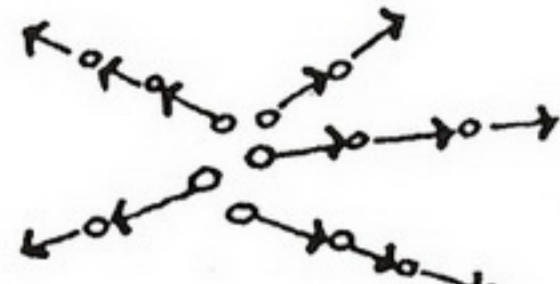

GROUPED ORIGINS

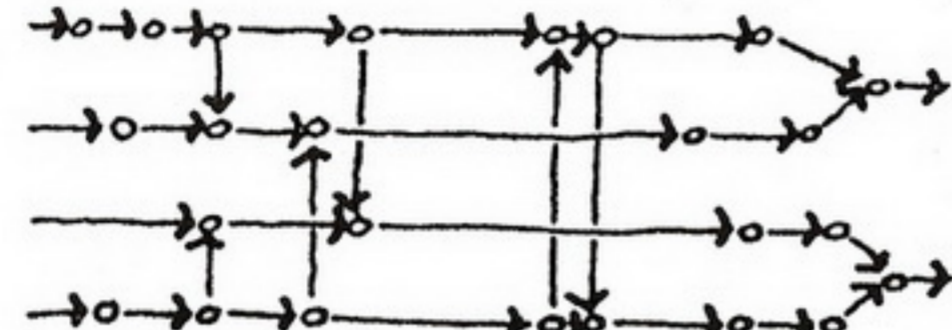

MAIN SEQUENCES FEEDING OTHER SEQUENCES

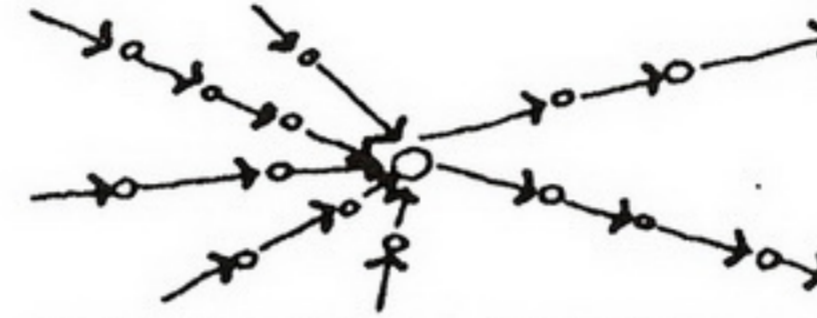

CONVERGING - DIVERGING

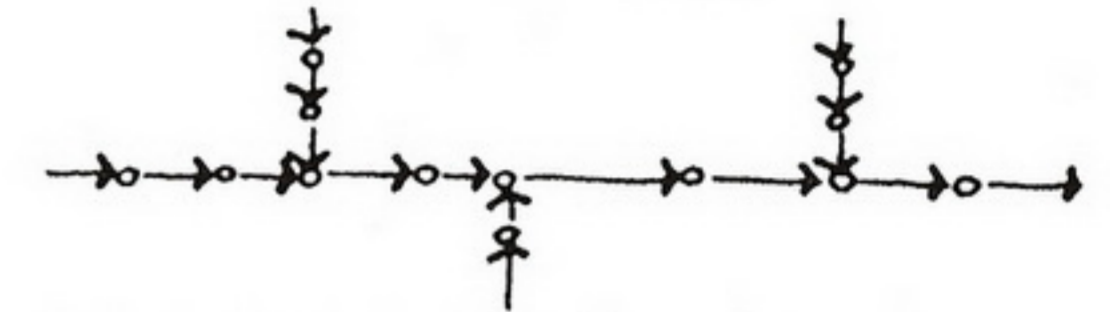

MAIN SEQUENCE & FEEDERS

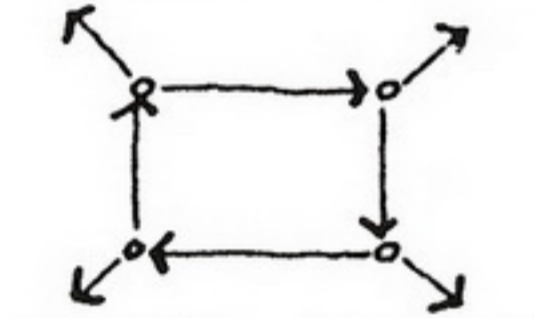

SIMPLE CLOSED LOOP

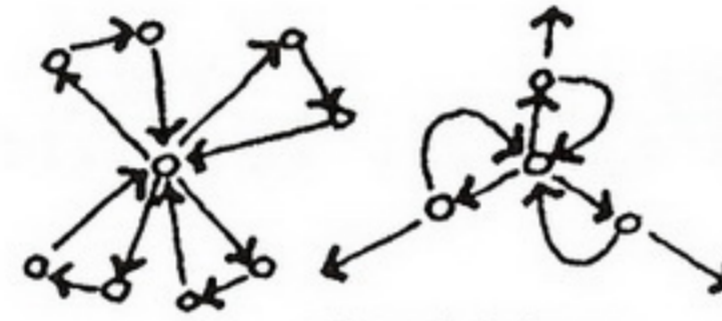
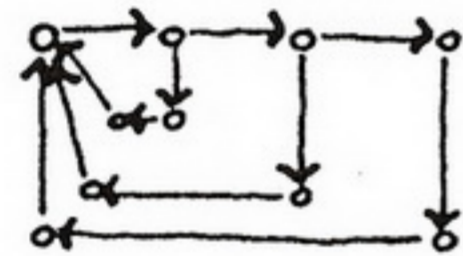

FEED BACK LOOPS

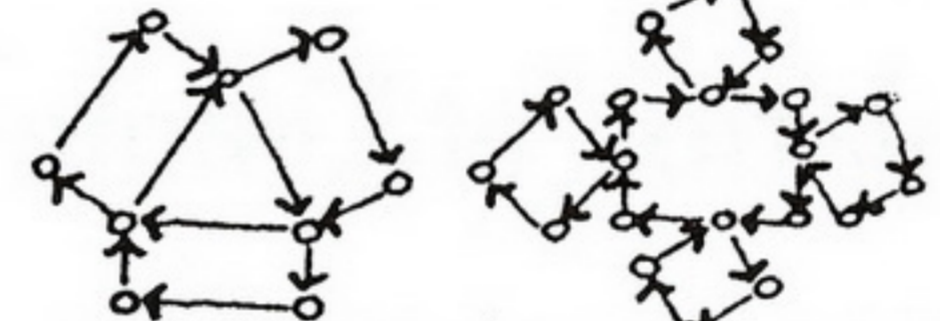

MAIN PROCESS & SUBPROCESSES

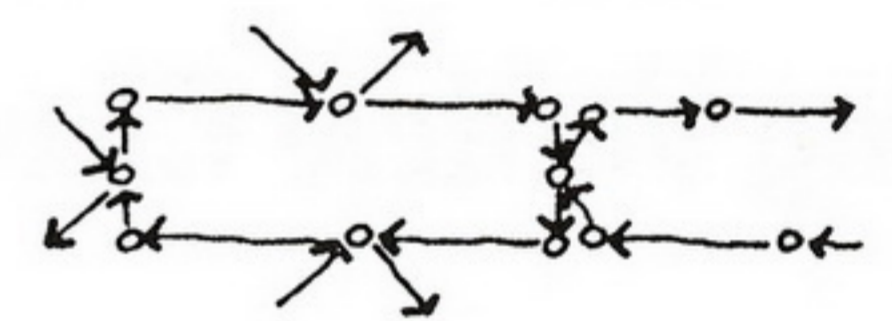

Routing Systems Through Buildings

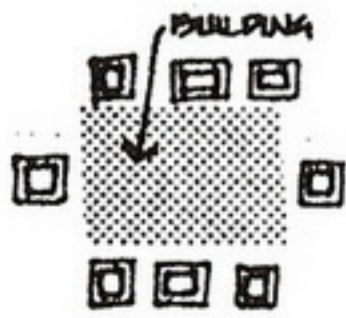

HOLLOW COLUMNS OUTSIDE

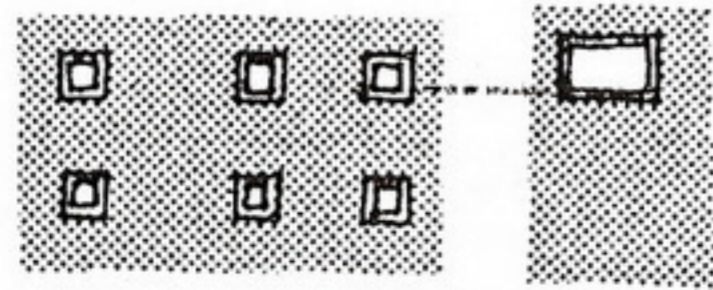

HOLLOW COLUMNS INSIDE

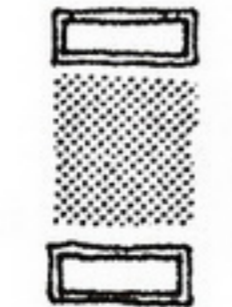

SHAFTS OUTSIDE

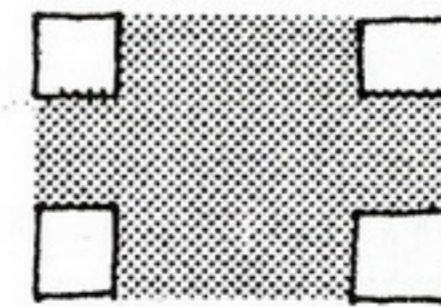

SYSTEMS ROOMS ON FLOORS



ENTIRE FLOORS GIVEN TO SYSTEMS

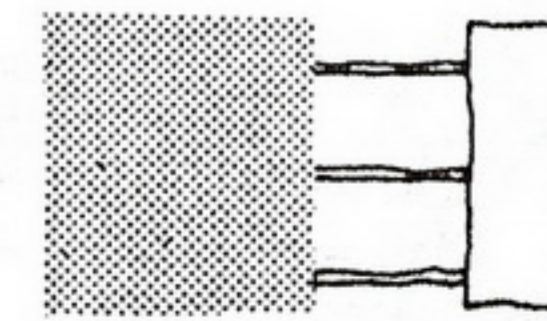

ADJACENT SYSTEMS BUILDING

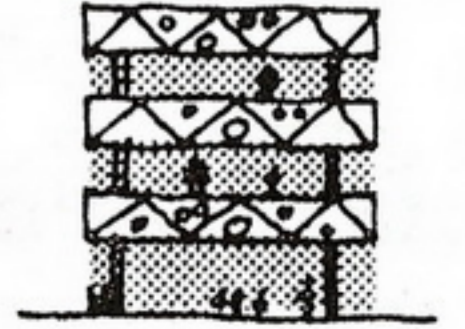

INTERSTITIAL SPACE BETWEEN FLOORS

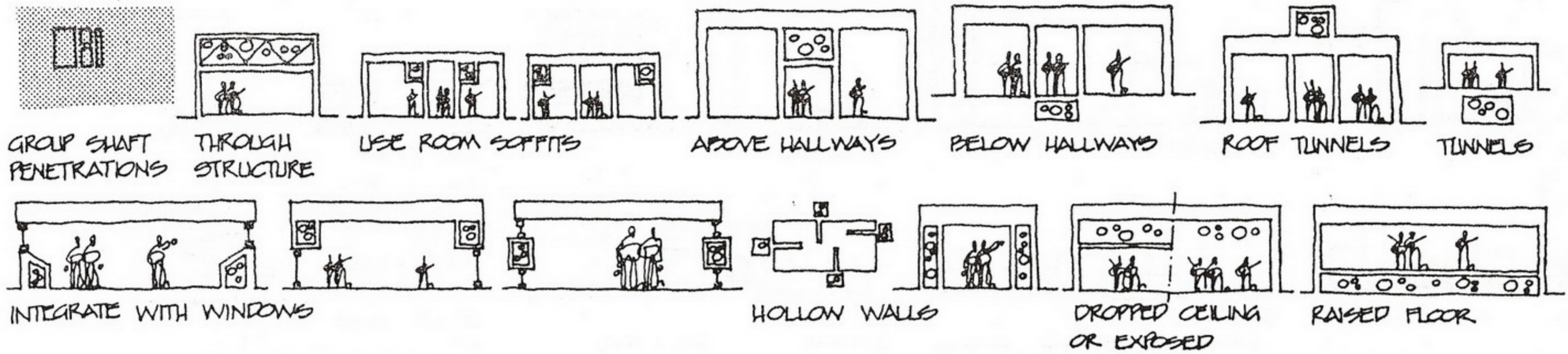

Achieving Visual Emphasis

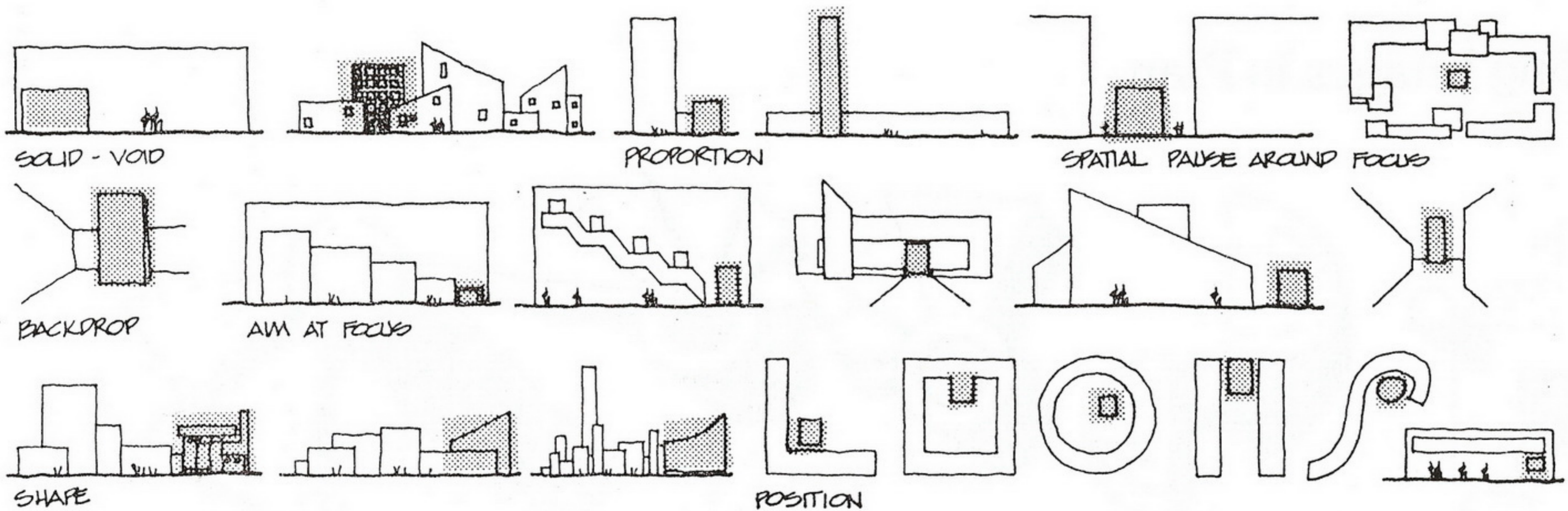

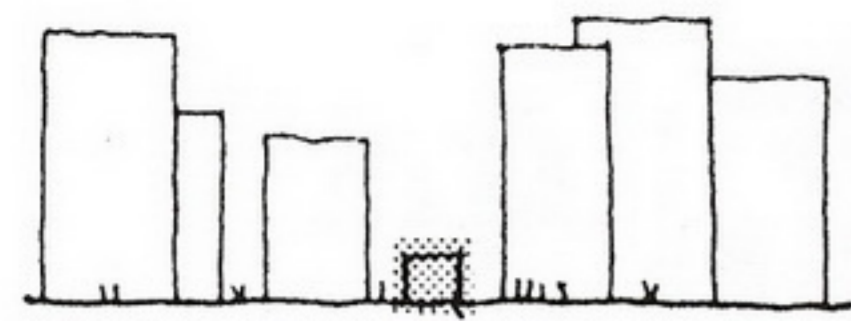

SIZE

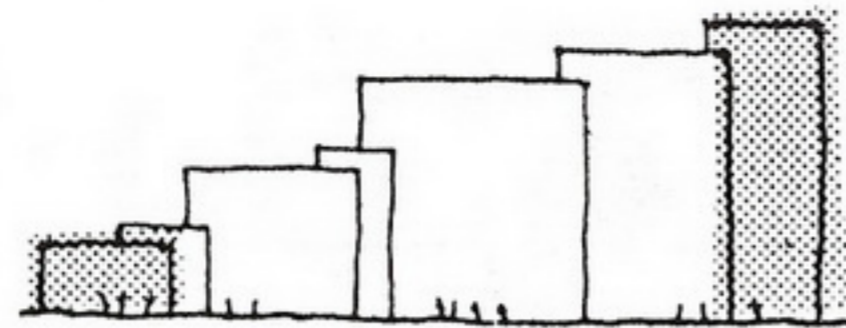

PROGRESSION

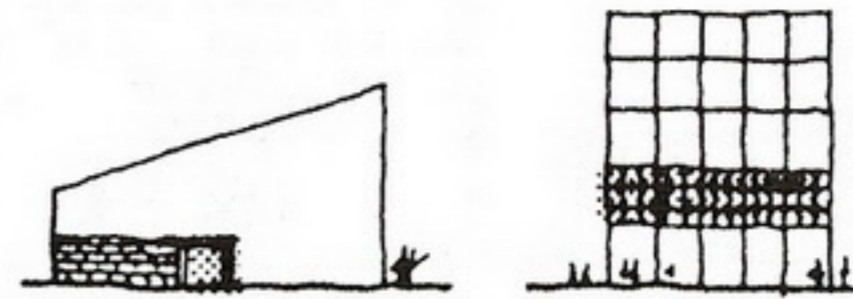

TEXTURE

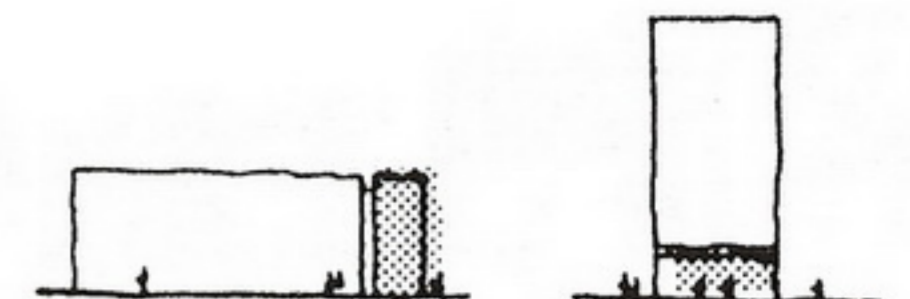

SCORING

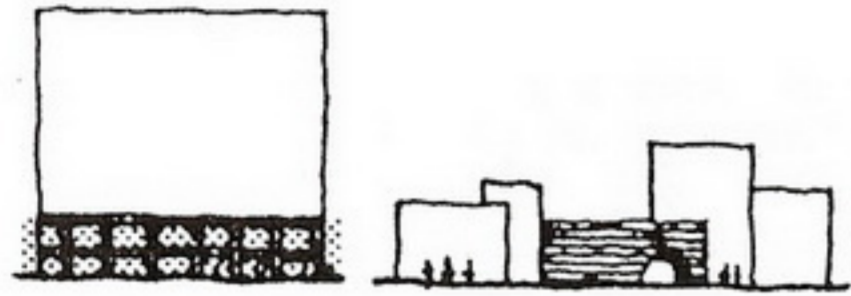

MATERIAL



LEVEL



PAVING PATTERN

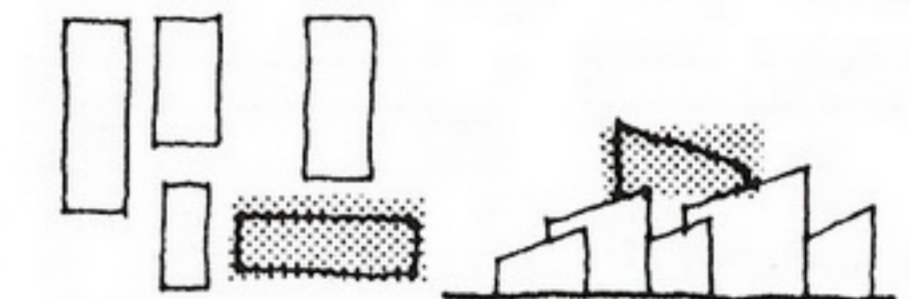

ORIENTATION



LANDSCAPING

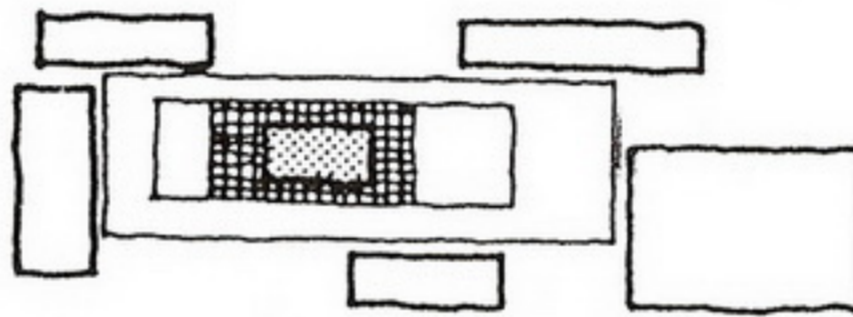
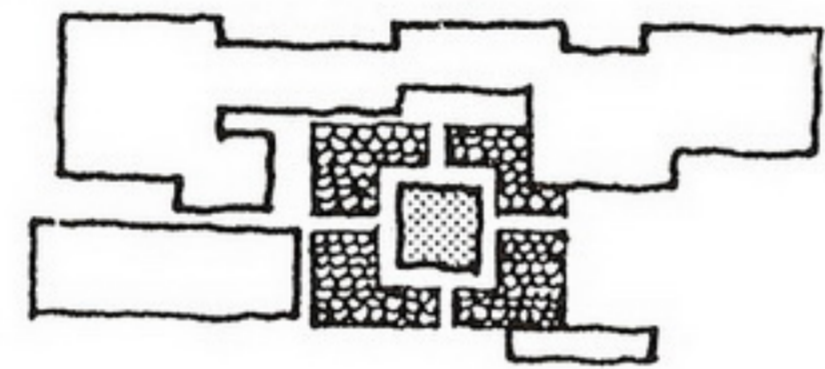

Building Images in Plan

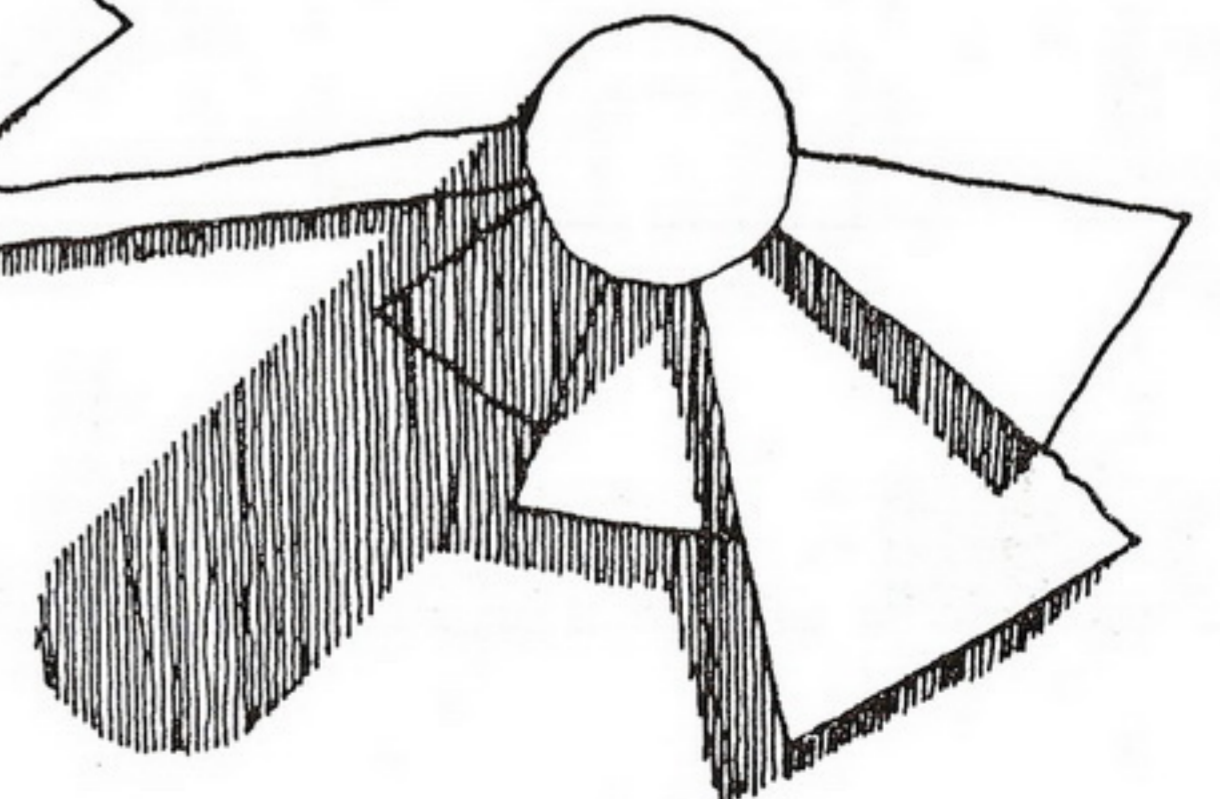
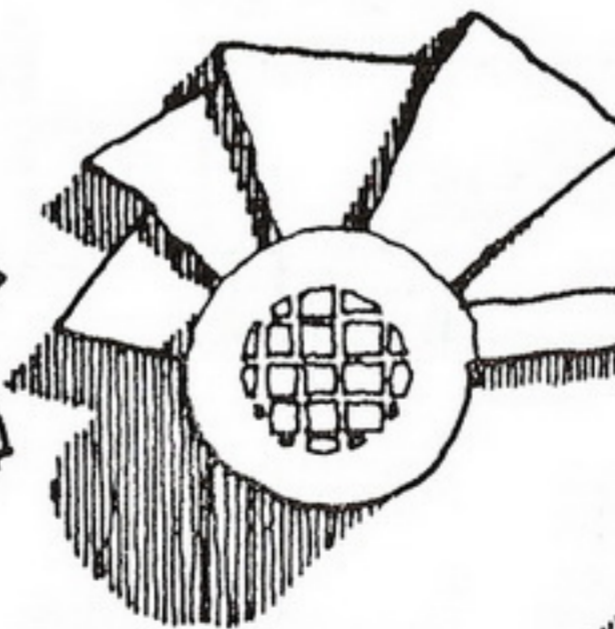
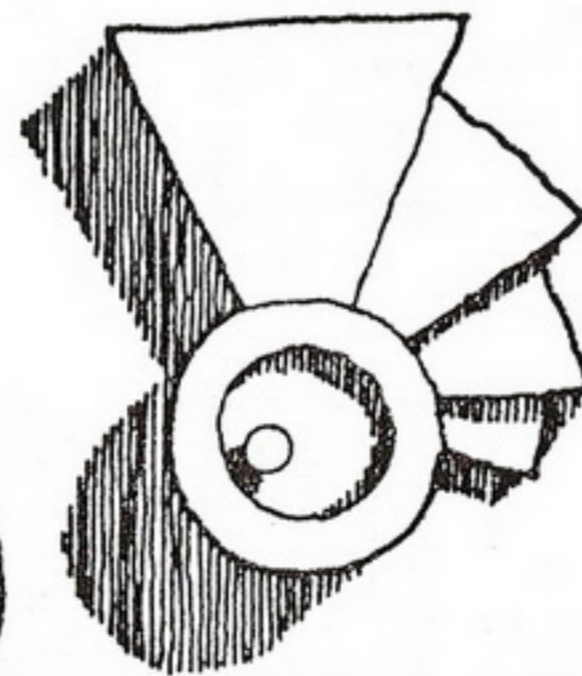
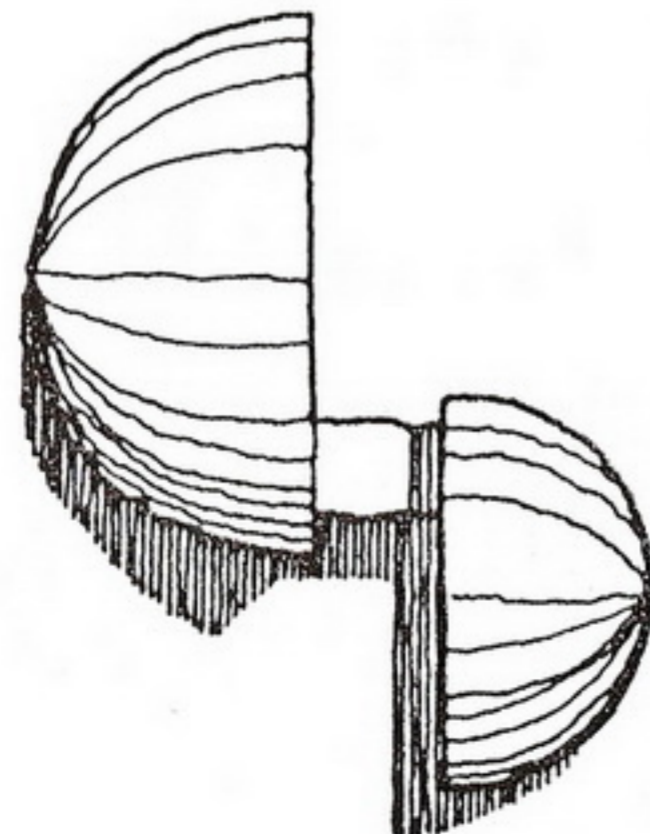
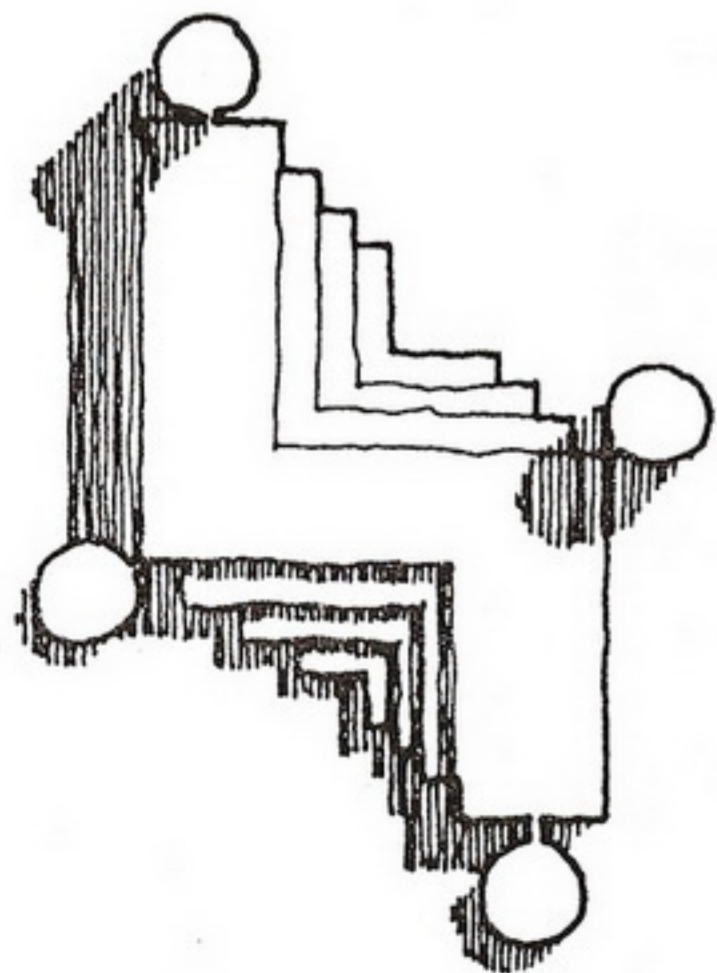

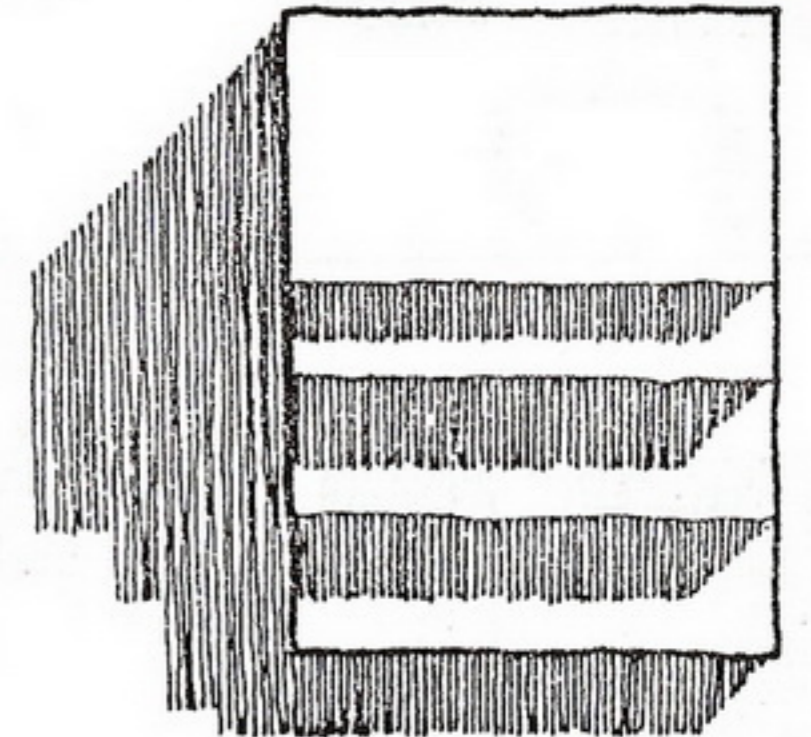
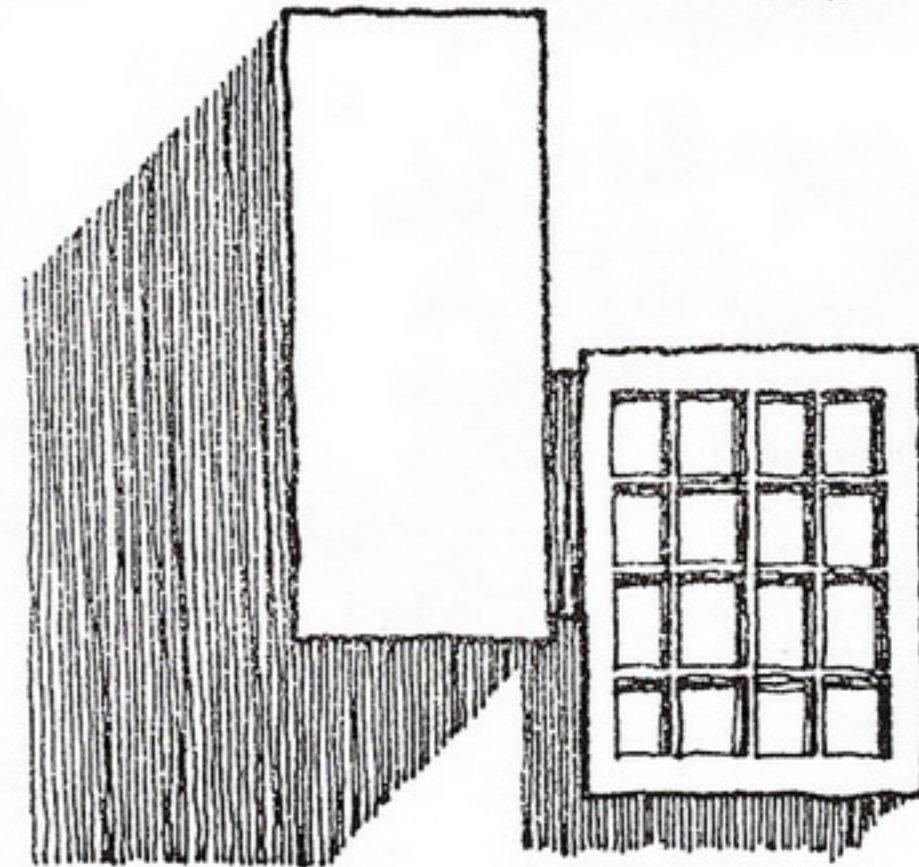
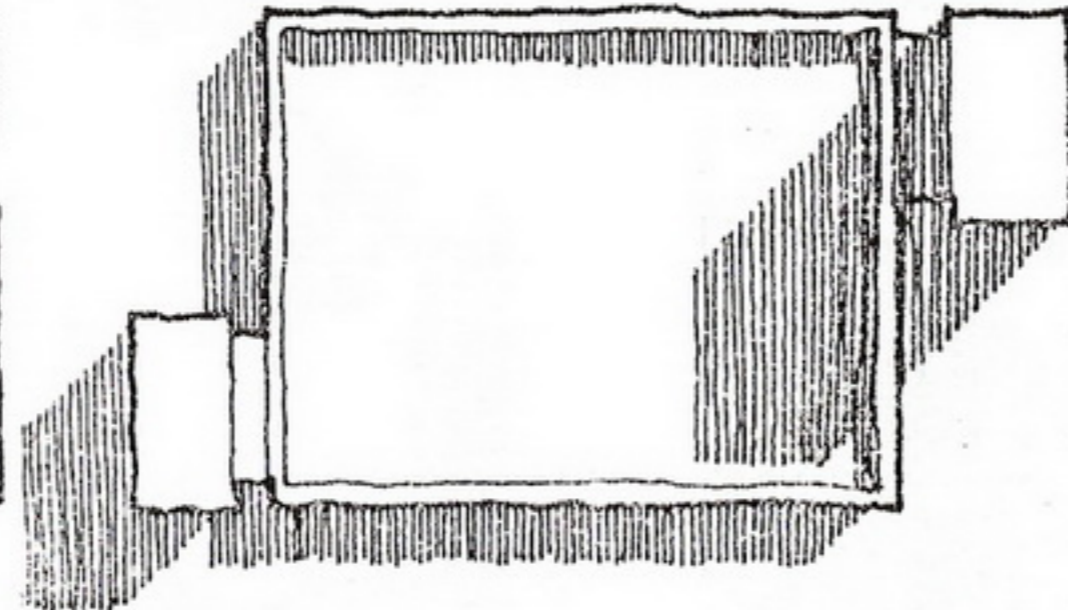
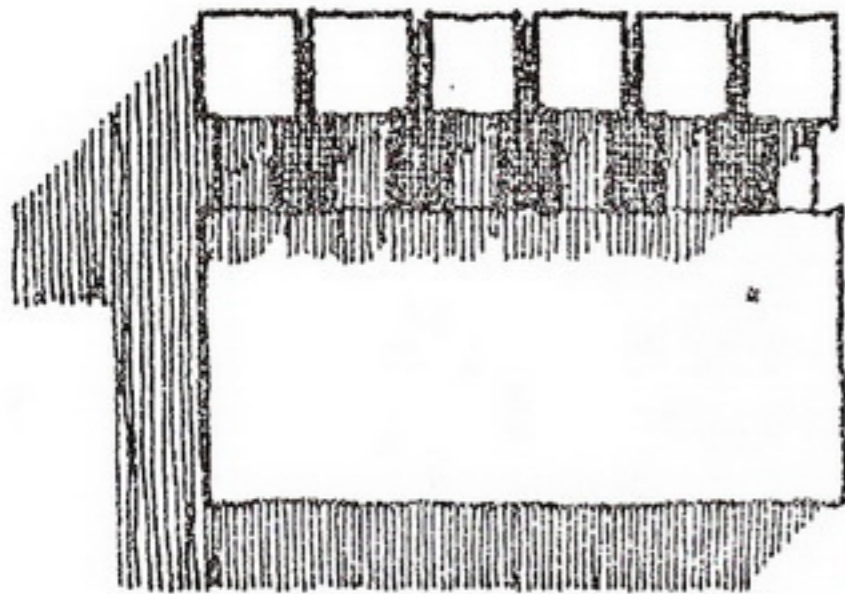
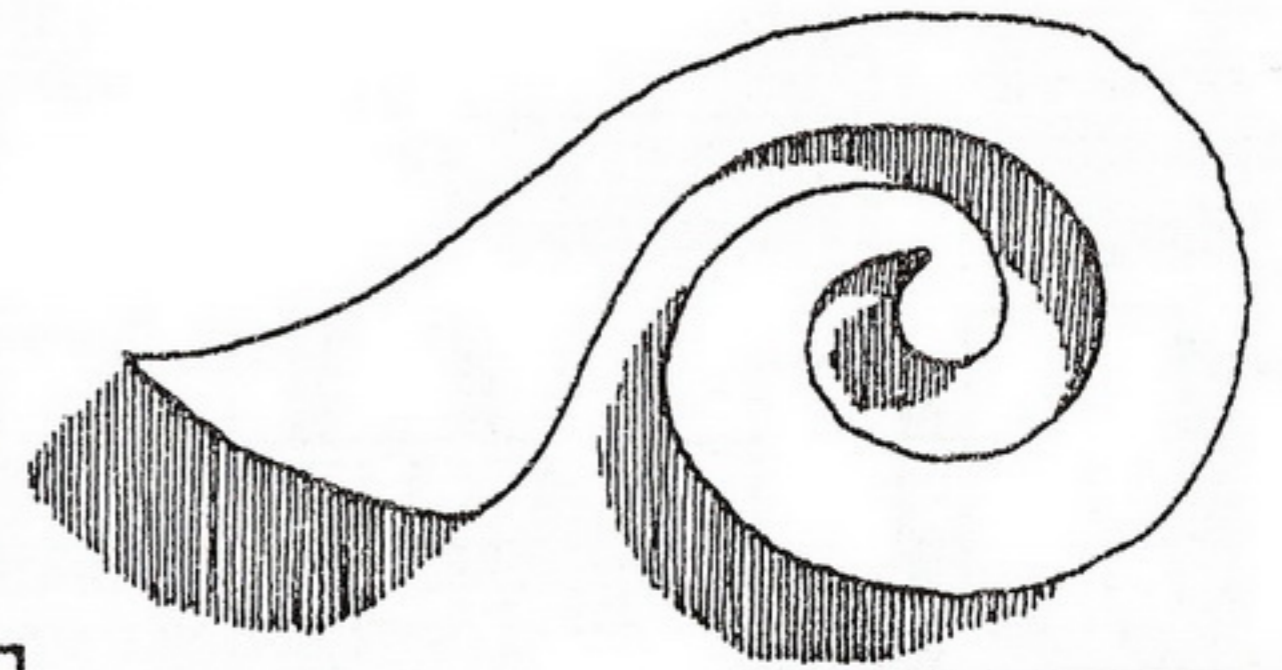
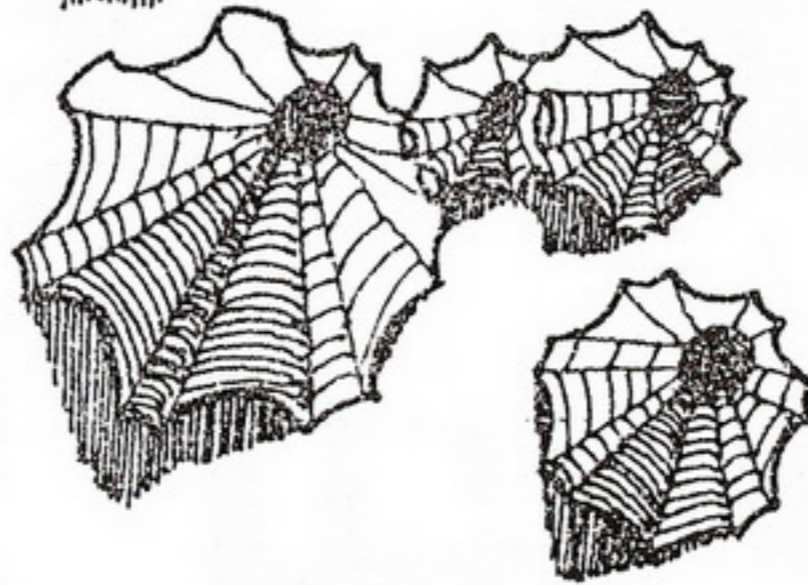
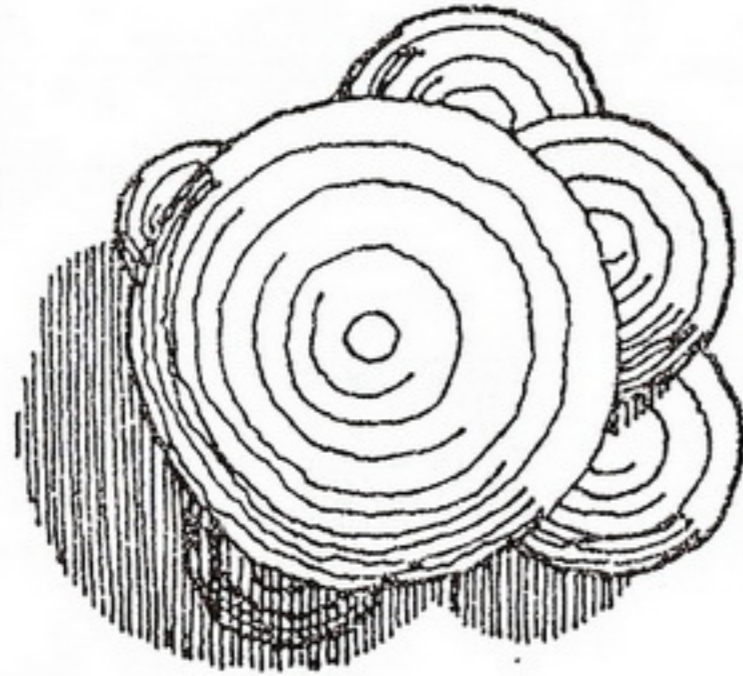
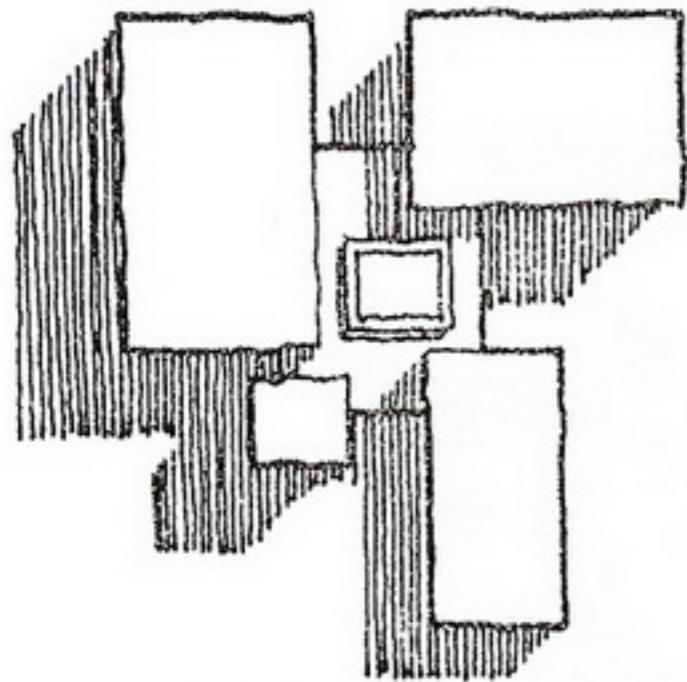
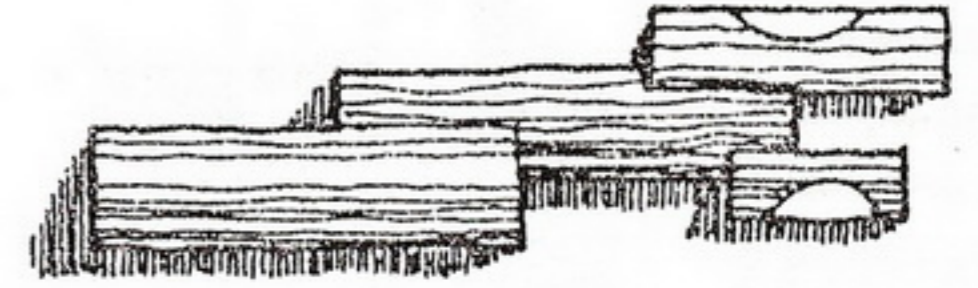
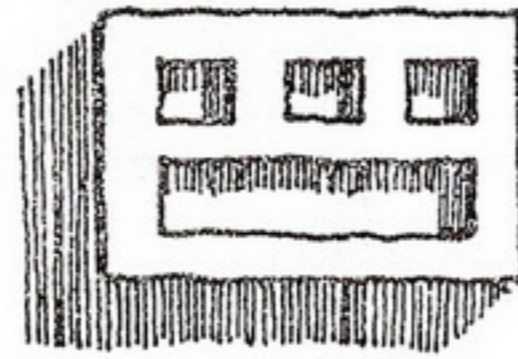
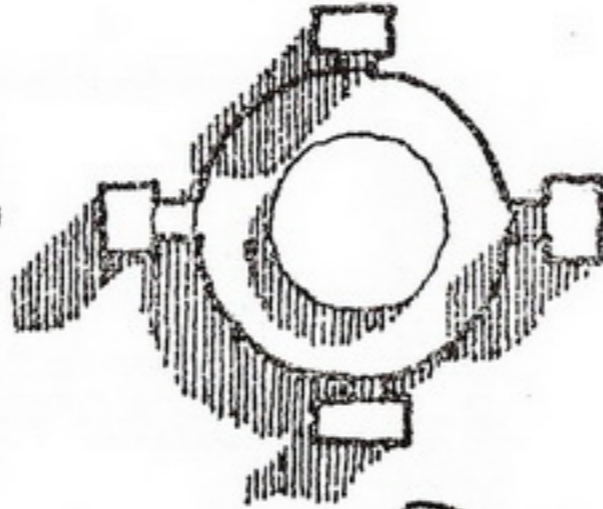
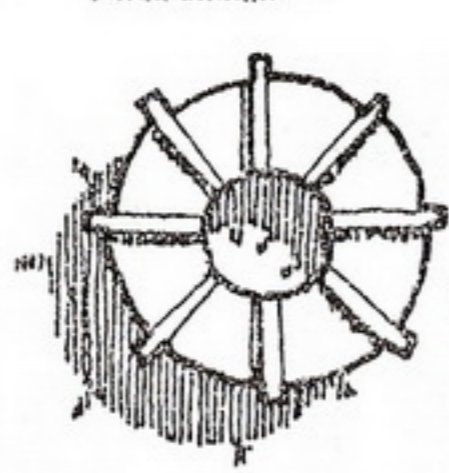
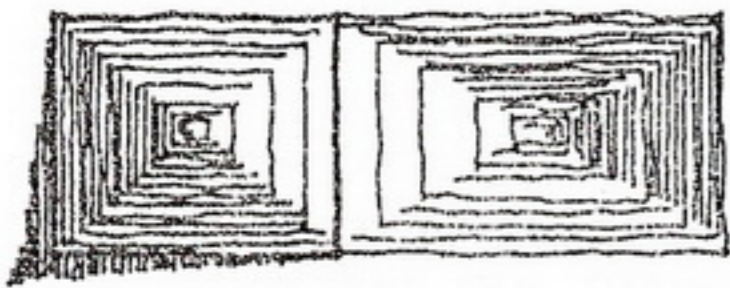
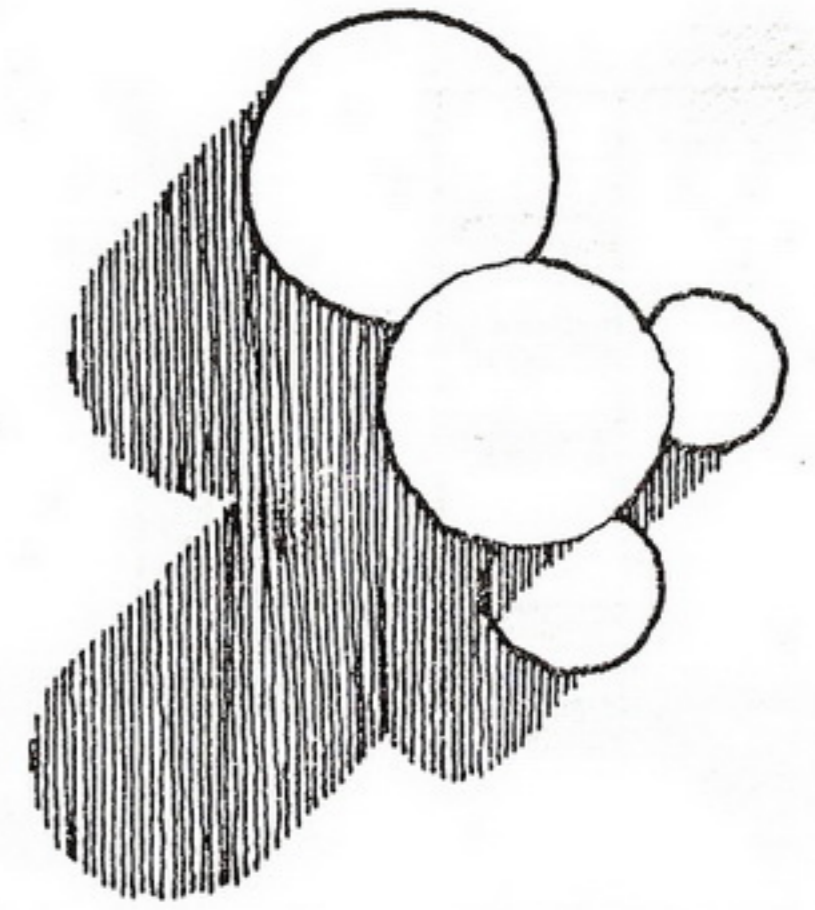
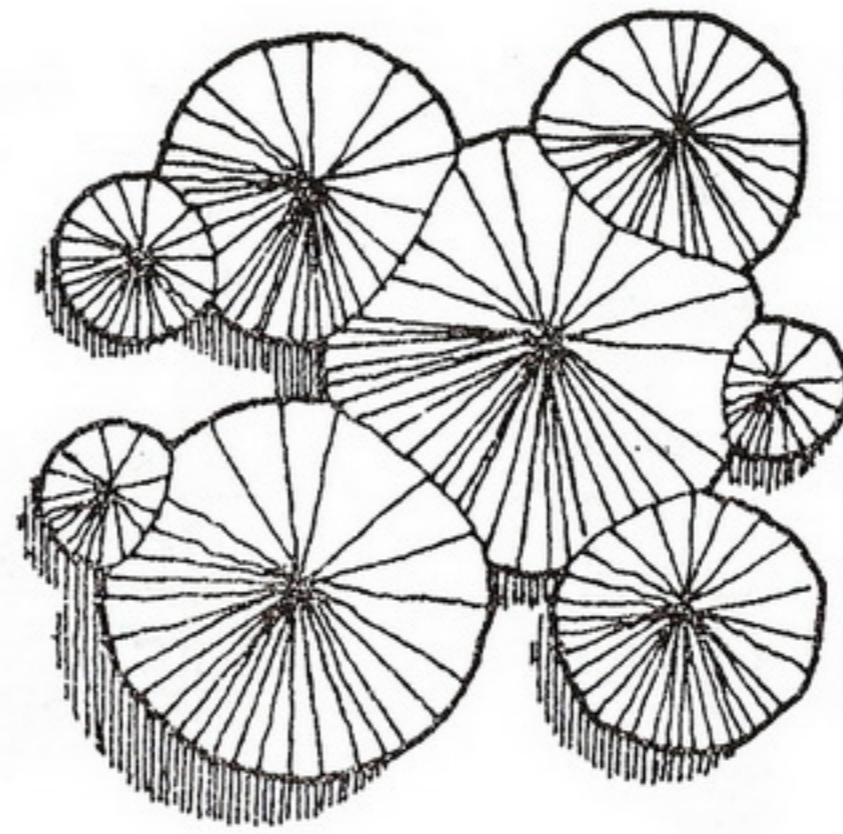
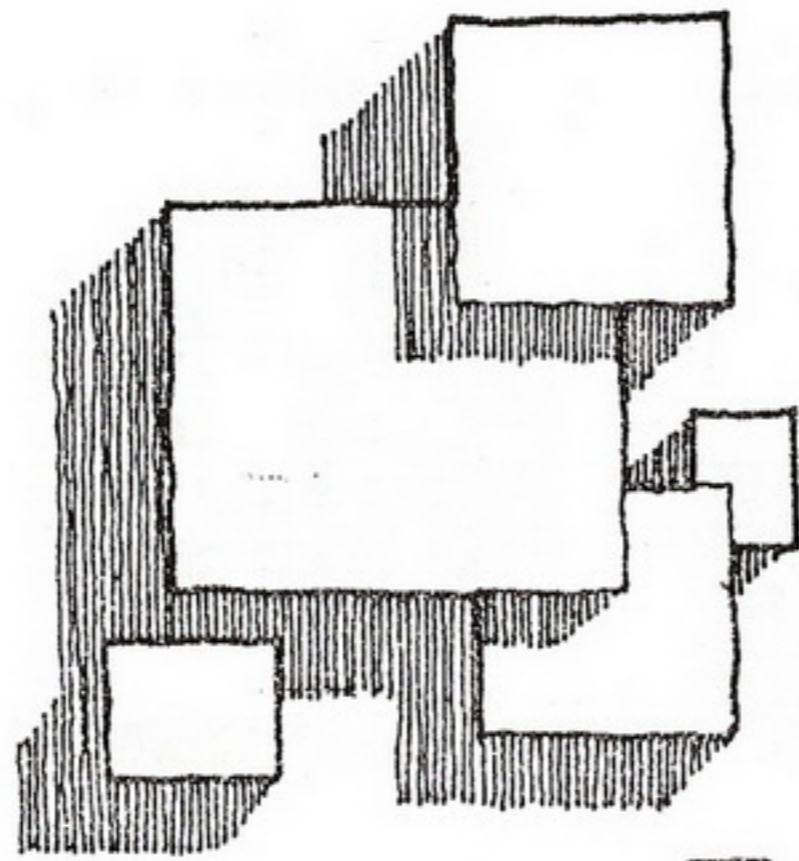
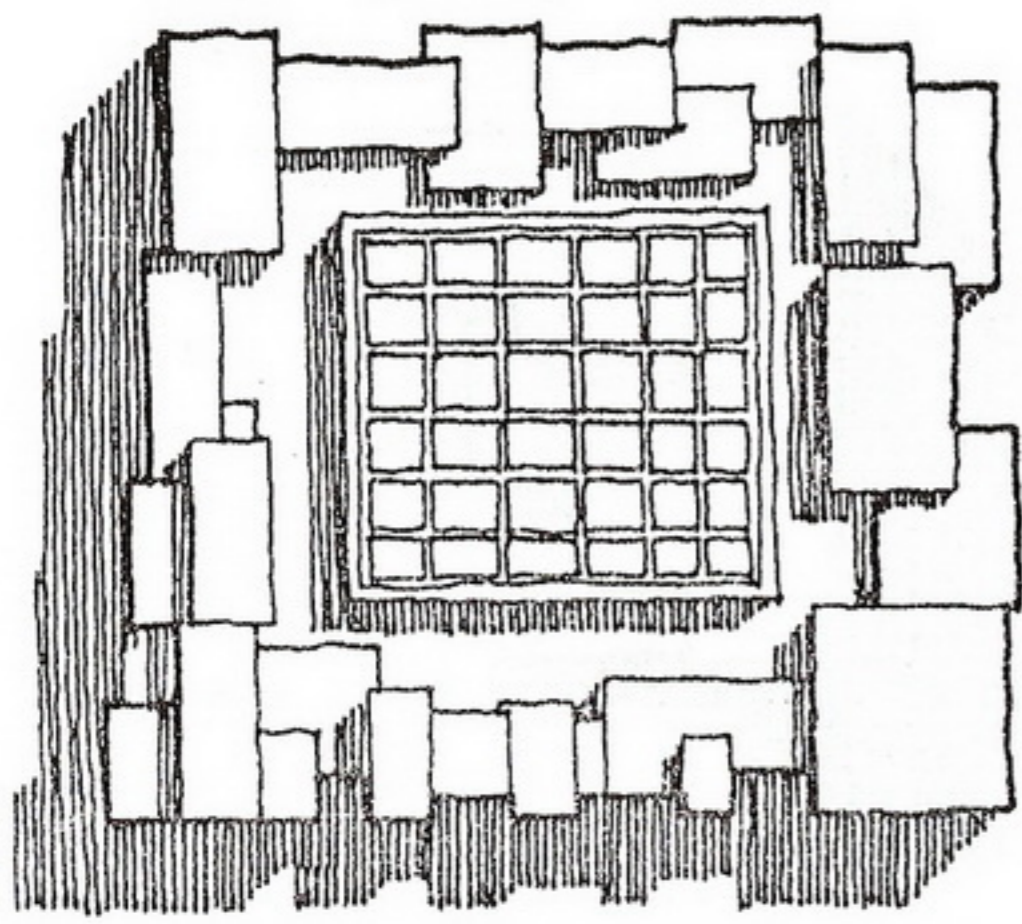

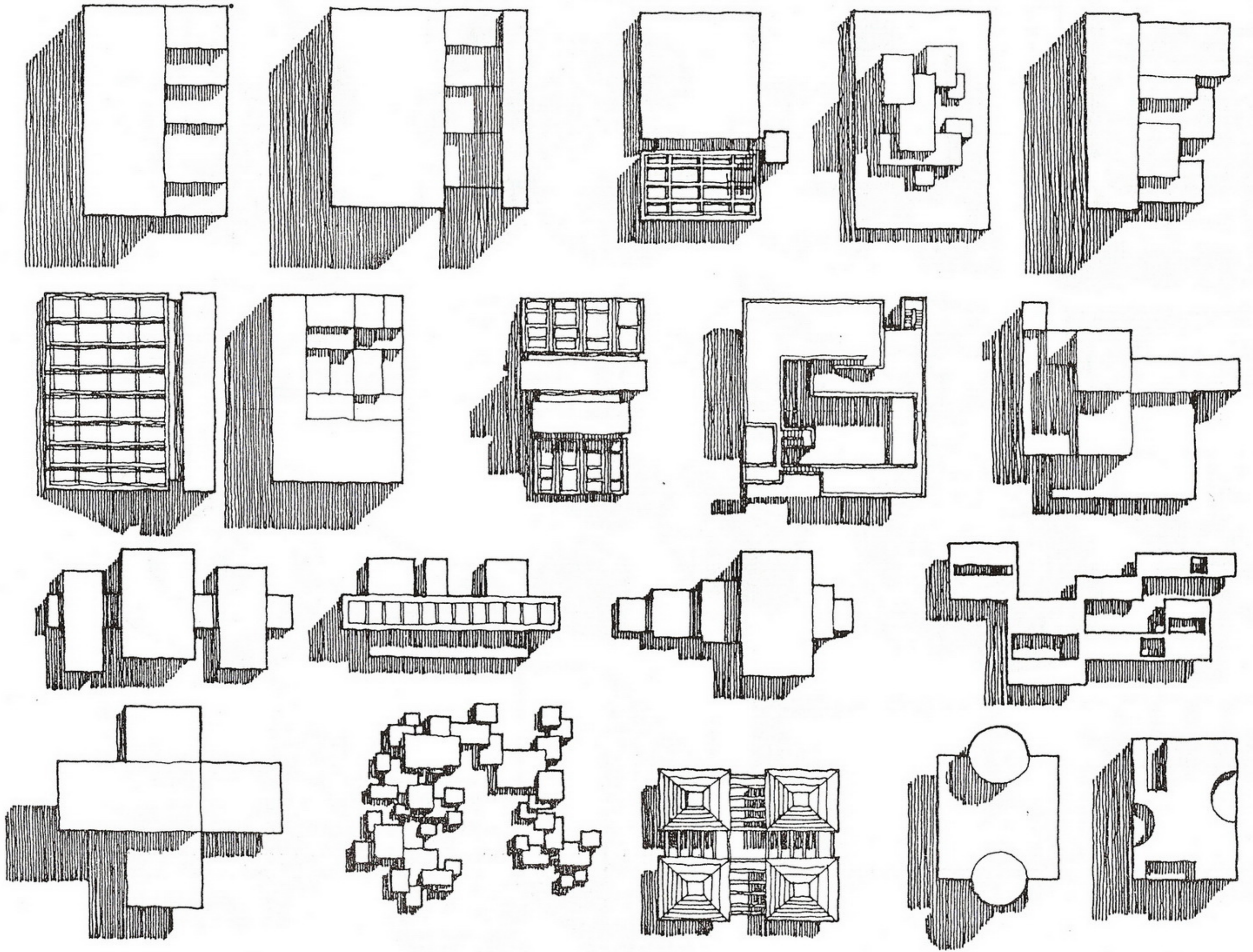

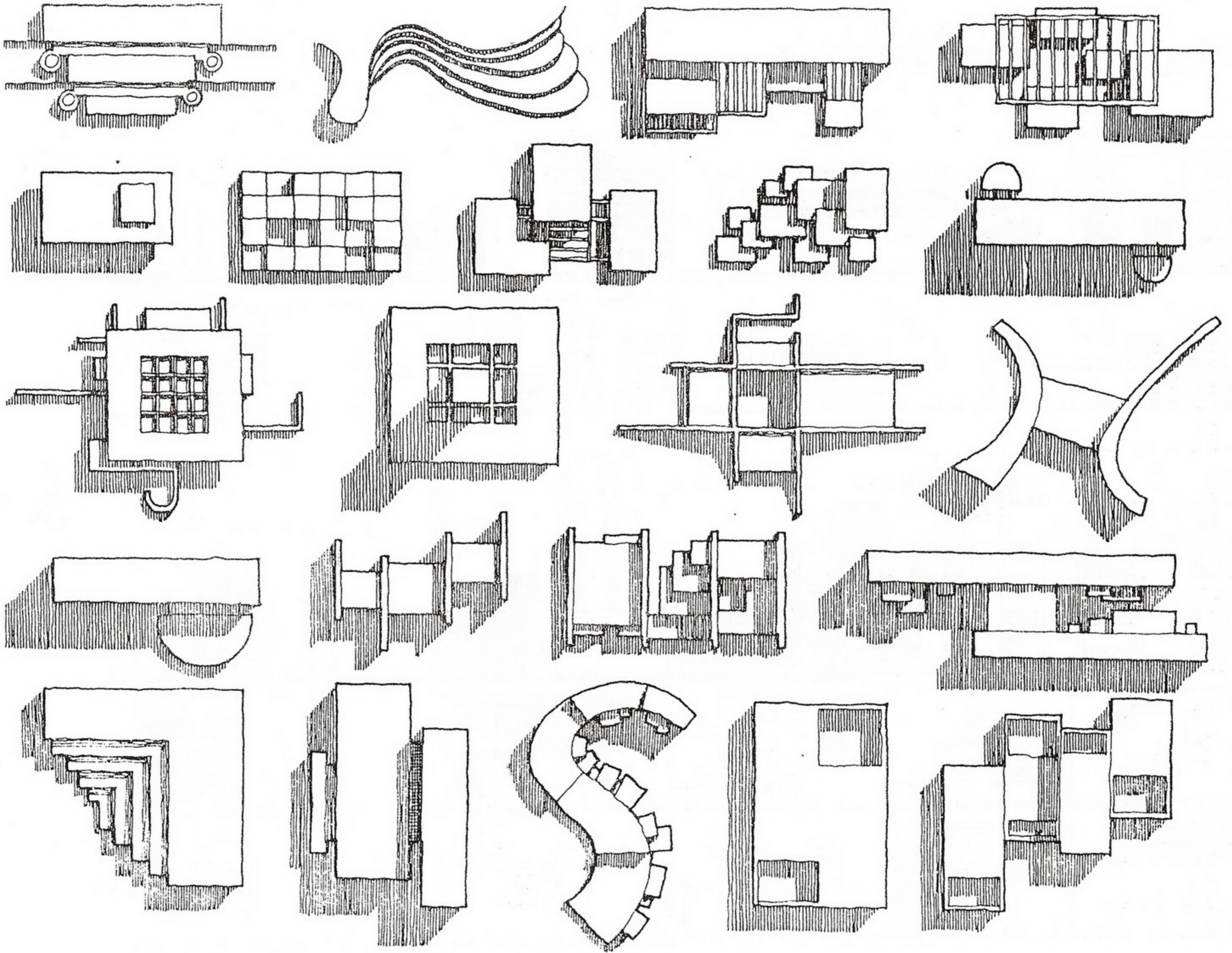

Building Images in Elevation

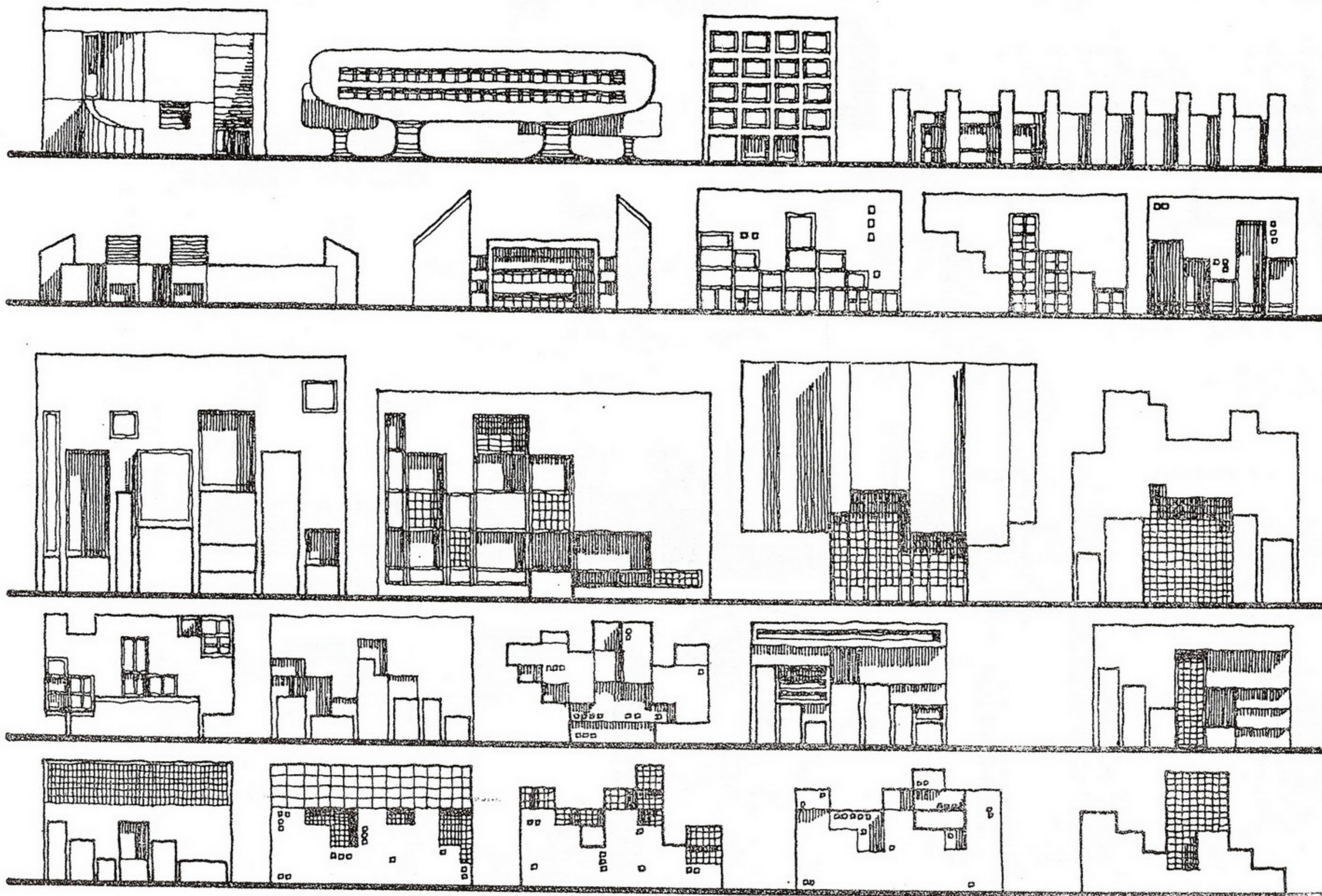

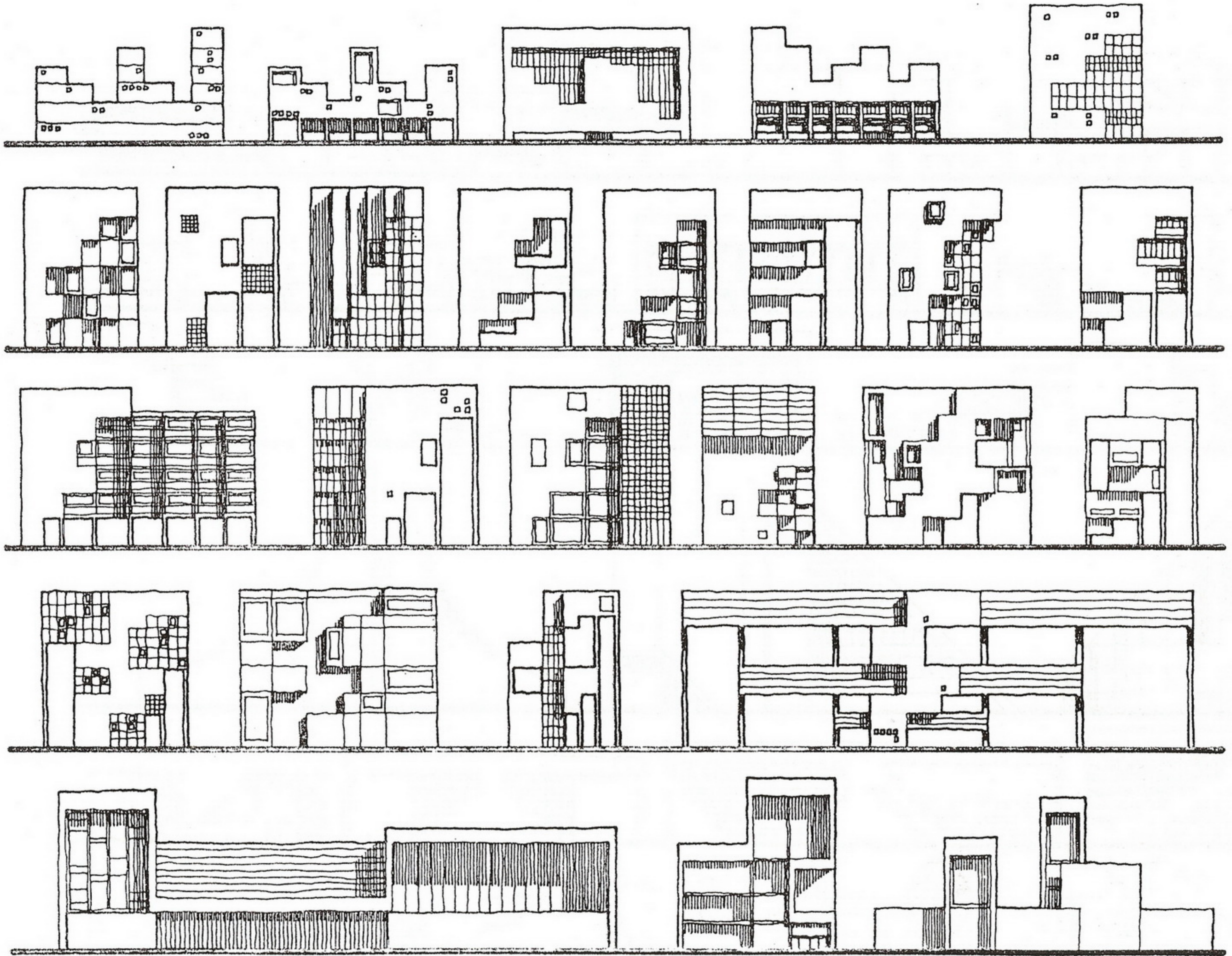

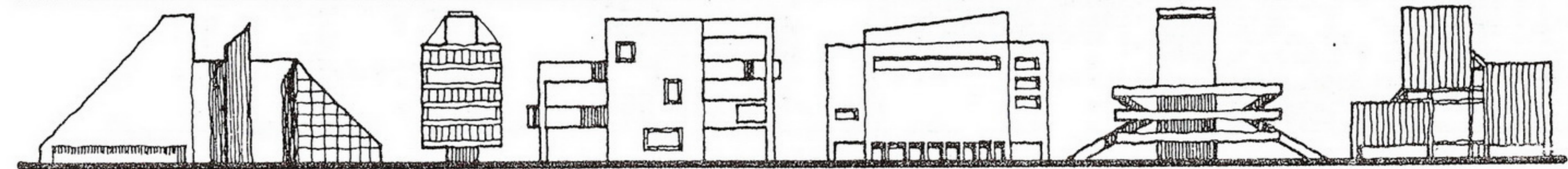
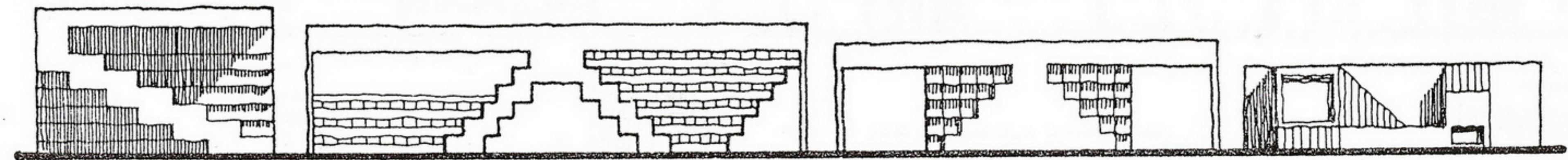
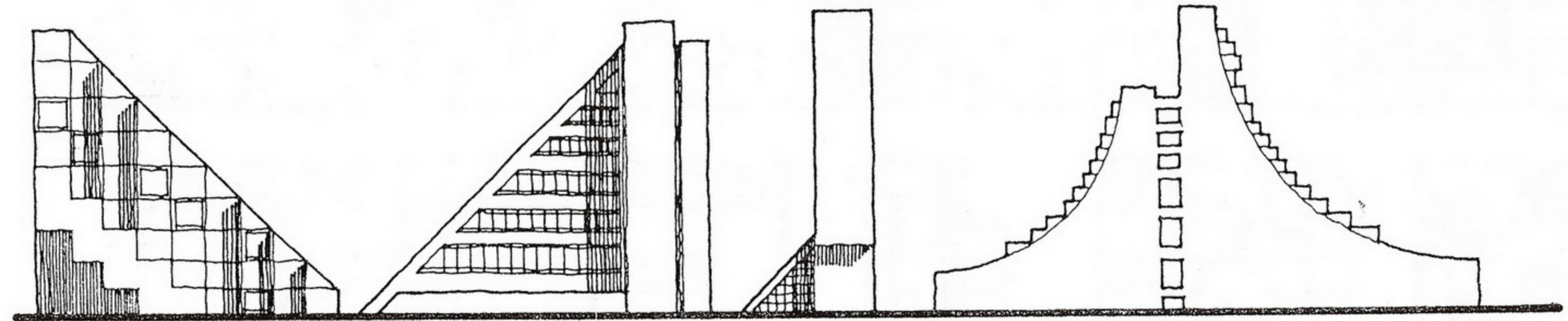
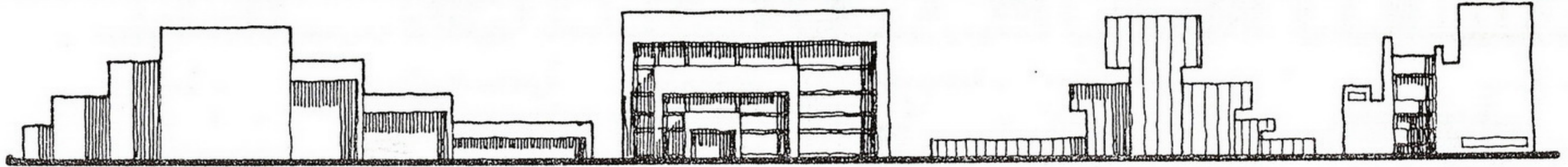
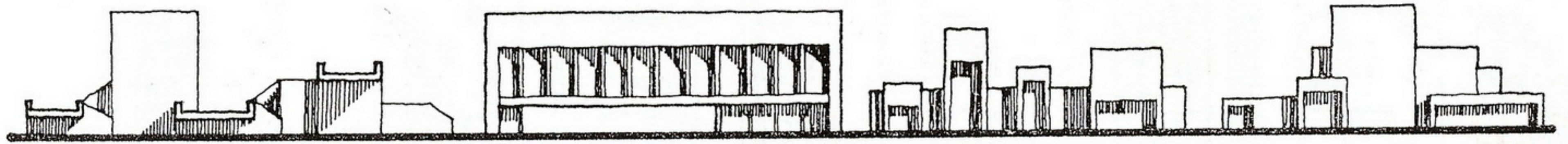
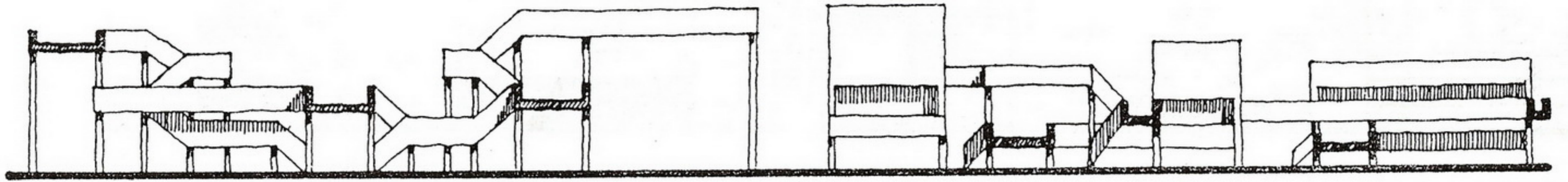

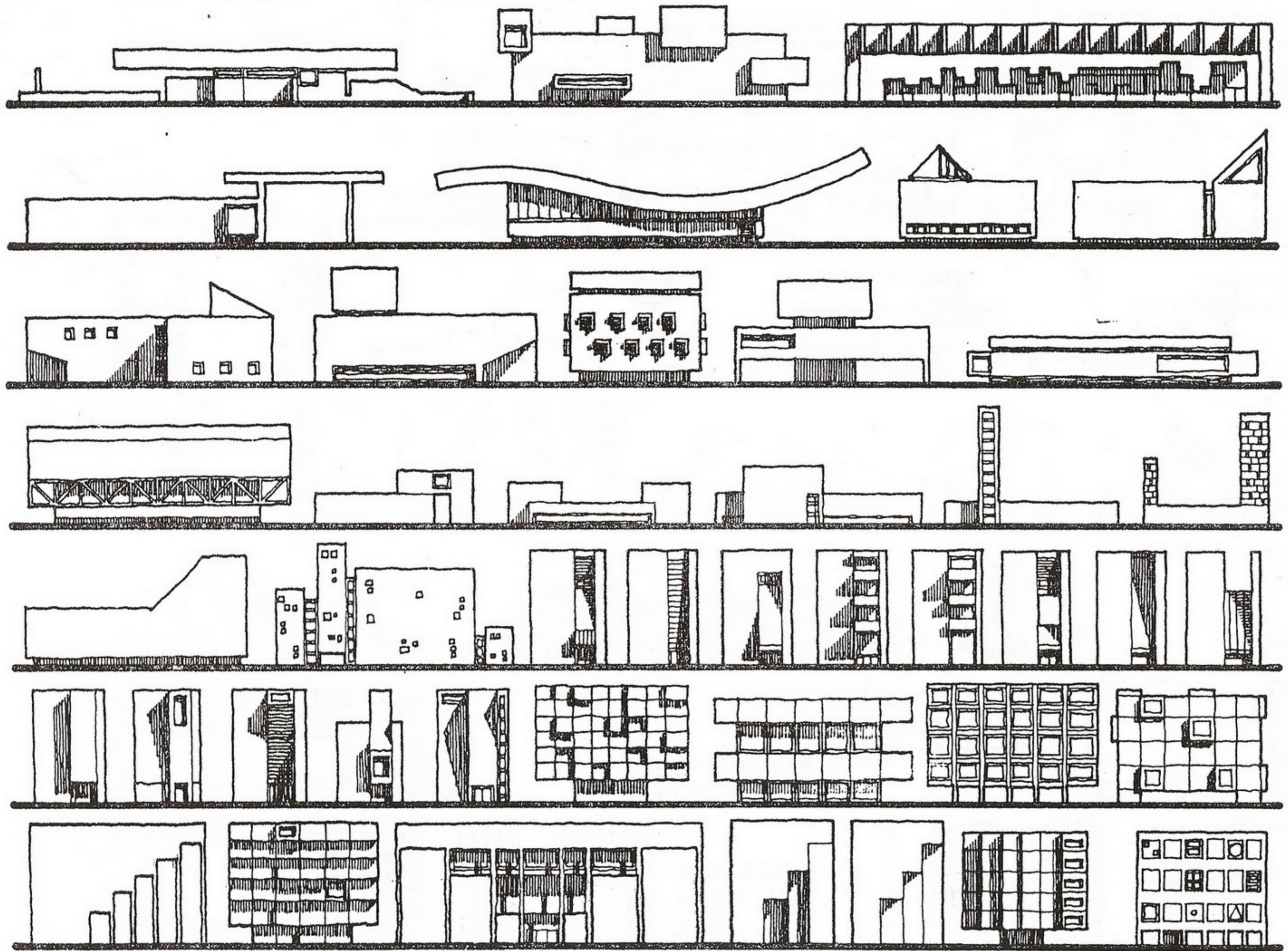

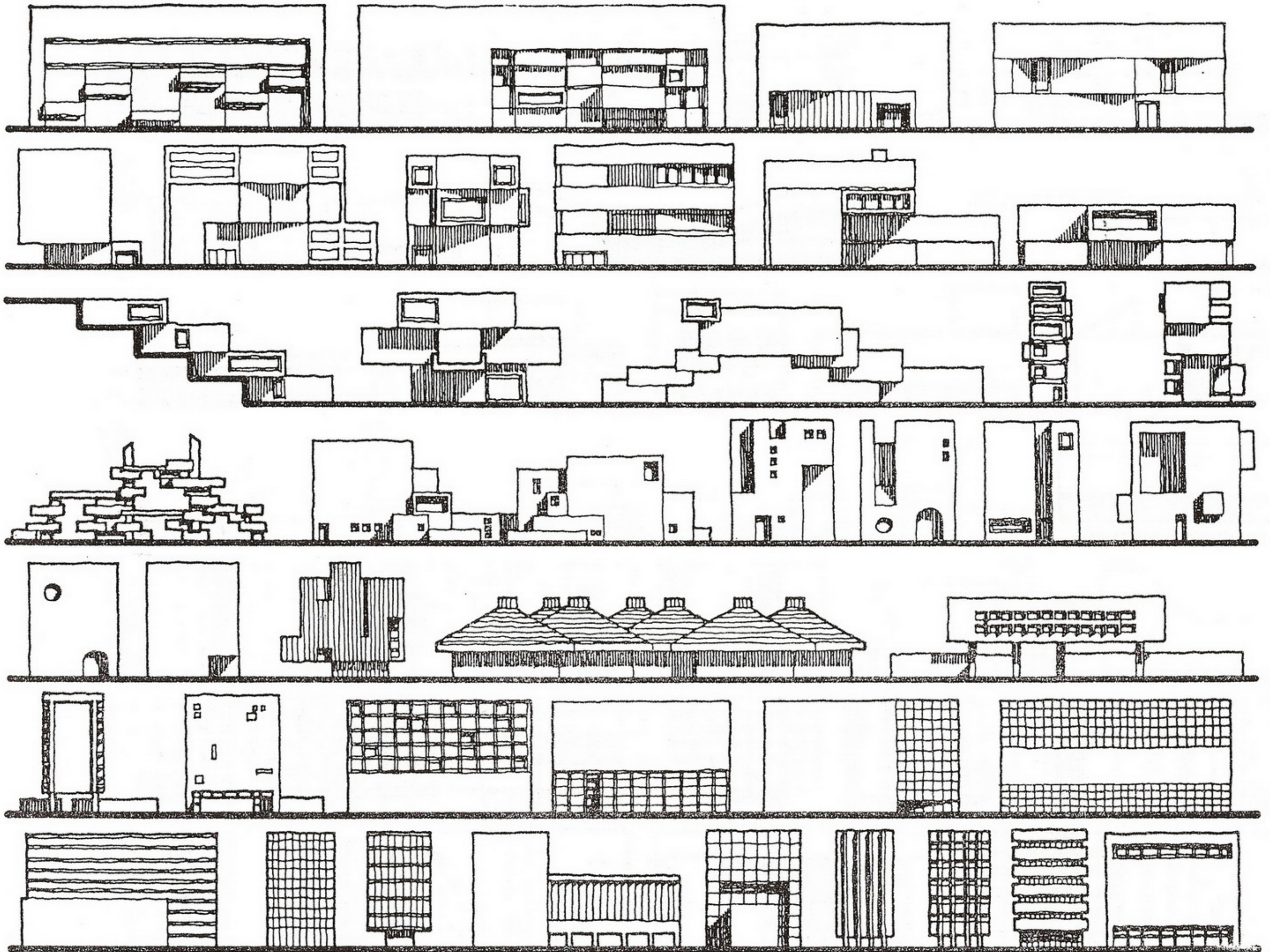

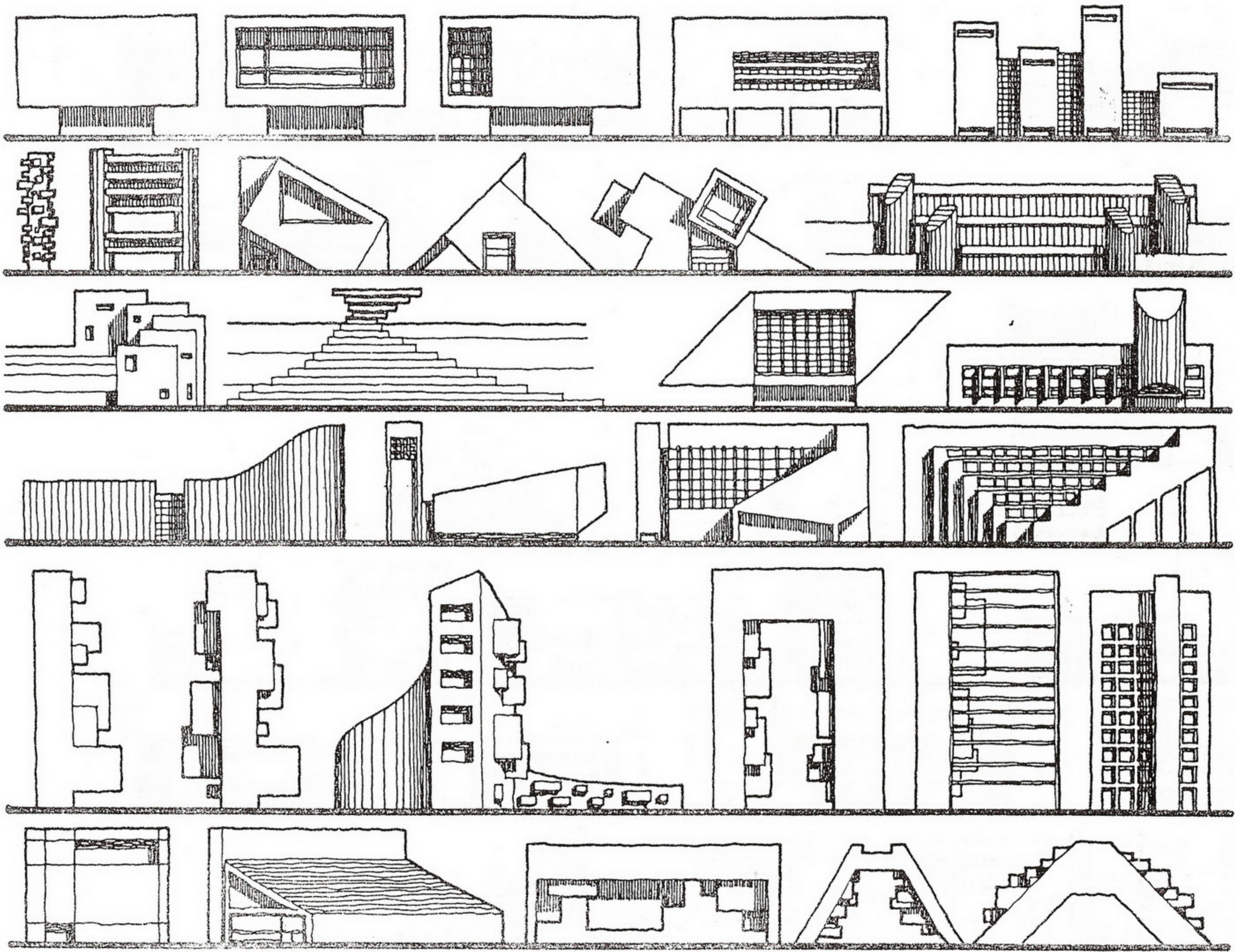

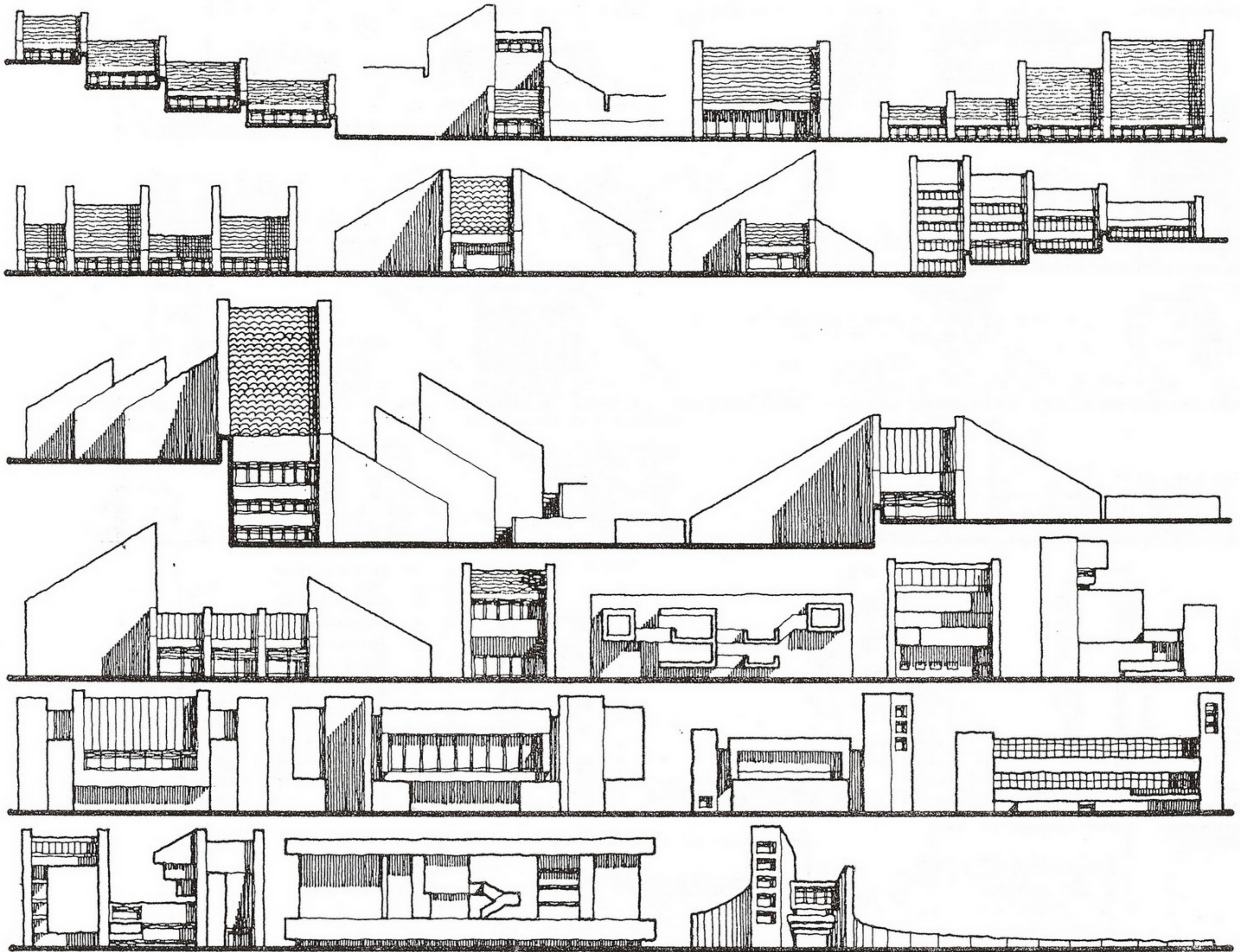

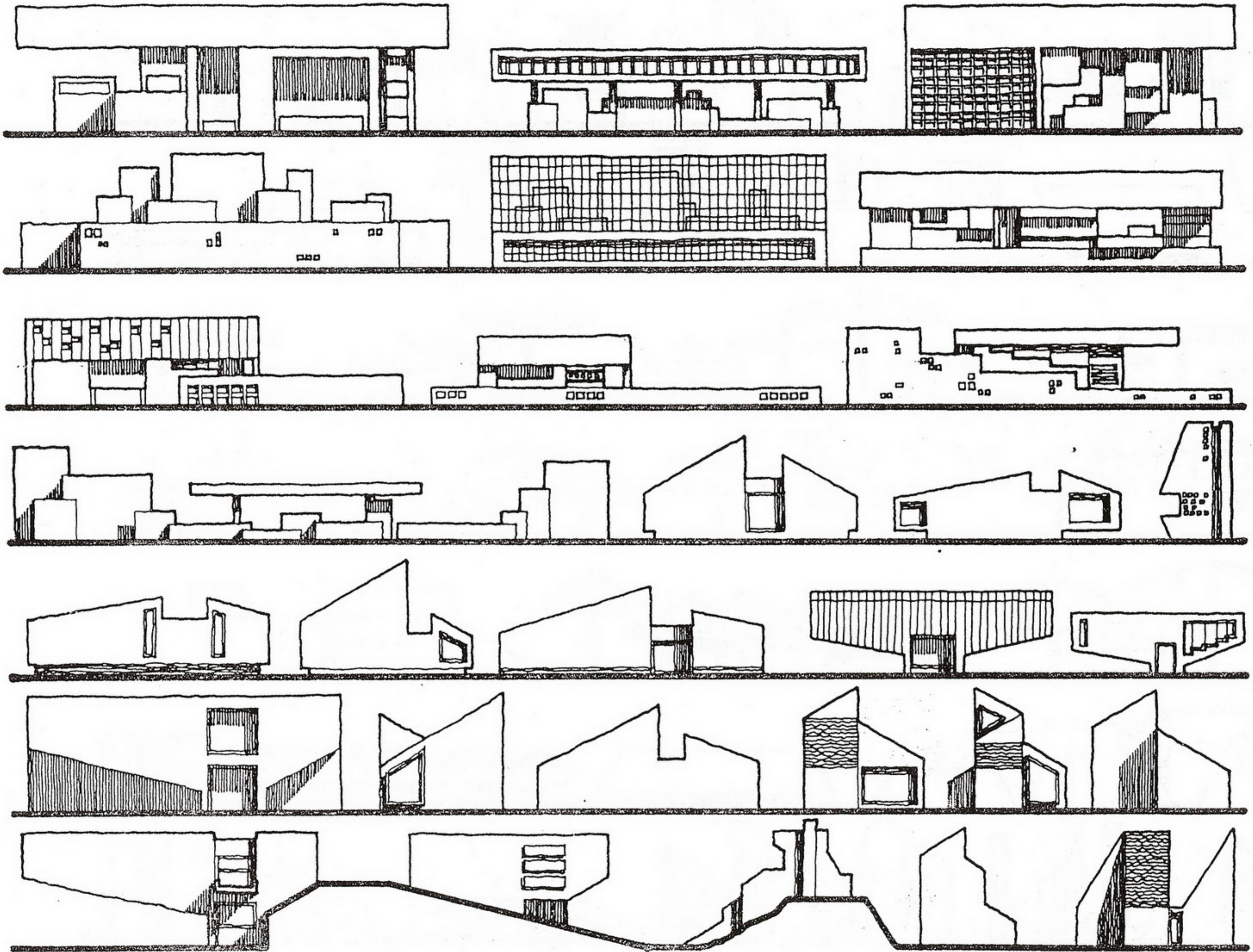

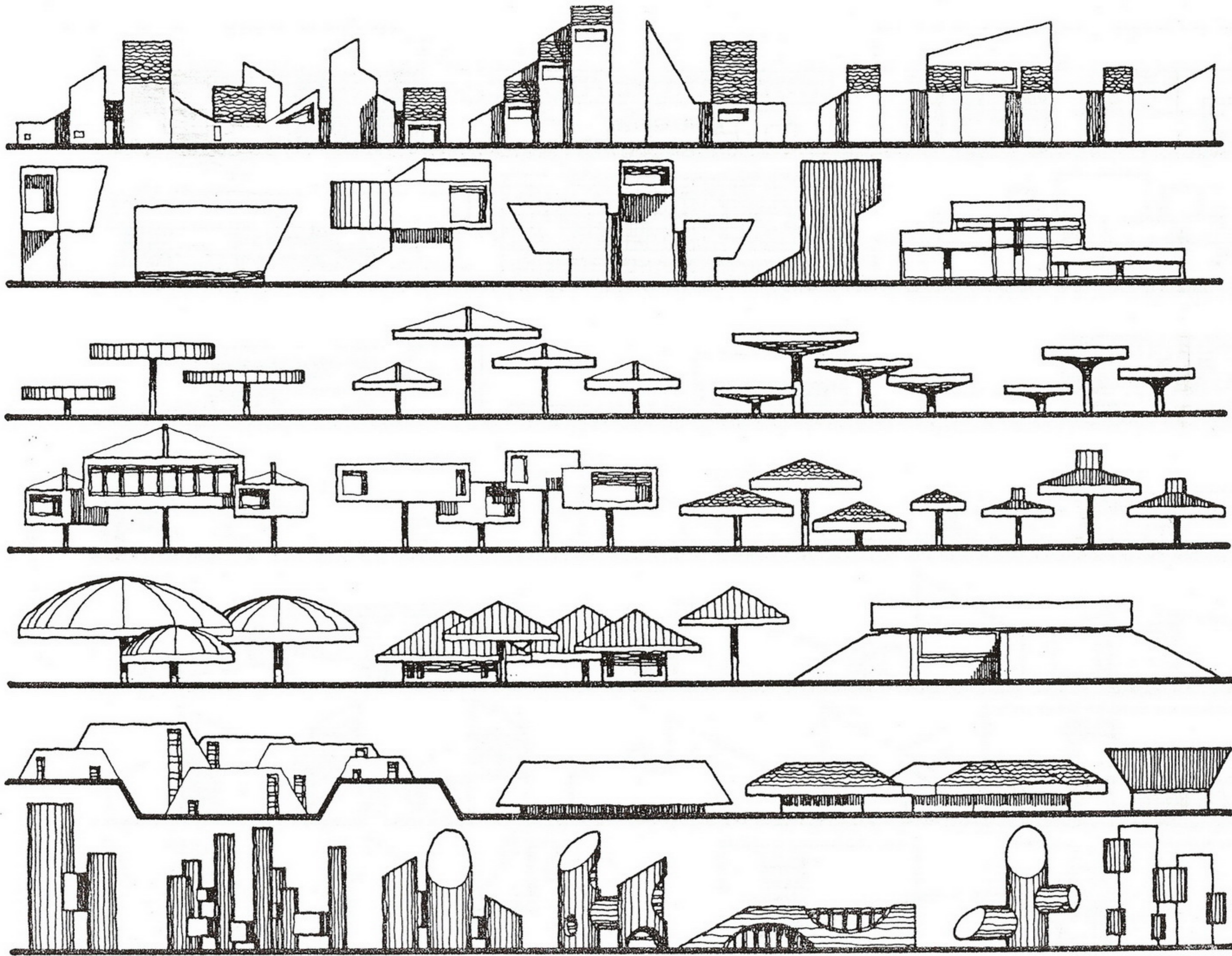

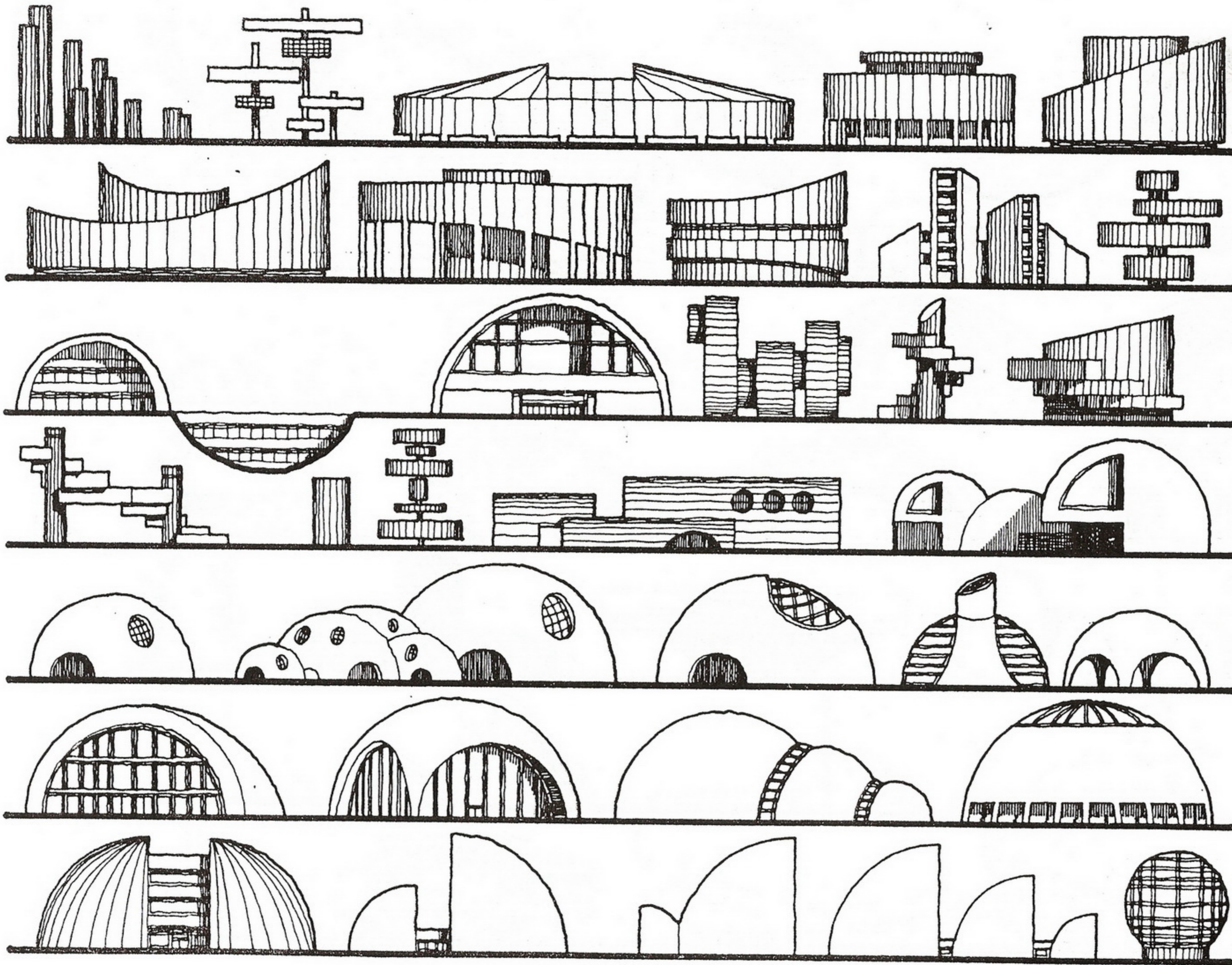

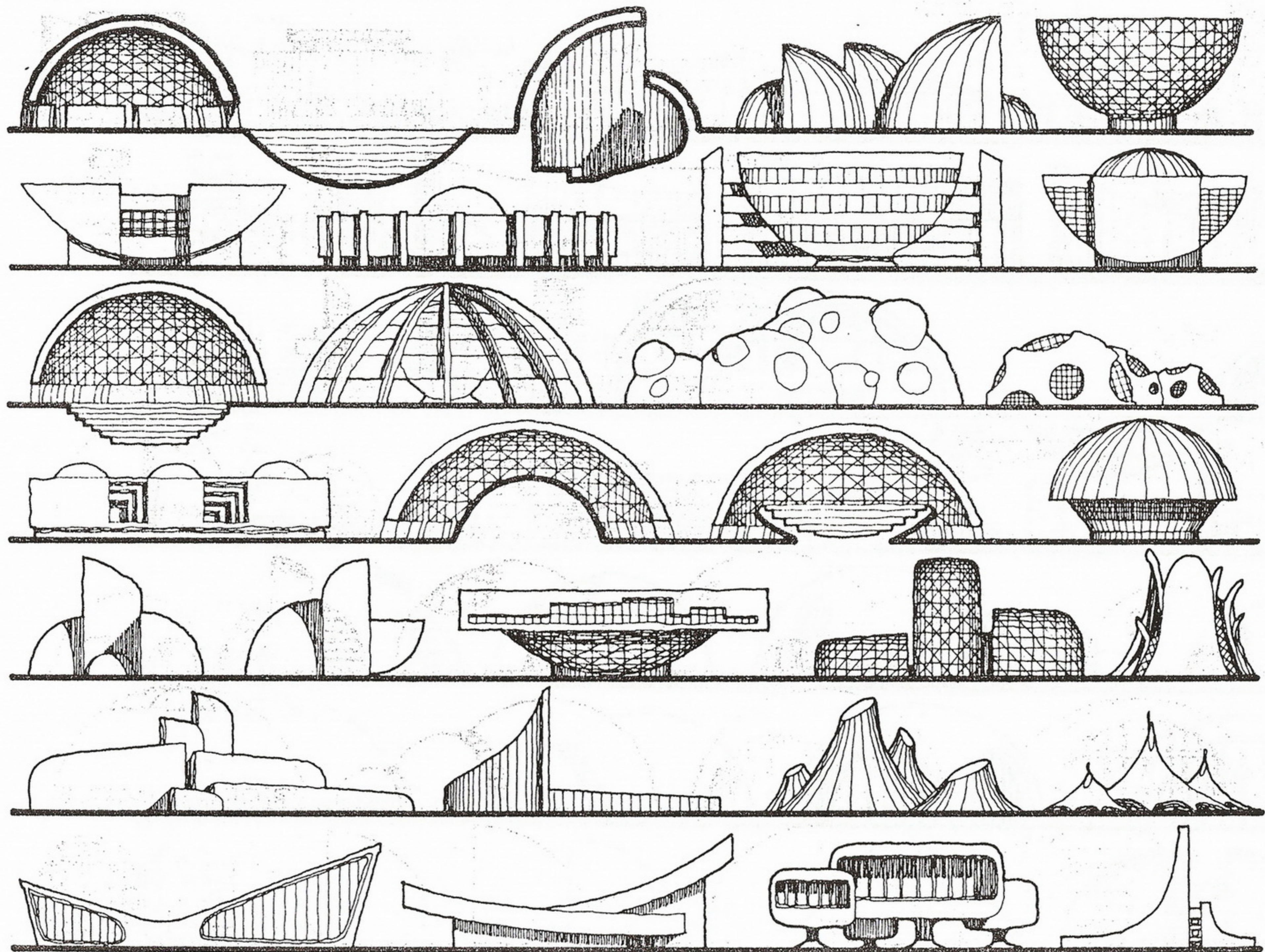

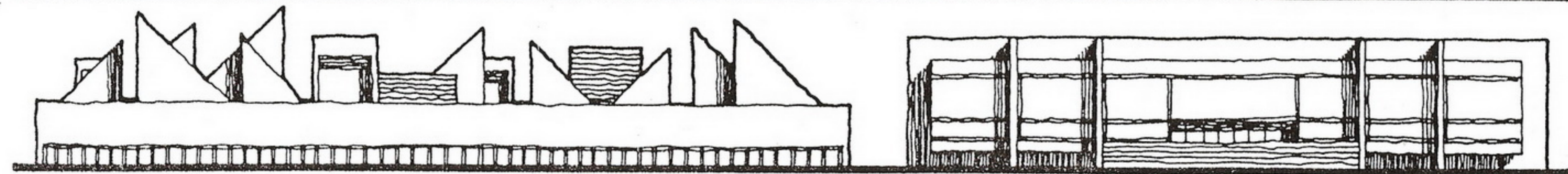
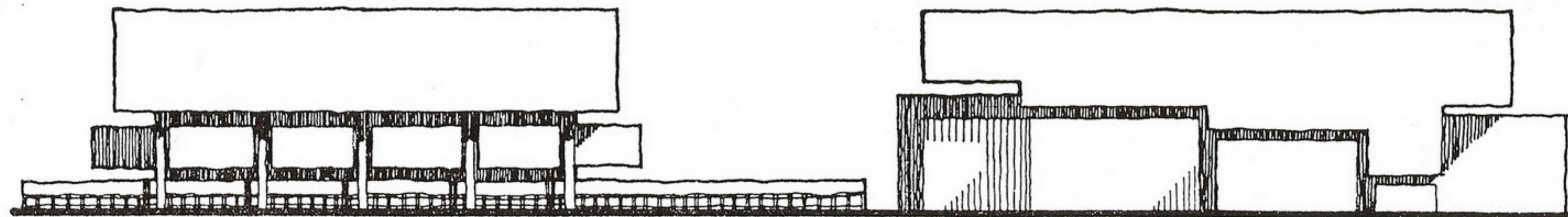
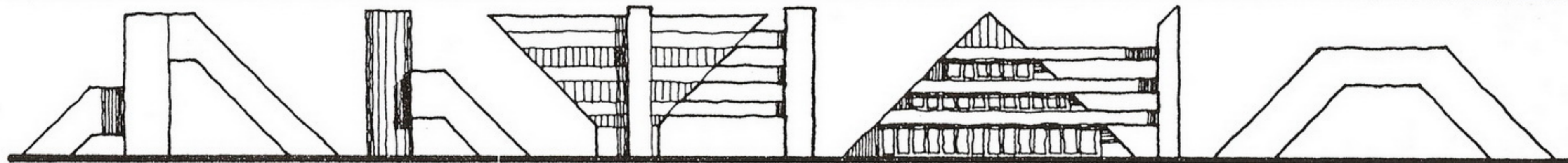
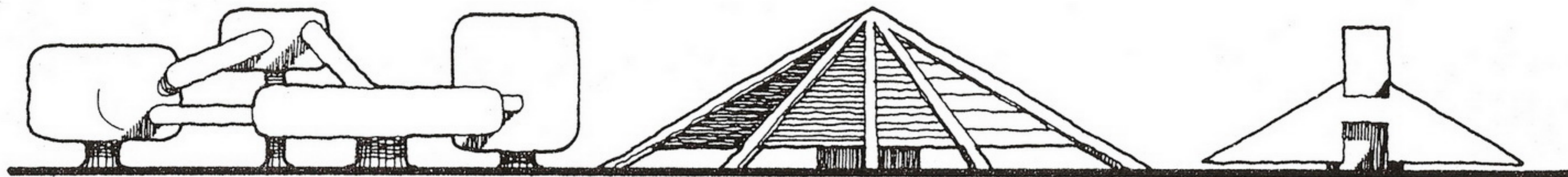

115

Response to Context

Property Boundaries

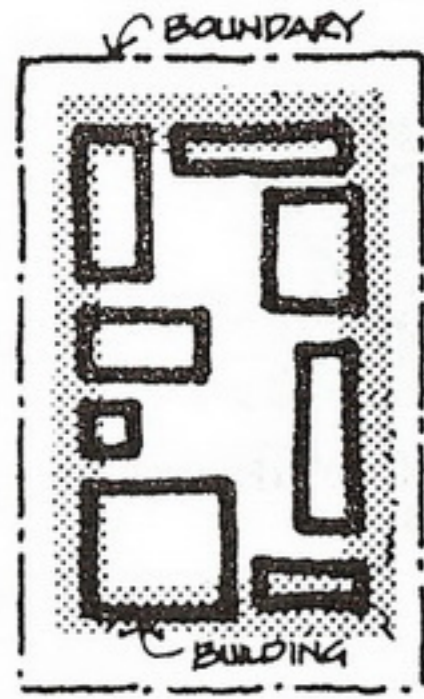

HARD EDGE AROUND SITE

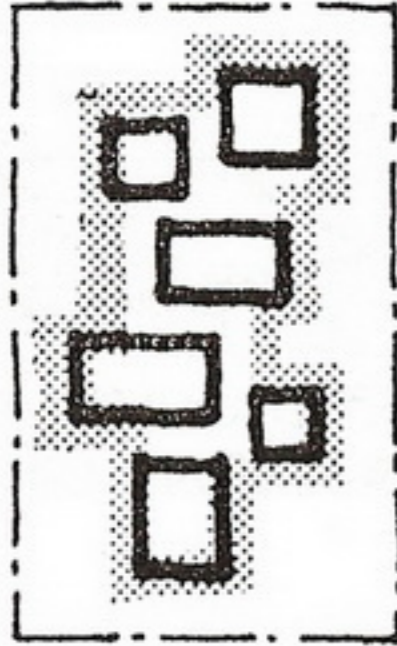

SOFT EDGE AROUND SITE

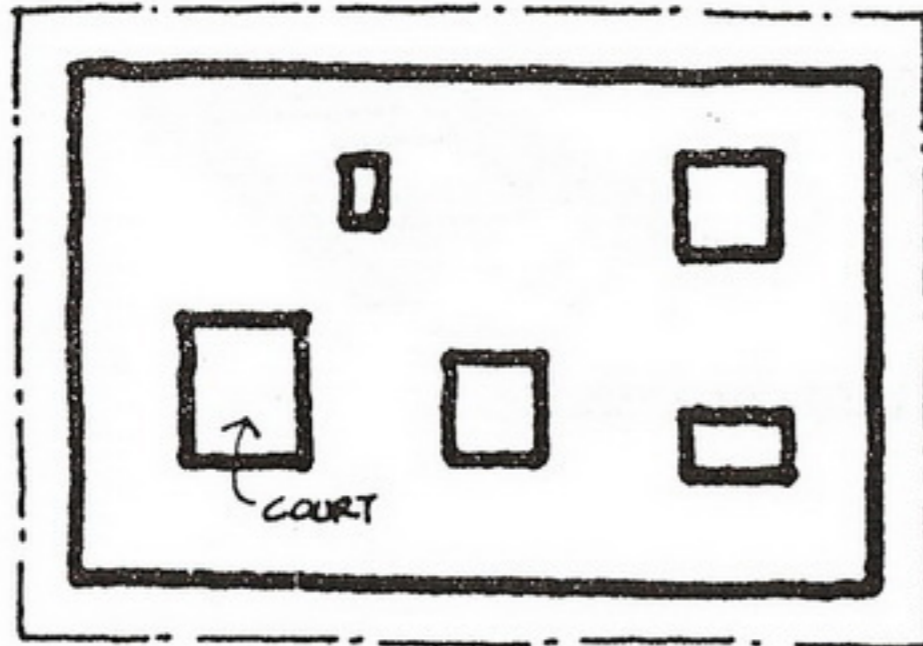

FILL SITE WITH BUILDING • CREATE CONTROLLED COURTS WITHIN

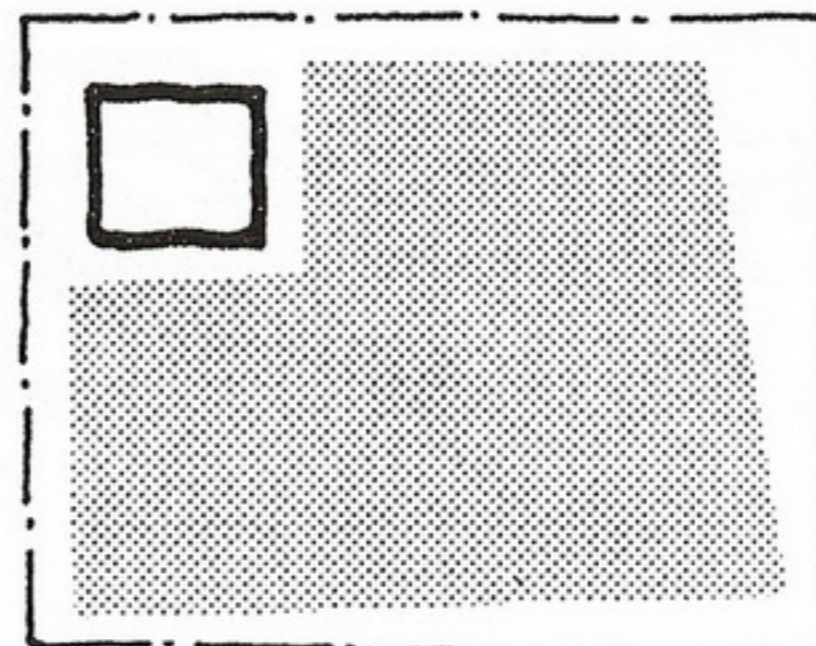

CORNER BUILDING LOCATION FOR FLEXIBLE USE OF REST OF SITE

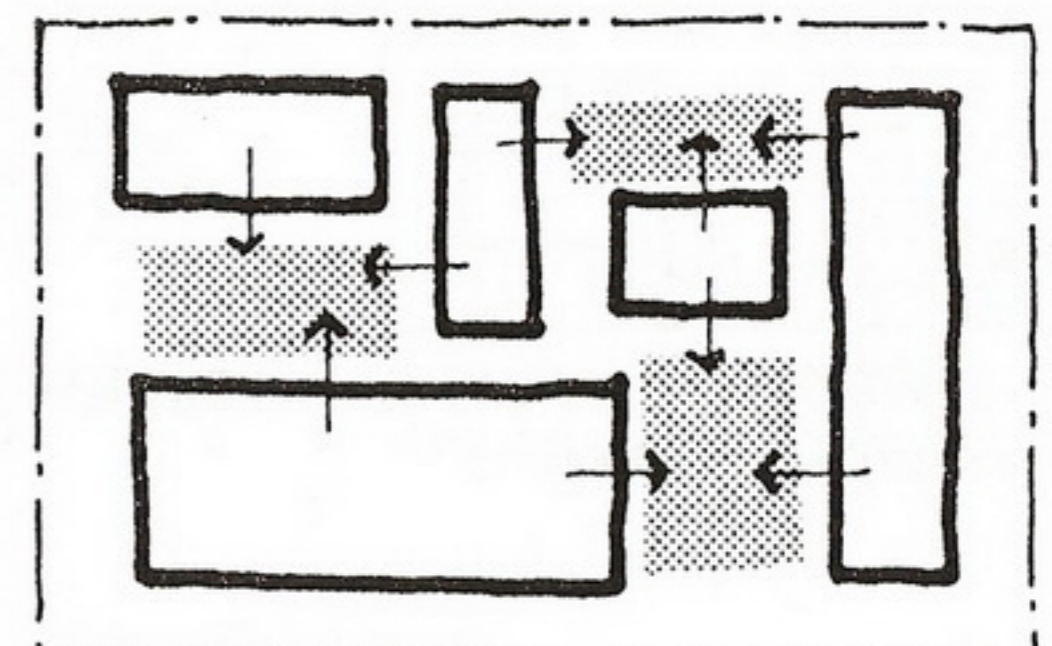

BUILDING PLACEMENT TO CREATE EXTERIOR USE AREAS

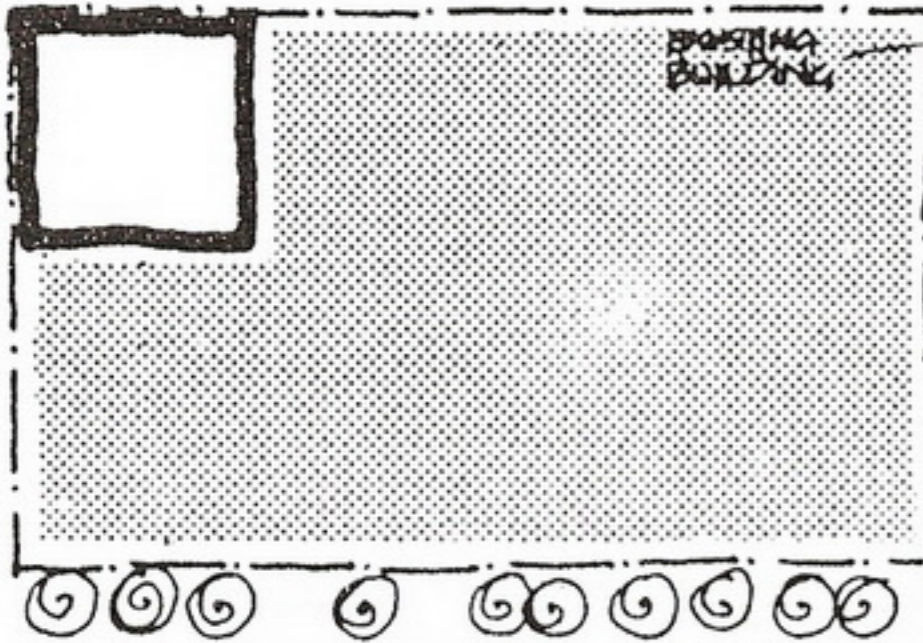

PLACE BUILDING TO DEFINE BOUNDARIES TOGETHER WITH EXISTING SITE FEATURES

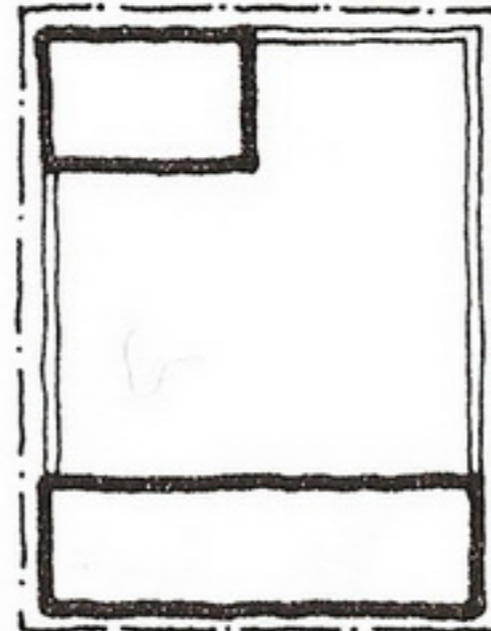
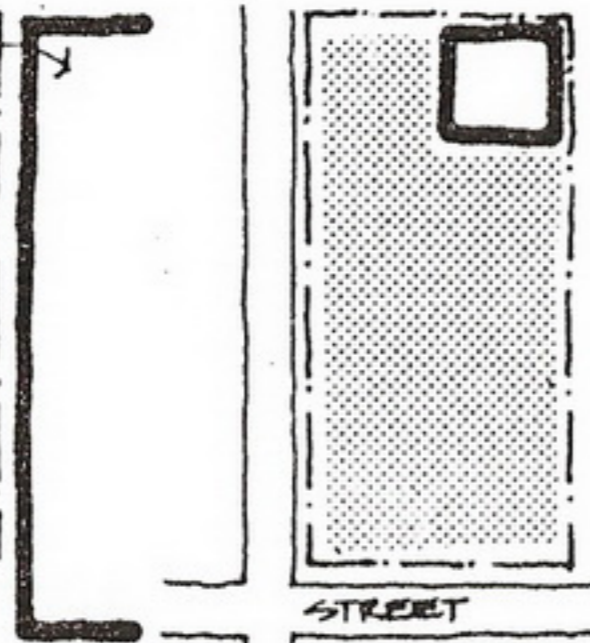

WALL WHOLE SITE INTO FORTRESS

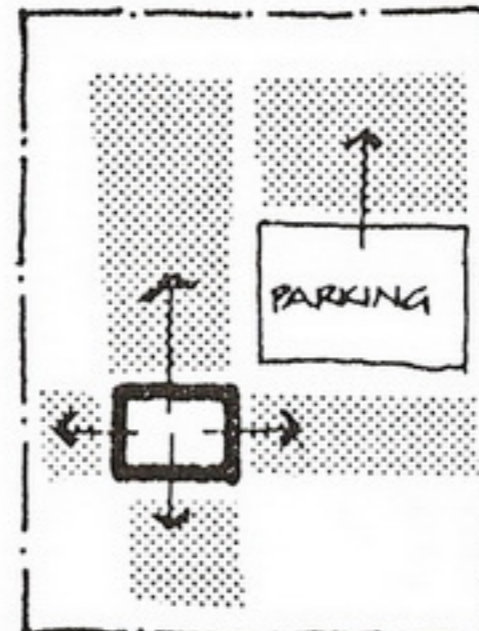

BUILDING PLACED FOR GROWTH

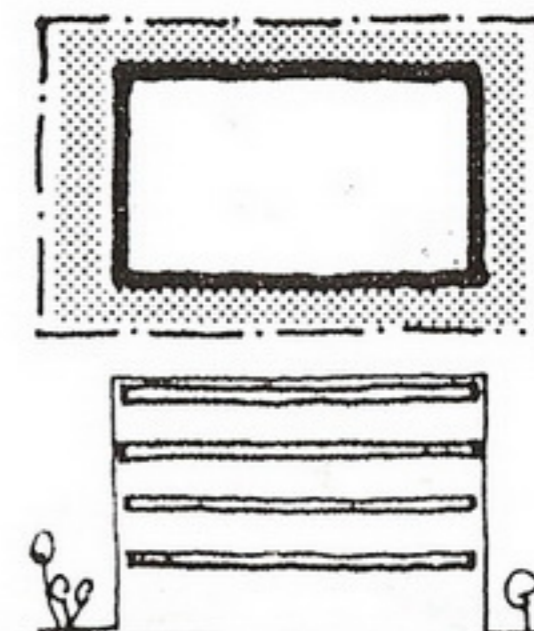

STACK SPACES TO FIT BUILDING ON SITE

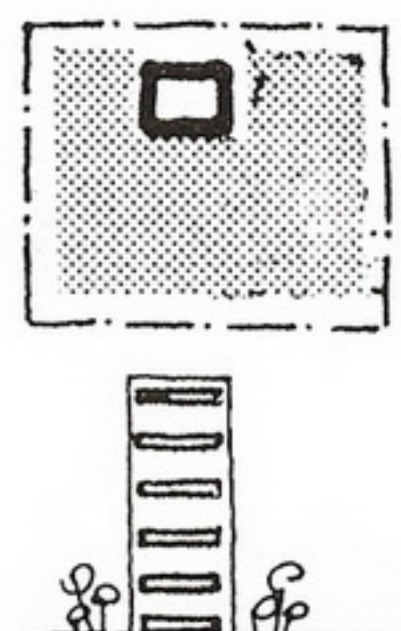

STACK FOR OPEN SITE

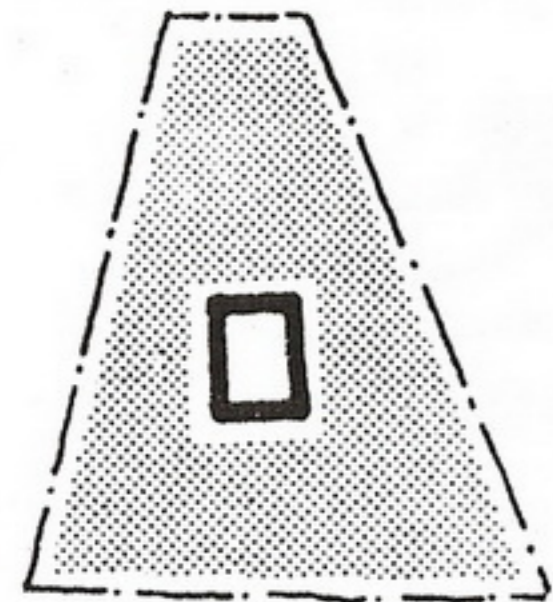

SPACE AS BUFFER BETWEEN BUILDING AND SITE GEOMETRY

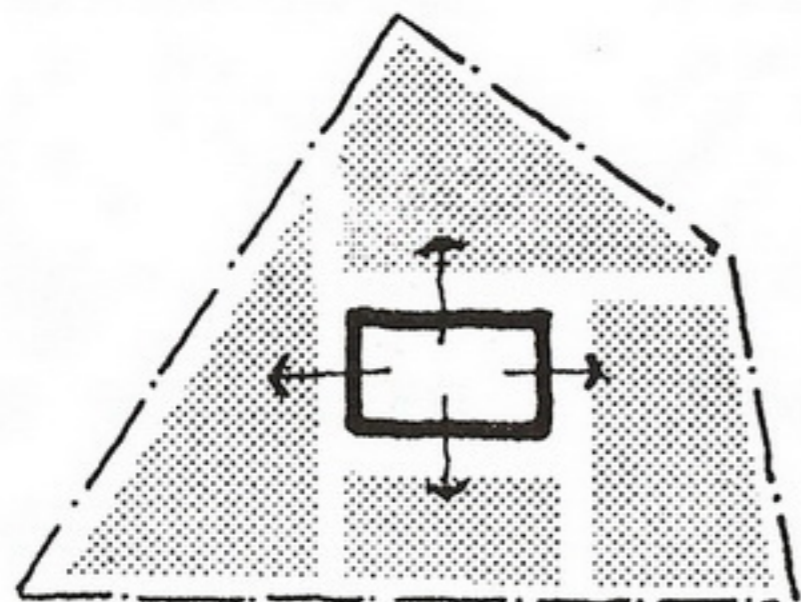

EXTERIOR USE AREA GEOMETRY AS TRANSITION BETWEEN BUILDING AND BOUNDARIES

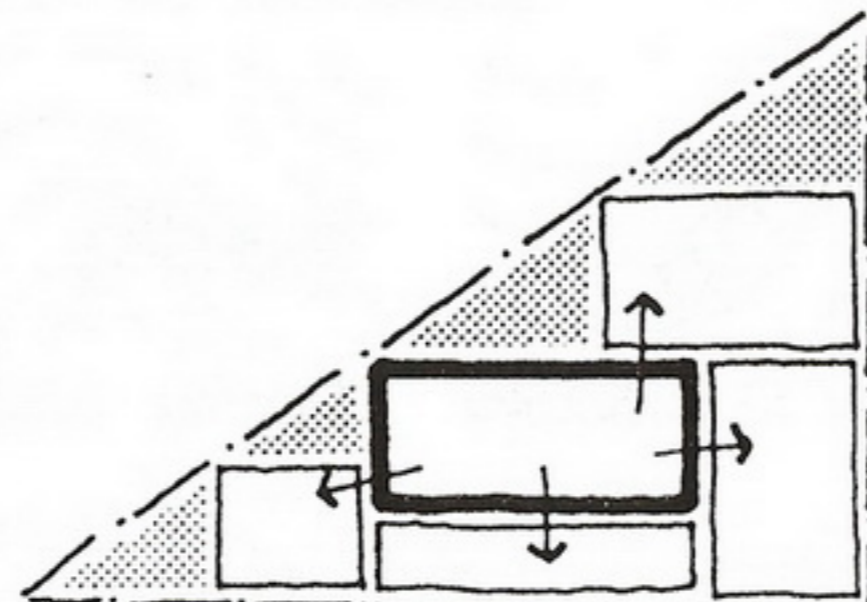

LANDSCAPING AS TRANSITION BETWEEN EXTERIOR USE AREAS AND BOUNDARIES

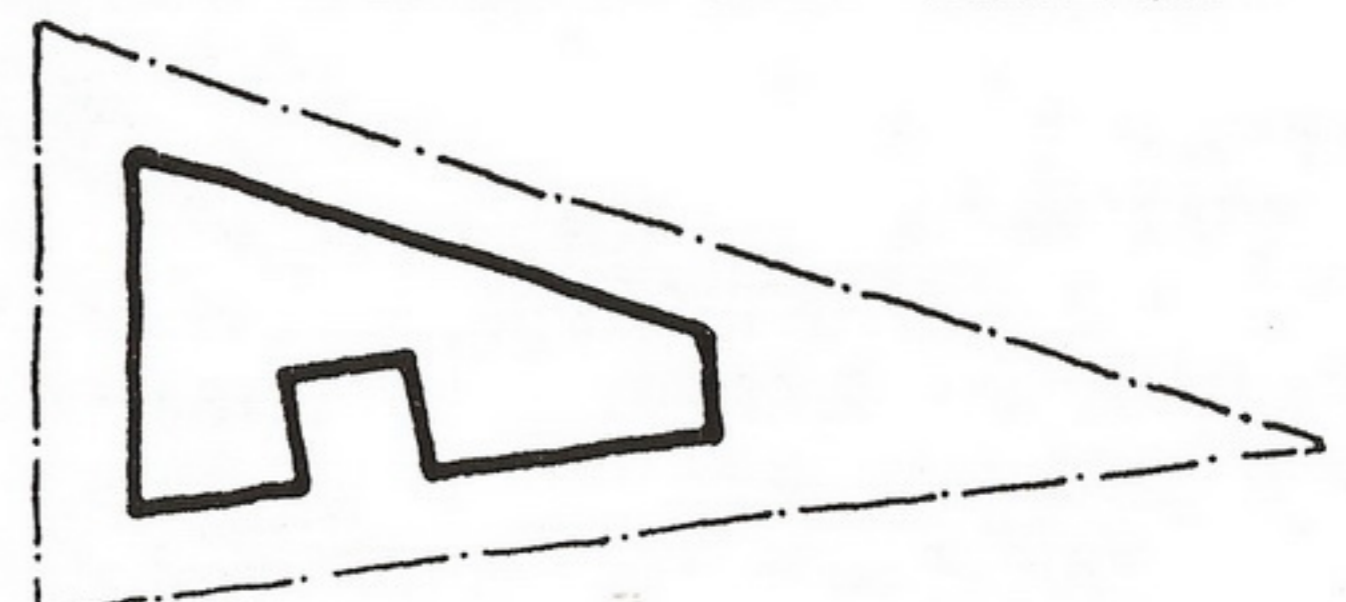

BOUNDARY GEOMETRY AS A GENERATOR OF BUILDING FORM

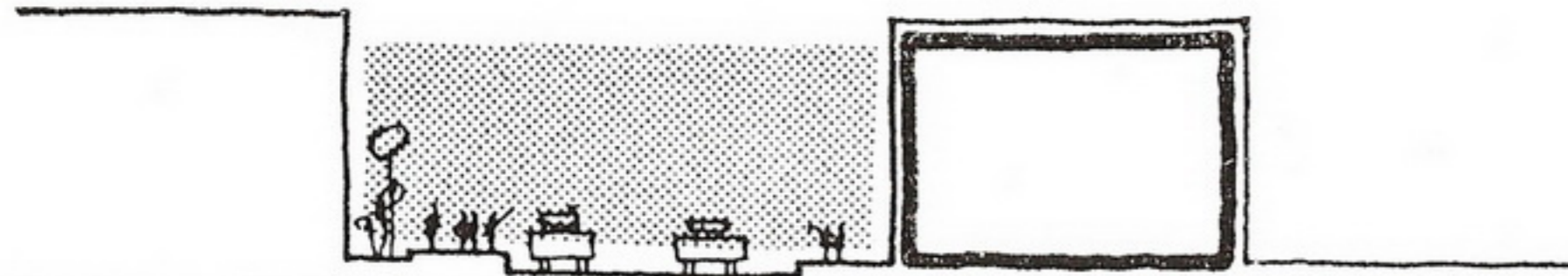

BUILDING AT BOUNDARY TO CONTRIBUTE TO STREET SCALE

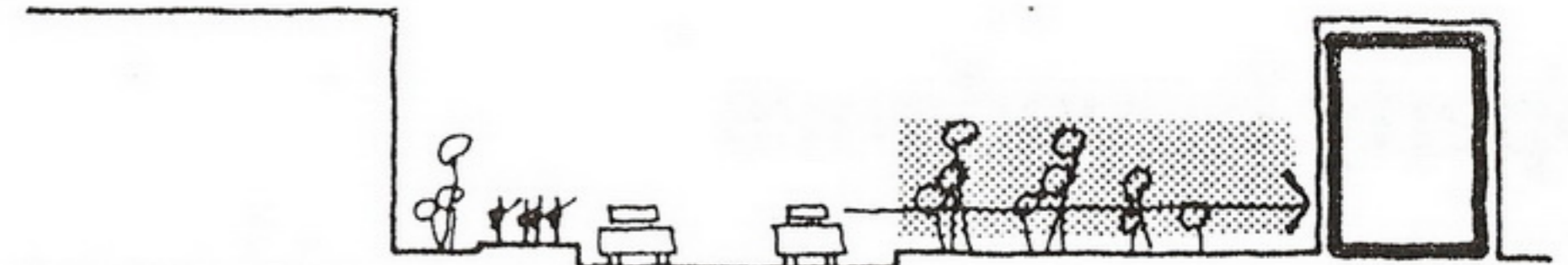

BUILDING SET BACK TO CREATE VISTA FROM STREET

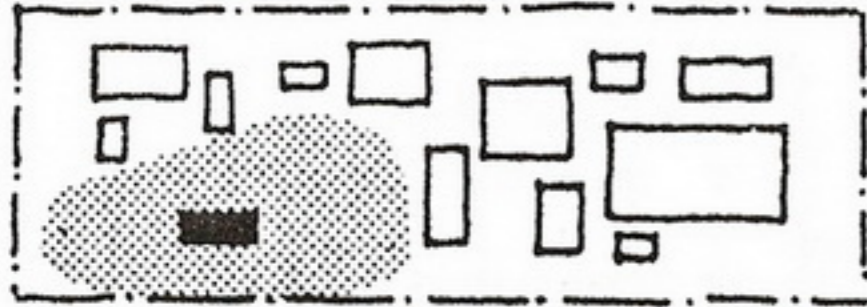

BUILDING IMPORTANCE SHOWN BY AMOUNT OF LAND AROUND IT

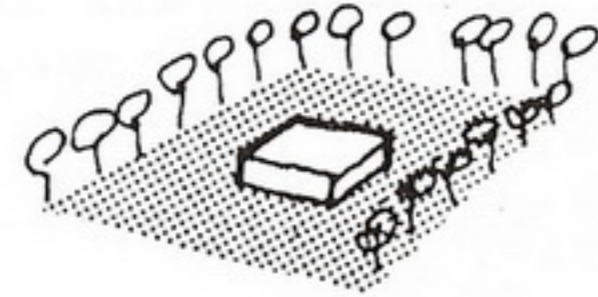

EMPHASIZE BOUNDARIES WITH TREES, WALLS, WALKS

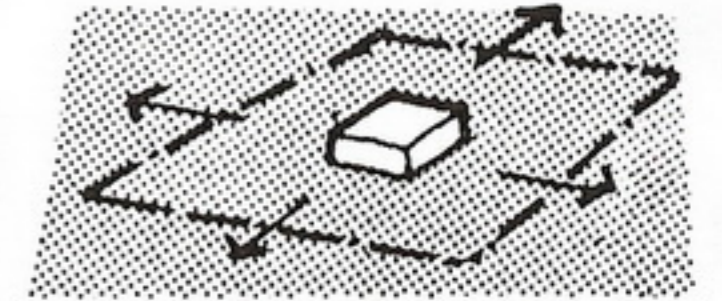
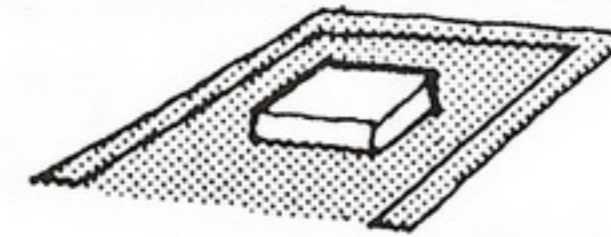
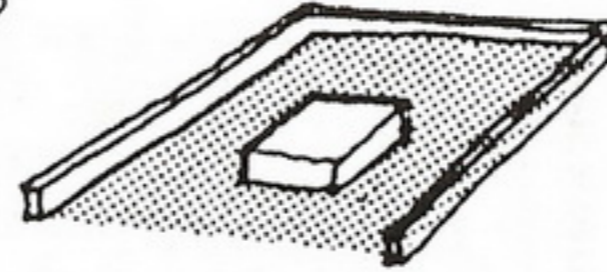

SITE CONTINUITY WITH ADJACENT LAND

Land Contours



LEVEL SITE WITH CUT AND FILL

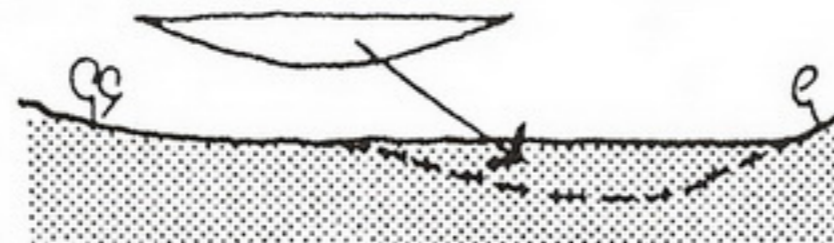

LEVEL WITH IMPORTED FILL



LEVEL WITH CUT AND REMOVE



CUT AND MAKE LAND FORMS



CUT = FILL FOR BUILDING PLATFORM



CONFORM BUILDING TO CONTOURS



DIAGONAL RELATIONSHIP

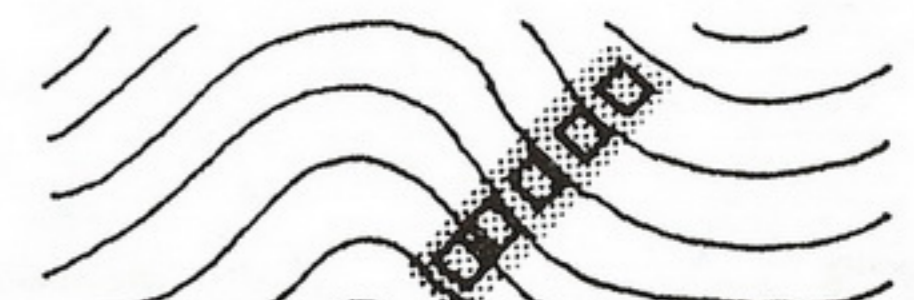

PERPENDICULAR RELATIONSHIP

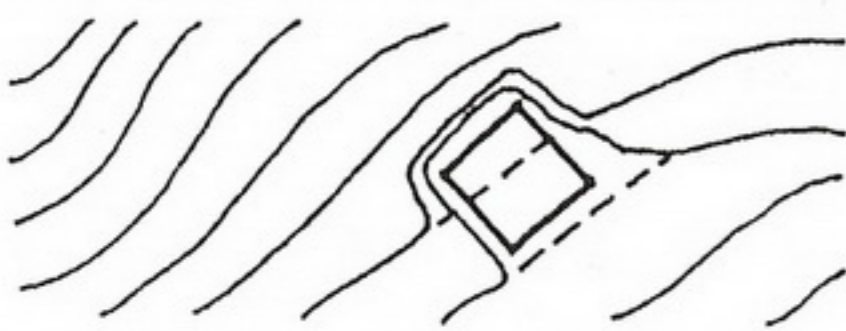

NOTCH FOR BUILDING PLATFORM

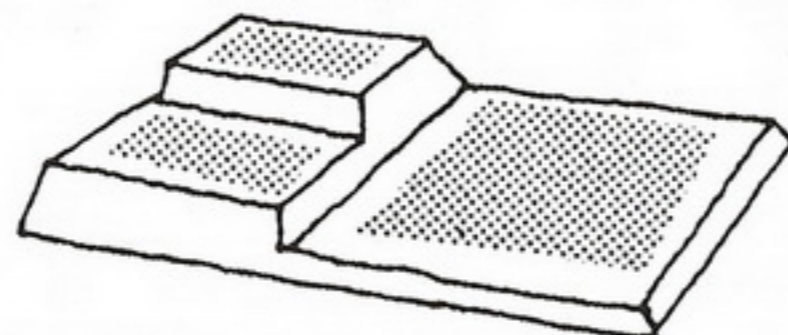

SCULPT LAND INTO USE ZONES

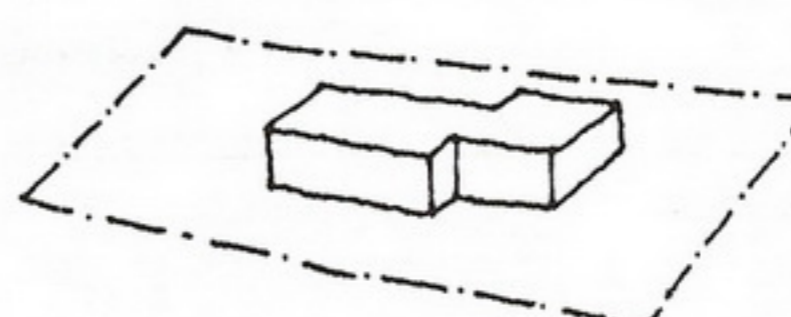

BUILDING AS OBJECT ON SITE

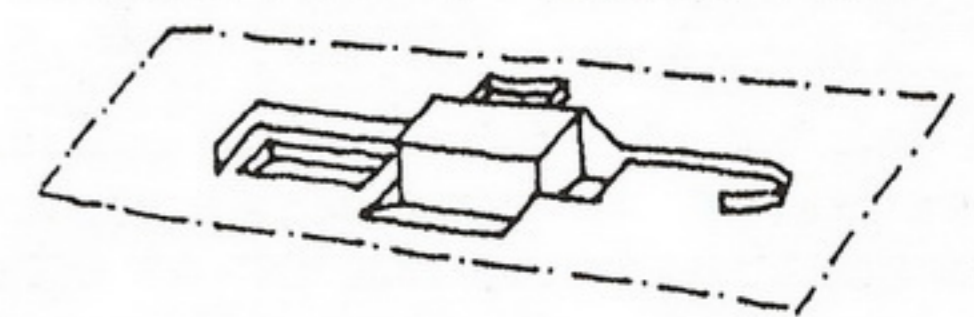

BUILDING AS INTEGRAL WITH SITE

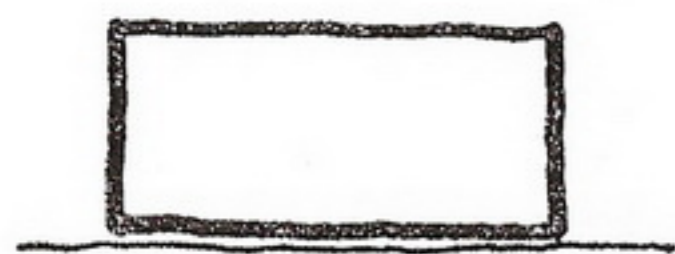

BUILDING ON GROUND

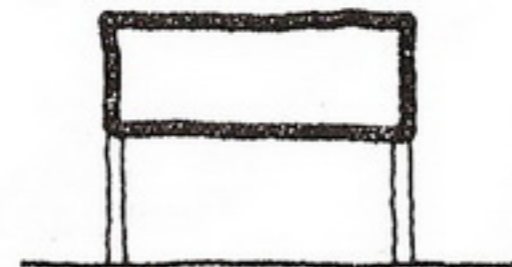

OVER GROUND

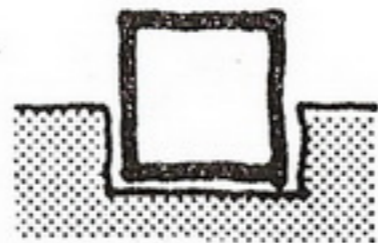

IN GROUND



UNDER GROUND



ON SLOPE



OVER SLOPE



IN SLOPE

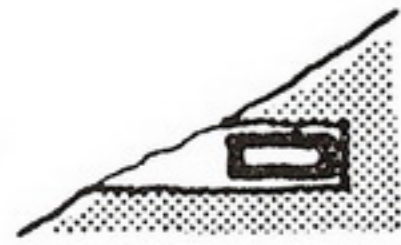

UNDER SLOPE



ON HILL



OVER HILL



IN HILL



UNDER HILL



ALONG RIDGE



HALF WAY DOWN



AT BASE



IN VALLEY



BRIDGING VALLEY



OVER VALLEY



ABOVE VALLEY

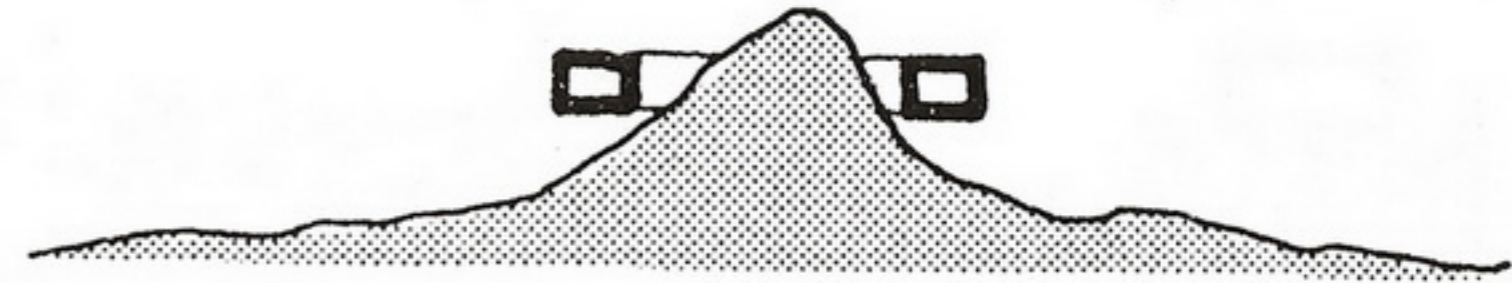

BUILD AROUND HILL



BUILD ON FLAT GROUND FOR SIMPLICITY OF CONSTRUCTION



BUILD ON POOR LAND SINCE CONSTRUCTION WILL SCAR SITE



LEAVE FLAT AREAS FOR PARKING AND PLAYGROUND



BUILDING ADJACENT TO HILL TO FORM EXTERIOR USE AREA



AVOID HILL PHYSICALLY, RELATE TO VISUALLY



AVOID PHYSICALLY & VISUALLY

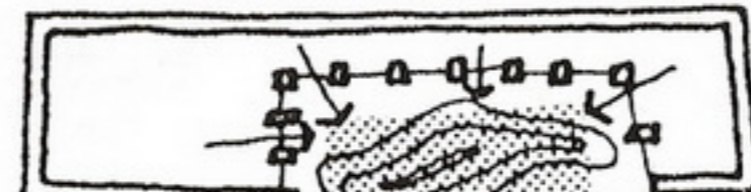

ENCLOSE HILL AND MAKE A FEATURE



USE AS A SCREENING DEVICE

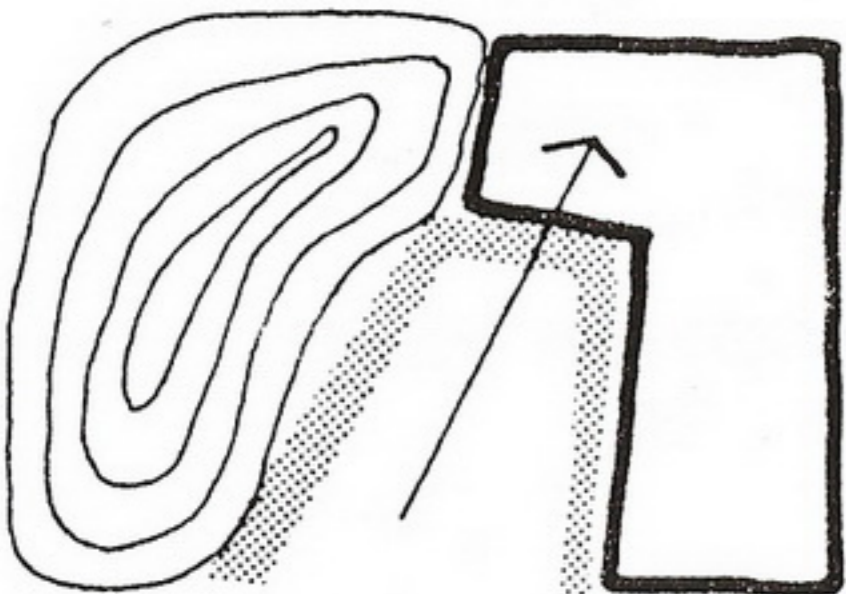

USE HILL WITH BUILDING TO FORM ENTRY SPACE

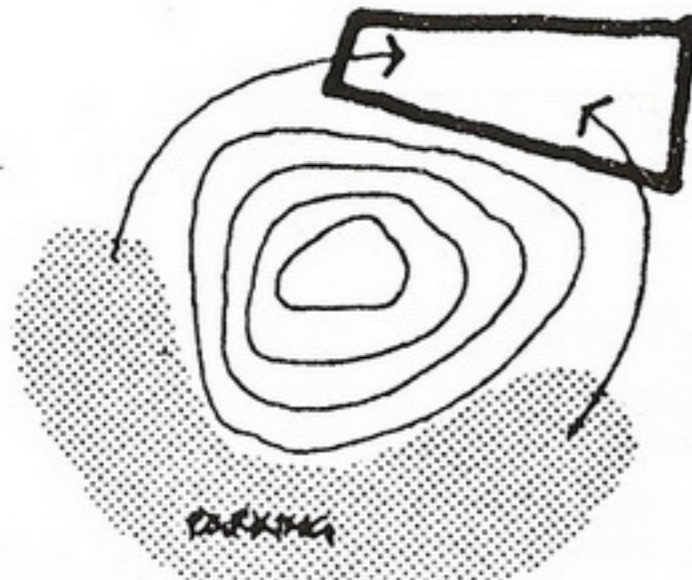

WALK AROUND HILL TO BUILDING FROM PARKING

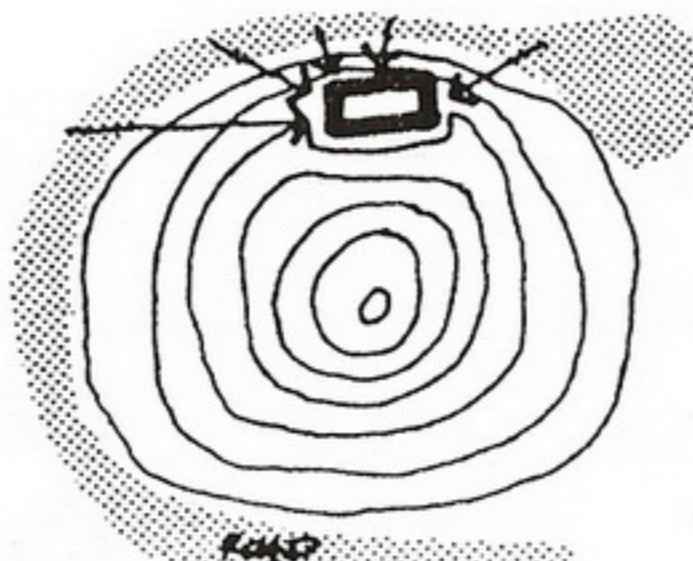

DRIVE AROUND HILL TO VIEW OF BUILDING

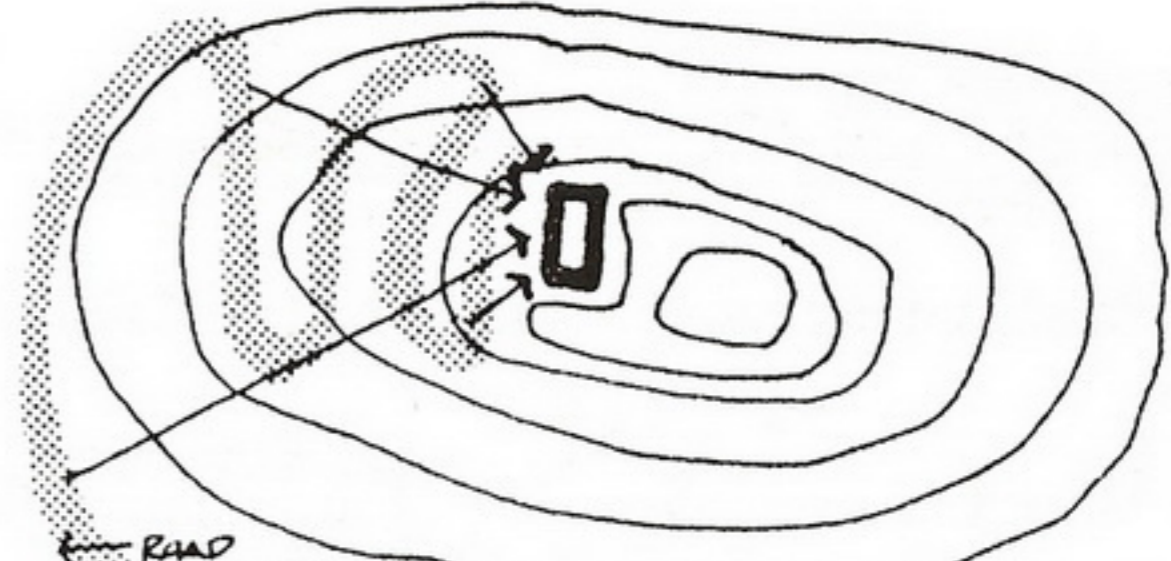

USE SWITCHBACKS TO PRESENT DIFFERENT VIEWS OF THE BUILDING



PARK AT TOP • WALK DOWN



NOTCH HILL FOR ENTRY

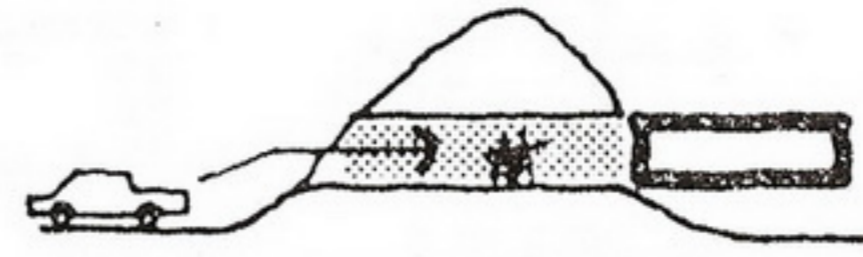

PARK AND ENTER THRU TUNNEL

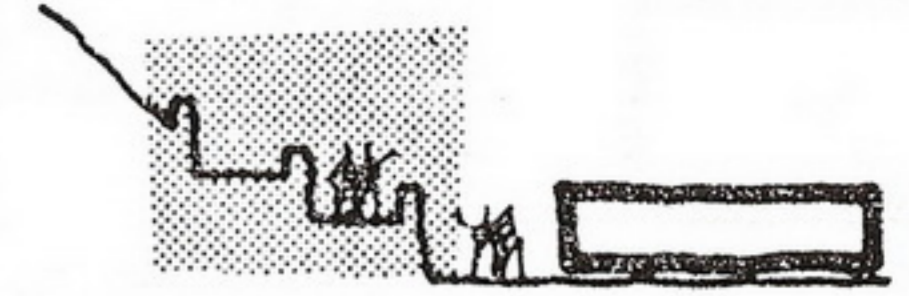

DEVELOP FOR EXTERIOR USE

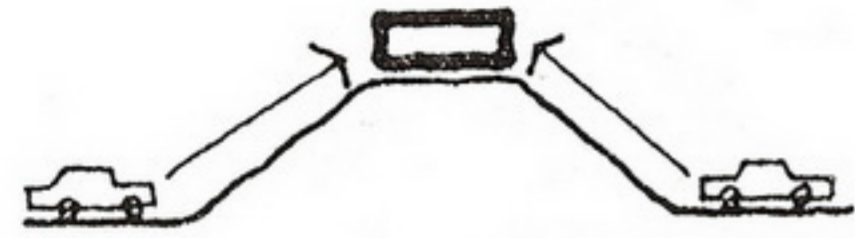

PARK AT BASE • WALK UP

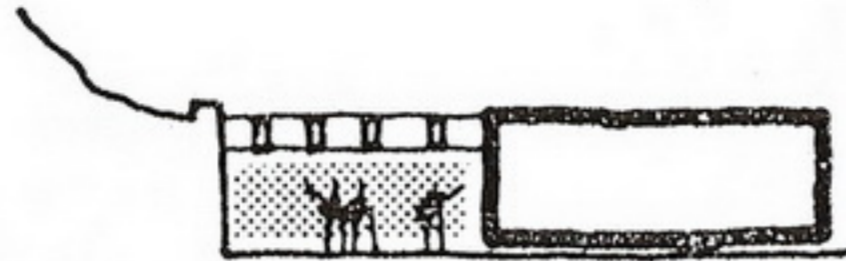

BUILD INTO HILL FOR COURT



USE HILLS TO ZONE SITE USE



ARTICULATE HILL AS USE ZONE

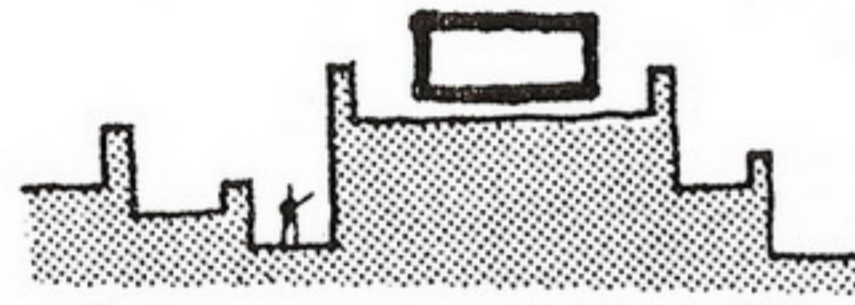

FORCE LAND TO FIT PROJECT

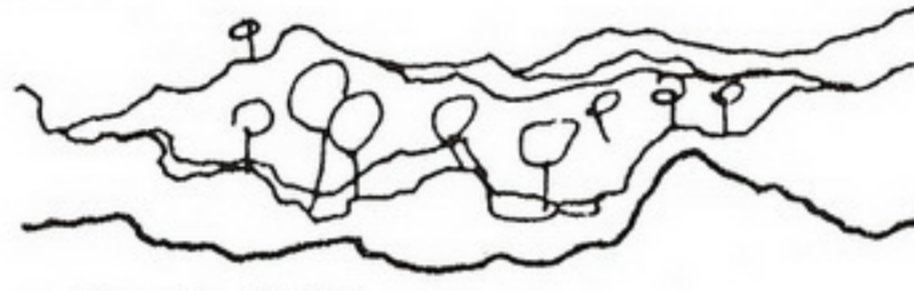

LEAVE LAND AS IS

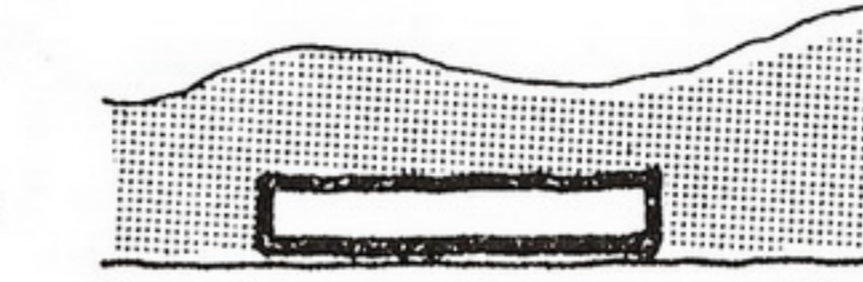

HILL AS BUILDING BACKDROP

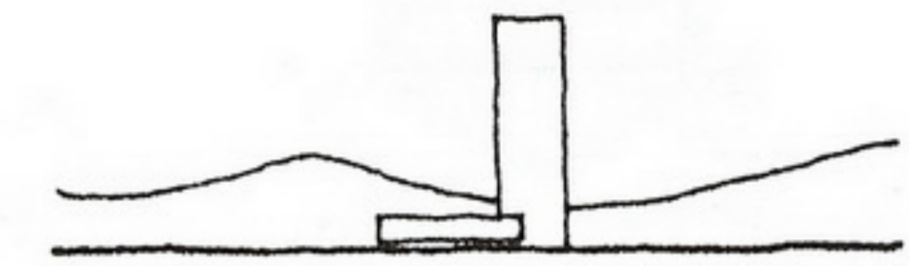

BUILDING AS HILL COUNTERPOINT



REINFORCE HORIZONTAL HILL PROFILE



BUILDING PROFILE = HILL PROFILE

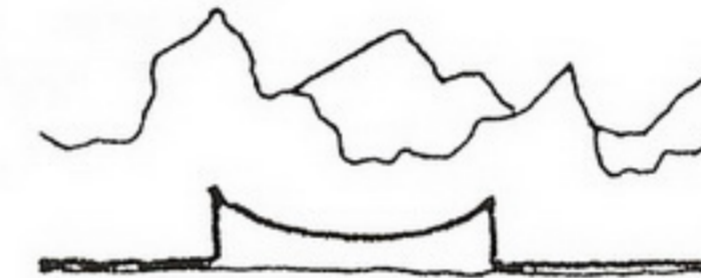

CONTRAST HILL PROFILE



BUILDING SOLID/VOID = HILL SOLID/VOID



BUILDING SOLID/VOID AS CONTRAST

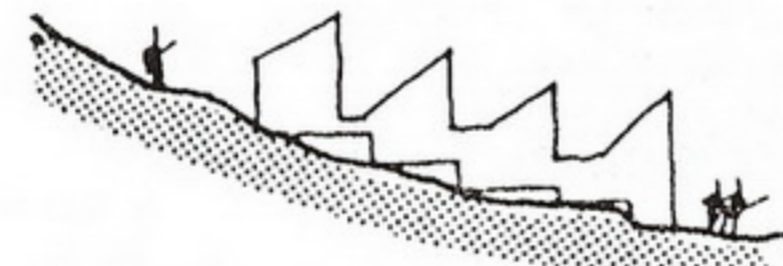

CONTRAST SLOPE WITH PROFILE

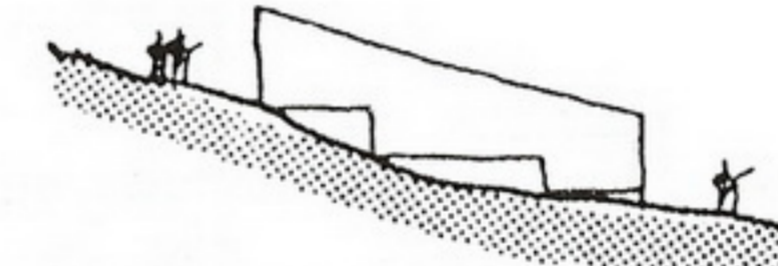

MIMIC SLOPE WITH PROFILE

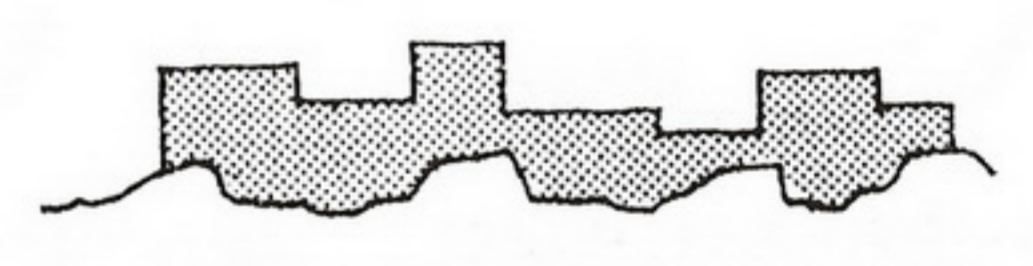

RELATE BUILDING PROFILE TO LAND



CONTRAST PROFILE WITH LAND



INTERFACE NATURAL CONTOURS WITH BUILDING

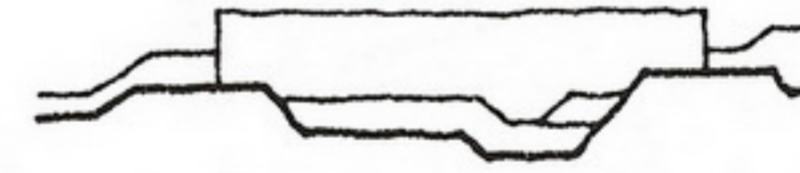

SCULPT CONTOUR INTERFACE

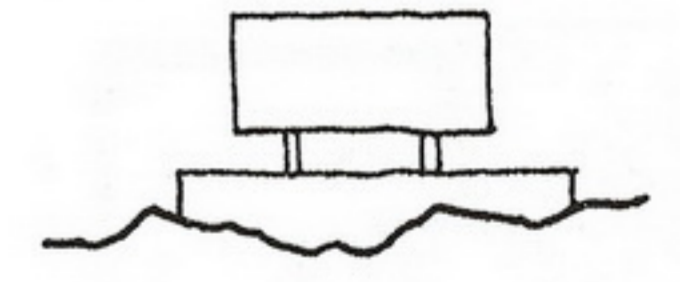

PEDESTAL AS INTERFACE TRANSITION

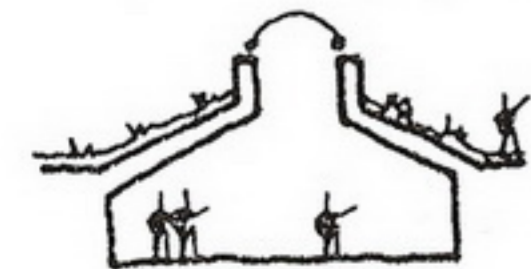

EARTH AS A ROOF

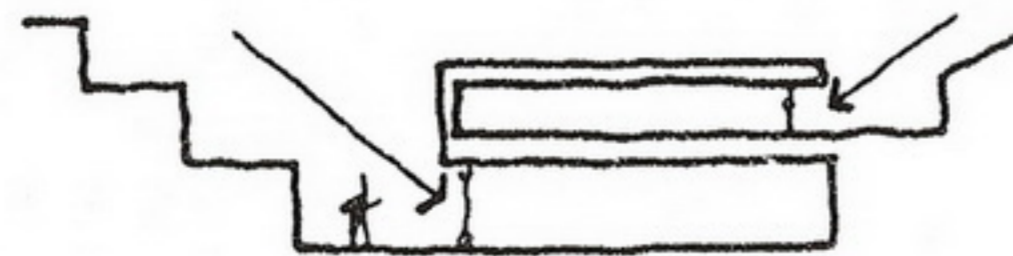

LIGHT ACCESS FOR SUNKEN BUILDINGS

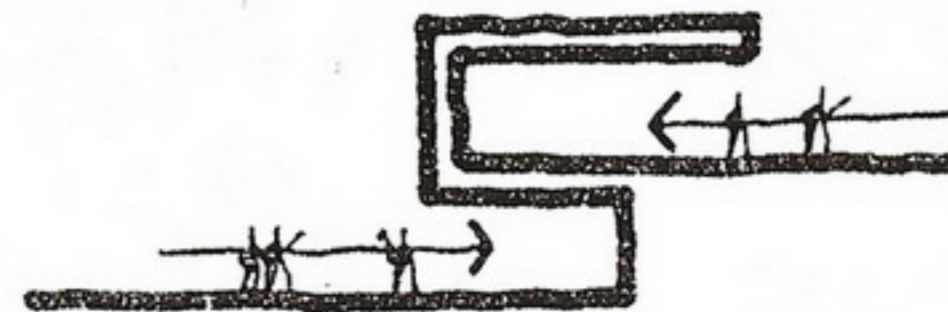

STAGGER FLOORS FOR GRADE ACCESS

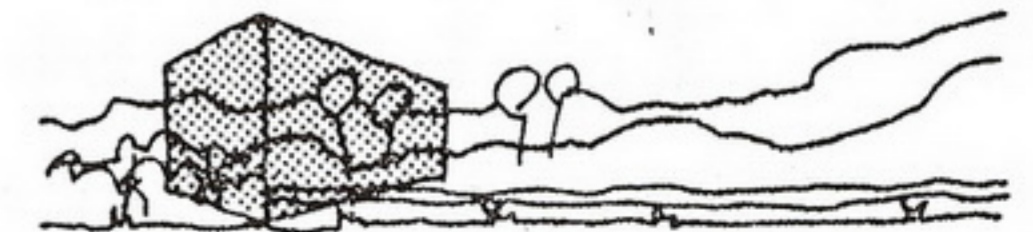

BUILDING AS A MIRROR

Surface Drainage

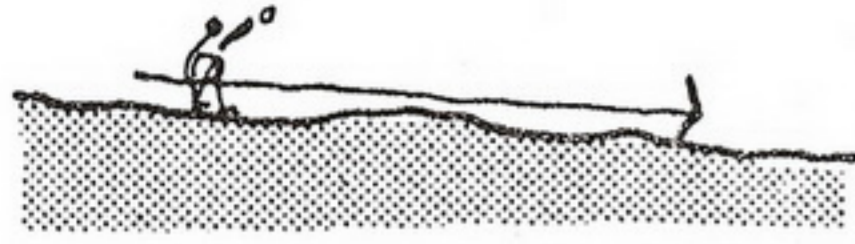

SURFACE DRAINAGE SYSTEM

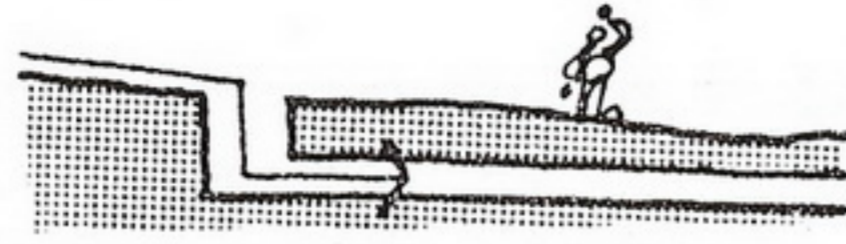

UNDERGROUND SYSTEM

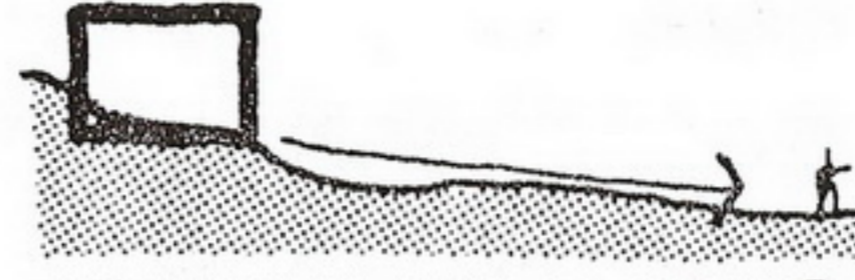

PUT BUILDING ON HIGH GROUND

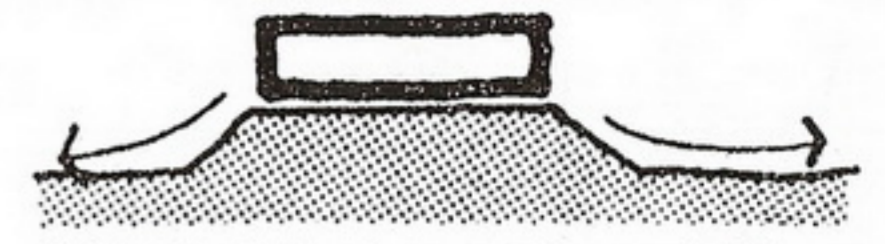

RAISE BUILDING ON MOUND

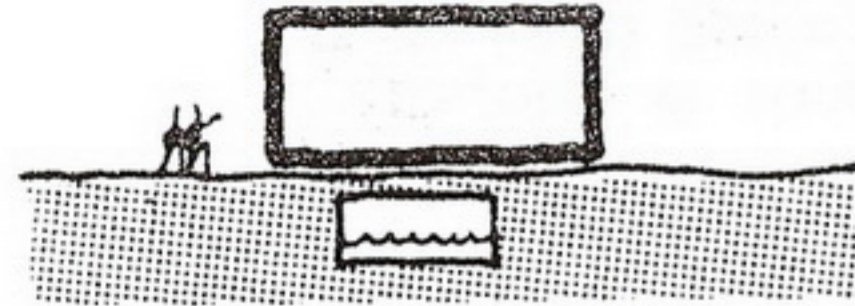

DRAINWAY BELOW BUILDING

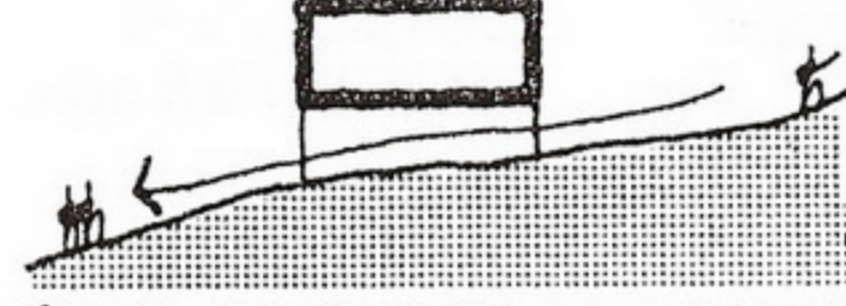

RAISE BUILDING TO ALLOW DRAIN

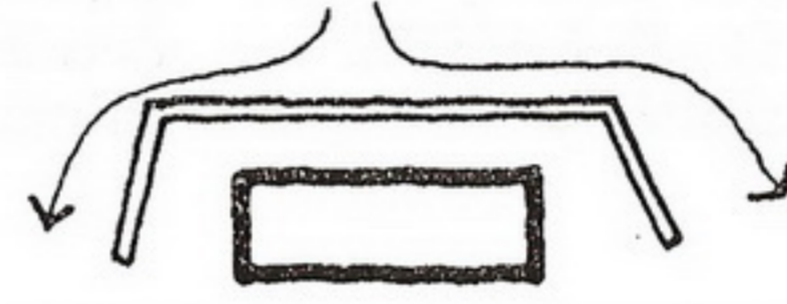

DIVERT DRAINAGE WITH WALL



AVOID FLOOD PLAINS



AVOID GULLIES

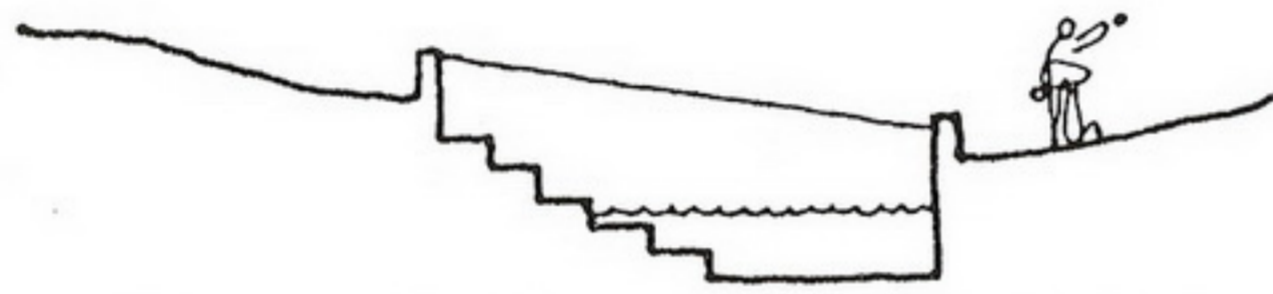

AVOID SUNKEN AREAS THAT CAN'T BE DRAINED

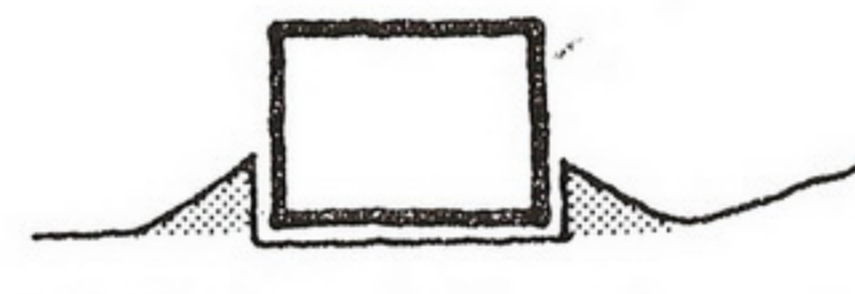

PROTECT BUILDING WITH BERMS

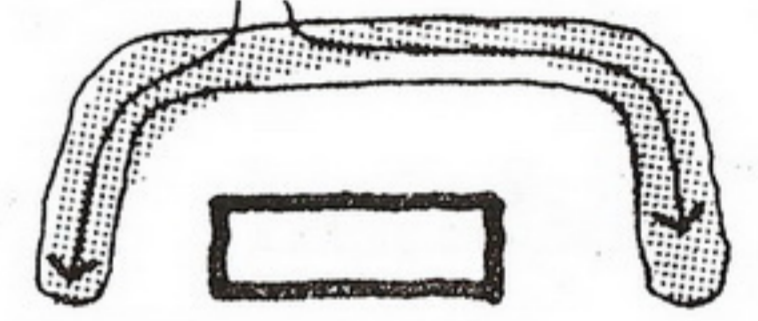

PROTECT WITH DITCH



REROUTE DRAINAGE FOR SITE DESIGN

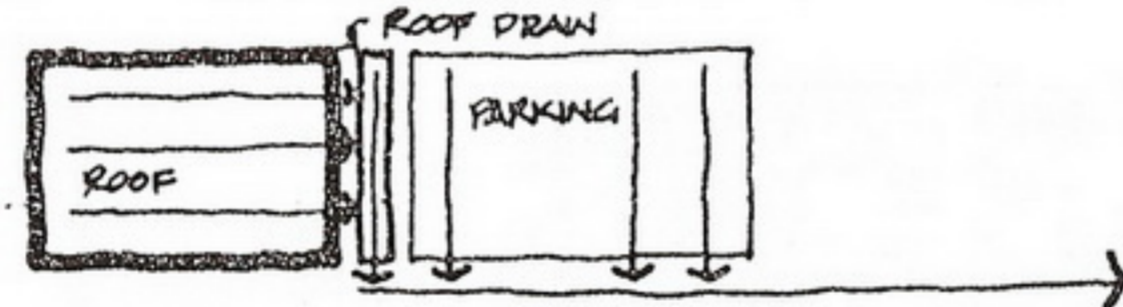

ROOF DRAINAGE PART OF WHOLE SYSTEM

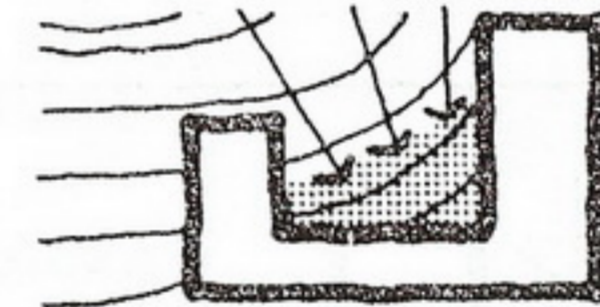

AVOID WATER TRAPS



DRAIN TRAPS BELOW BUILDING

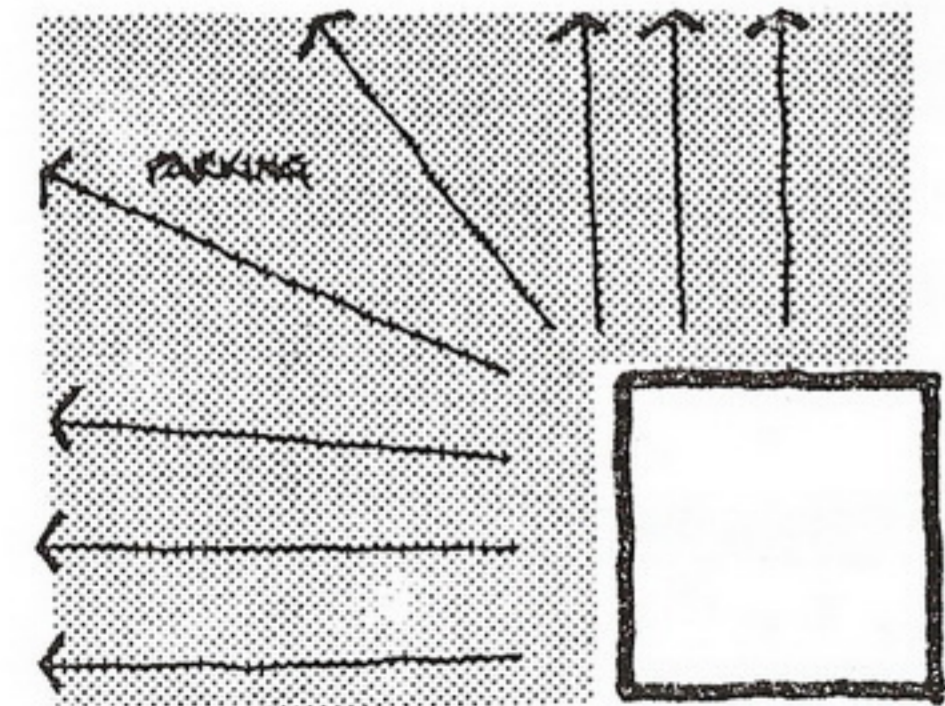

PAVED AREAS AS WATER MOVER

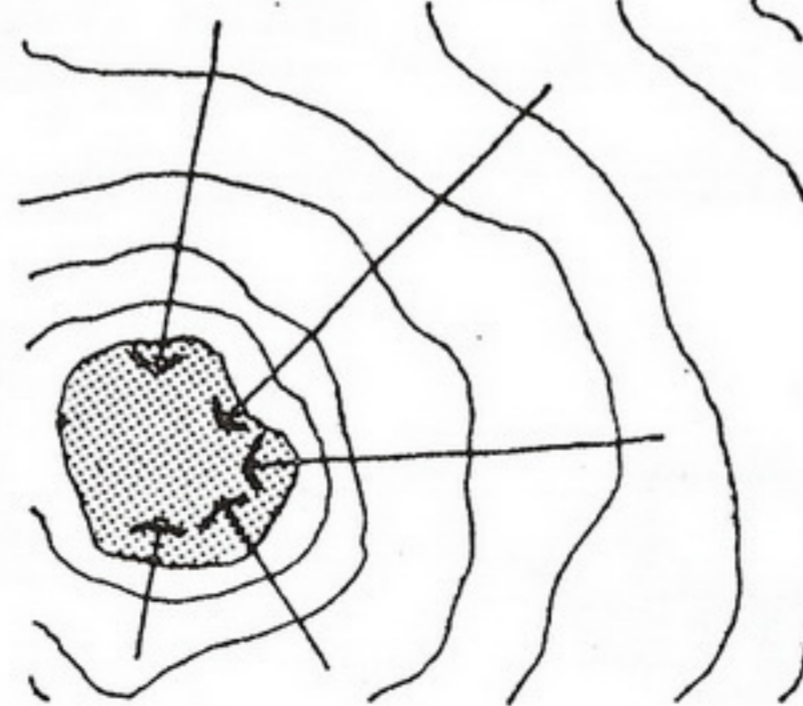

COLLECT DRAINAGE IN POND

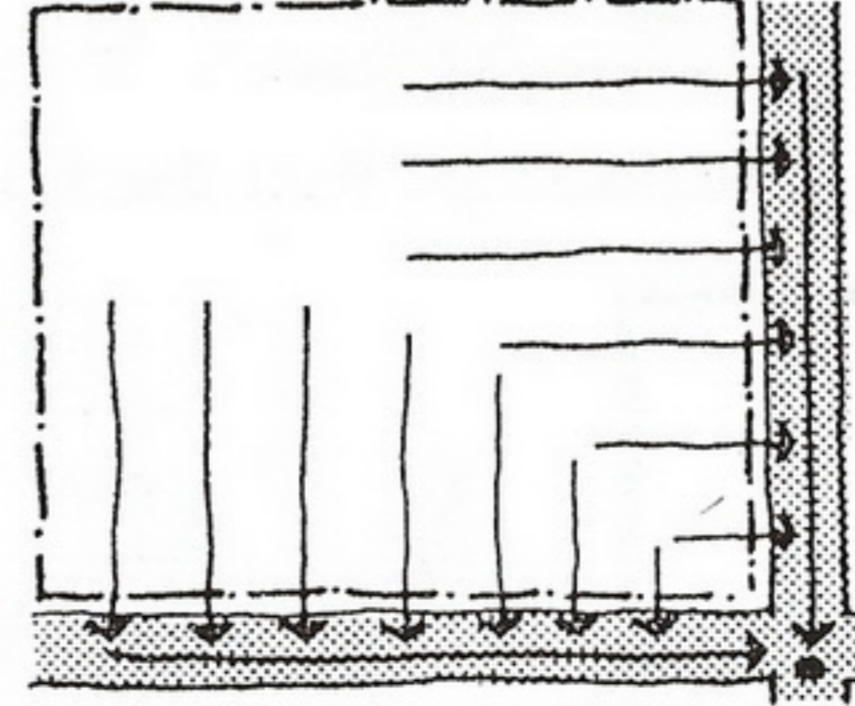

DRAIN TO SEWER OR STREET

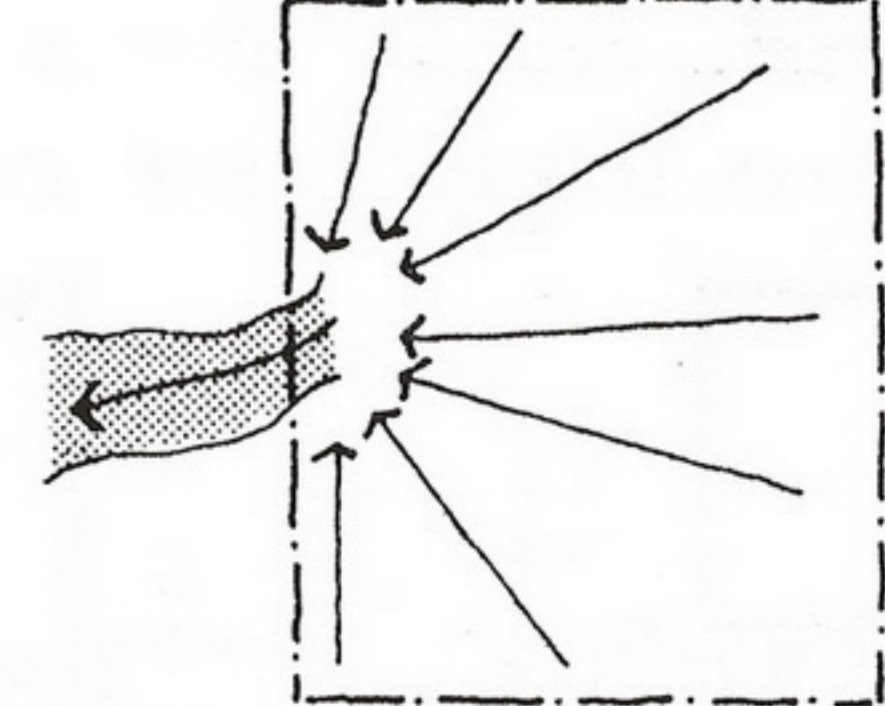

LINK TO EXISTING DRAINAGE AVENUES (GULLY, ETC.)

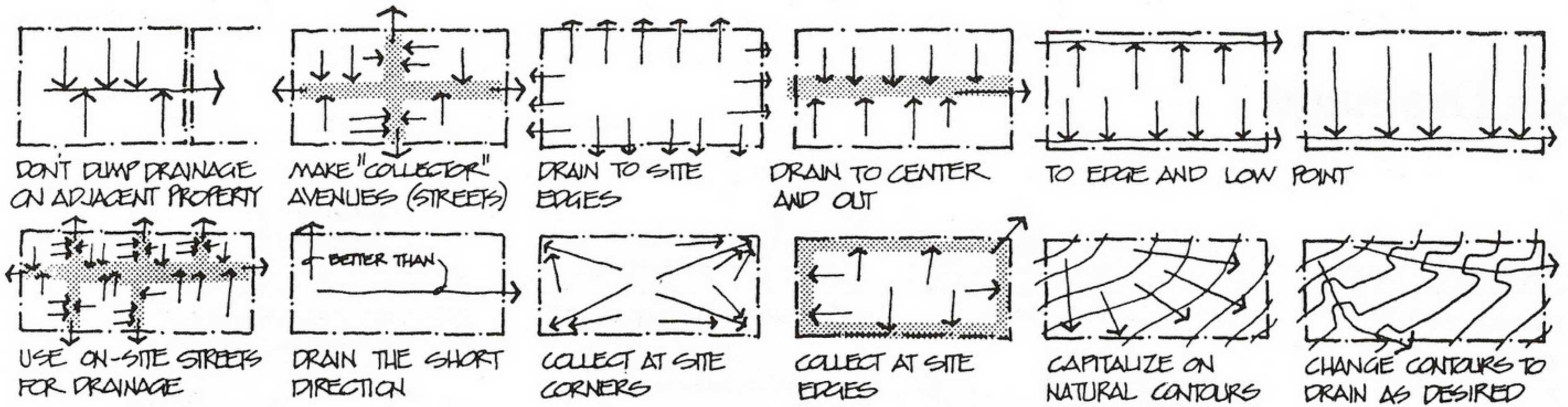

Soil Condition



AVOID POOR SOIL BEARING

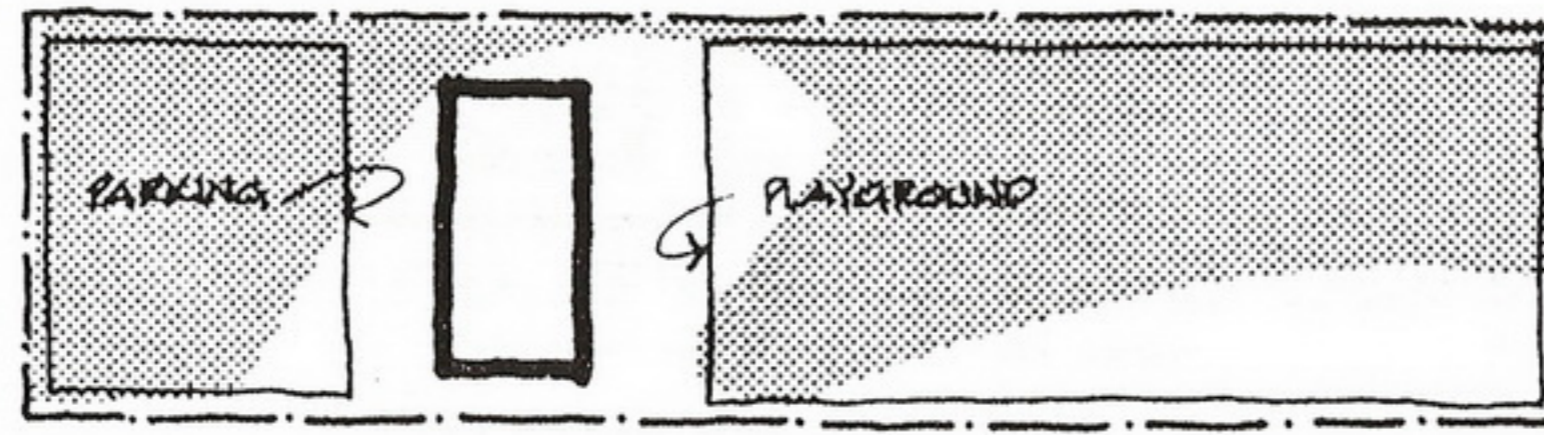

ZONE LIGHT FUNCTIONS ON POOR BEARING ZONES

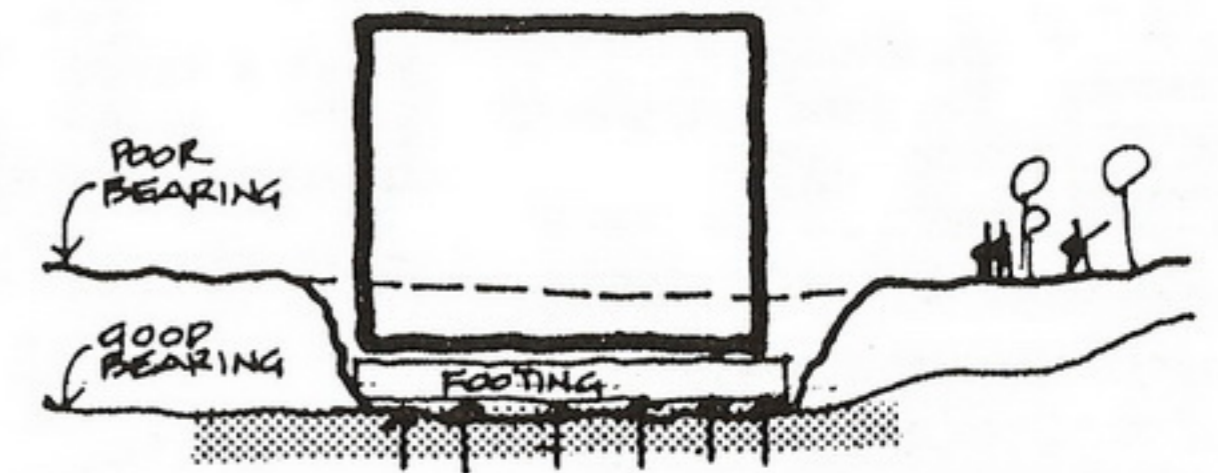

REMOVE POOR SOIL TO GOOD BEARING

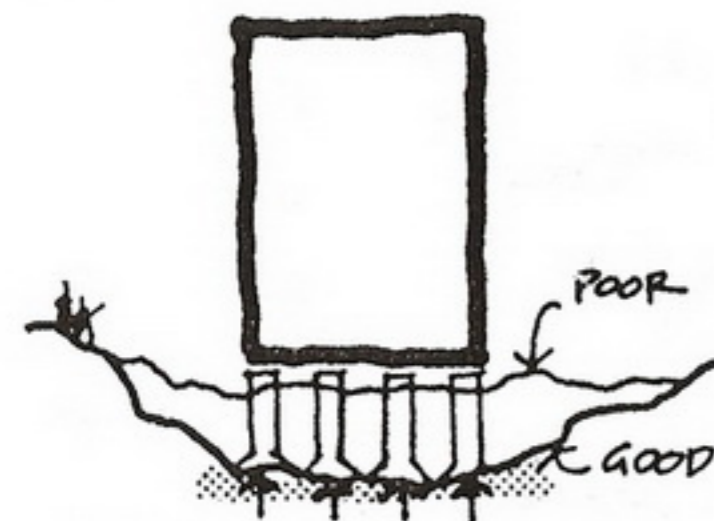

SINK FOOTINGS TO GOOD BEARING

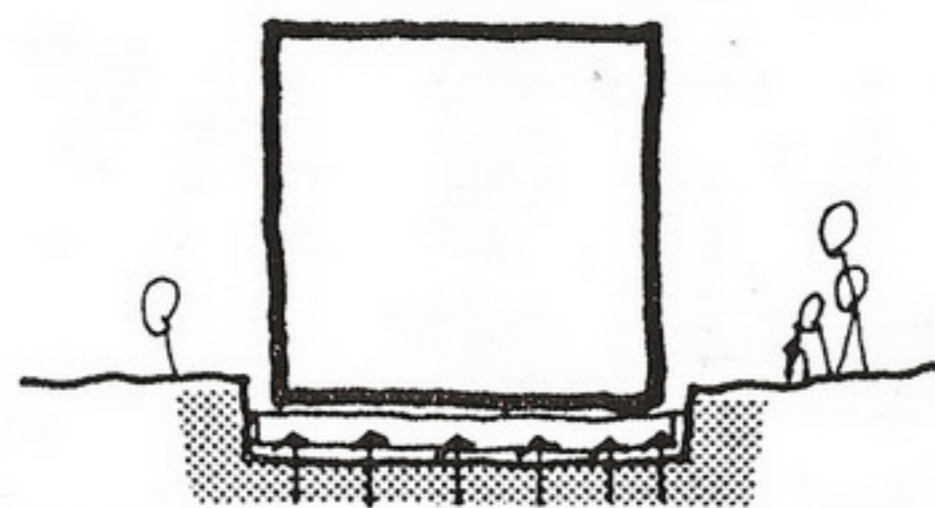

FLOAT BUILDING ON POOR SOIL ("BOAT CONCEPT")

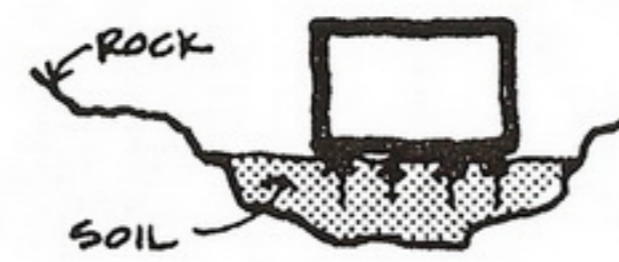

AVOID ROCKY AREAS

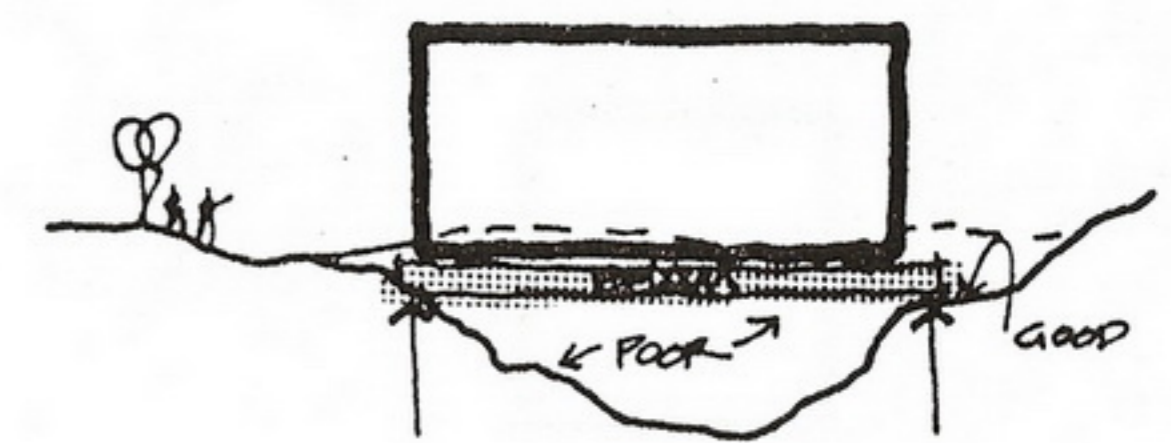

SPAN OVER POOR BEARING AREAS

Rocks and Boulders



REMOVE FROM SITE

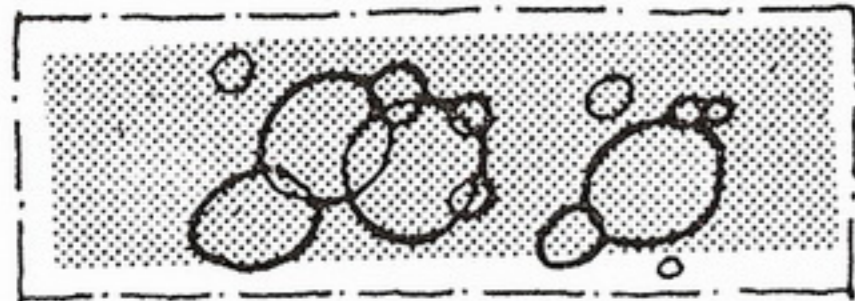

LEAVE NATURAL

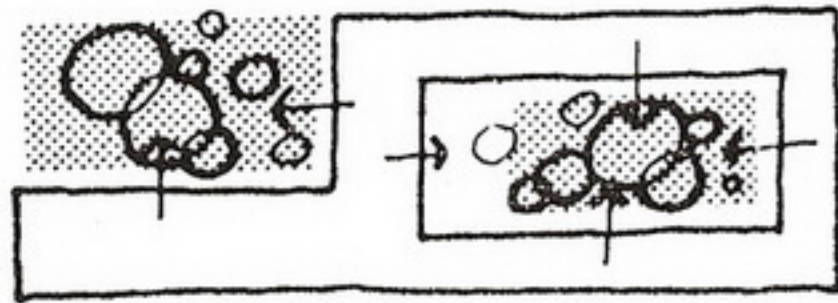

BUILD AROUND AS A FOCUS

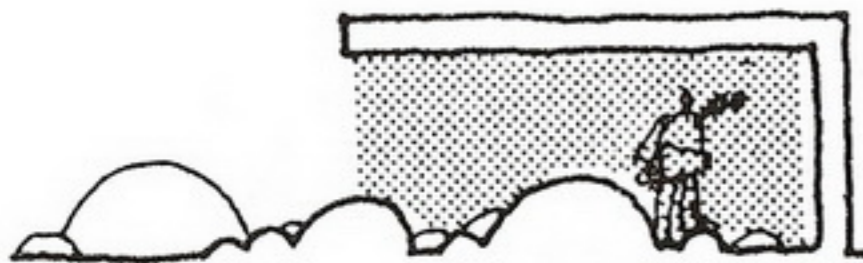

BRING ROCKS INSIDE

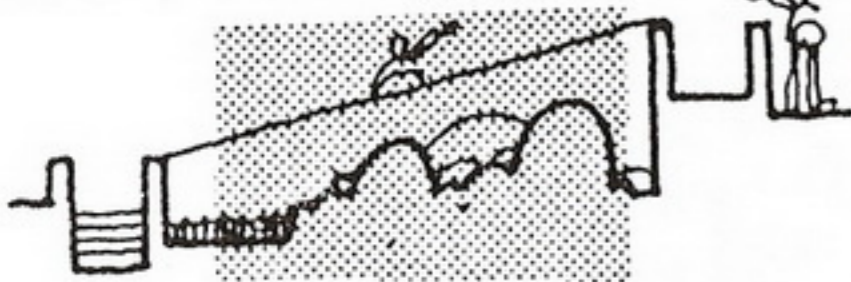

DEVELOP AS EXTERIOR USE AREA

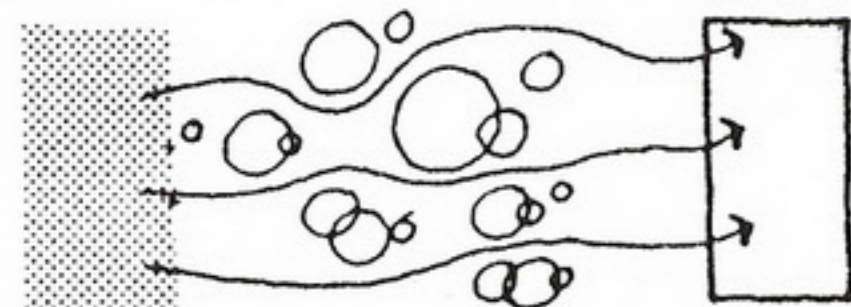

USE AS TRANSITION FROM PARKING TO BUILDING



USE AS BUILDING MATERIAL

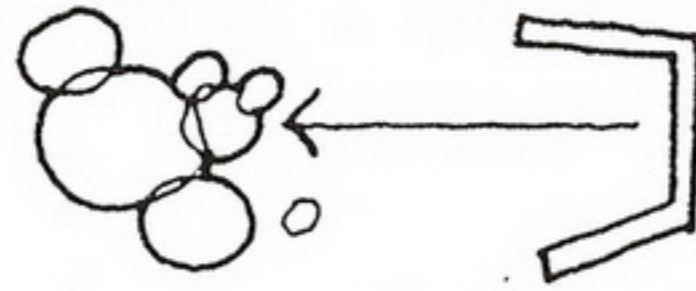

USE AS VIEW FEATURE



BUILD ON ROCKS

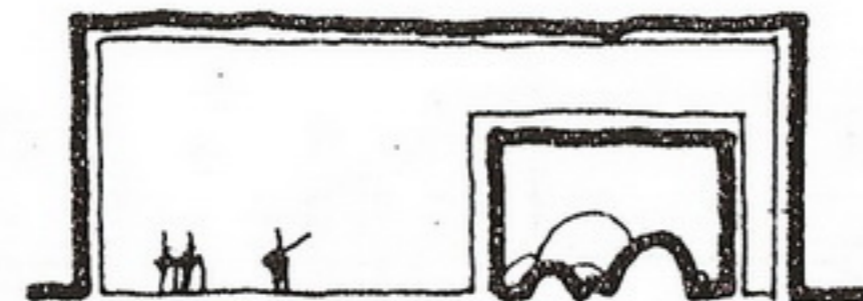

BURY ROCKS IN BUILDING

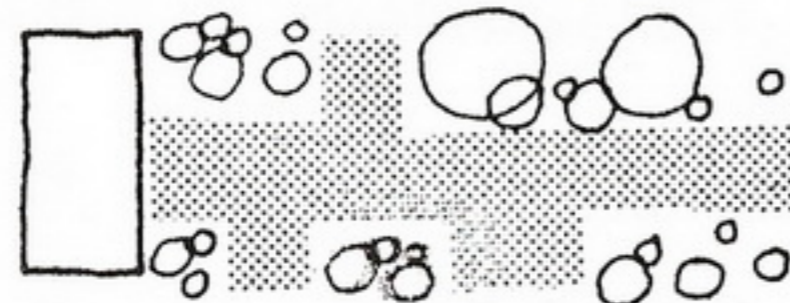

USE AS BASES TO BREAK UP PARKING

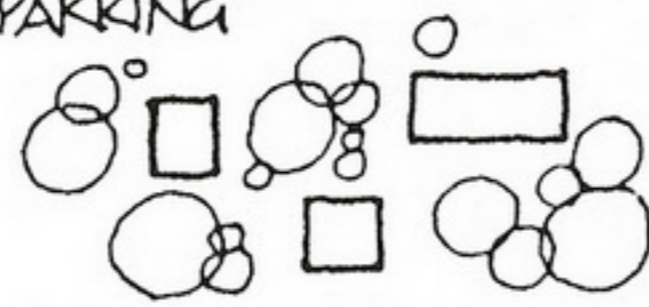

BREAK BUILDING UP TO INTEGRATE WITH ROCKS

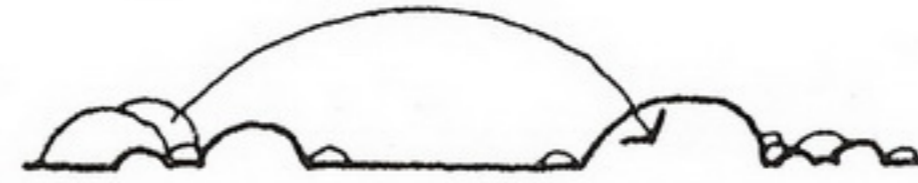

MOVE TO ANOTHER PART OF SITE

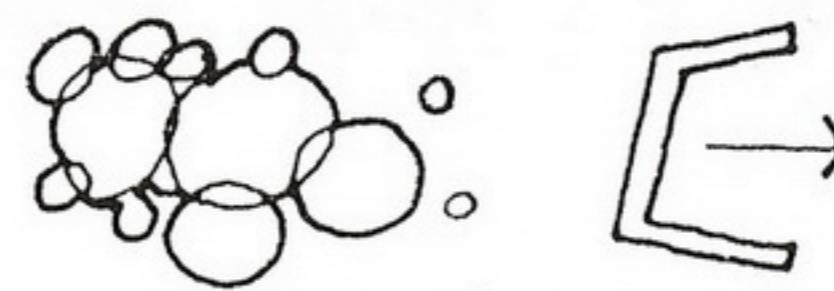

AVOID PHYSICALLY & VISUALLY

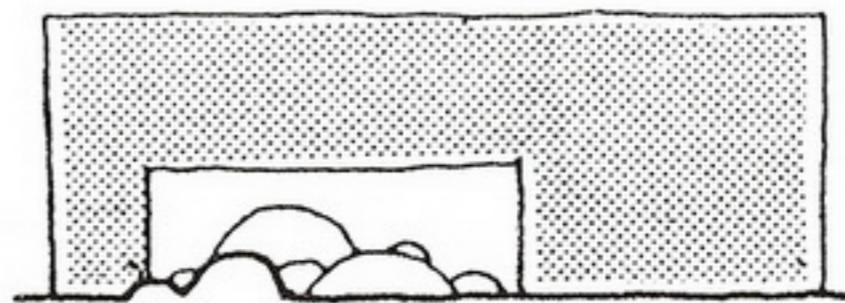

BUILD OVER ROCKS

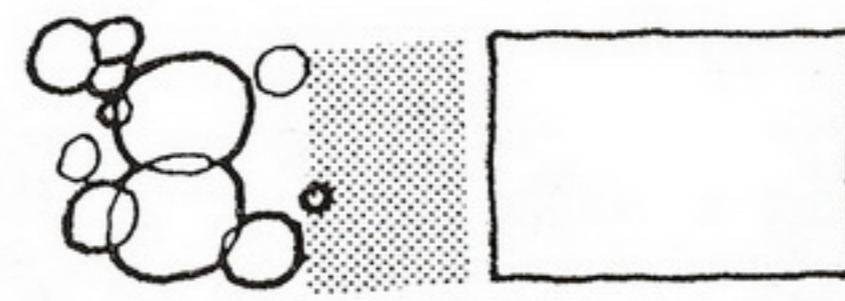

USE TO DEFINE EXTERIOR SPACE



USE TO HELP FORM ENTRY SPACE

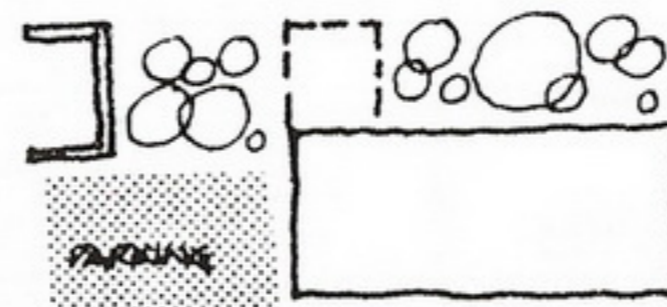

USE TO GENERATE SITE USE GEOMETRY

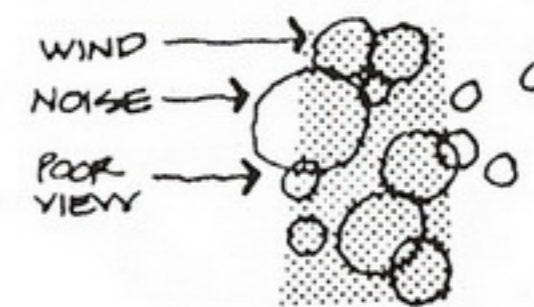

USE AS WALL TO SCREEN BAD SITUATIONS

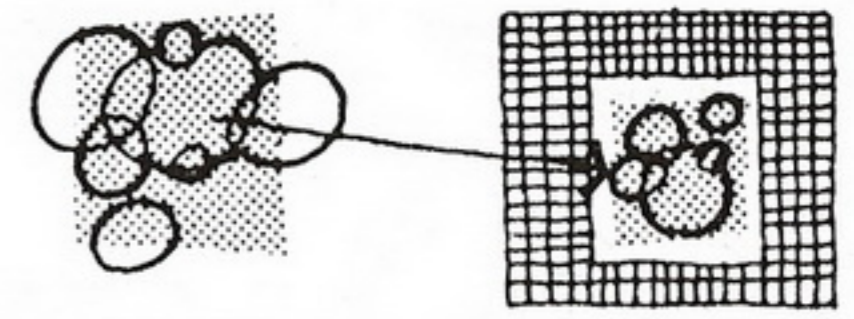

RELOCATE FOR LANDSCAPING



STACK SPACES TO AVOID ROCKS



BUILD AGAINST ROCKS

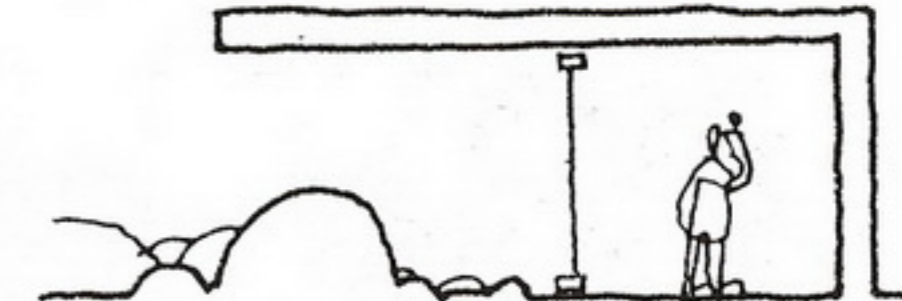

BUILD ADJACENT AND USE AS AN ACTIVITY AREA

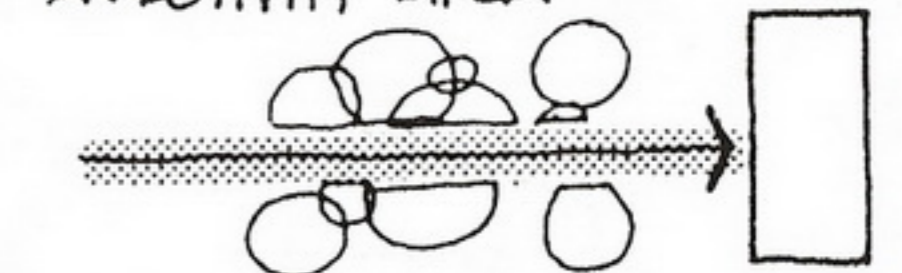

CUT ENTRY THROUGH ROCKS



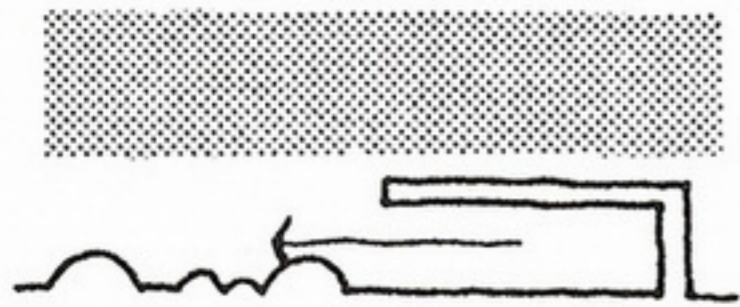

KEEP BUILDING LOW FOR ACCESS TO ROCKS

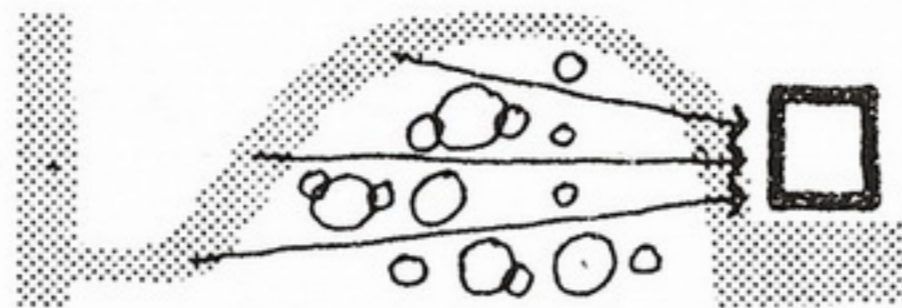

GLIMPSES THROUGH ROCKS TO BUILDING

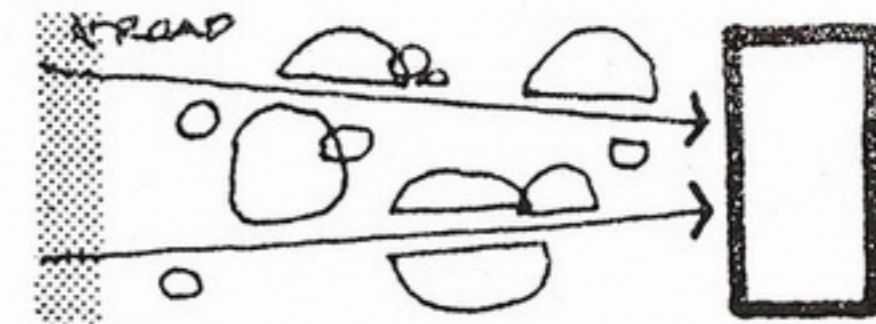

CUT VISUAL AVENUES THROUGH ROCKS

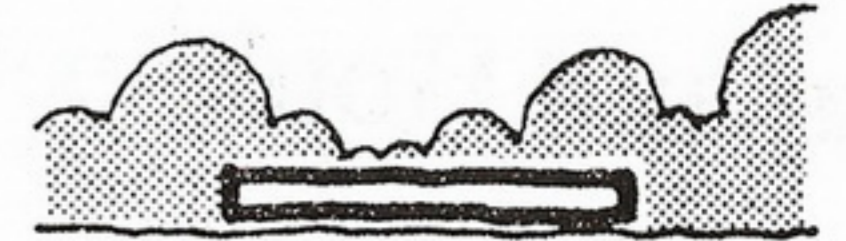

ROCKS AS BACKDROP



RELATE BUILDING PROFILE TO ROCK PROFILE

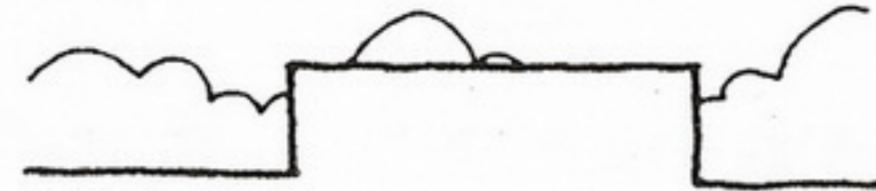

CONTRAST WITH ROCK PROFILE



RELATE TO ROCK TEXTURE



CONTRAST WITH ROCK TEXTURE

Trees

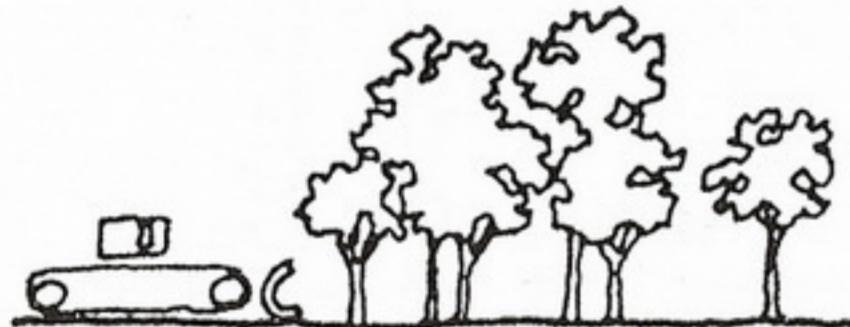

REMOVE FROM SITE

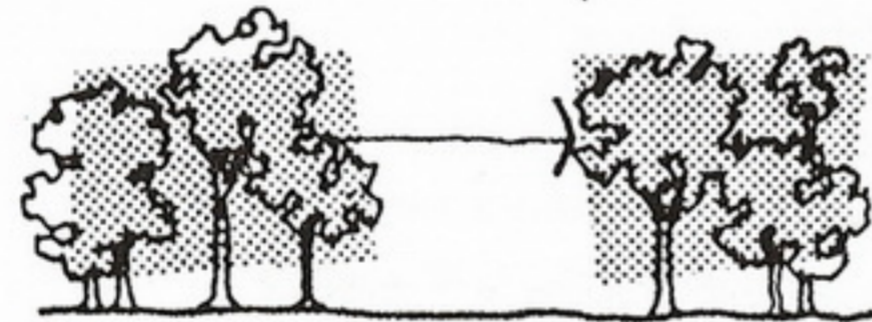

TRANSPLANT

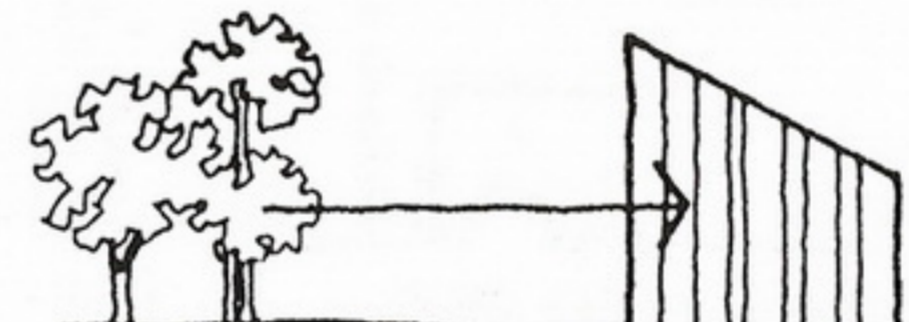

USE AS A BUILDING MATERIAL



USE AS VIEW FEATURE

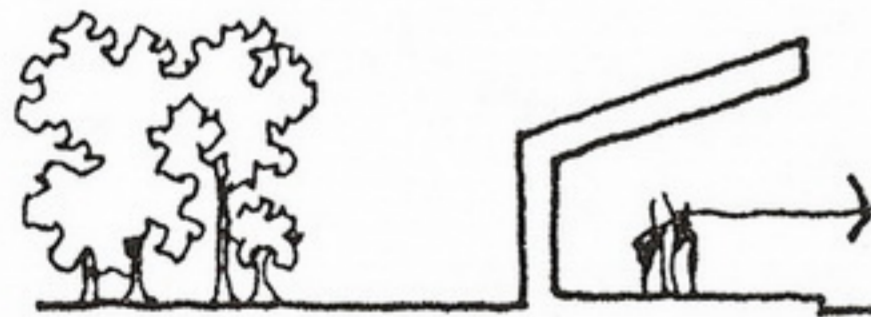

AVOID PHYSICALLY & VISUALLY



LEAVE NATURAL



STACK SPACES TO AVOID TREES



BUILD AMONG TREES

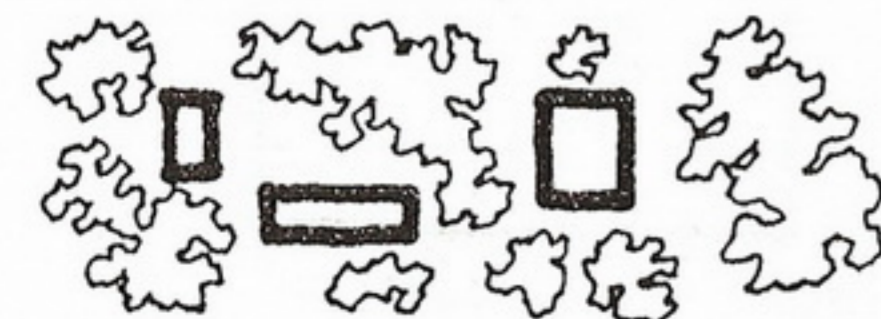

BREAK UP BUILDING AMONG TREES

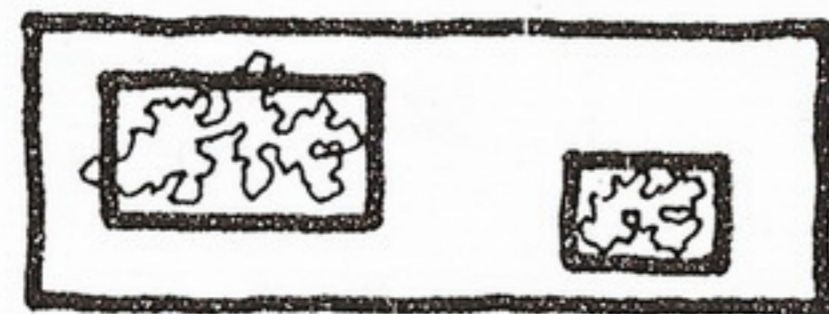

BUILD AROUND AS A FOCUS

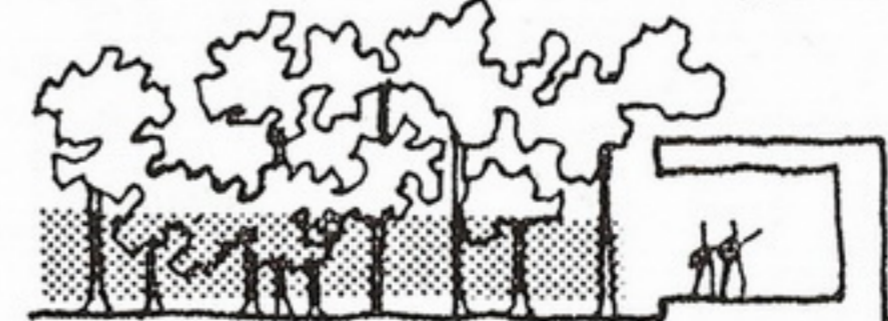

BUILD AT EDGE • USE TREES AS EXTERIOR ACTIVITY AREA



USE TO HELP DEFINE EXTERIOR ACTIVITY AREA

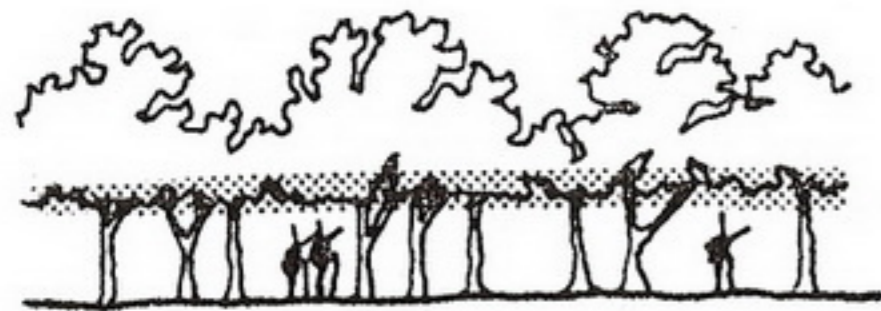

TRIM UNDERSIDE FOR CANOPY

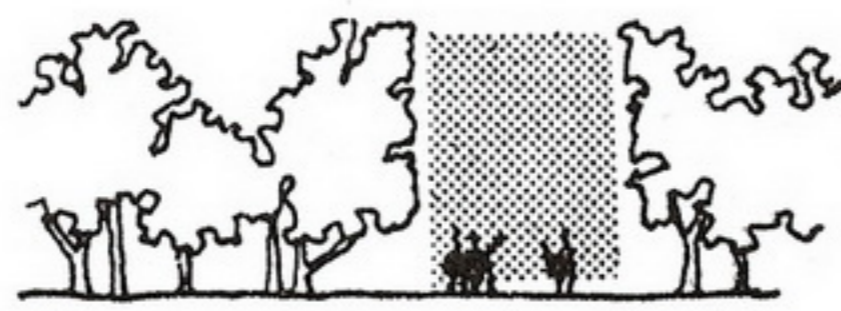

PRUNE TO DEFINE SPACES



BRING TREES INSIDE

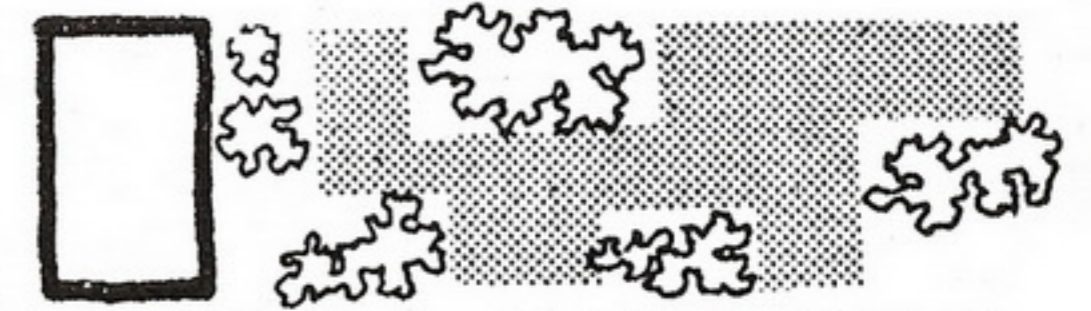

USE TREES TO BREAK UP PARKING

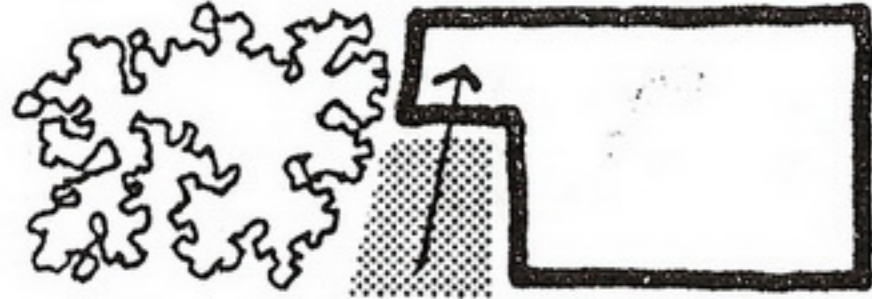

USE TO DEFINE ENTRY SPACE

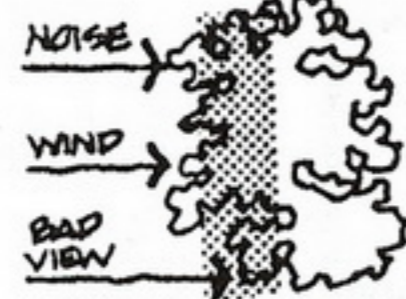

USE TO SCREEN BAD SITUATIONS

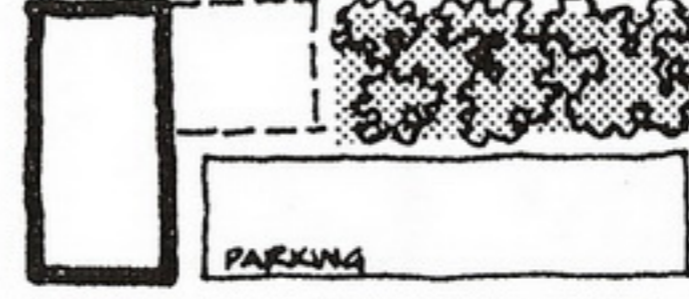

USE TO DEFINE SITE ZONES



USE TREE SHADE

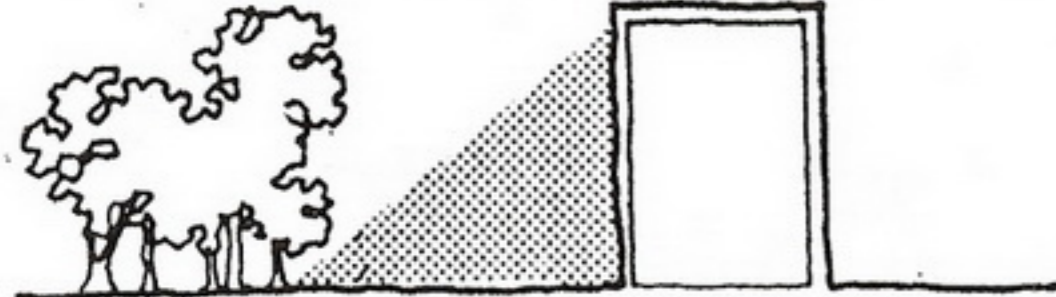

AVOID SHADING TREES WITH BUILDING



DEVELOP INTO USE AREA



LOW BUILDING FOR ACCESS

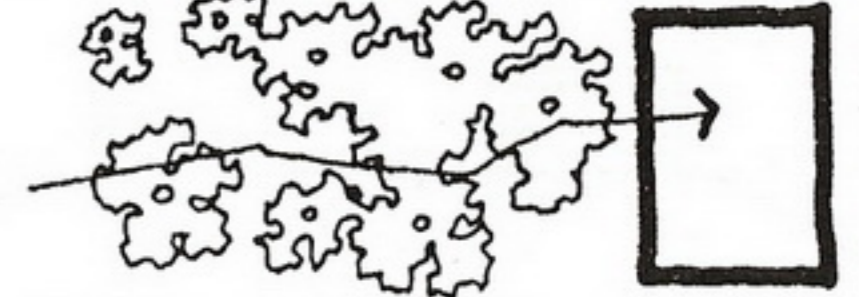

TREES AS ENTRY EXPERIENCE



TRANSITION FROM PARKING TO ENTRY

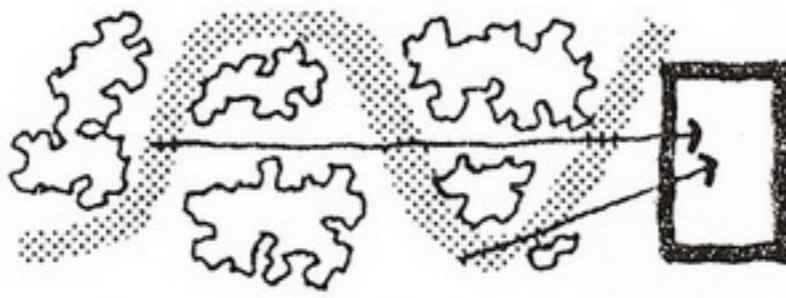

GLIMPSES THROUGH TREES ON ENTRY APPROACH

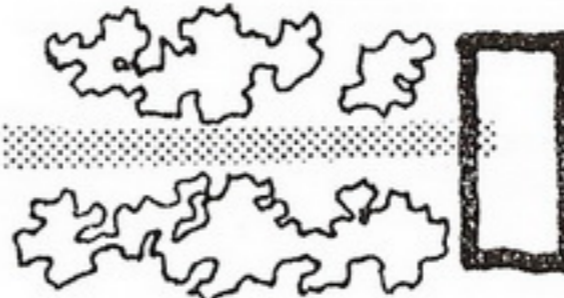

CUT ENTRY AVENUE



TREES AS BACKDROP



RELATE TO TREE PROFILE



CONTRAST TREE PROFILE



RELATE TO TRUNK VERTICALITY



CONTRAST WITH VERTICALITY

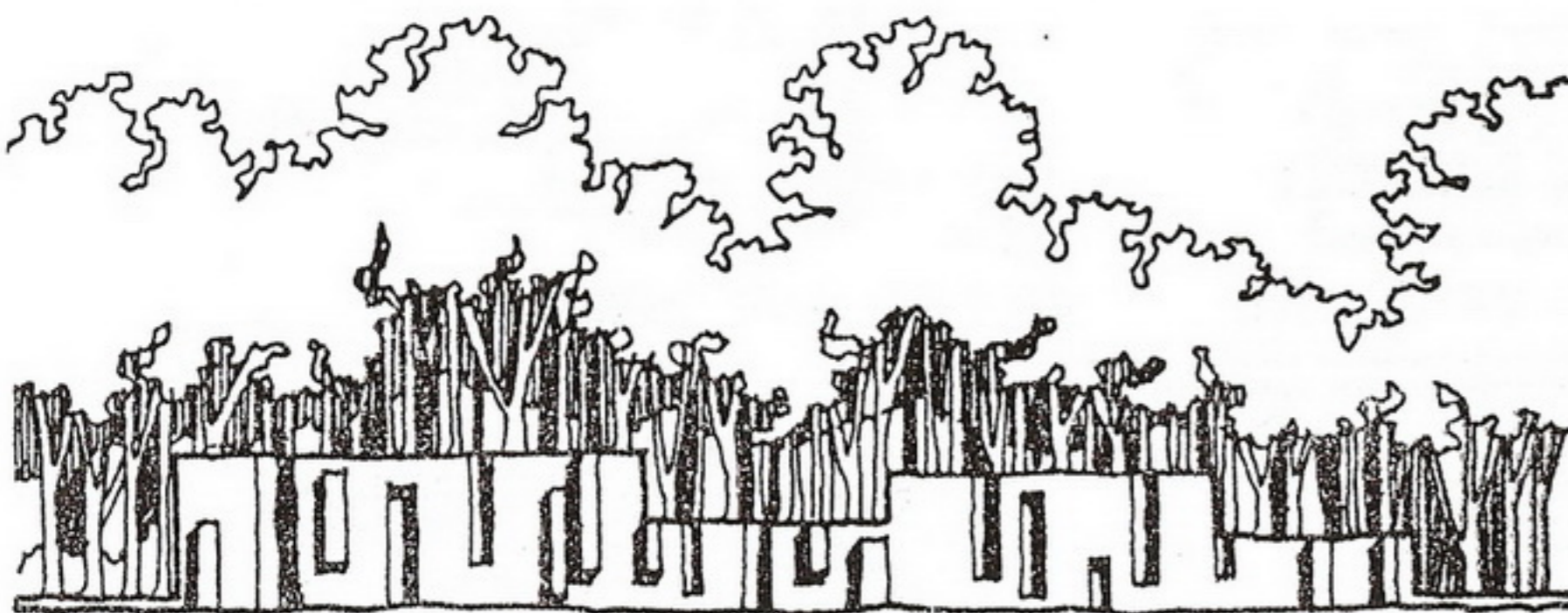

RELATE TO TREE SOLID/VOID PATTERN

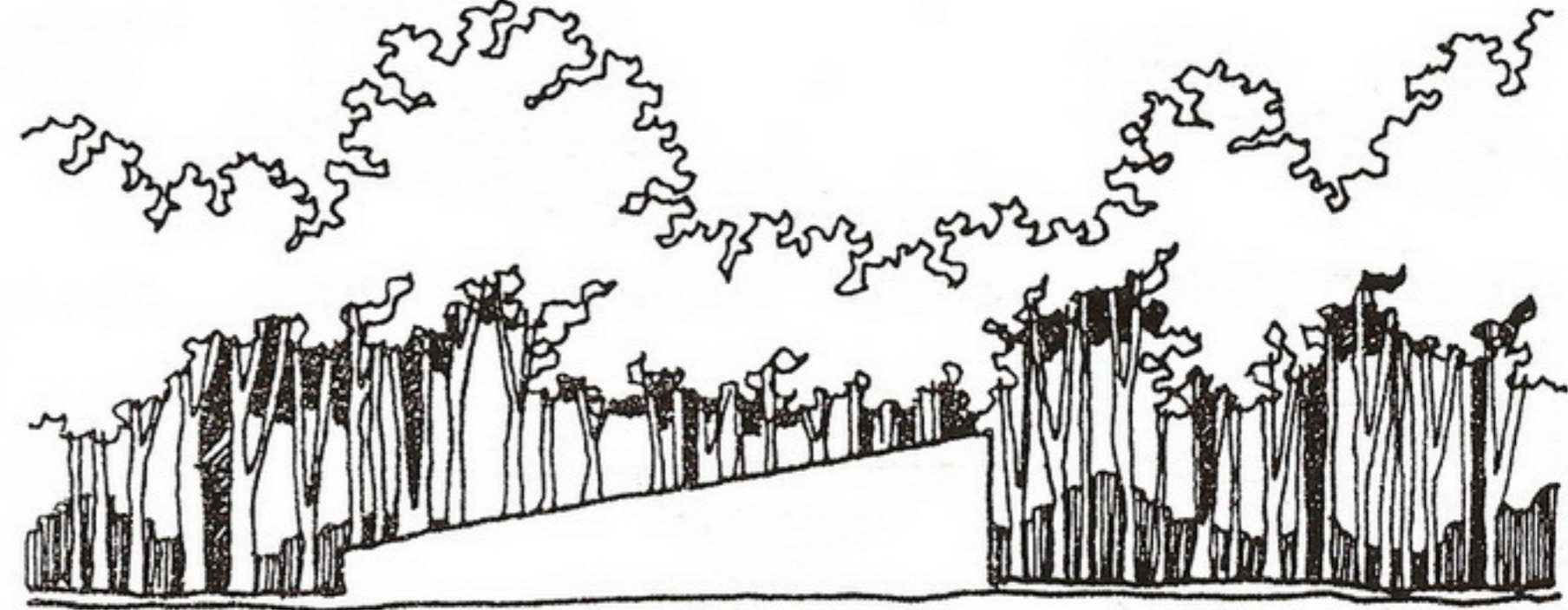

CONTRAST BUILDING WITH TREE SOLID/VOID PATTERN

Water

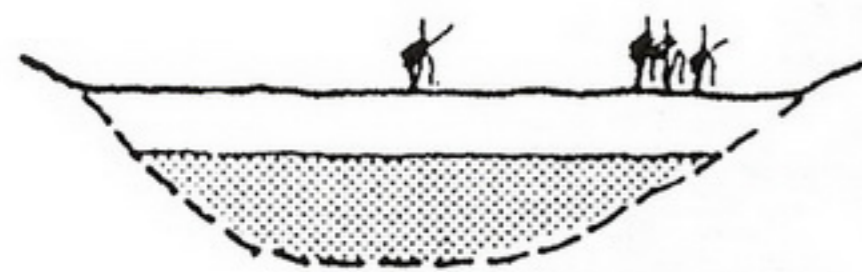

DRAIN AND FILL WITH SOIL

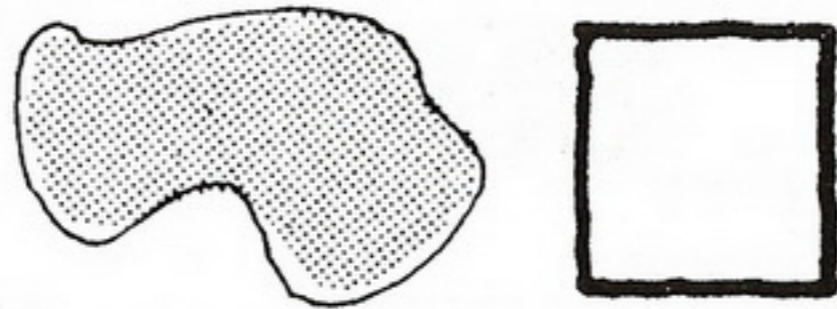

LEAVE NATURAL SHAPE



DEVELOP INTO SHAPE



AVOID & DEVELOP ELSEWHERE

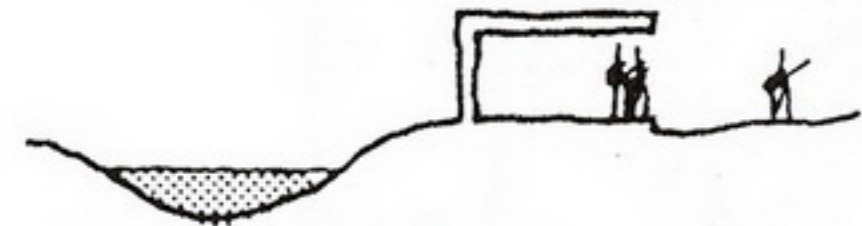

AVOID PHYSICALLY & VISUALLY

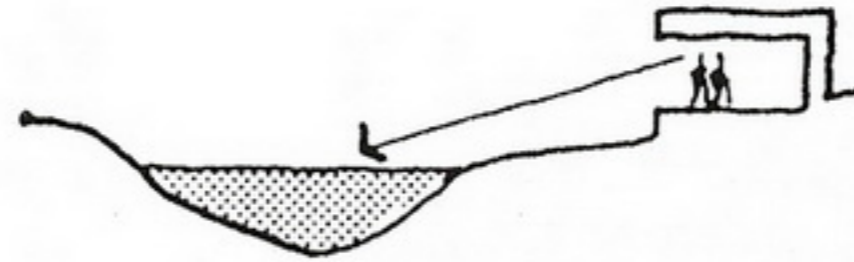

AVOID PHYSICALLY RELATE VISUALLY



STACK SPACES TO AVOID WATER

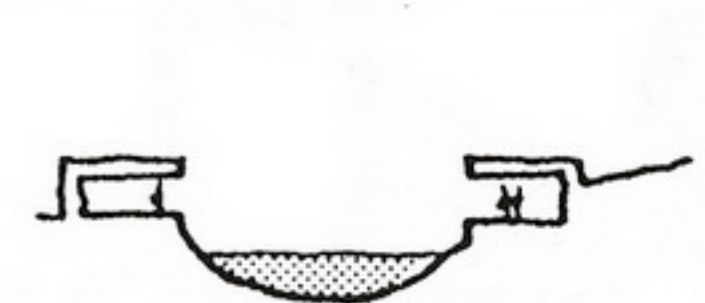

KEEP LOW RISE FOR ACCESS



USE WATER EDGE FOR ENTRY FORM



MAKE ACTIVITY AREA BETWEEN BUILDING AND WATER

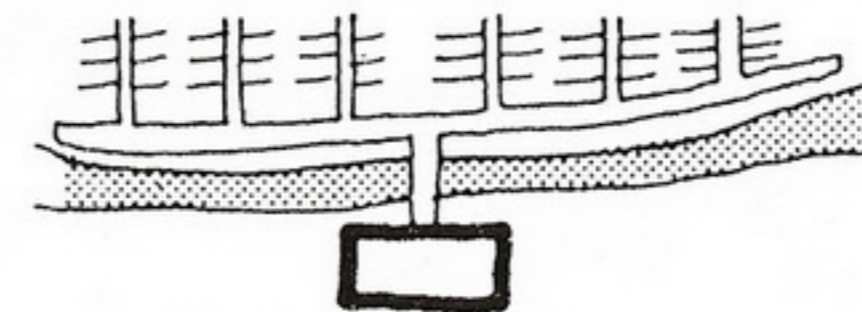

USE TO ORDER PARKING

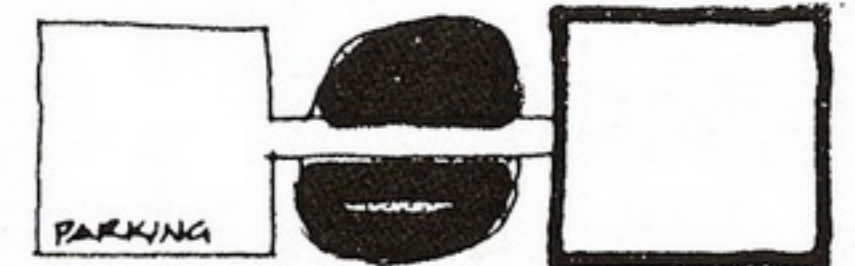

INTEGRATE WITH ENTRY

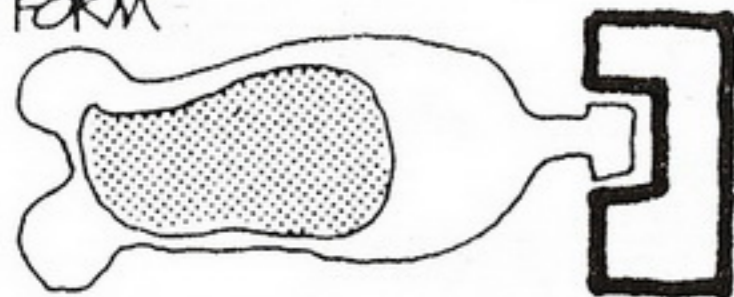

DEVELOP AS A USE AREA



USE AS A MAJOR SITE FEATURE

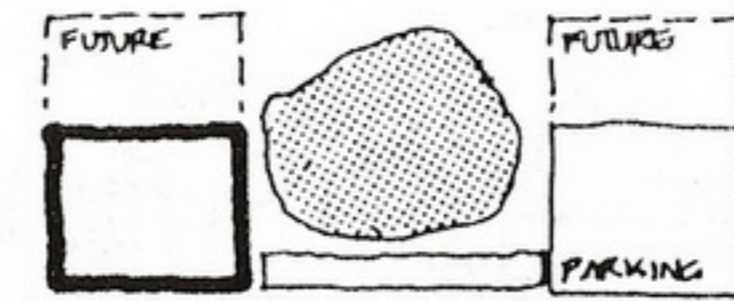

USE WATER TO ZONE SITE

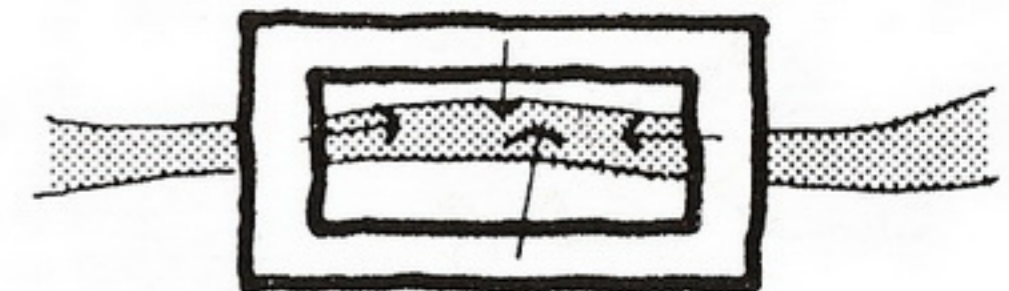

BUILD AROUND AND MAKE A FOCUS

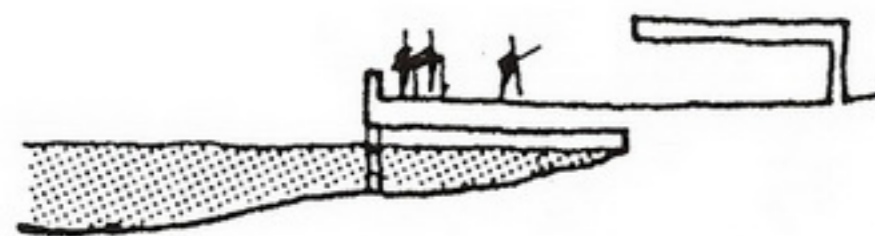

EXTERIOR USE OVER WATER

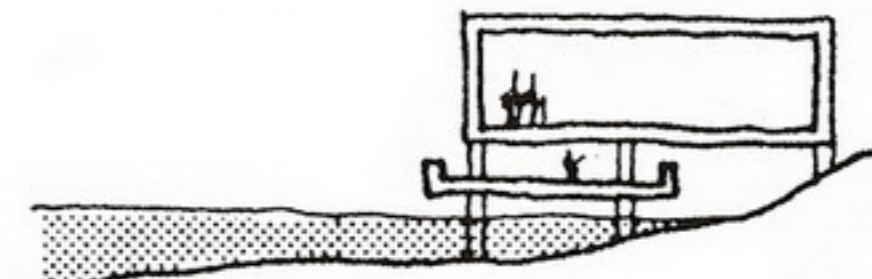

EXTEND BUILDING OVER WATER

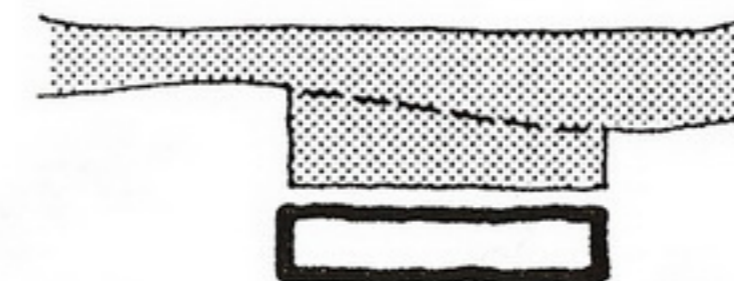

MAN MADE WATER EDGE

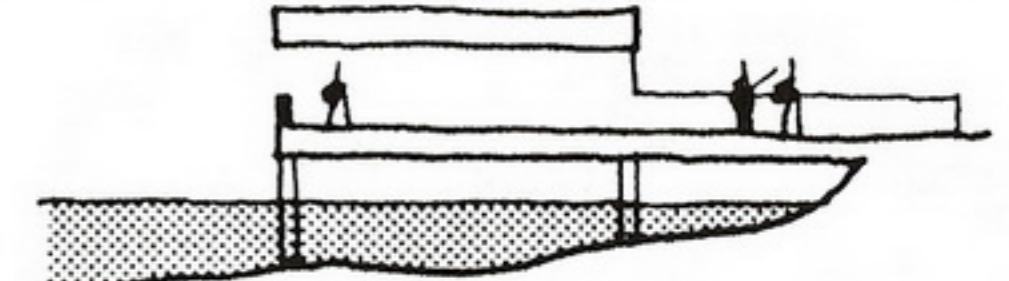

BUILDING OVER WATER

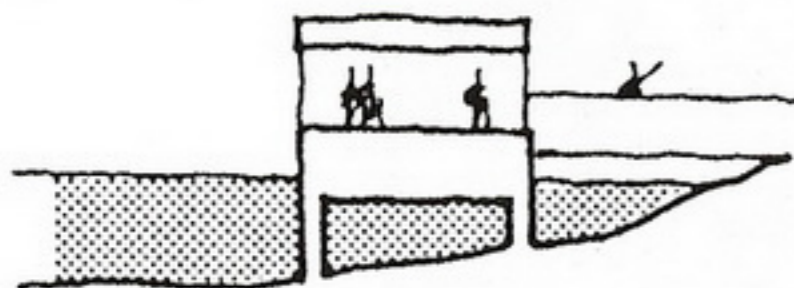

BUILDING AS AN ISLAND

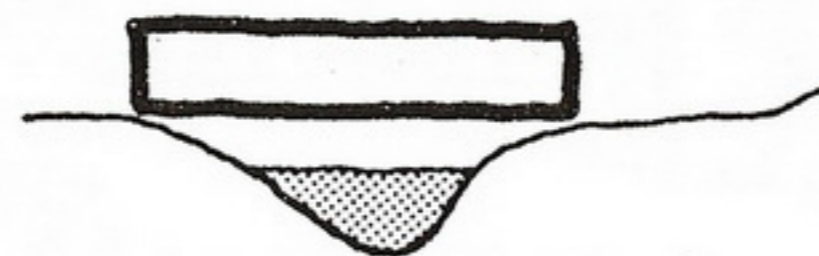

SPAN WATER WITH BUILDING

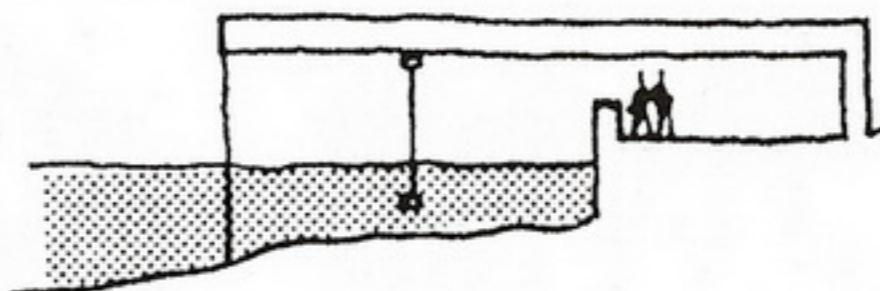

BRING WATER INSIDE

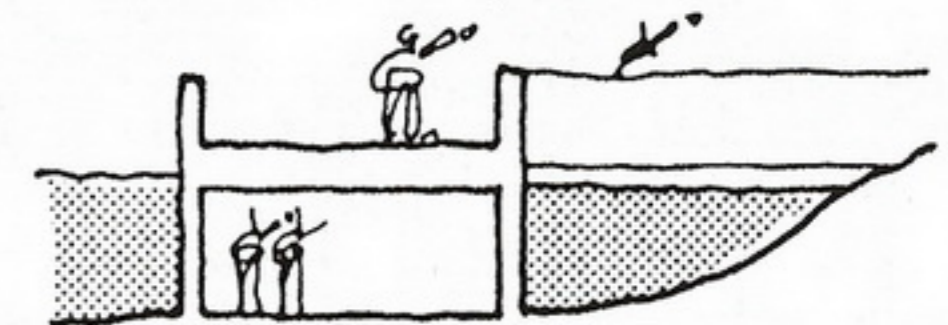

BUILDING UNDER WATER

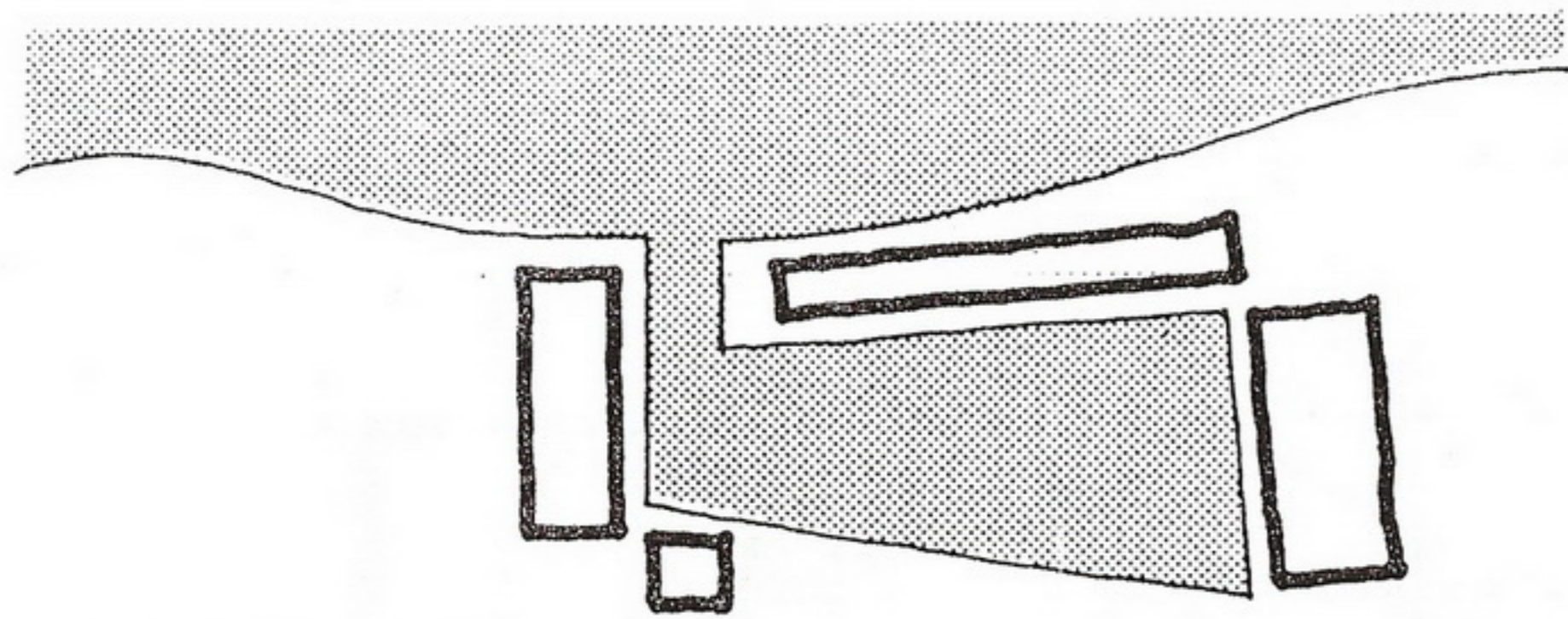

SHELTERED COVE

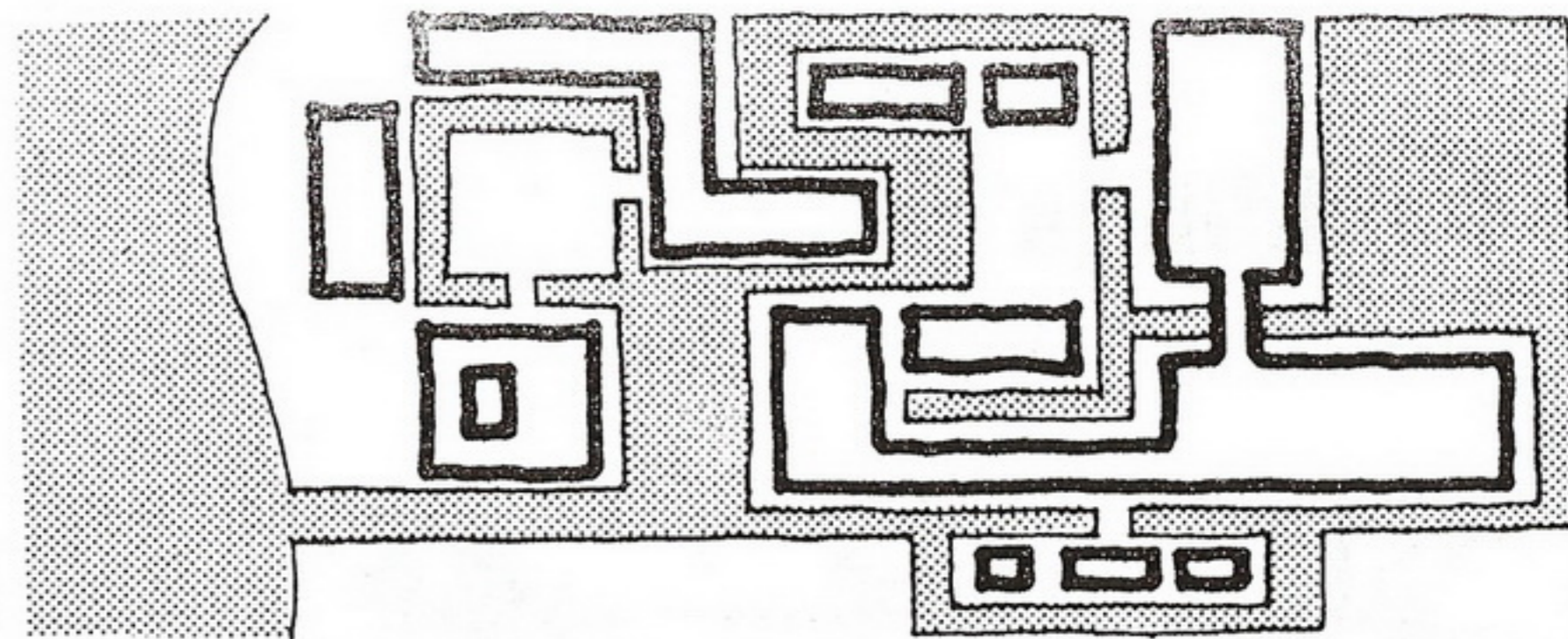

WEAVE WATER THROUGH COMPLEX

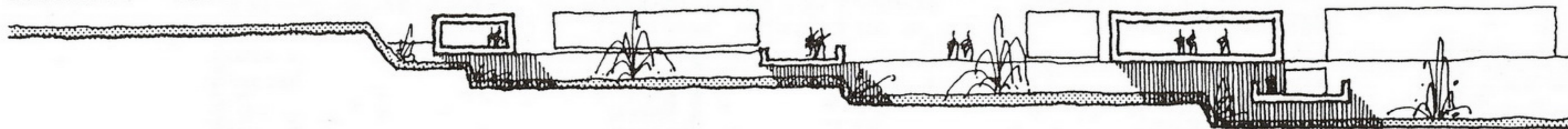

ACTIVE WATER THROUGH COMPLEX

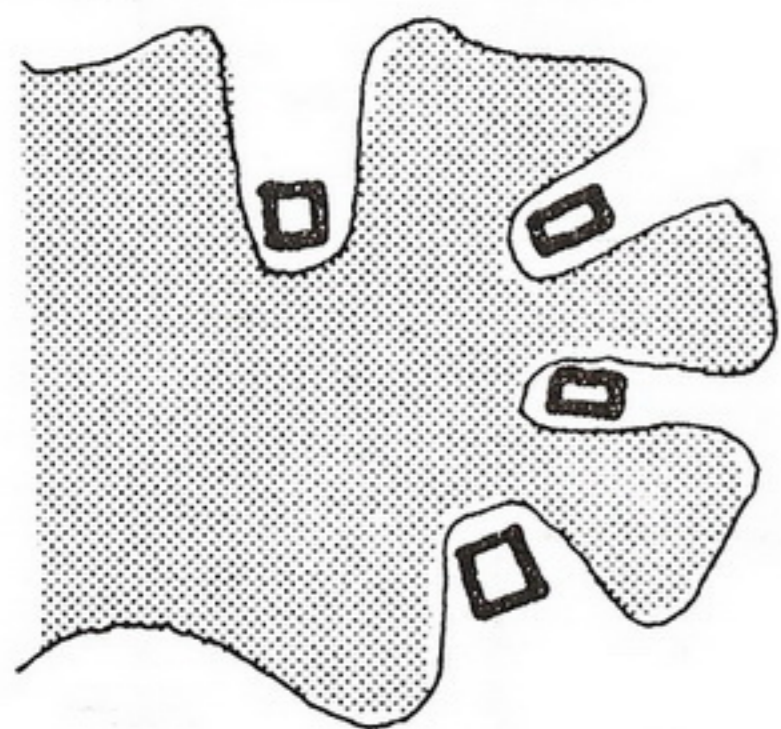

PENINSULAS

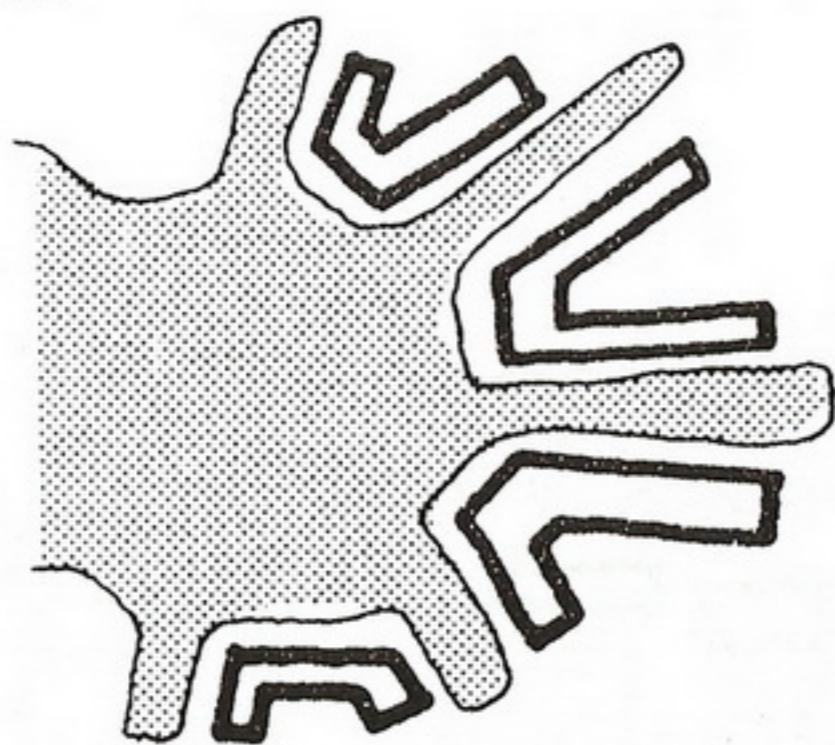

WATER FINGERS

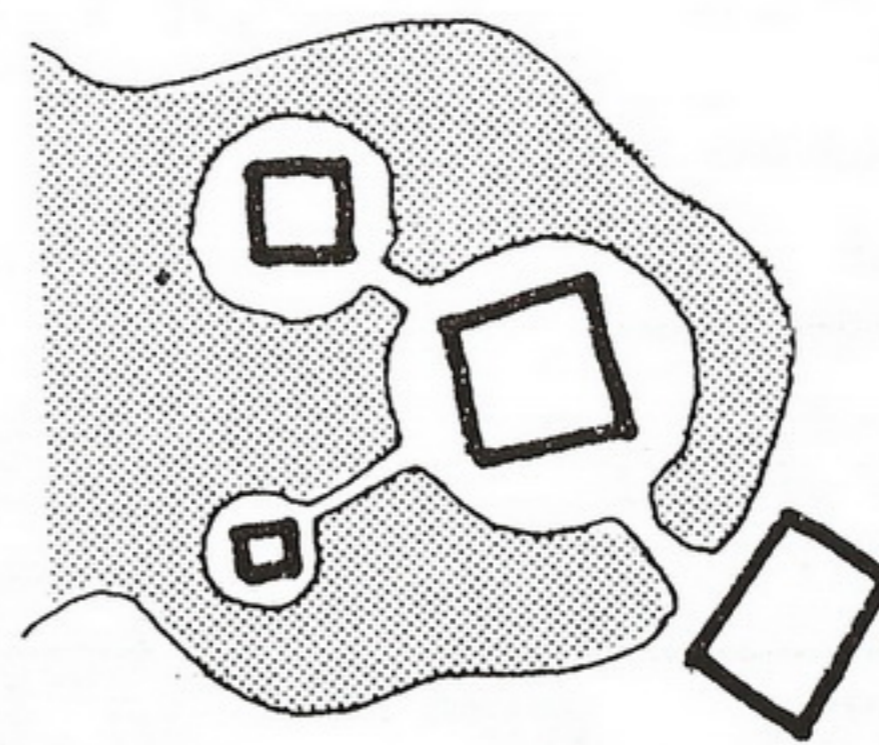

ISLANDS

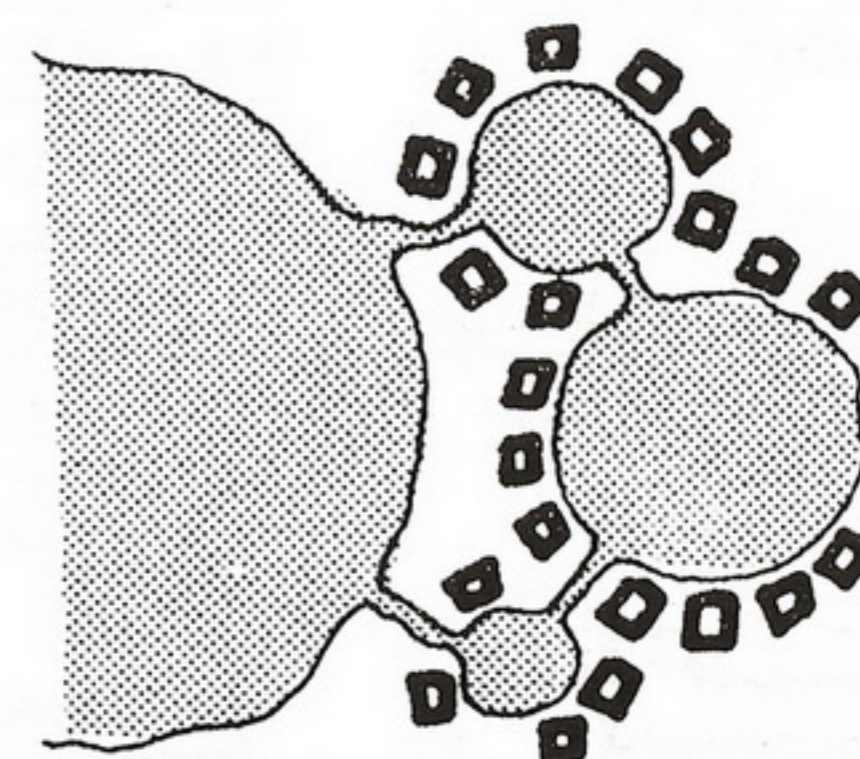

WATER ISLANDS

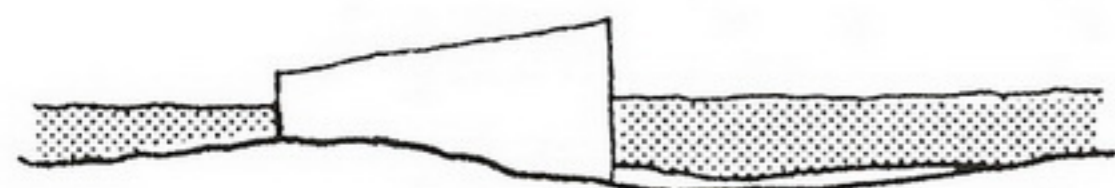

WATER AS BACKDROP

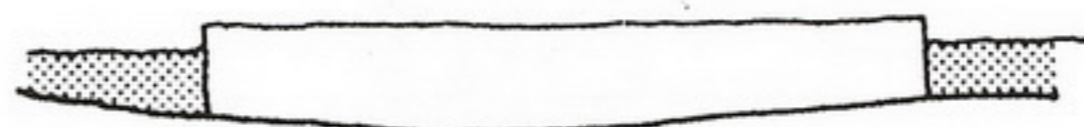

RELATE TO HORIZON WITH PROFILE

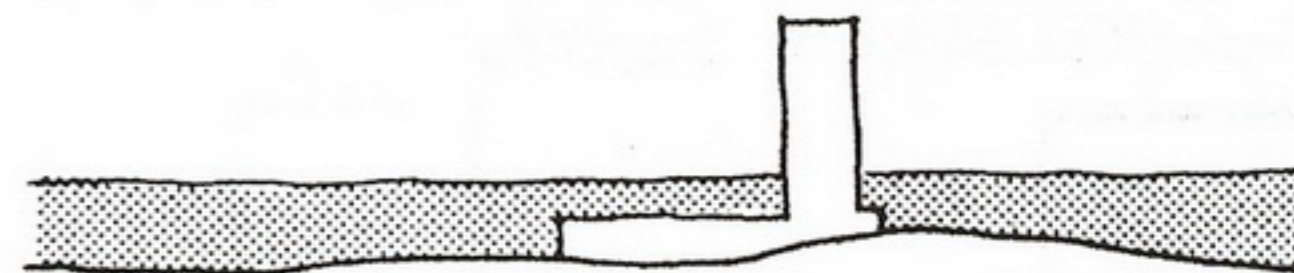

CONTRAST HORIZON WITH PROFILE

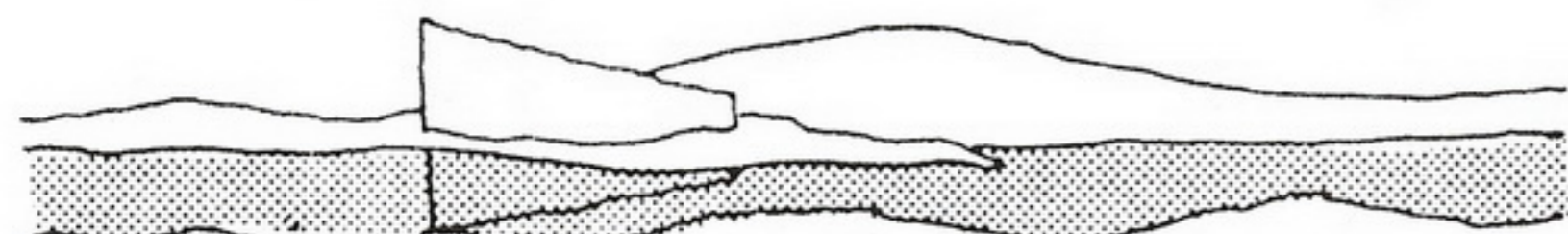

WATER AS FOREGROUND

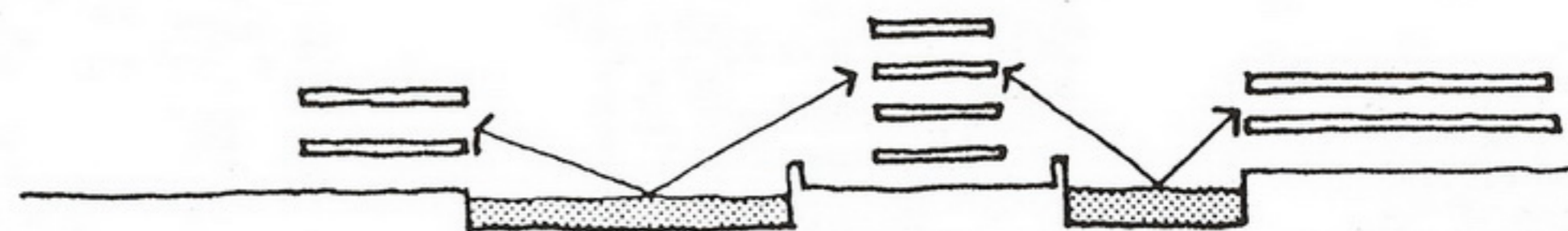

REFLECTIONS AS A WAY TO UNIFY BUILDING COMPLEX

Existing Buildings

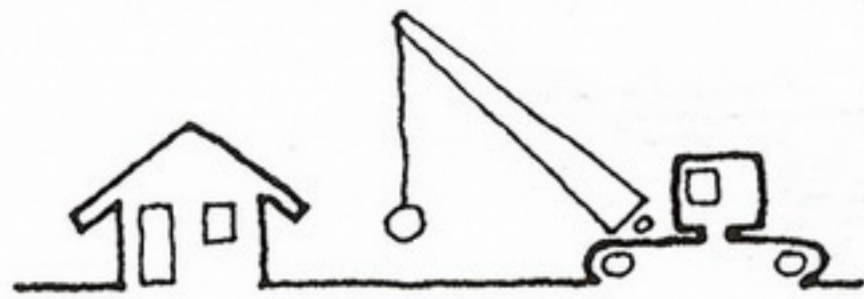

DEMOLISH ON-SITE BUILDING

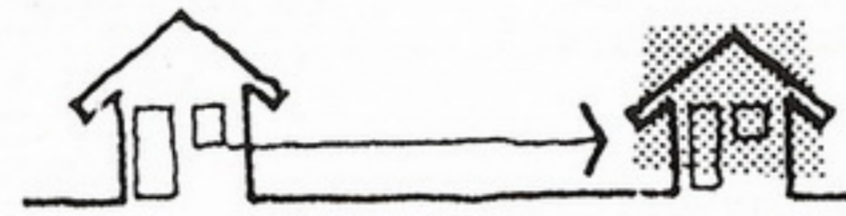

RELOCATE TO A DIFFERENT PART OF SITE

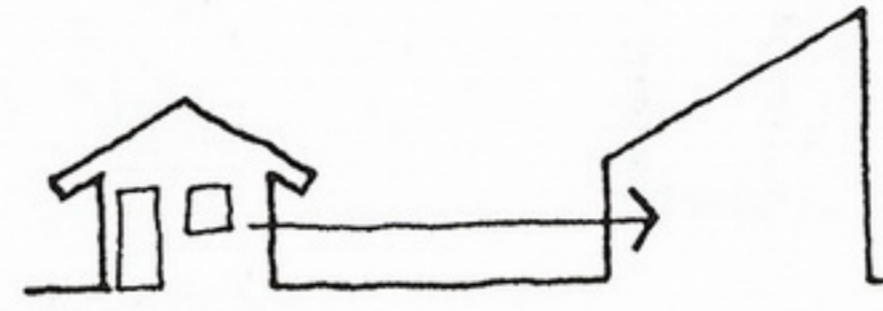

DEMOLISH AND REUSE MATERIALS

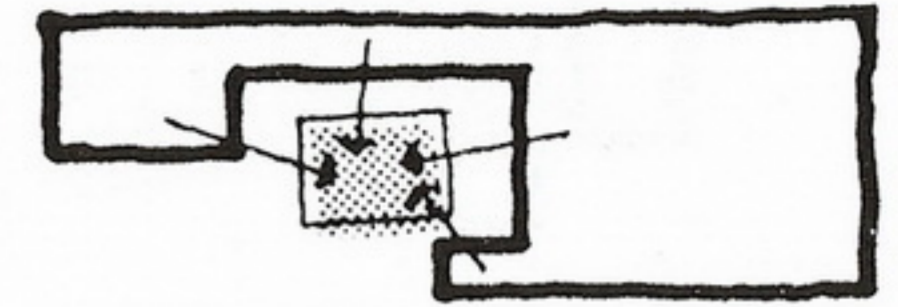

SURROUND AND FEATURE

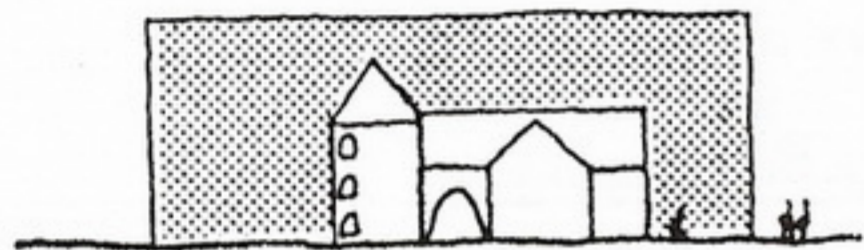

NEW BUILDING AS BACKDROP FOR EXISTING ONE

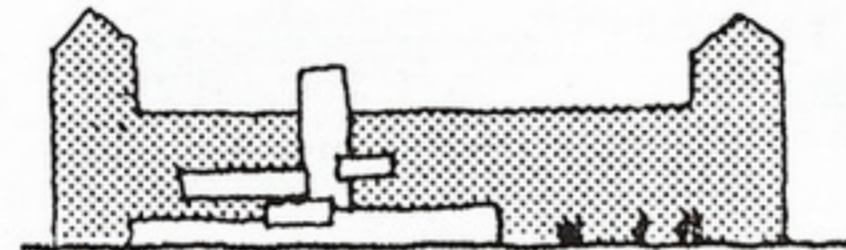

EXISTING BUILDING AS FOIL FOR NEW ONE



AVOID PHYSICALLY & VISUALLY

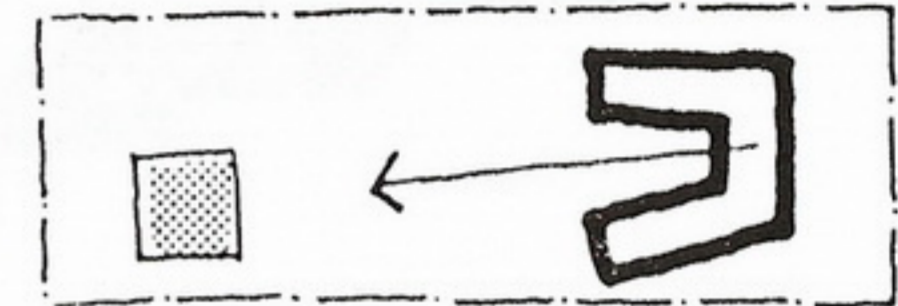

AVOID PHYSICALLY • RELATE TO VISUALLY

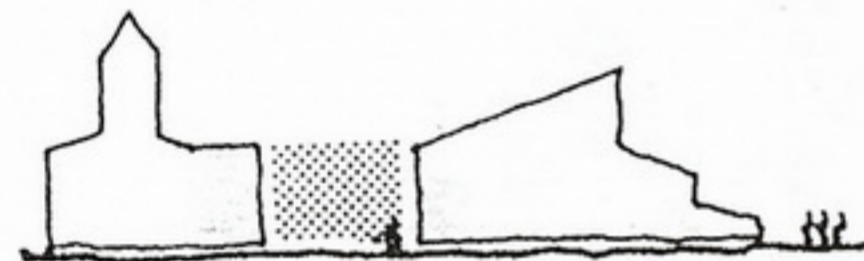

FORM SPACE BETWEEN OLD AND NEW

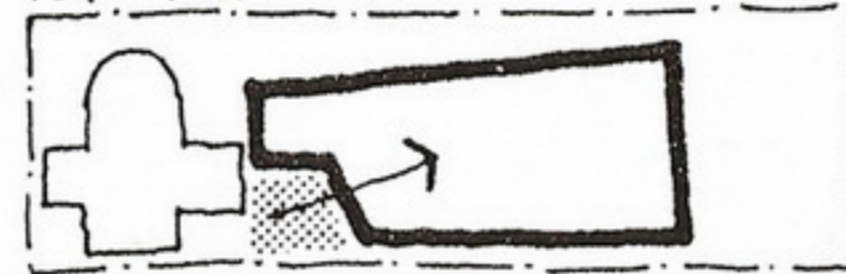

MAKE ENTRY SPACE BETWEEN NEW AND OLD

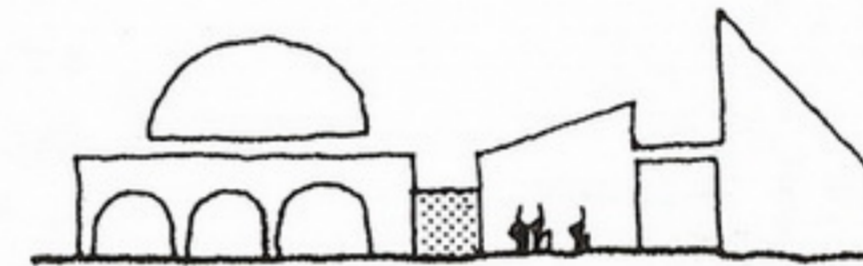

ABUT WITH TRANSITION JOINT TO PRESERVE INTEGRITY OF FORMS

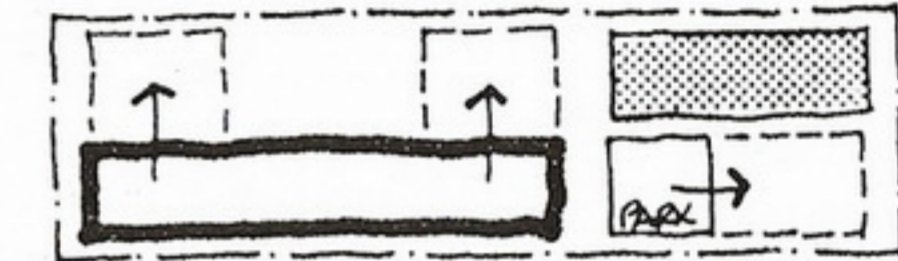

USE AS A BASIS FOR SITE ZONING



USE NEW AS UNIFYING ELEMENT BETWEEN EXISTING BUILDINGS

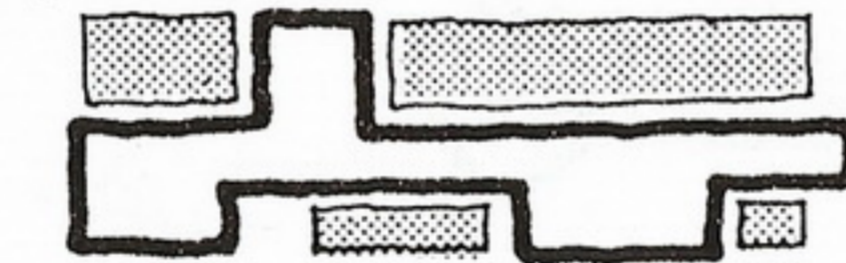

WEAVE NEW IN AMONG EXISTING



BREAK UP NEW TO INTEGRATE WITH EXISTING

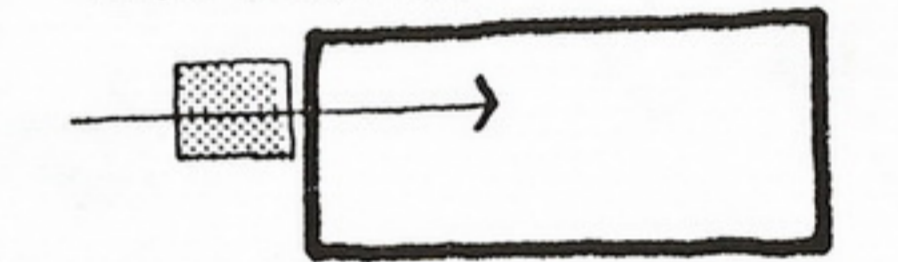

USE EXISTING AS ENTRY EXPERIENCE TO NEW

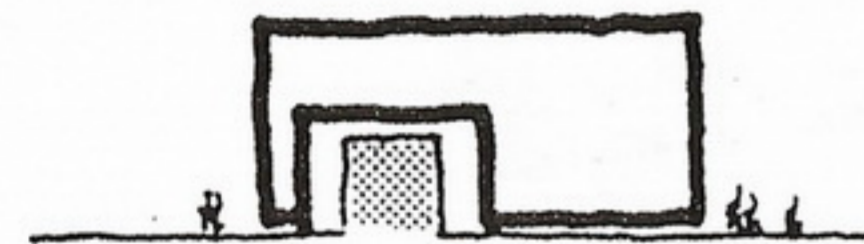

SPAN OVER EXISTING WITH NEW

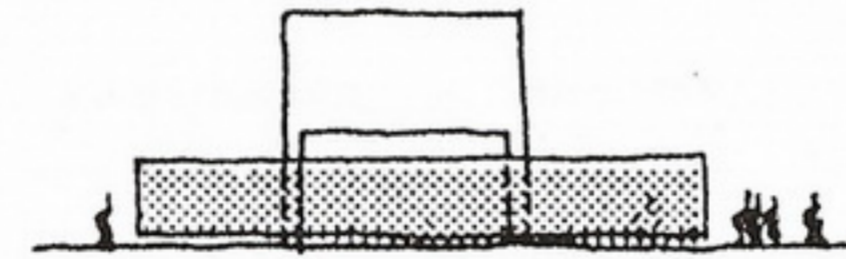

BUILD OVER BY SINKING COLUMNS INTO EXISTING



DEVELOP AROUND EXISTING AS A SITE FOCUS

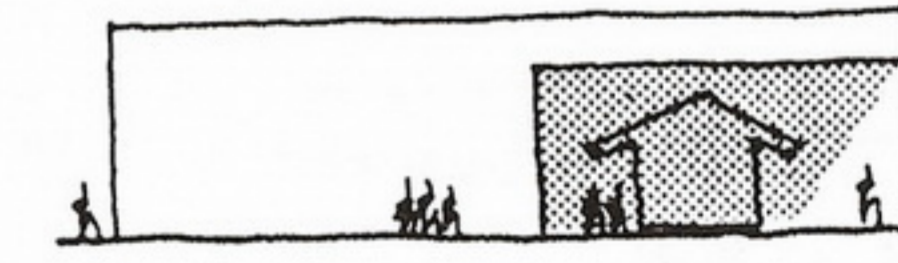

PROTECT OLD WITH NEW

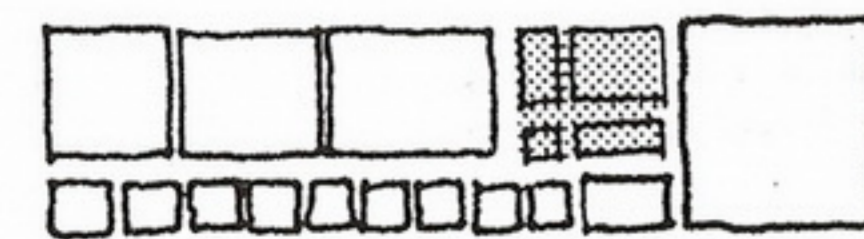

INTEGRATE SPACE & CIRCULATION BETWEEN OLD & NEW

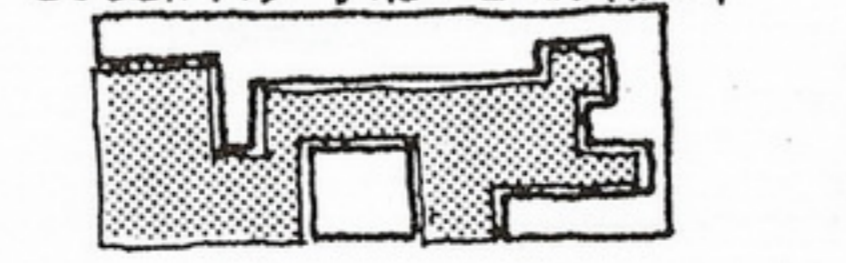

FILL RESIDUAL OF OLD WITH NEW

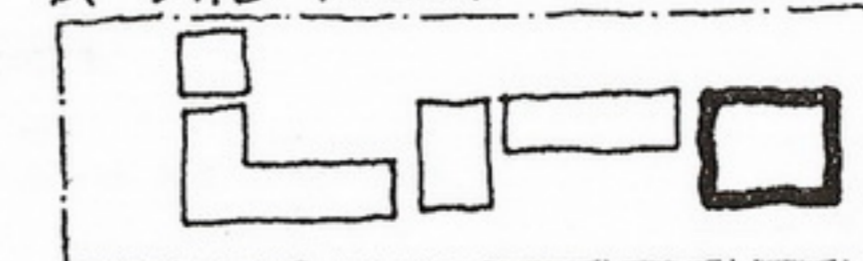

RELATE TO ON-SITE COMPOSITION

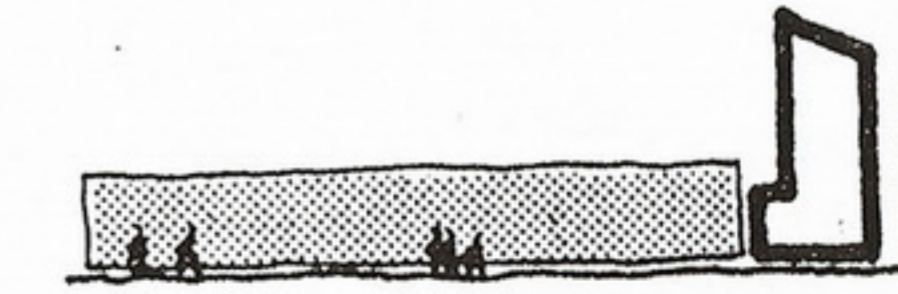

PUNCTUATE LONG EXISTING BUILDING WITH NEW

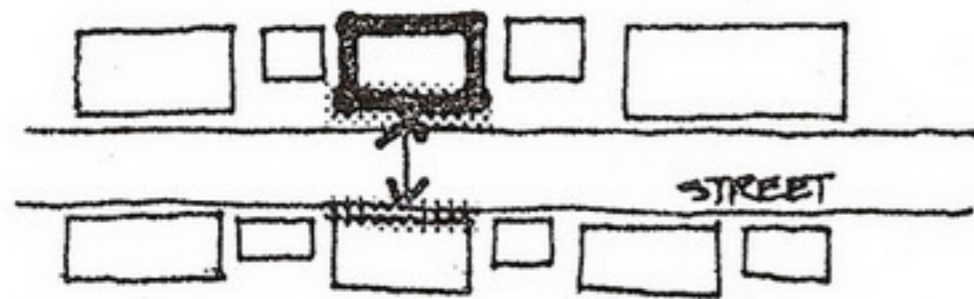

RELATE TO FACADE ACROSS STREET

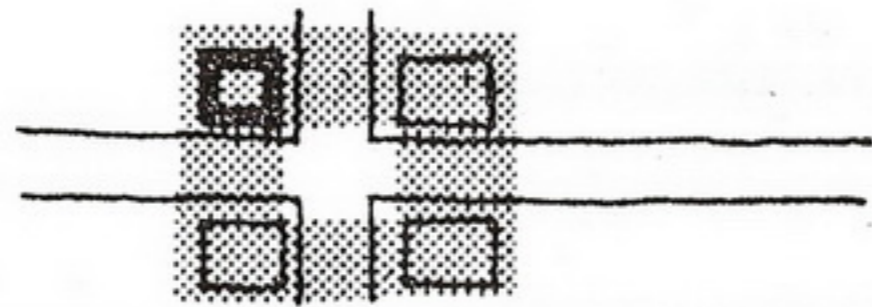

RELATE TO CORNER COMPOSITION

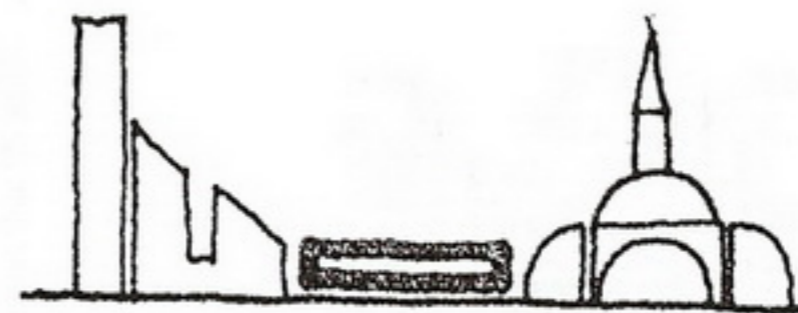

NEW AS PAUSE BETWEEN STRONG EXISTING BUILDINGS

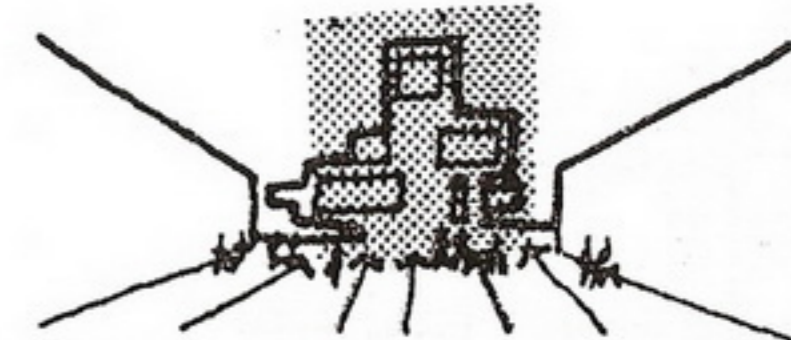

TERMINATE EXISTING VISUAL AXES

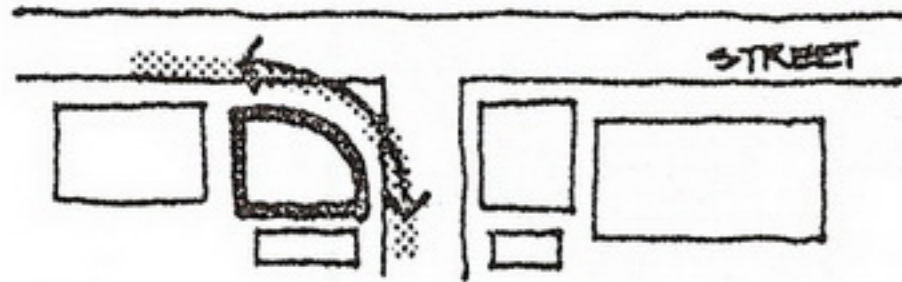

USE NEW BUILDING TO VISUALLY TURN CORNER



SUBORDINATE NEW TO EXISTING FORM ROLES



RELATE NEW TO EXISTING MASSING DENSITY

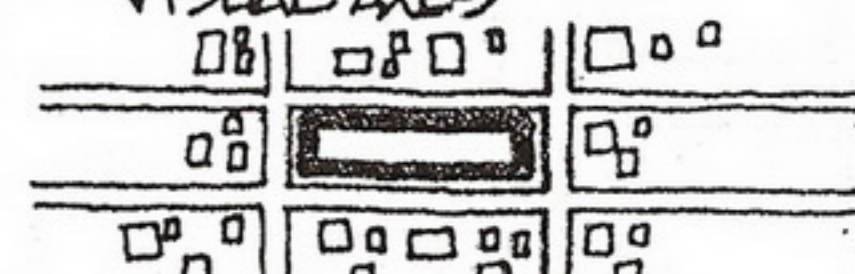

CONTRAST NEW WITH EXISTING MASSING DENSITY



USE NEW AS SCALE TRANSITION

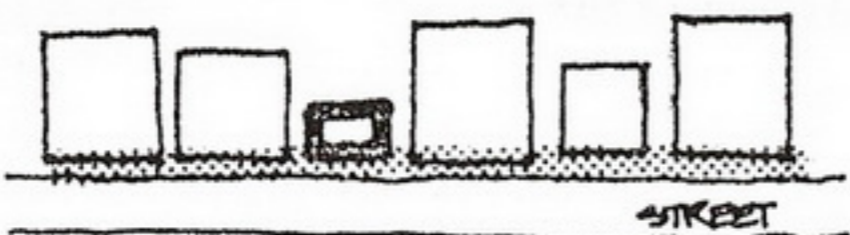

STRENGTHEN STREET FACADE CONTINUITY

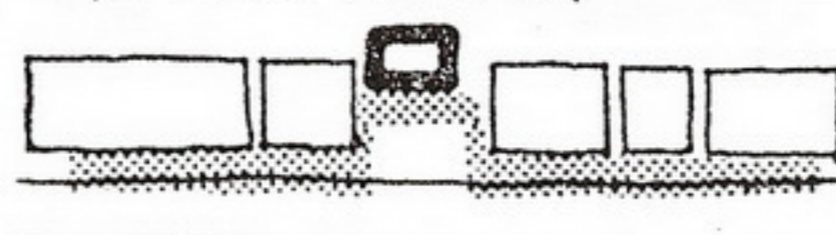

ACCENT STREET FACADE CONTINUITY

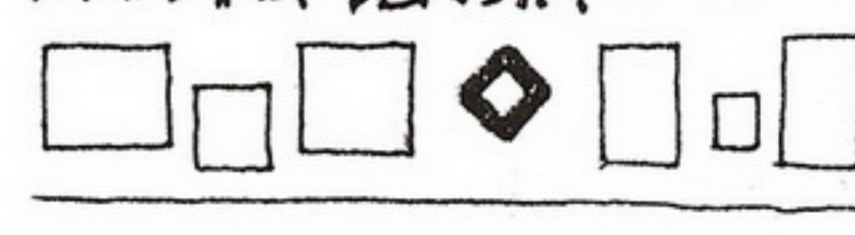

CREATE FOREGROUND BUILDING BY GEOMETRY CONTRAST

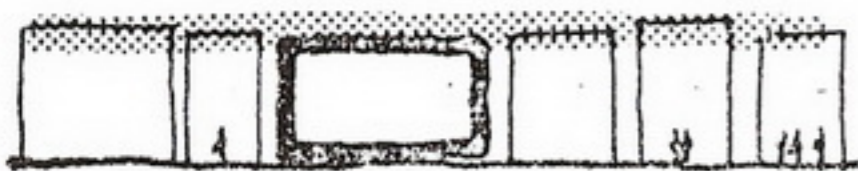

RELATE TO SURROUNDING SCALE

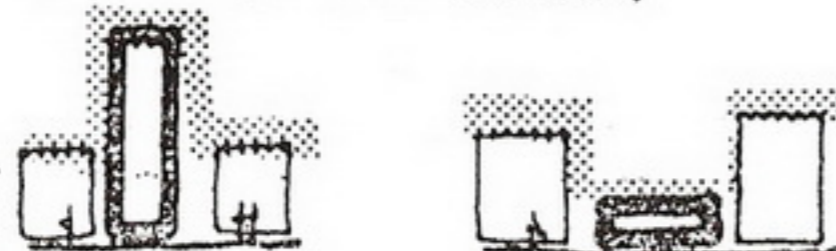

CONTRAST EXISTING SCALE



RELATE TO EXISTING MASS/VOID PATTERN



CONTRAST EXISTING MASS/VOID PATTERN

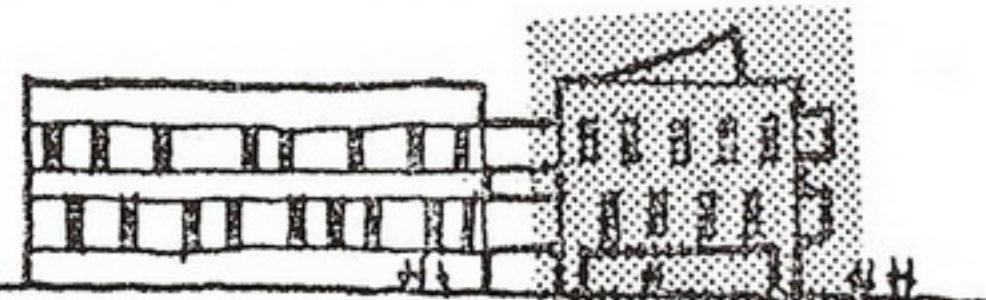

RELATE TO EXISTING FENESTRATION PATTERN

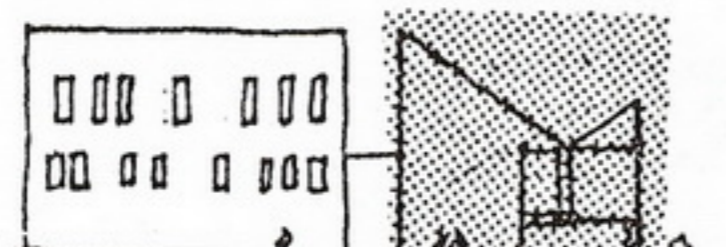

CONTRAST EXISTING FENESTRATION PATTERN

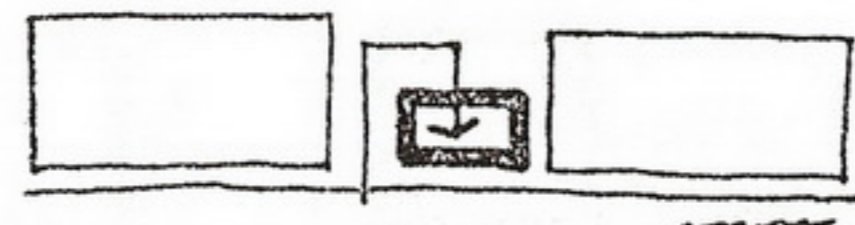

WALK BETWEEN • ENTER FROM REAR



USE "FALSE" WALL TO RELATE TO EXISTING



BORROW FROM EXISTING PROFILES



CONTRAST WITH EXISTING PROFILES



USE SURROUNDING MOTIF IN A CONTEMPORARY WAY



USE MOTIF IN NEW "VERBATIM"

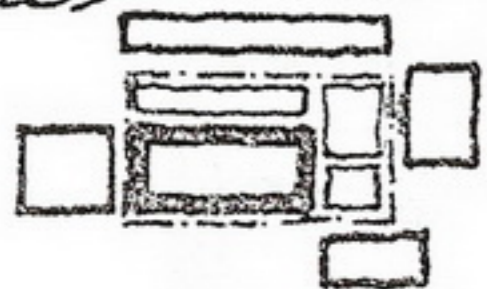

LET SURROUNDING BUILDINGS INFLUENCE SITE USE GEOMETRY



RELATE NEW BUILDING PLANES TO PLANES OF EXISTING BUILDINGS



RELATE TO EXISTING BUILDING ENTRIES

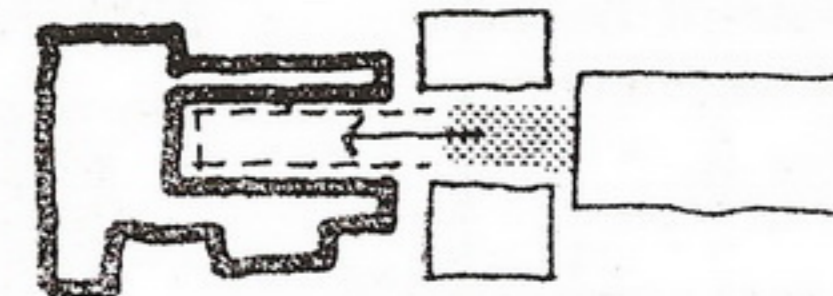

RELATE TO EXISTING EXTERIOR SPACES

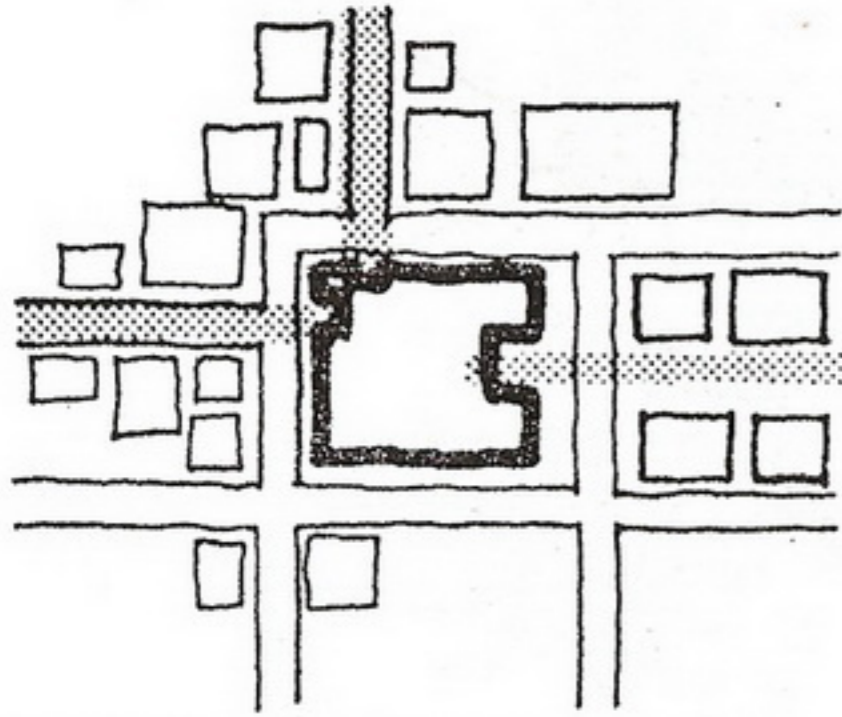

TERMINATE ALL IMPORTANT VISTAS TO THE SITE

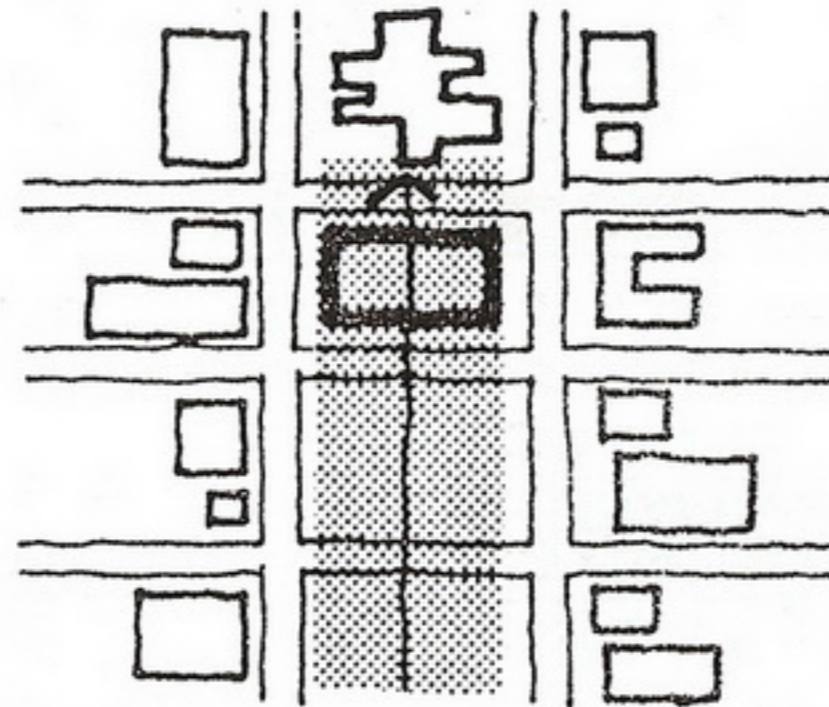

BURY NEW BUILDING TO ALLOW VISTA TO CONTINUE

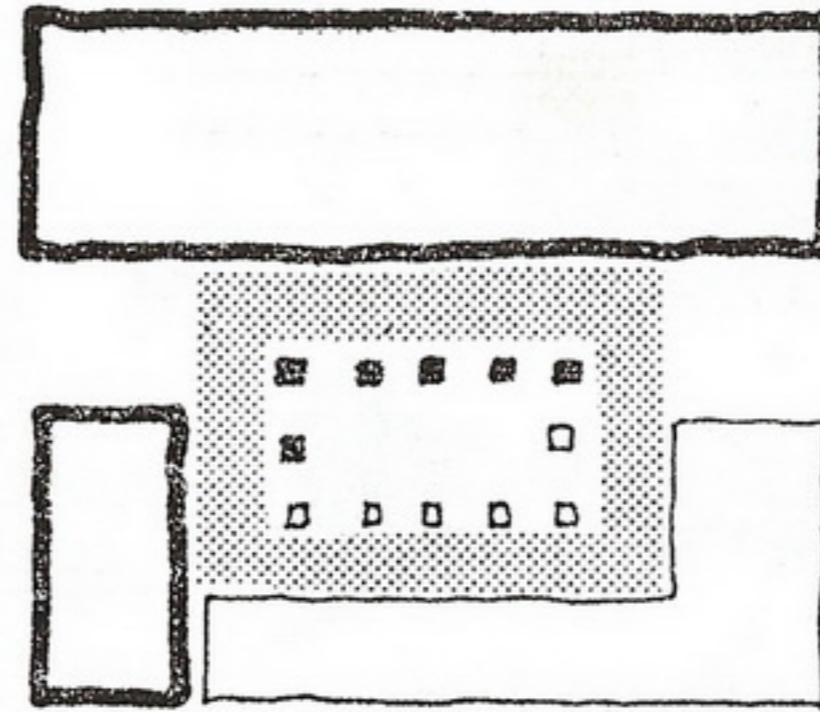

CONTINUE IMPORTANT SOLID/VOID RELATIONSHIPS

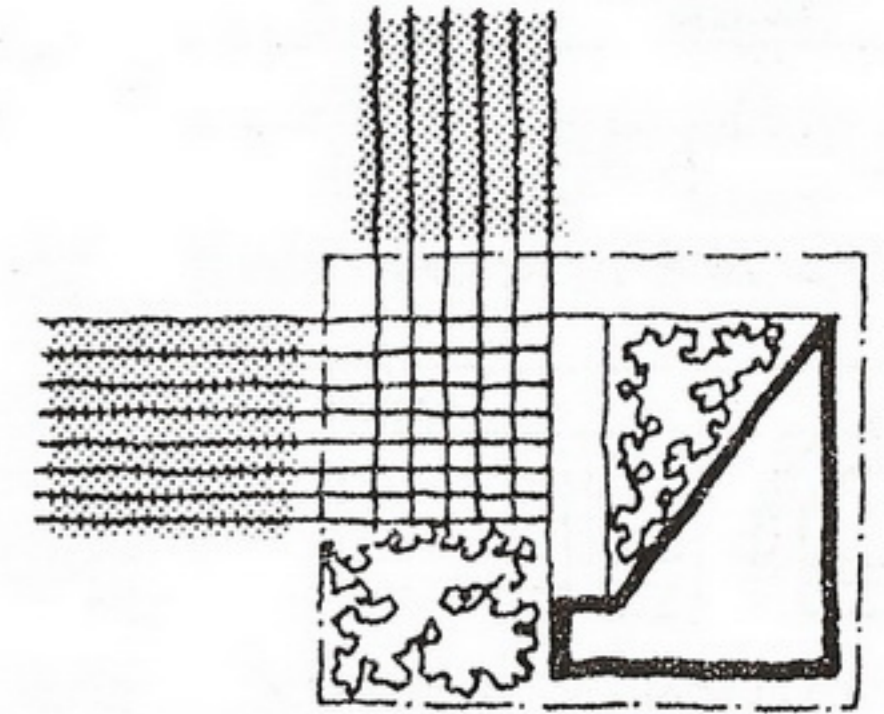

INTEGRATE SURROUNDING PAVING PATTERNS ONTO SITE

Expansion of Existing Building

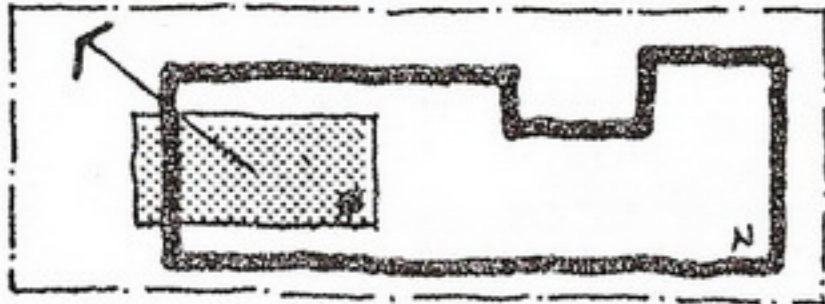

REMOVE EXISTING & REPLACE WITH NEW

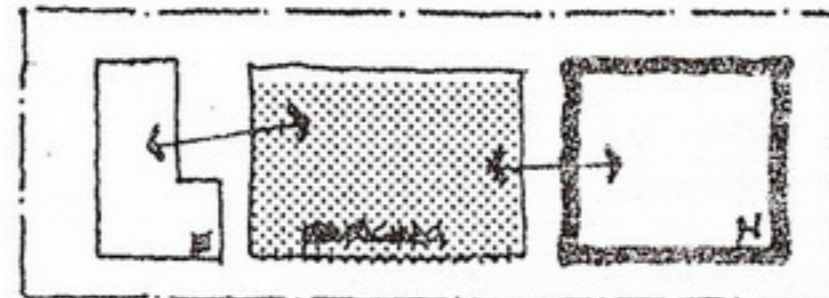

BUILD NEW TO AVOID EXISTING • USE COMMON PARKING

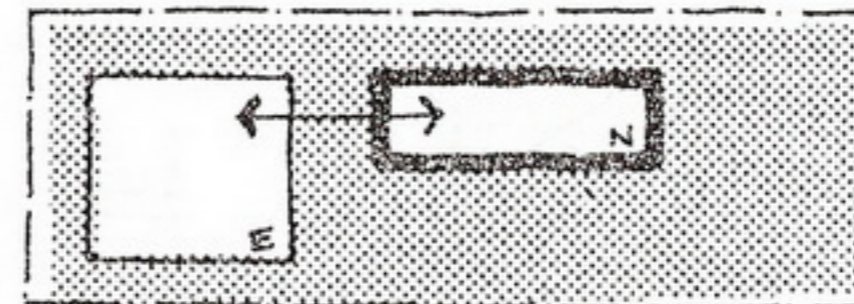

CONVERT EXISTING TO NEW USE
BUILD NEW TO SUPPLEMENT

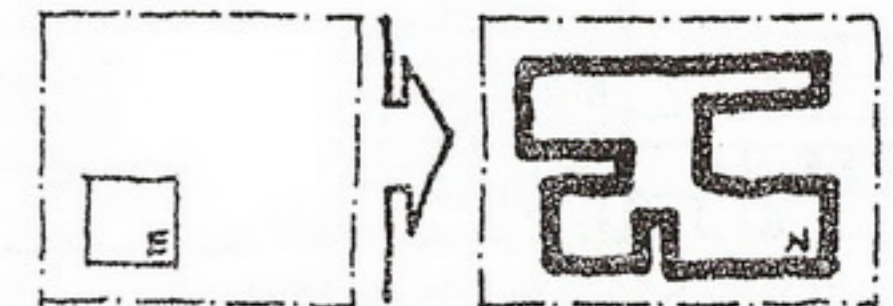

ABANDON OLD • BUILD NEW ON A NEW SITE

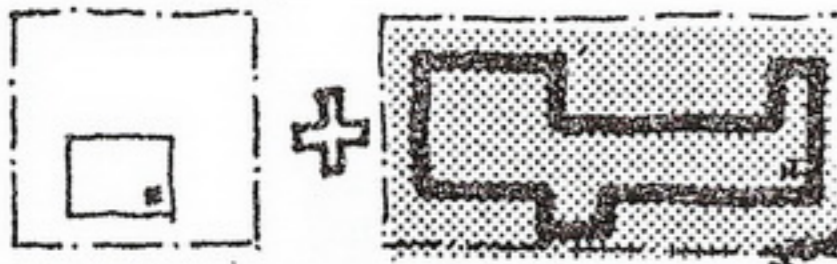

BUILD NEW ON A NEW SITE • USE OLD AS AN ADJUNCT FACILITY

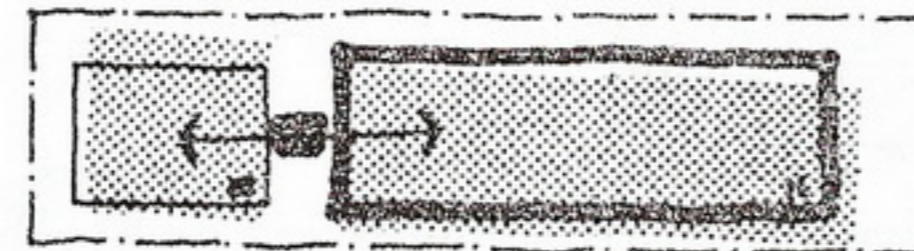

MINIMIZE NEW TO OLD PHYSICAL INTERFACE FOR PLANNING FLEXIBILITY

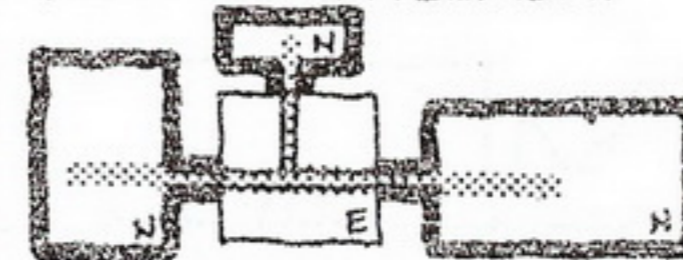

EXTEND EXISTING CIRCULATION

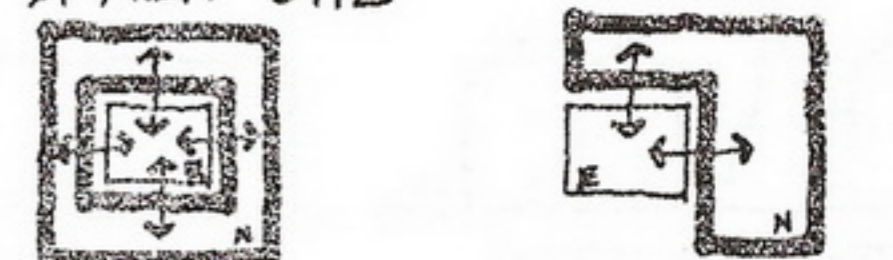

ENVELOP OLD WITH NEW

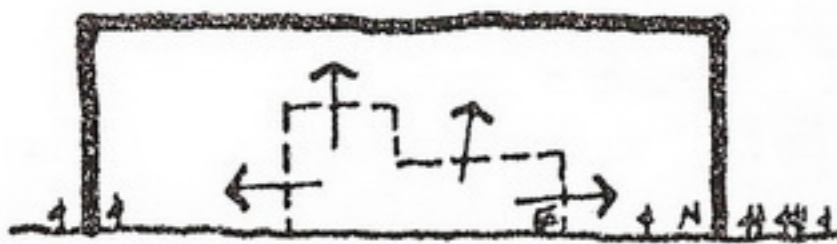

BURY AND ABSORB OLD WITH NEW



BUILD ADJACENT TO EXISTING



BUILD NEW UNDER EXISTING



EXPAND UPWARD

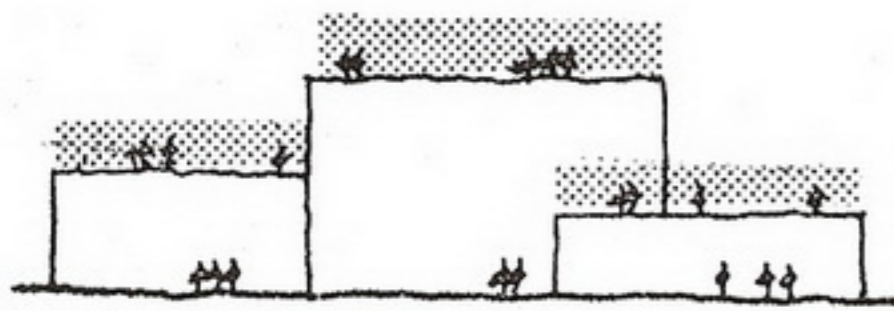

DEVELOP THE ROOF OF EXISTING

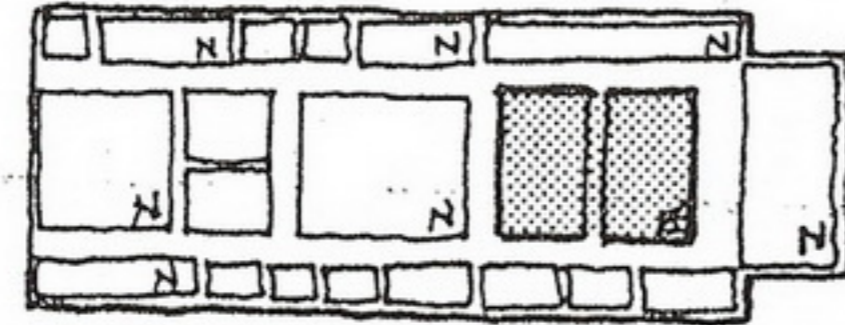

CREATE NEW CIRCULATION THAT WORKS FOR NEW & EXISTING

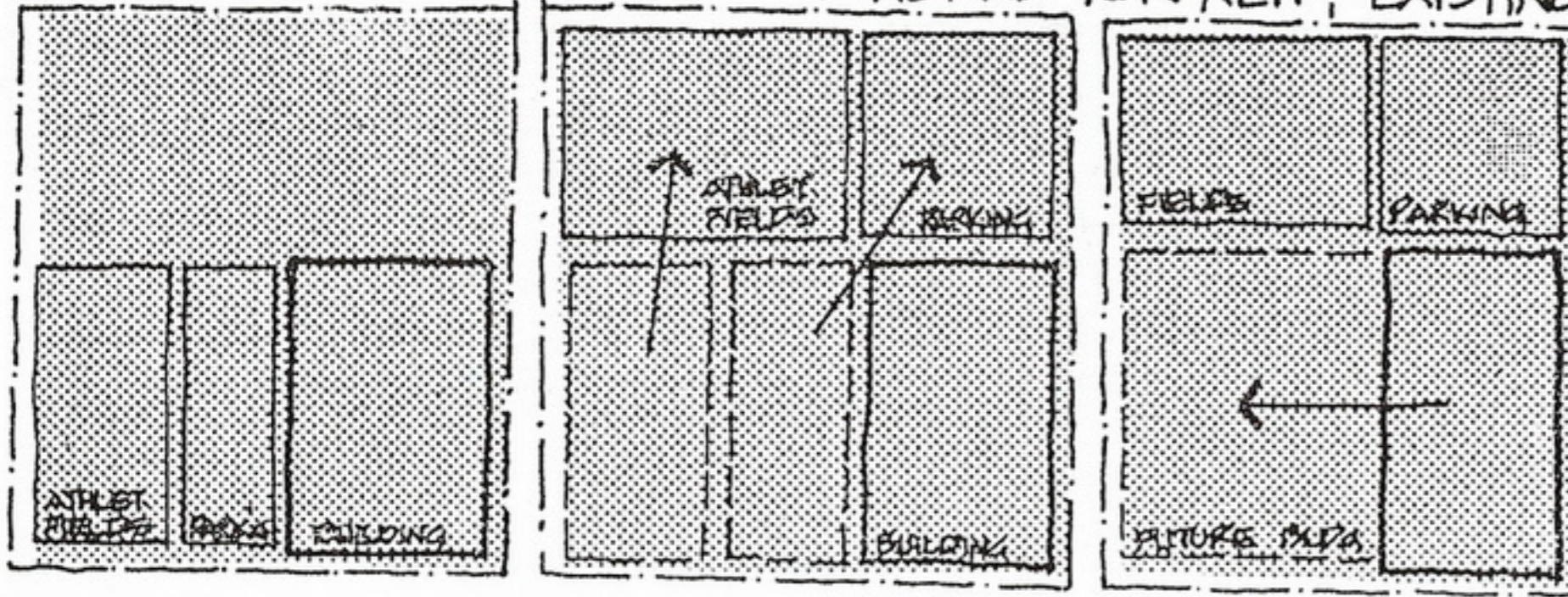

EXTERIOR USE AREAS ARE EASIEST TO RELOCATE FOR MASTER SITE ZONING FUTURE DEVELOPMENT

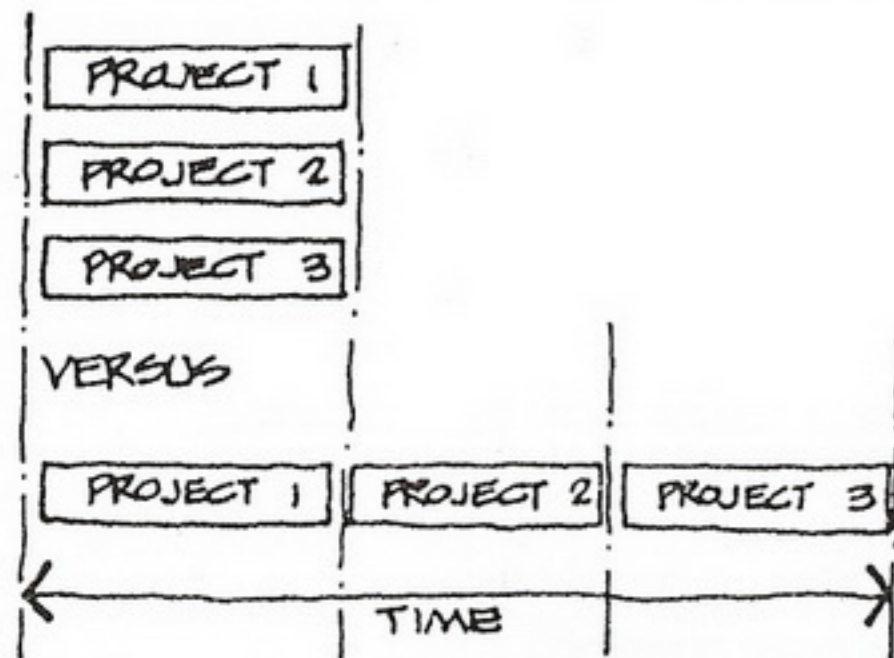

MINIMIZE TOTAL EXPANSION TIME BY SIMULTANEOUS PROJECTS

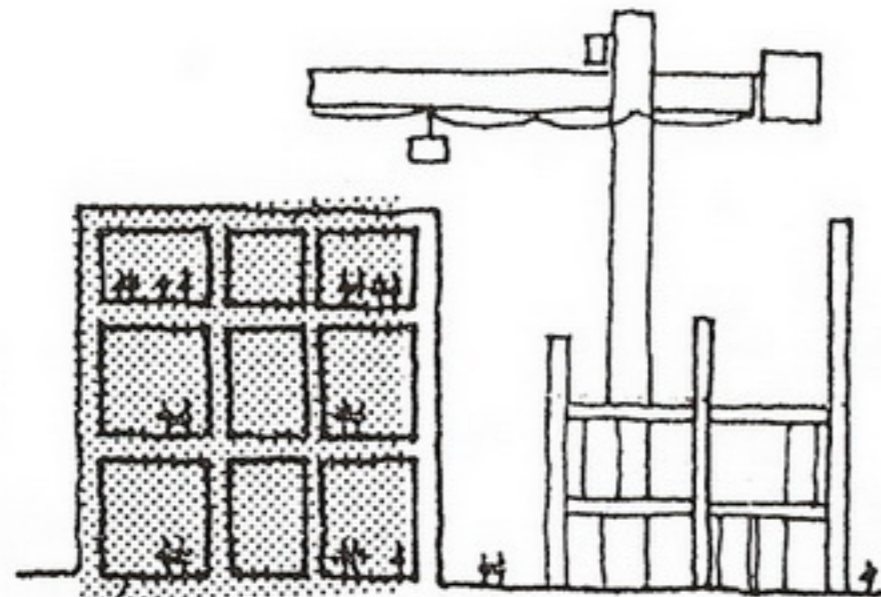

MINIMIZE INTERRUPTIONS OF ONGOING EXISTING FUNCTIONS

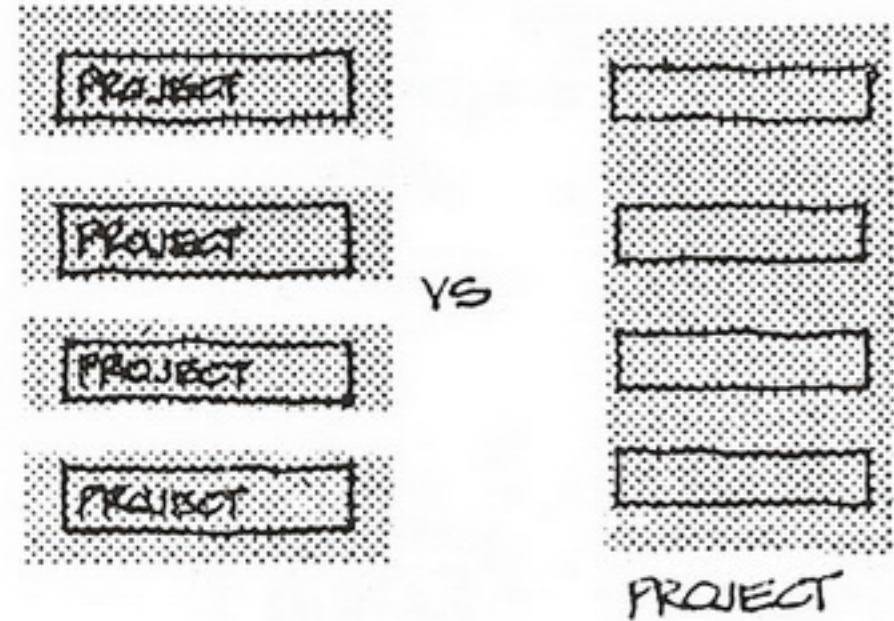

FEWER, LARGER PROJECTS RESULT IN CONSTRUCTION ECONOMY & EFFICIENCY

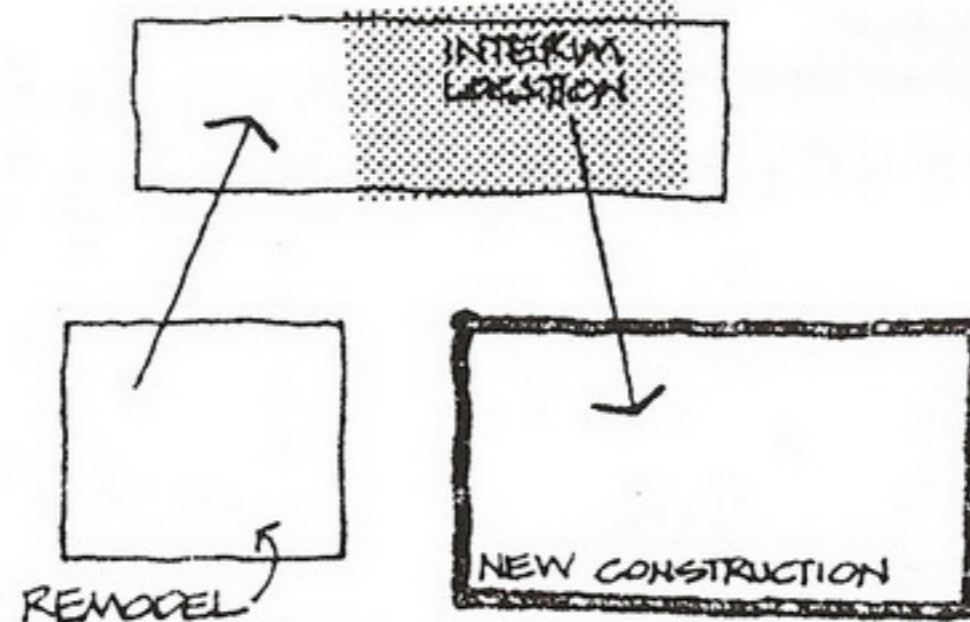

EXPANSION USUALLY INVOLVES TEMPORARY FUNCTION RELOCATION

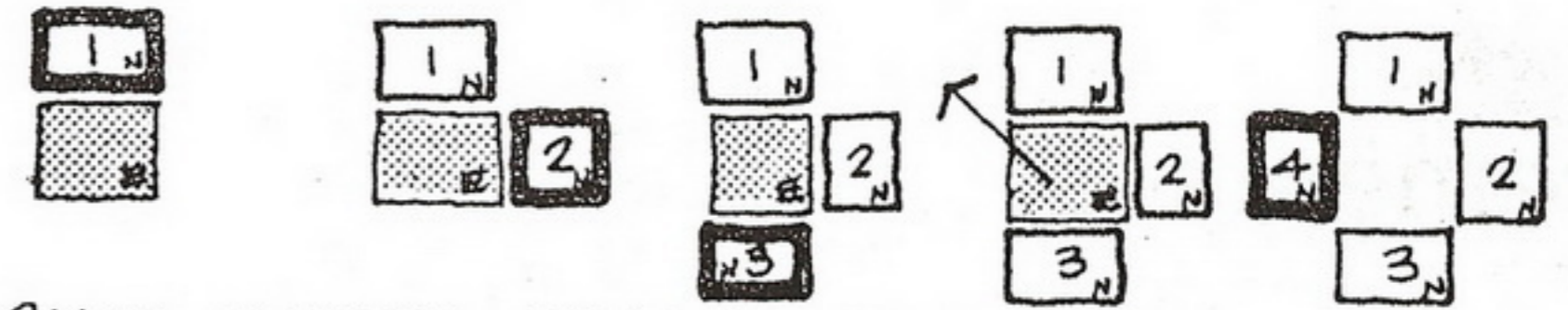

PHASE EVENTUAL REMOVAL OF EXISTING

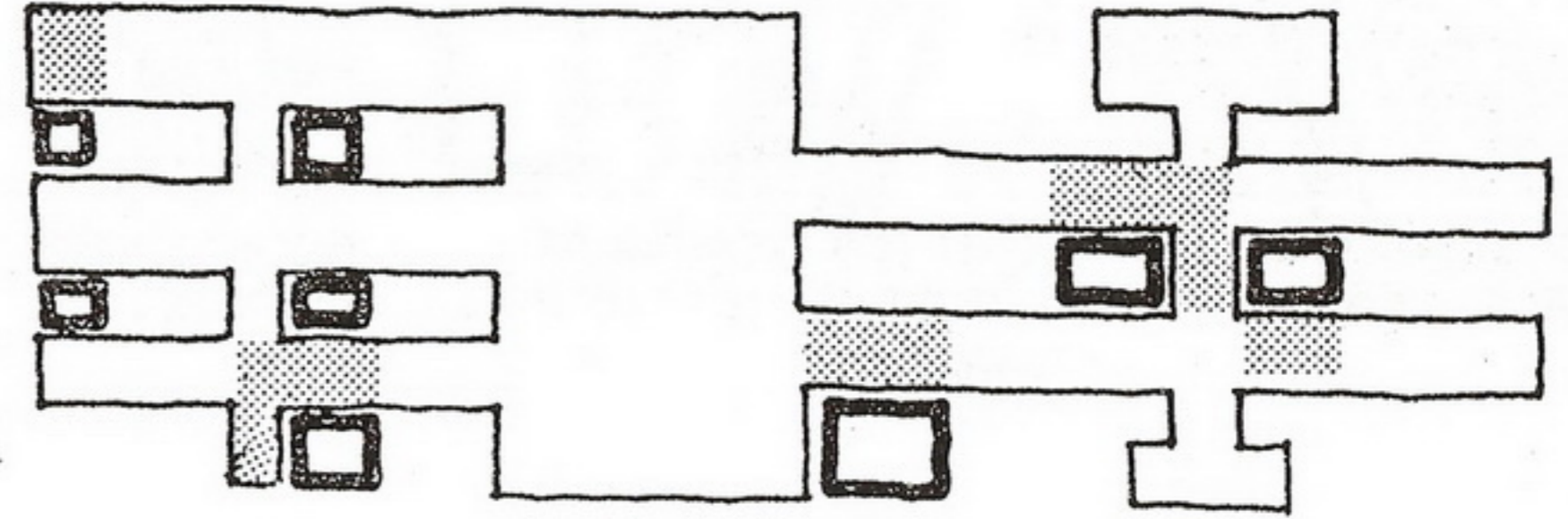

DENSIFY EXISTING WITH NEW - "HALO" AFFECT OF NEW TO IMPROVE ADJACENT EXISTING

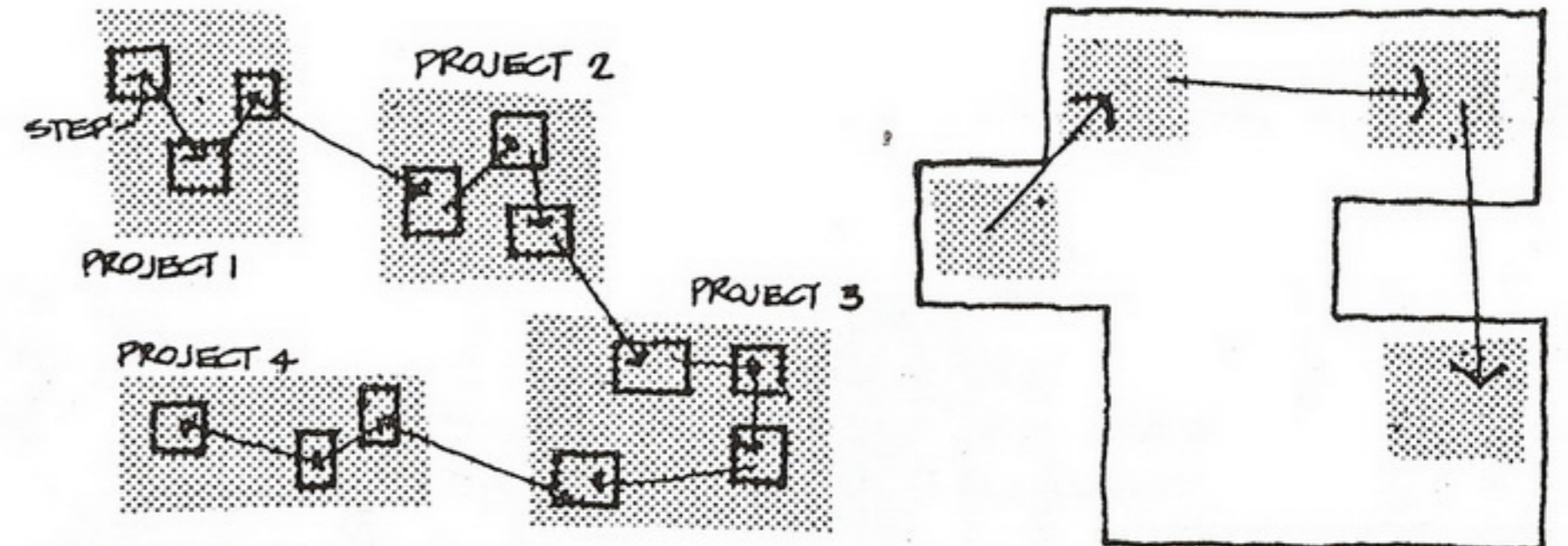

EXPANSION SEGMENTS SHOULD BE INDEPENDENT OF ONE ANOTHER

AVOID MULTIPLE FUNCTION RELOCATIONS

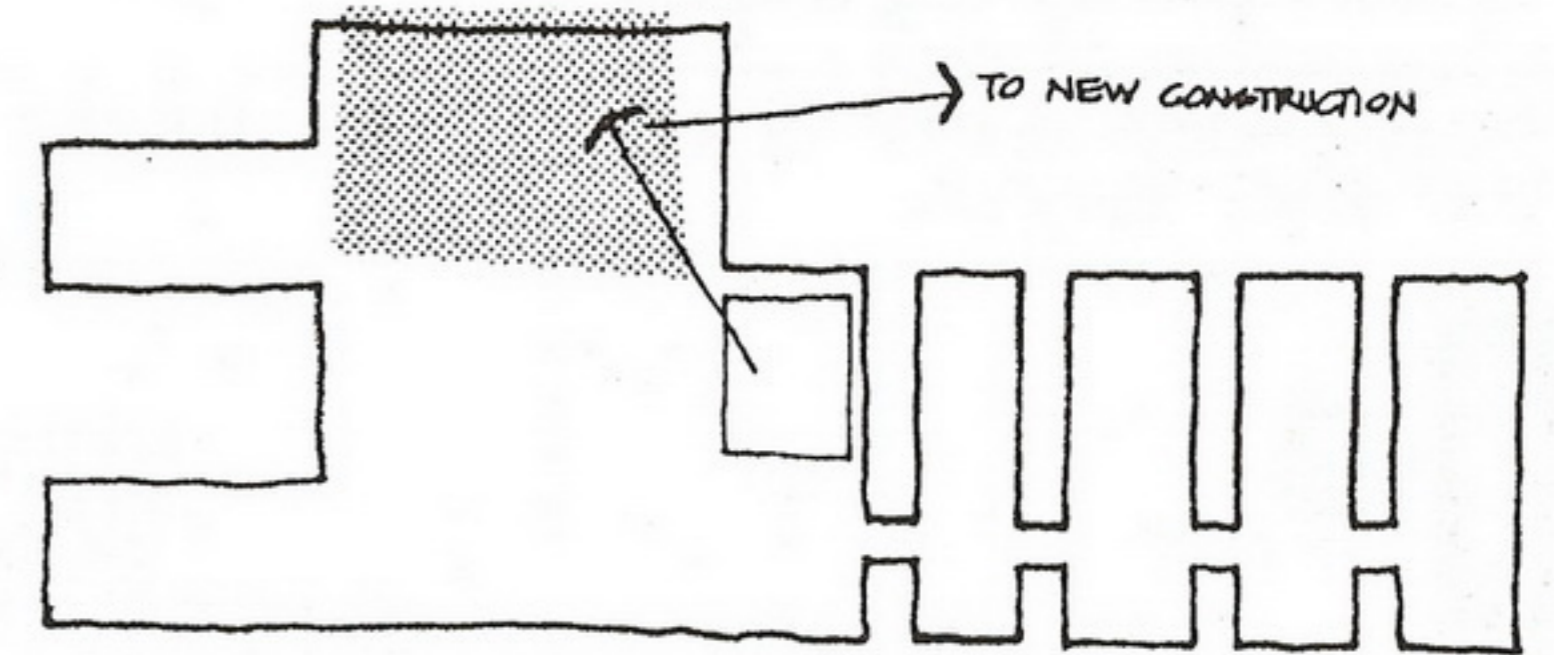

INTERIM LOCATIONS SHOULD ALSO BE AREAS MOST IN NEED OF RENOVATION

Easements

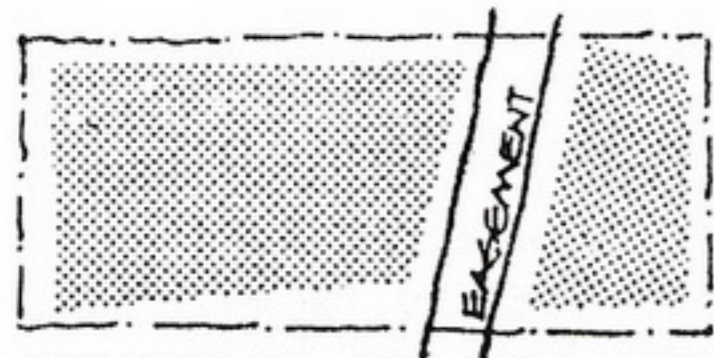

USE TO ZONE SITE INTO RESPECTIVE USES

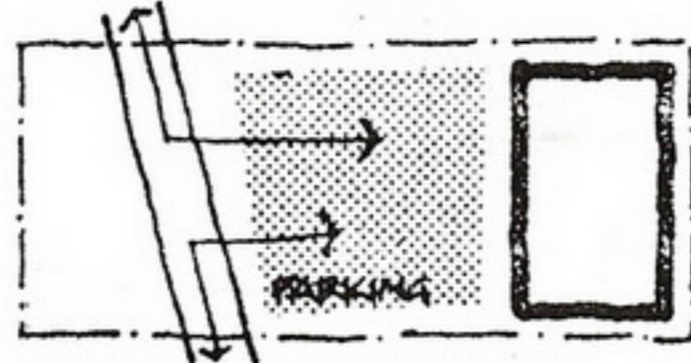

USE FOR VEHICULAR CIRCULATION & PARKING ACCESS

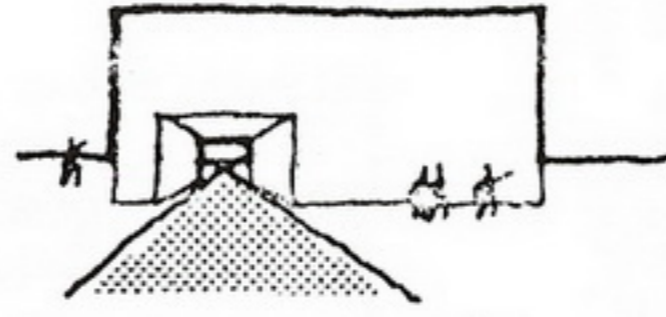

BUILD OVER TO PRESERVE



REROUTE TO OPEN SITE FOR DEVELOPMENT



USE FOR SERVICE TRAFFIC TO BUILDING

Noise

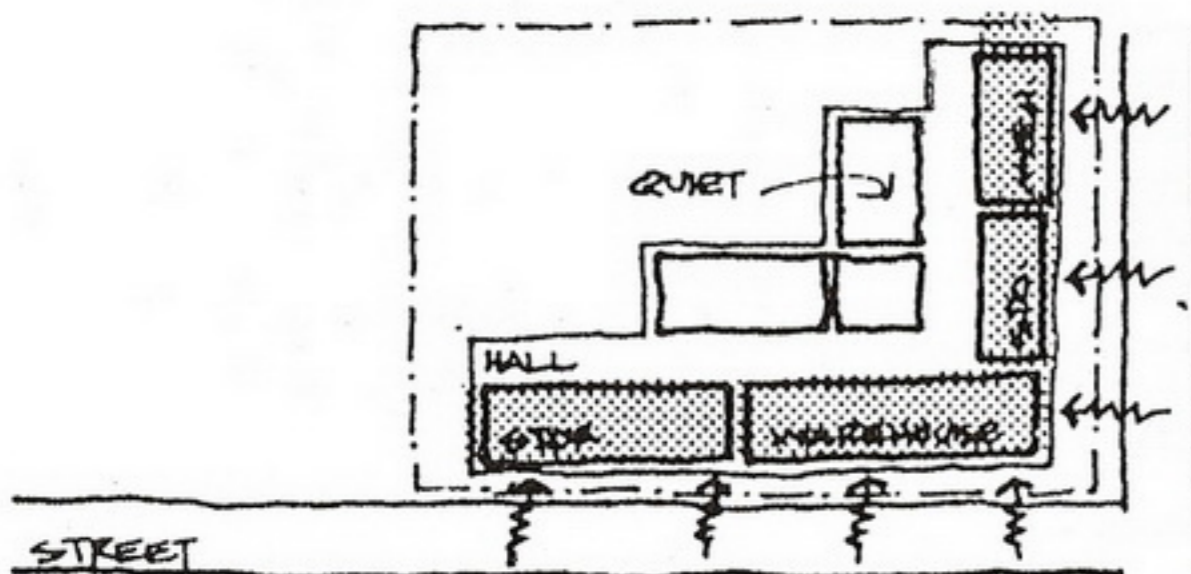

USE STORAGE & OTHER BUFFER SPACES TO PROTECT QUIET SPACES

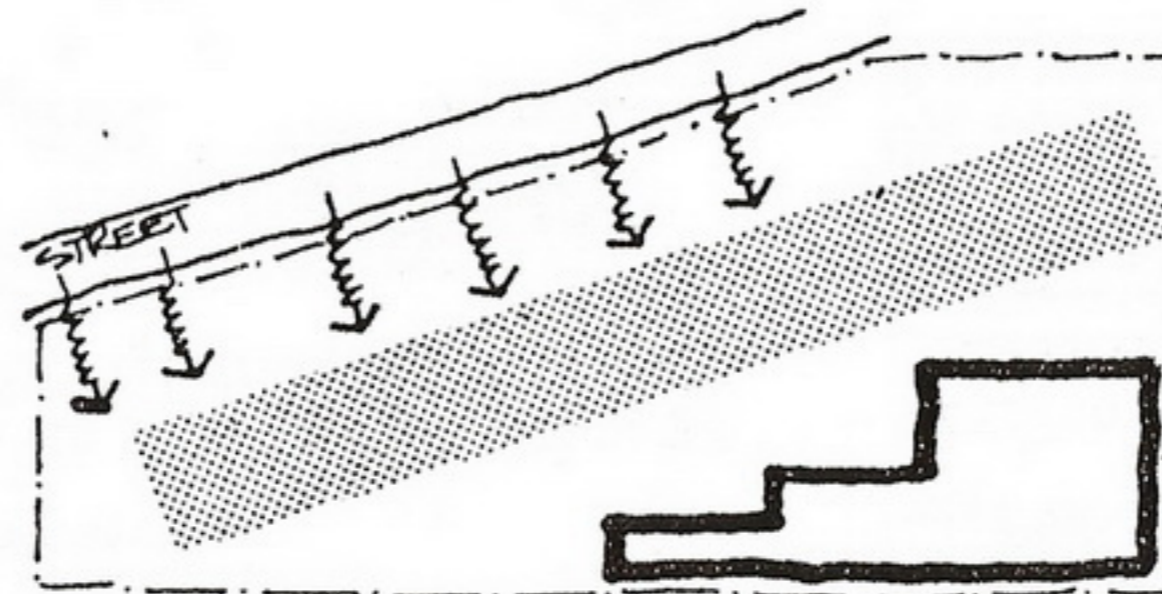

ZONE BUILDING AWAY FROM NOISE

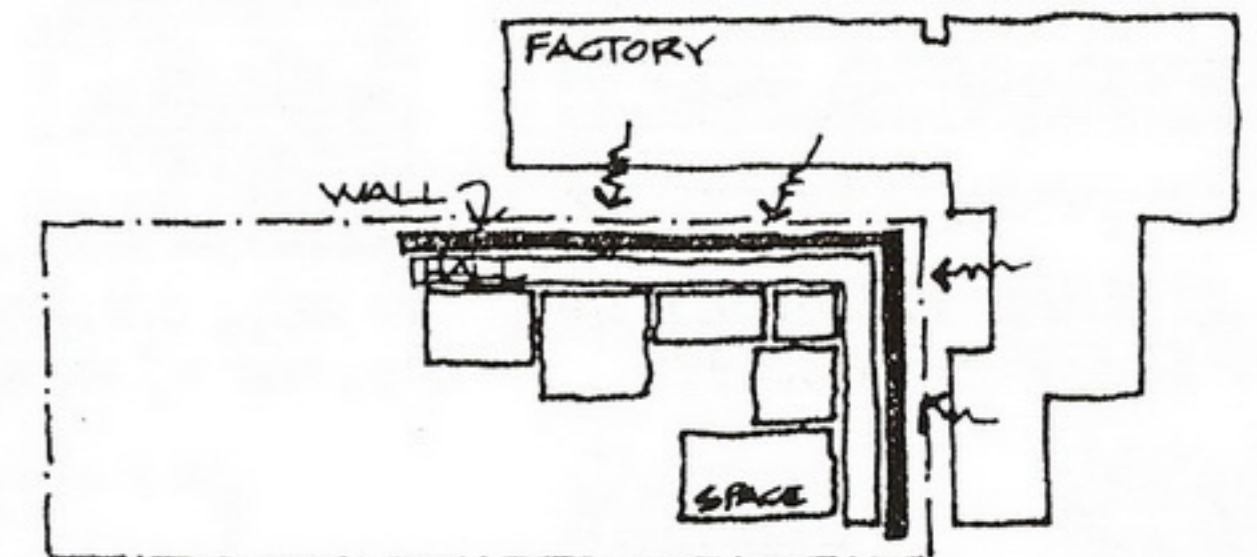

BUILD ACOUSTICAL WALL BETWEEN NOISE & QUIET SPACES

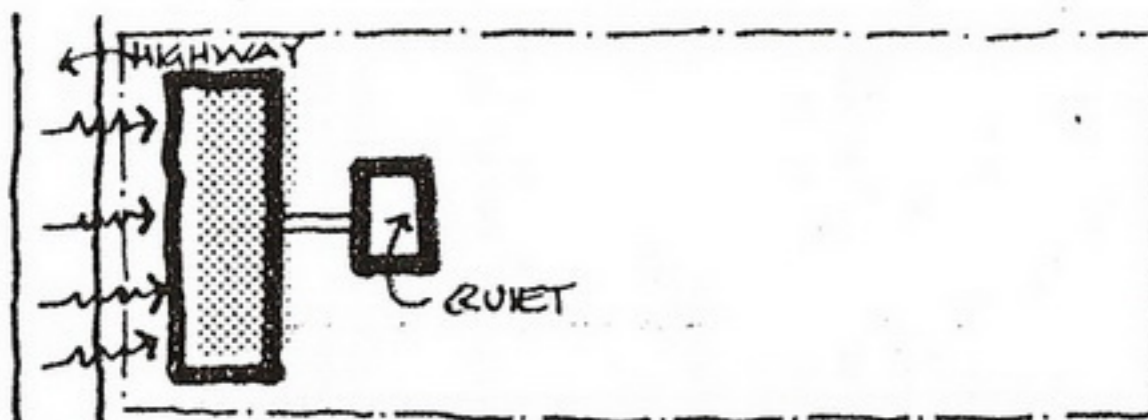

USE BUILDING AS BUFFER BETWEEN NOISE & BUILDING NEEDING QUIET



USE LAND FORMS & TREES AS BUFFER

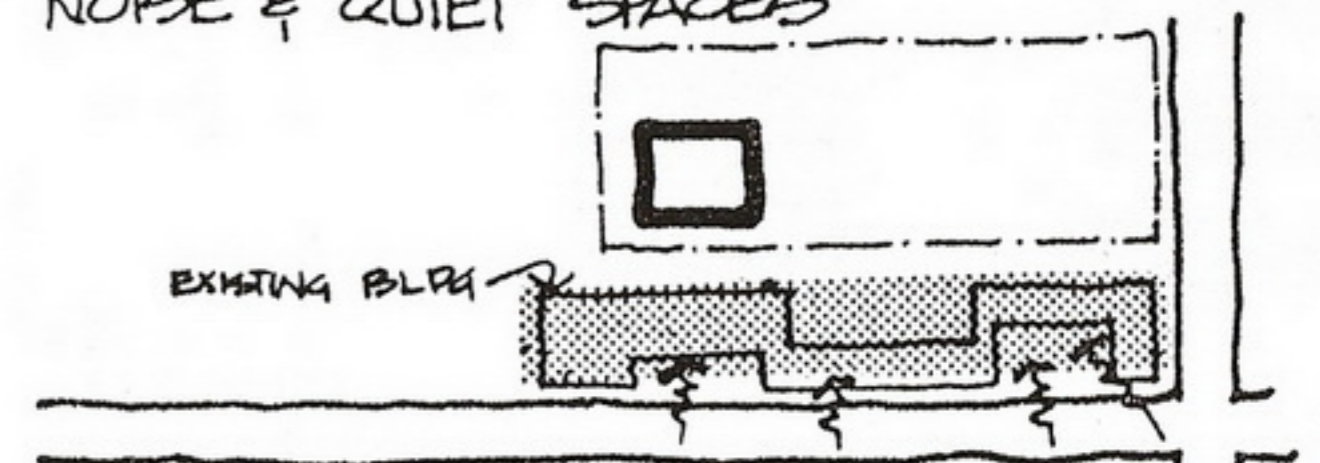

USE EXISTING SURROUNDINGS AS BUFFER BETWEEN NOISE & BUILDING

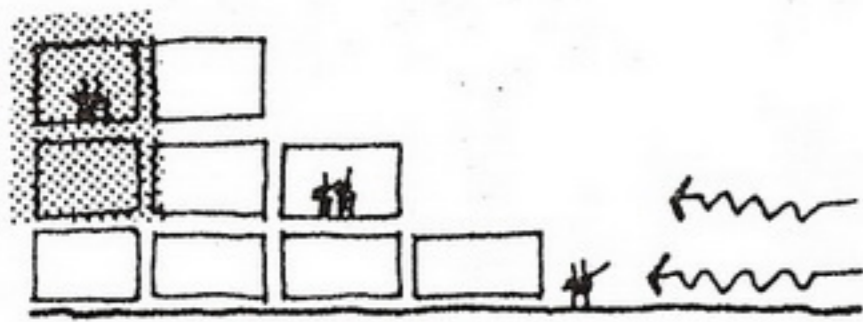

ZONE QUIET SPACES AWAY FROM NOISE

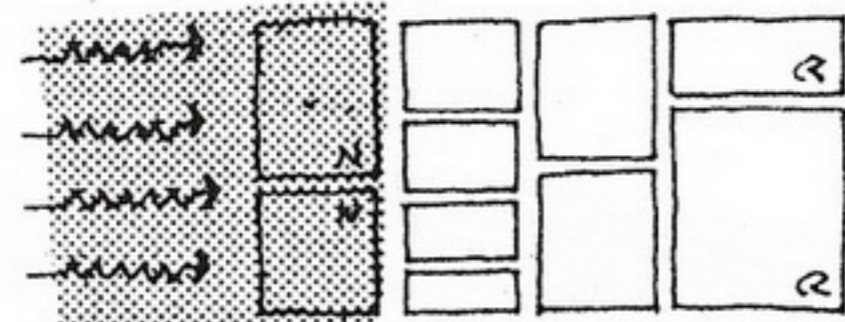

GROUP NOISY SPACES WITH OUTSIDE NOISE SOURCE

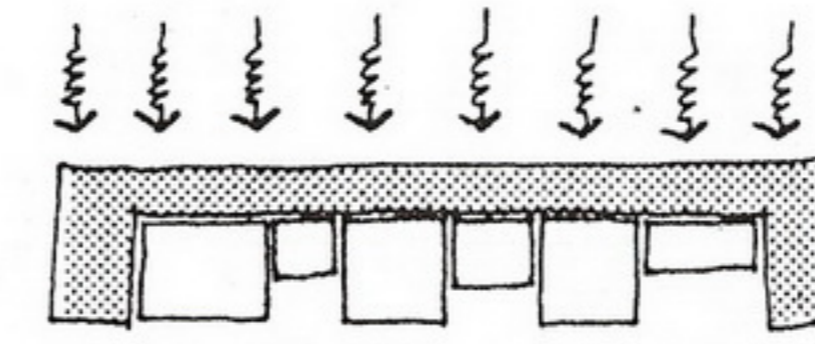

CIRCULATION AS A NOISE BUFFER

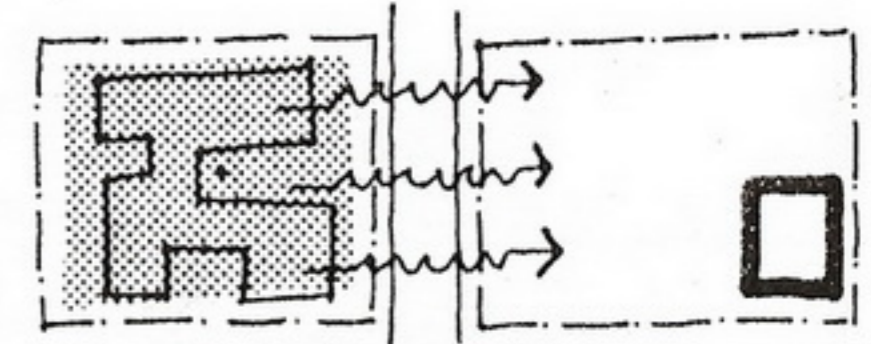

STOP OR REDUCE NOISE AT ITS SOURCE

Views from the Site

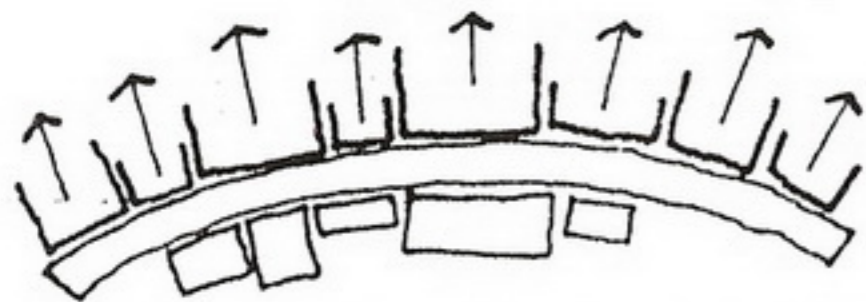

ZONE VIEW SPACES TO VIEW SIDE

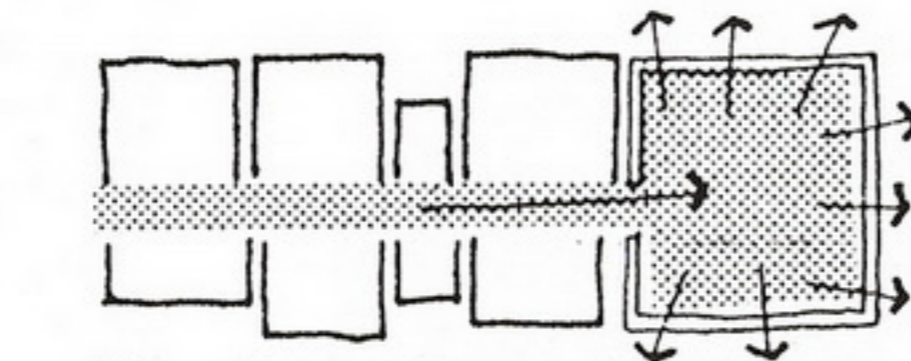

PROVIDE ACCESS TO VIEW DECK

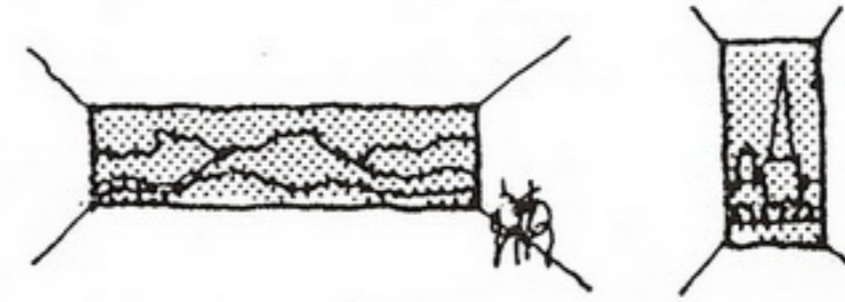

FRAME VIEWS WITH APPROPRIATE WINDOW SHAPES

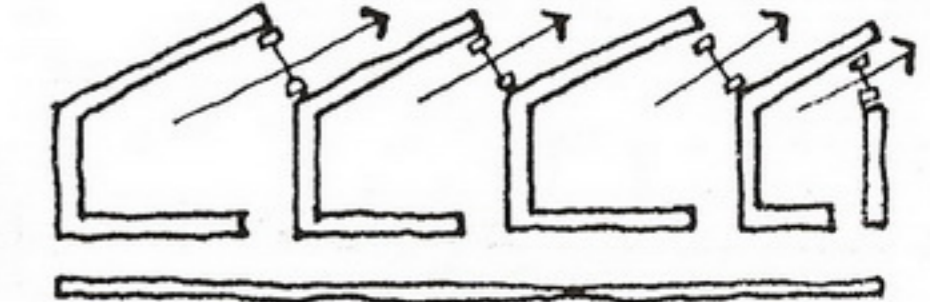

AIM PENETRATION TOWARD VIEW DIRECTION



PROVIDE A VIEW BUBBLE ON THE BUILDING

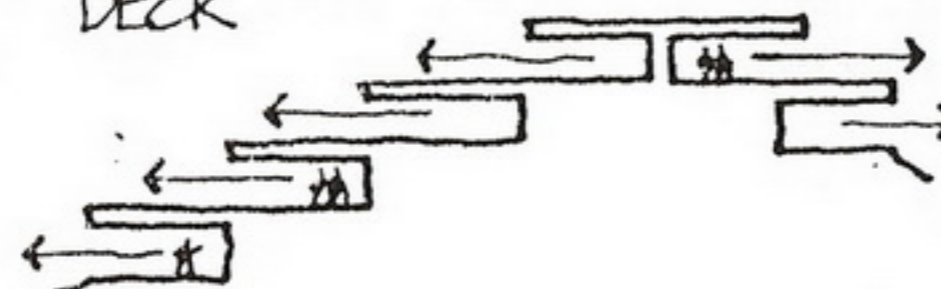

STEP SPACES FOR ACCESS TO VIEW

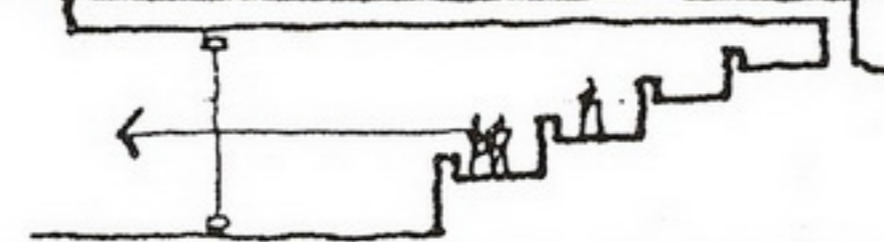

STEP USE ZONES IN SPACES FOR ACCESS TO VIEW

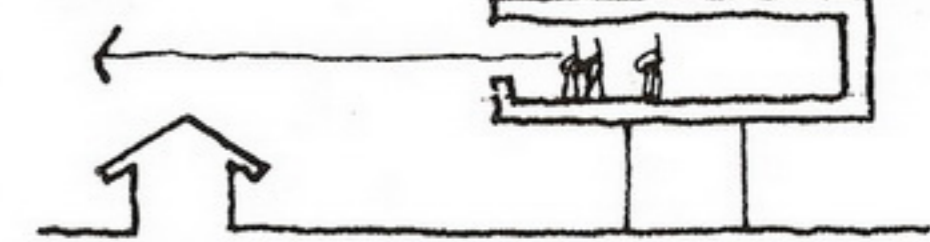

RAISE SPACES FOR VIEW ACCESS OVER OBSTRUCTIONS

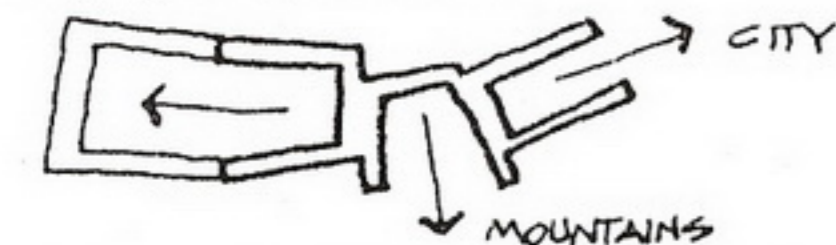

ZONE SPACES FOR APPROPRIATE VIEW TYPES

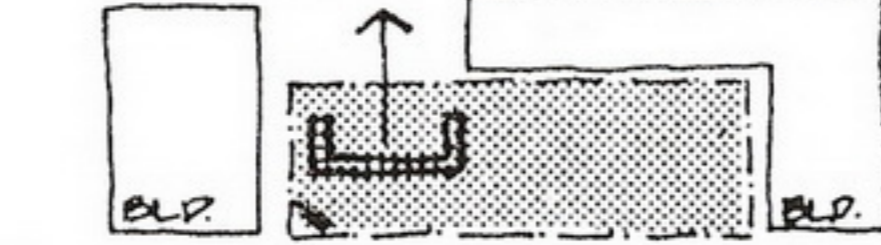

PLACE BUILDING TO AVOID SURROUNDING VIEW BARRIERS

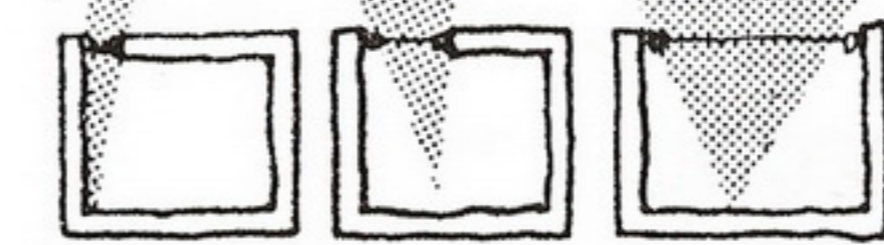

WINDOW PROPORTION BASED ON VIEW PROPORTION & SIZE

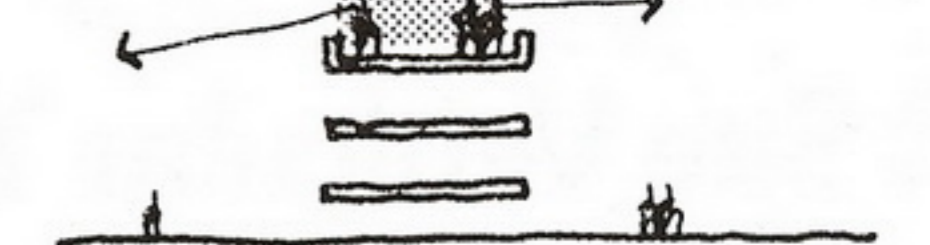

VIEW DECK ON ROOF

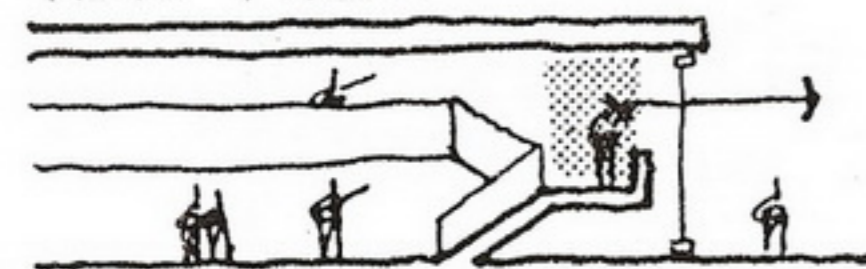

VIEW FROM STAIR LANDING

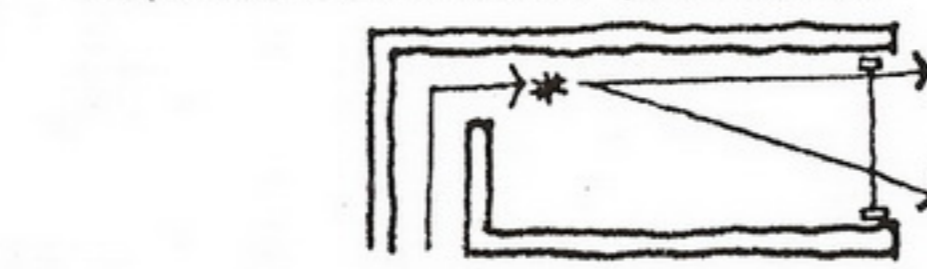

PRESENT VIEW ON ENTRY TO SPACE

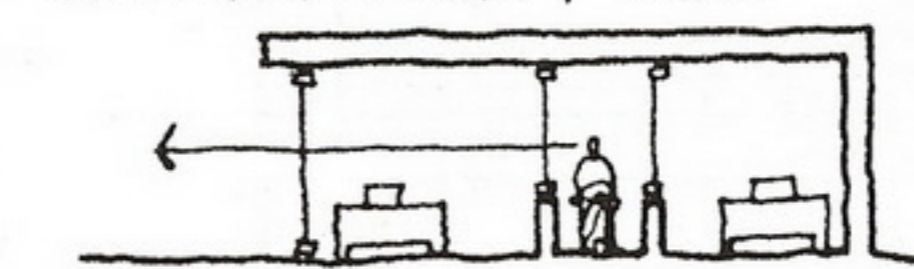

TRANSPARENT INTERIOR WALLS TO GIVE VIEW TO "BURIED" SPACES

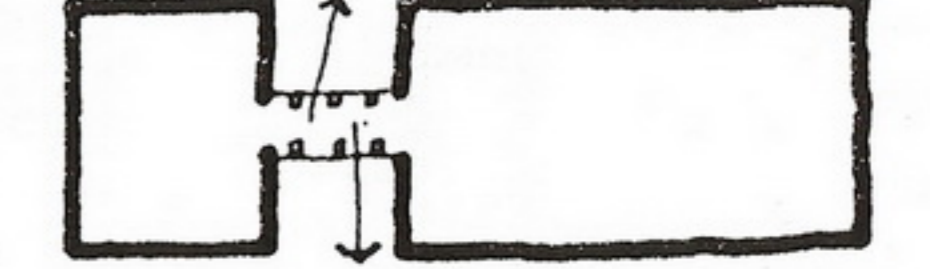

VIEW FROM TRANSPARENT LINK BETWEEN BUILDINGS

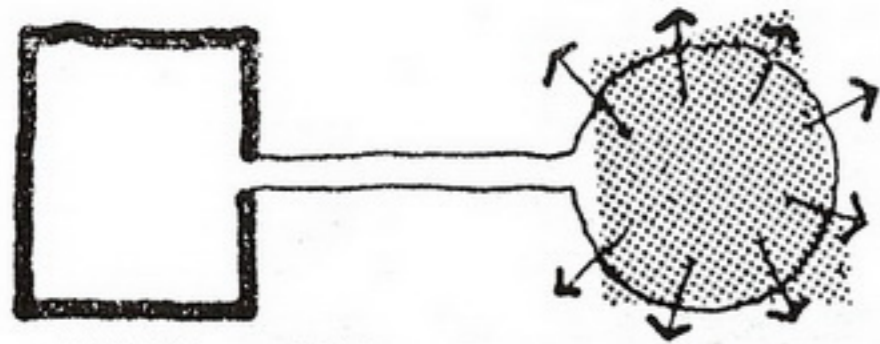

CREATE SPECIAL VIEW AREA

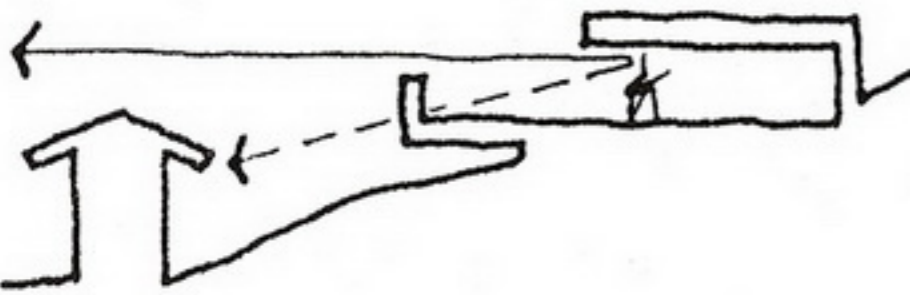

USE RAIL TO CUT OFF POOR VIEW BELOW



USE BERMS TO SCREEN BAD VIEWS & CREATE GOOD ONES

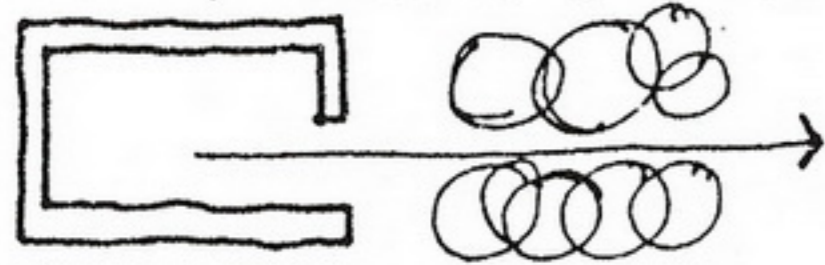

FRAME GOOD VIEWS WITH LANDSCAPING

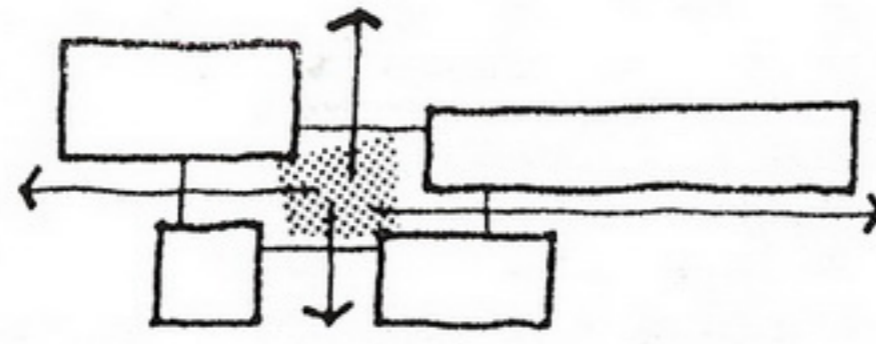

MAKE VIEW AVENUES FROM BUILDING 'CORE' AREAS

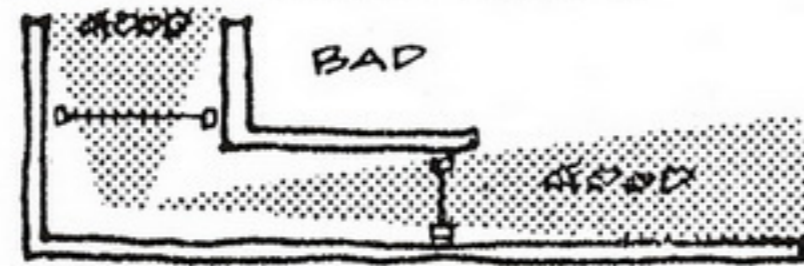

TRANSPARENT BUILDING TOWARD GOOD VIEW • OPAQUE TO BAD

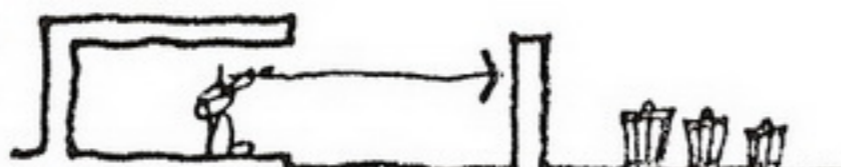

USE WALLS TO CREATE CONTROLLED GOOD VIEWS

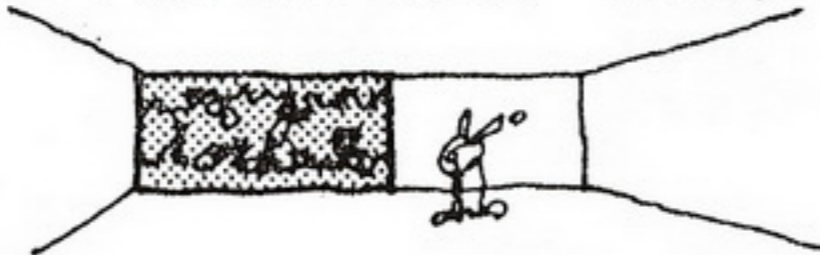

SCREEN POOR VIEWS WITH LANDSCAPING.

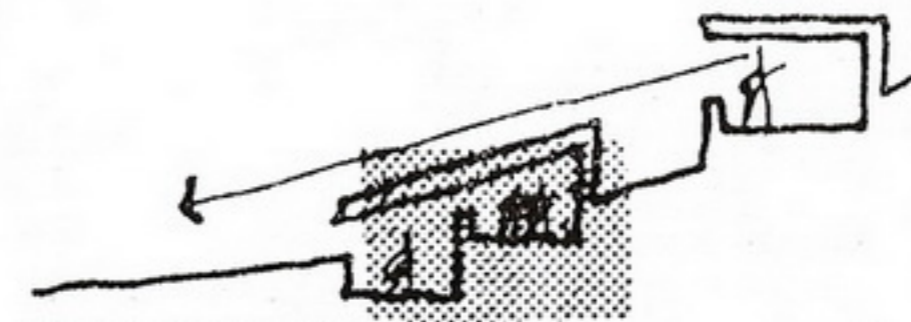

RESPECT VIEWS FROM OTHER BUILDINGS

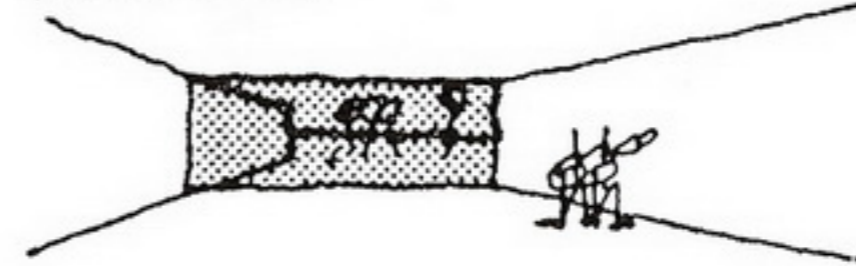

USE WING WALLS TO SCREEN OFF BAD VIEWS FROM GOOD



INTROVERT THE BUILDING TOWARD ITS OWN GOOD VIEW

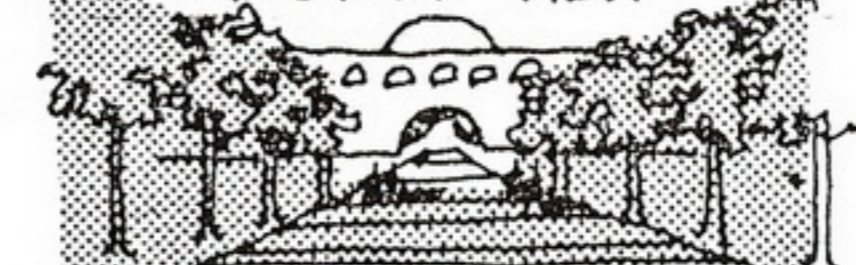

CREATE VIEW AVENUES WITH LANDSCAPING

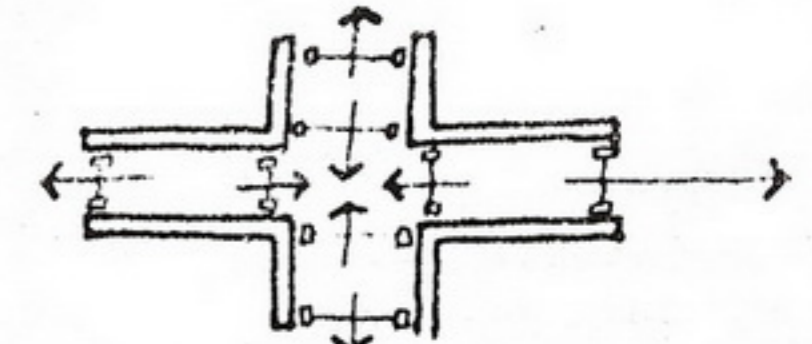

CREATE VARIETY OF VIEW SCALES

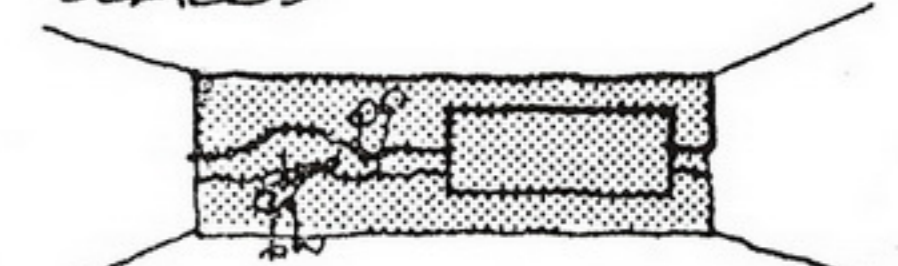

USE DETACHED WALLS TO SCREEN BAD VIEWS FROM GOOD

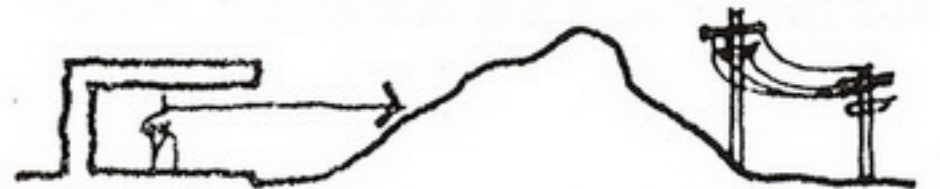

USE EXISTING LAND FORMS TO SCREEN OFF POOR VIEWS

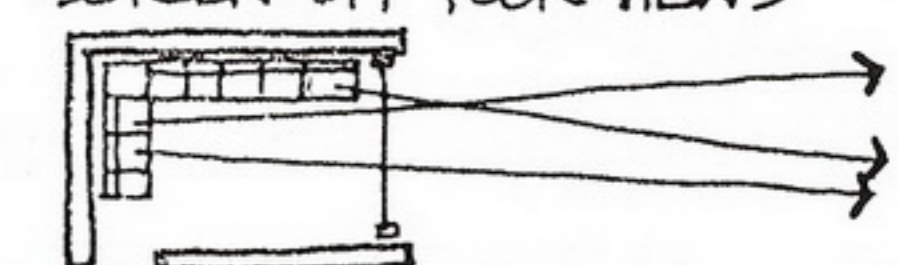

PLACE FURNITURE IN RESPONSE TO VIEWS

Off Site Vehicular Traffic

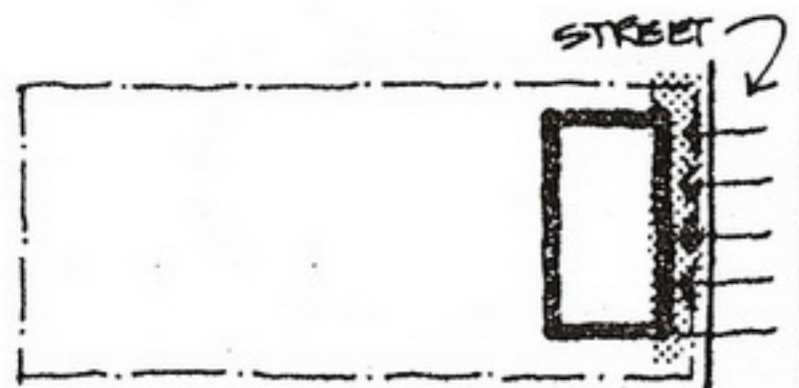

PRESENT IMAGE FACADE TO MAJOR TRAFFIC ARTERY

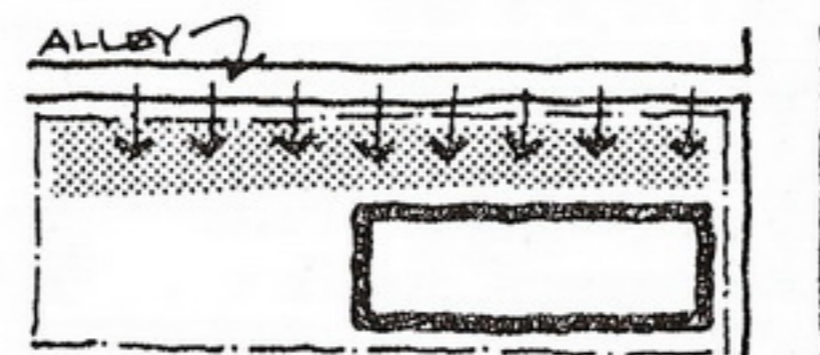

USE ALLEY FOR PERIPHERY SITE CIRCULATION & PARKING ACCESS

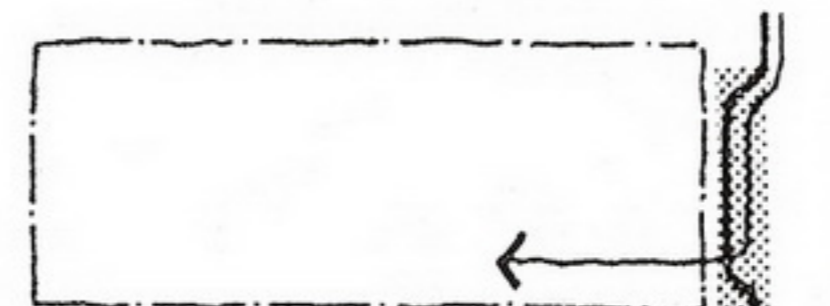

PROVIDE DECELERATION LANE FROM MAJOR ARTERY

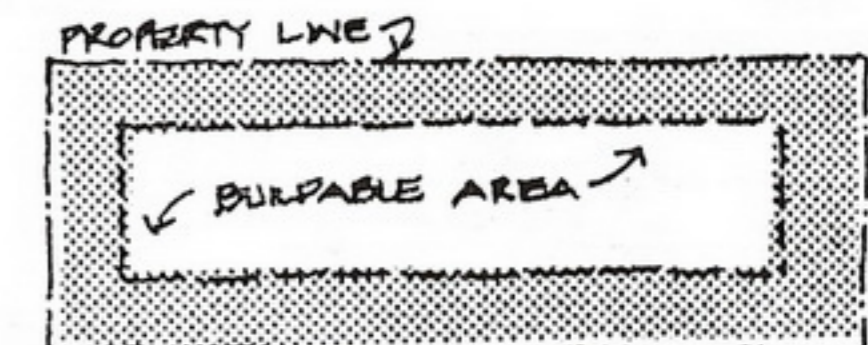

PUT PAVING & PARKING IN SET BACK AREAS

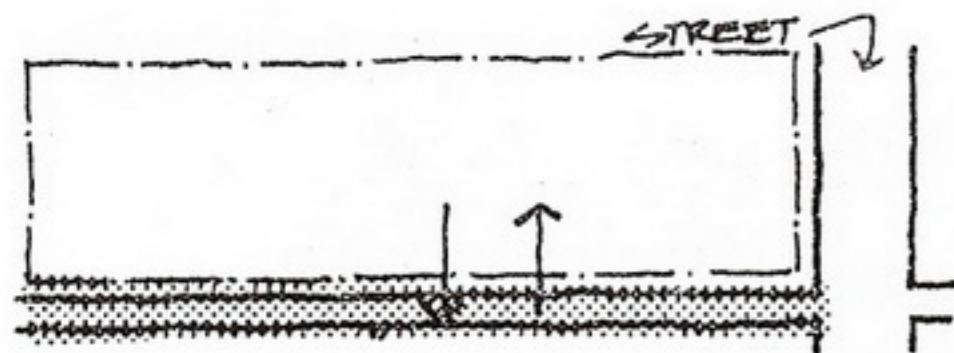

RECEIVE TRAFFIC FROM MINOR LOW SPEED STREETS

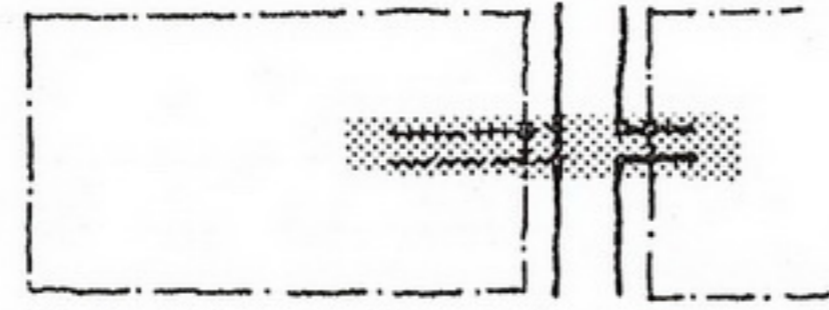

RELATE SITE ENTRY TO OTHERS ACROSS FROM SITE

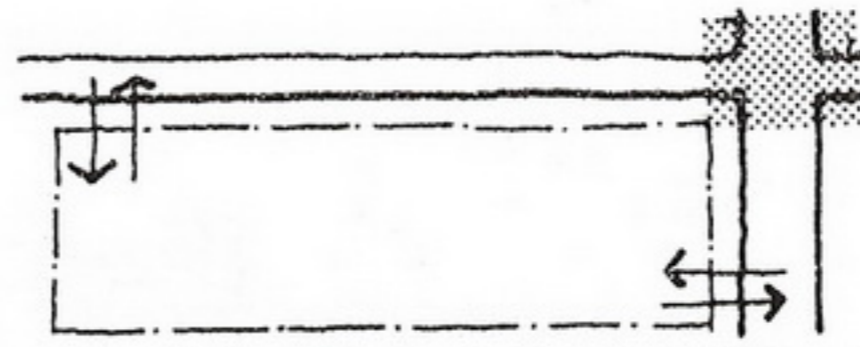

ENTER SITE AT FURTHEST POINTS FROM INTERSECTIONS

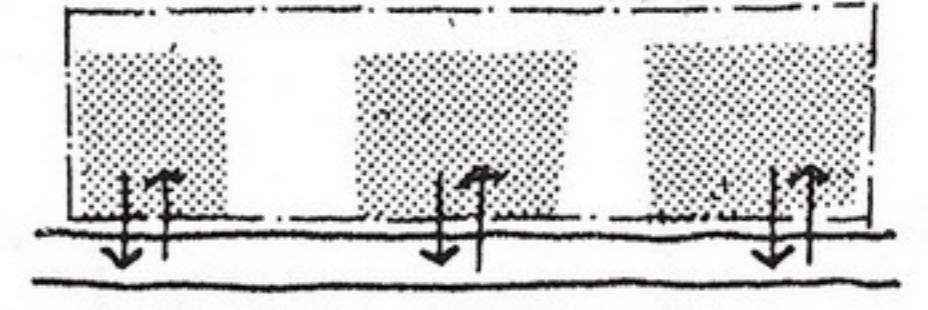

SPECIAL SITE ENTRIES FOR SPECIAL SITE FUNCTIONS

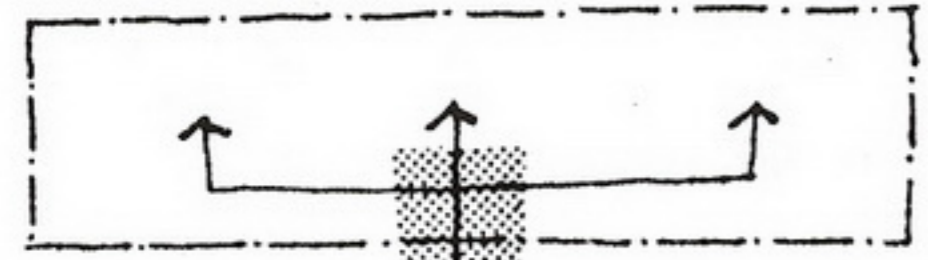

RECEIVE TRAFFIC AT ONE ENTRY, SORT OUT ON SITE LATER



SEPARATE PUBLIC FROM SERVICE TRAFFIC

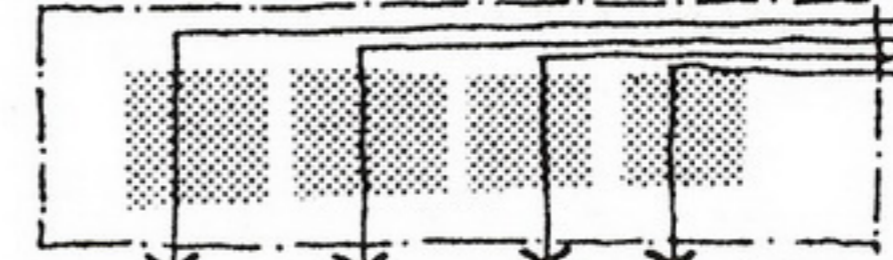

USE ONE WAY LOOP SYSTEM FOR ENTRY • PARK • EXIT

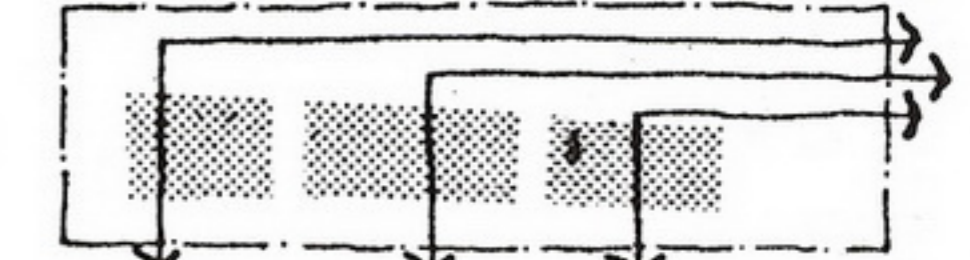

USE TWO-WAY SYSTEM

Existing On Site Vehicular Traffic

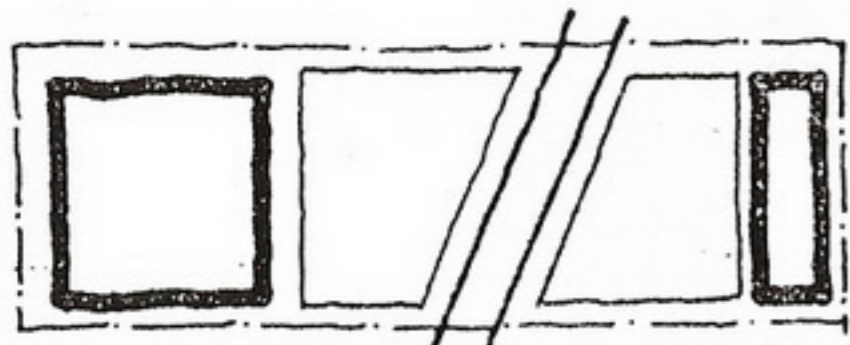

USE AS BASIS FOR SITE USE ZONING

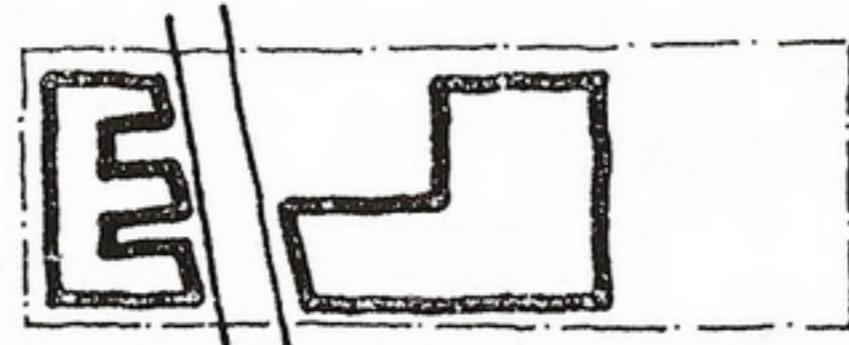

RESPOND WITH BUILDING GEOMETRY

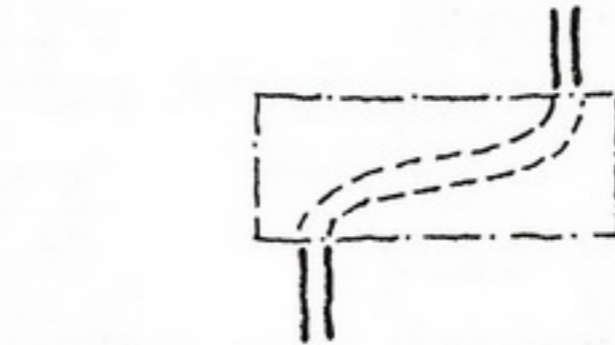

MAKE NEW PATTERN THROUGH SITE WHERE NEEDED

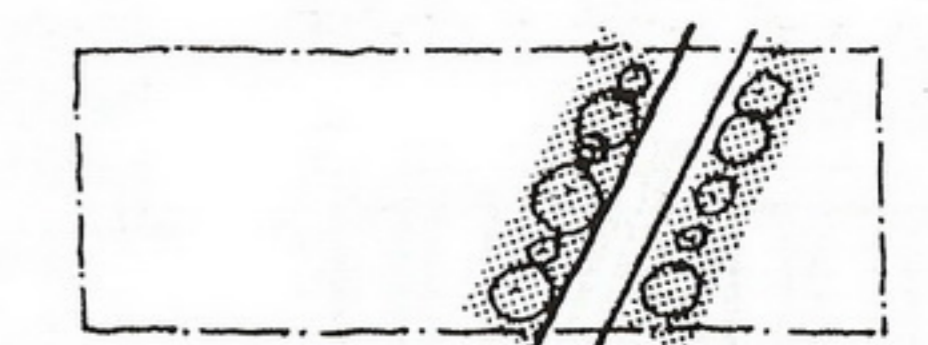

REINFORCE DRIVERS' EXPERIENCE

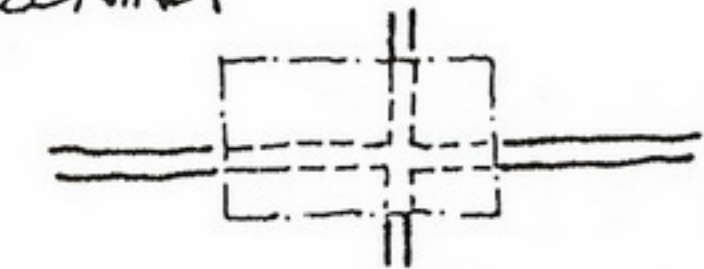

MAKE LINKAGES WHERE IMPORTANT



ALTER PATH TO MAKE SITE PLANNING MORE FLEXIBLE

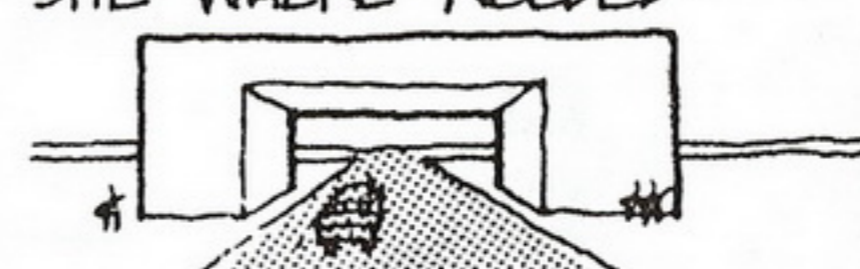

ACCOMMODATE WITH A BUILDING TUNNEL

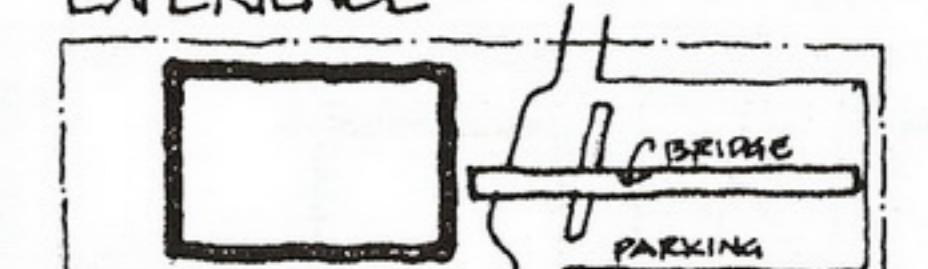

USE FOR ACCESS TO PARKING



CLOSE STREET & DIVERT TRAFFIC



SPLIT BUILDING & BRIDGE OVER

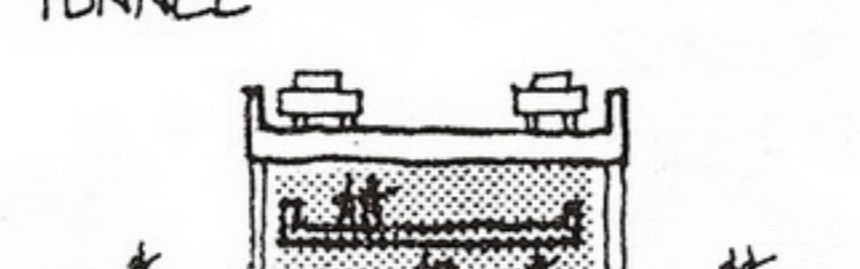

RAISE ROAD & DEVELOP BELOW

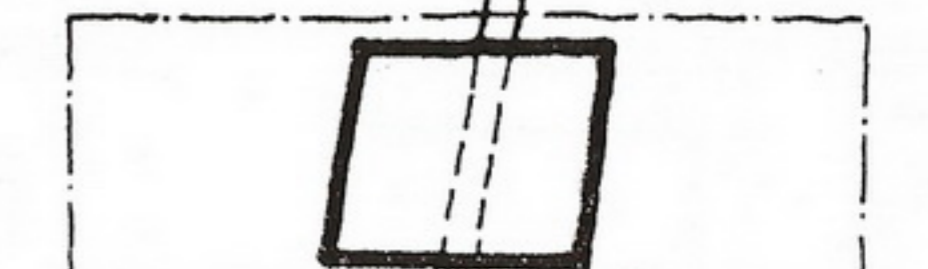

ENVELOP & HIDE ROAD WITH BUILDING



BERM TO SCREEN VISUALLY

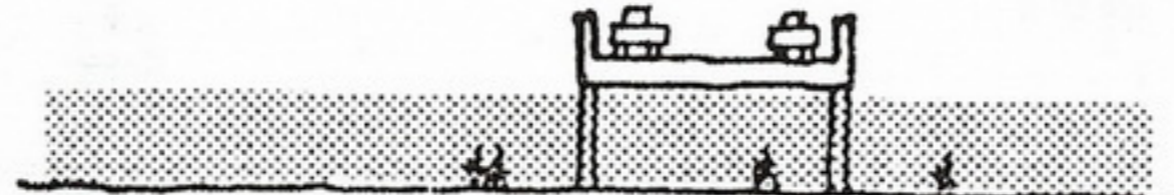

RAISE TO FREE SITE FLOOR FOR DEVELOPMENT

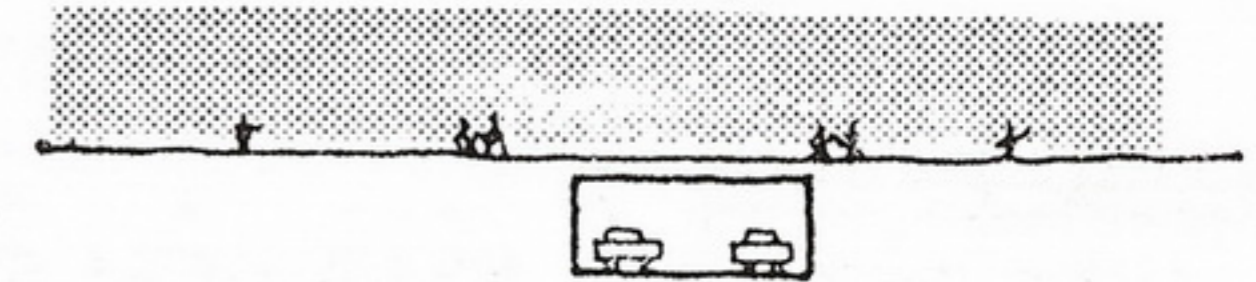

BURY ROAD TO ELIMINATE AS A FACTOR

Existing On Site Pedestrian Traffic

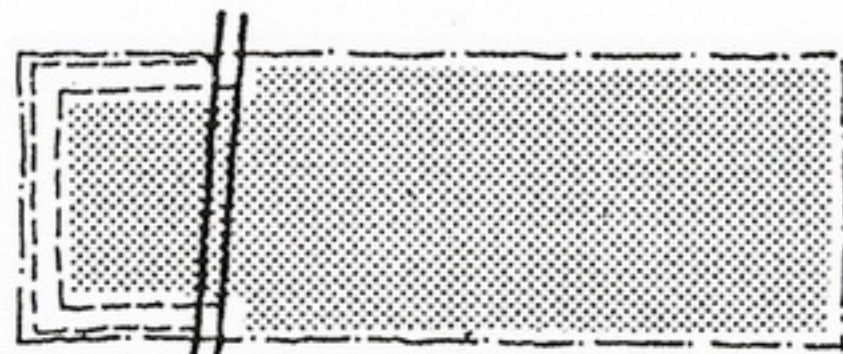

RELOCATE FOR MORE FLEXIBLE SITE ZONING



ALTER BUILDING GEOMETRY TO ACCOMMODATE PATH

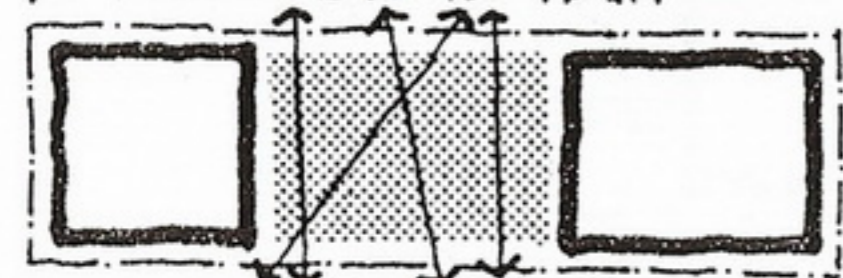

ACCOMMODATE WITH AN ENLARGED PLAZA AREA

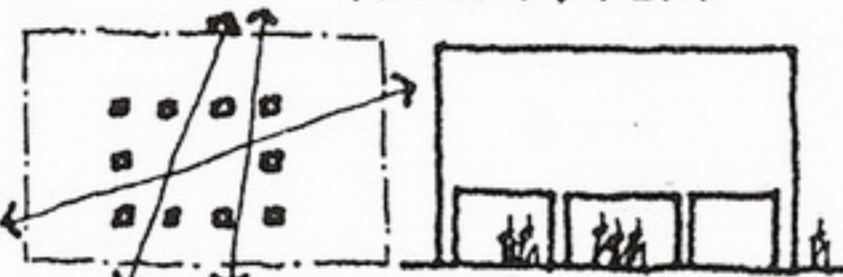

RAISE BUILDING TO ALLOW MULTIDIRECTIONAL PATHS

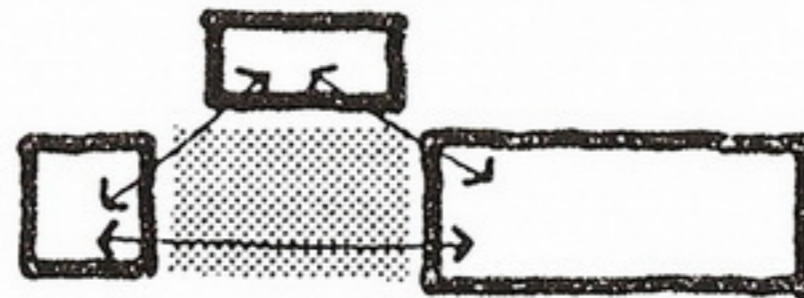

ALLOW LINKS BETWEEN FUNCTIONALLY RELATED BUILDINGS



PROVIDE A BRIDGE IF SITE IS DEPRESSED

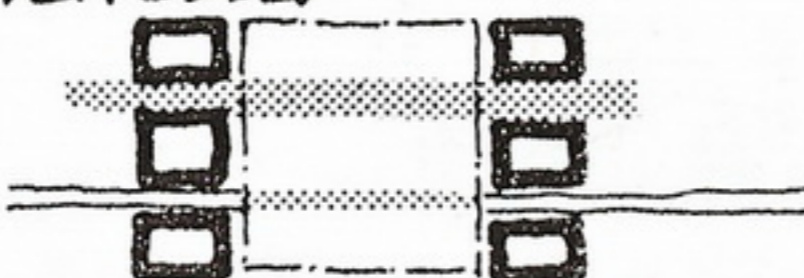

PROVIDE NEW LINKS & PATHS WHERE NEEDED



CONTRIBUTE TO PATH WITH EXTERIOR SPACE DEVELOPMENT



USE AS BASIS FOR BUILDING & SITE USE GEOMETRY

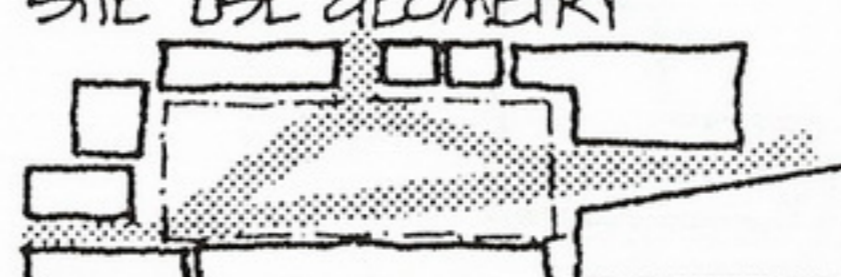

LINK DISCONNECTED PEDESTRIAN PATHS



BUILD OVER

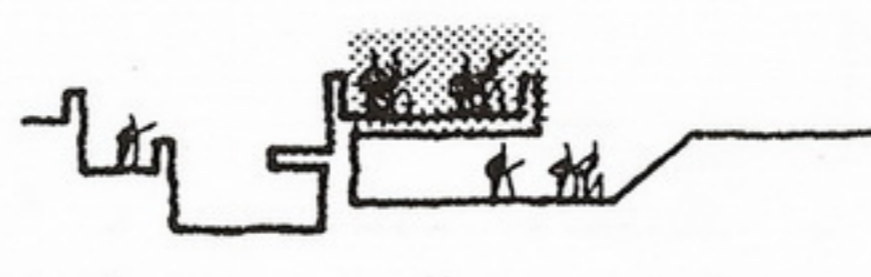

USE THE TOP OF A DEPRESSED BUILDING FOR A PATH



CLOSE & DIVERT PATH ELSEWHERE

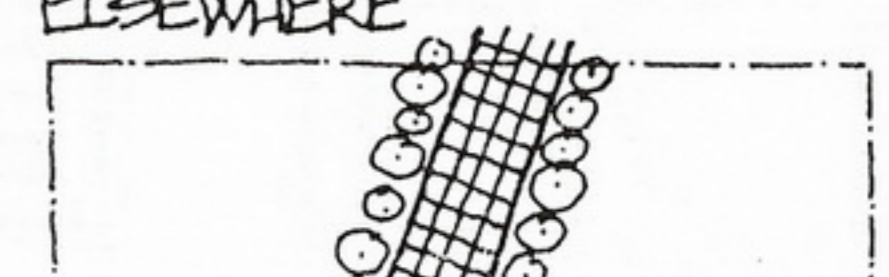

DEVELOP PATH AS MAJOR SITE FEATURE

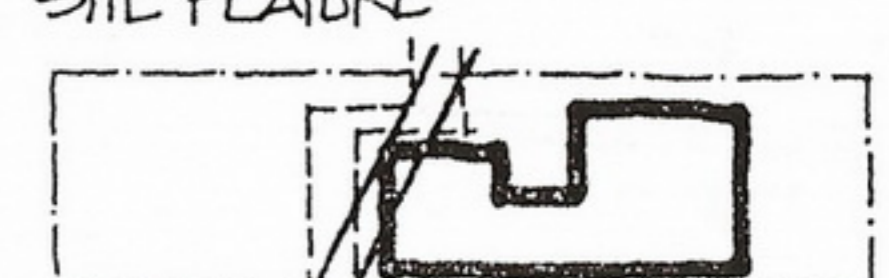

CHANGE PATH TO ACCOMMODATE BUILDING FORM

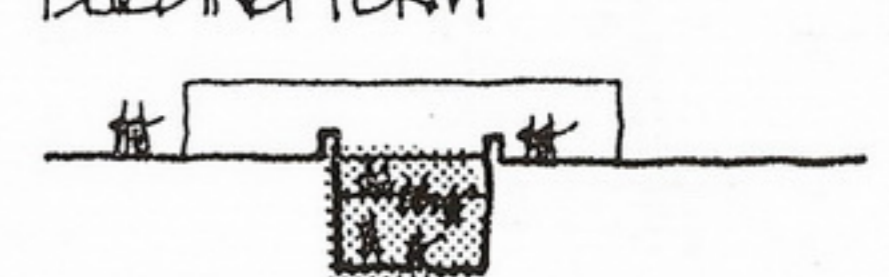

SINK THE PATH & BUILD OVER

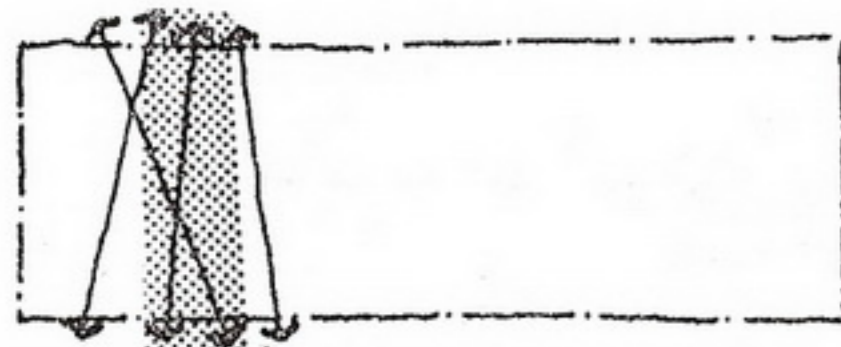

COLLECT & SIMPLIFY MULTIPLE PATH PATTERNS

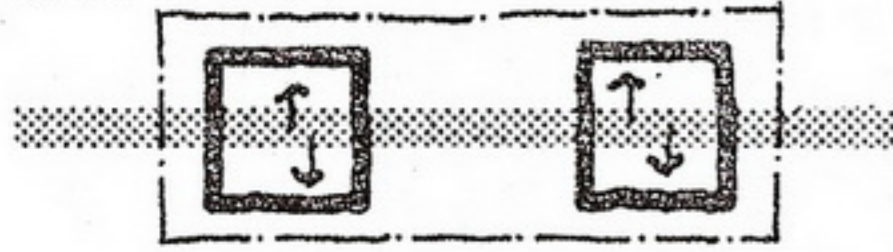

GROUP PATHS TO BUILDINGS WITH PATHS THROUGH SITE

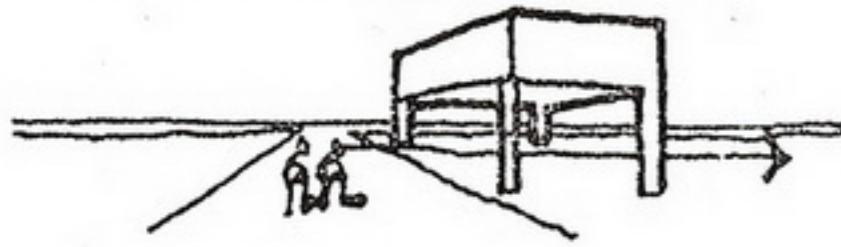

RAISE BUILDING TO ALLOW VIEW FROM PATH

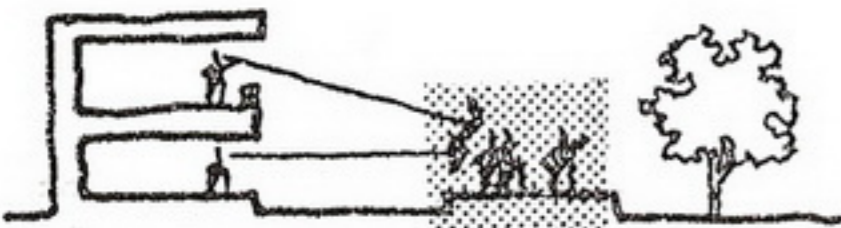

MAKE PATH A VIEW FEATURE FROM BUILDING SPACES

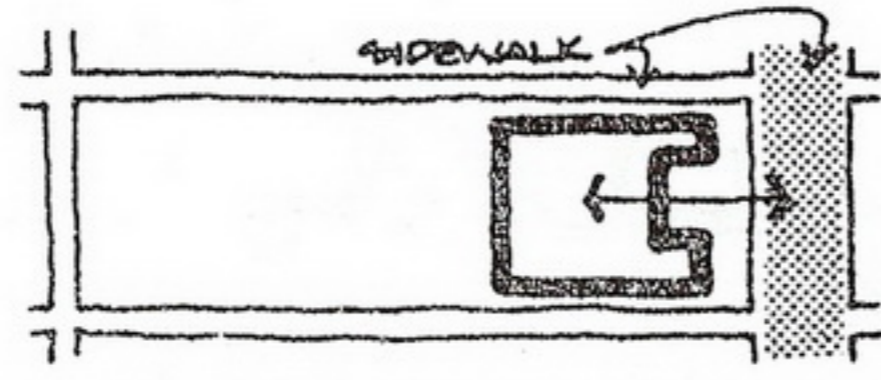

ZONE PUBLIC ENTRY TO MAJOR PEDESTRIAN PATHS

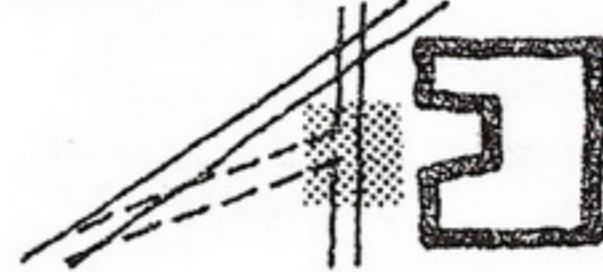

CHANGE PATHS SO NODES ARE AT IMPORTANT LOCATIONS

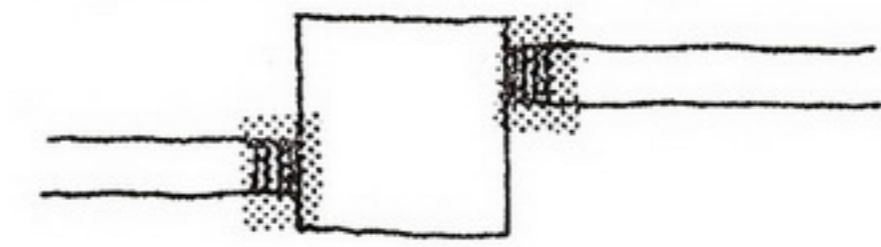

MAKE LEVEL CHANGES AT ENTRIES TO EXTERIOR SPACES

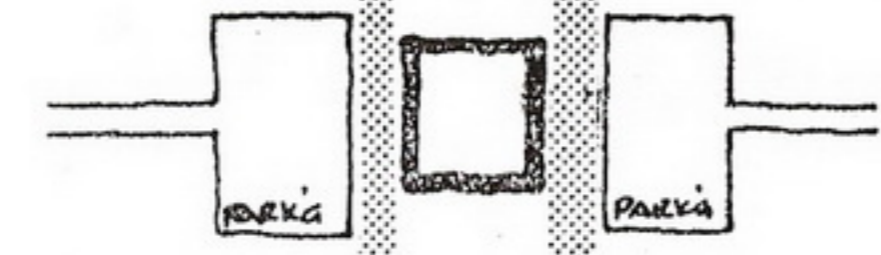

AVOID CROSSING WITH ON SITE VEHICULAR



RELATE "EXPOSURE" FUNCTIONS TO PEDESTRIAN PATH

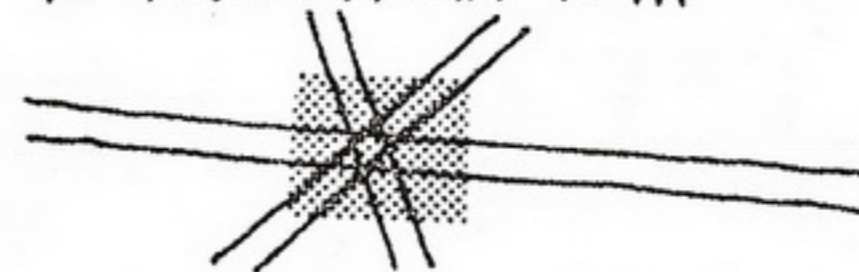

DEVELOP AREAS WHERE NODES OCCUR



BRING PATH THROUGH BUILDING



AVOID MEANINGLESS LEVEL CHANGES ALONG PATH

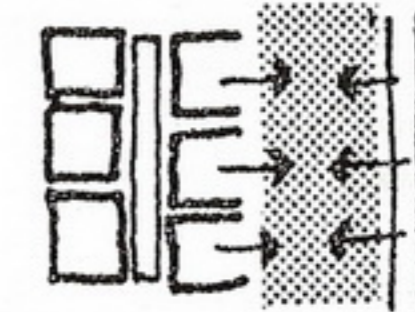

EXTEND EXTERIOR USE AREAS OFF PATH



CREATE VIEW VISTAS FROM PATHS



CREATE CONTROLLED EXPERIENCES ALONG PATH

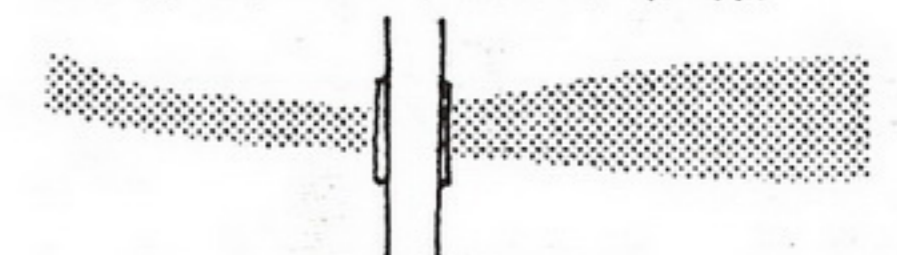

BRIDGE OVER DRAINAGE PATHS

Utilities

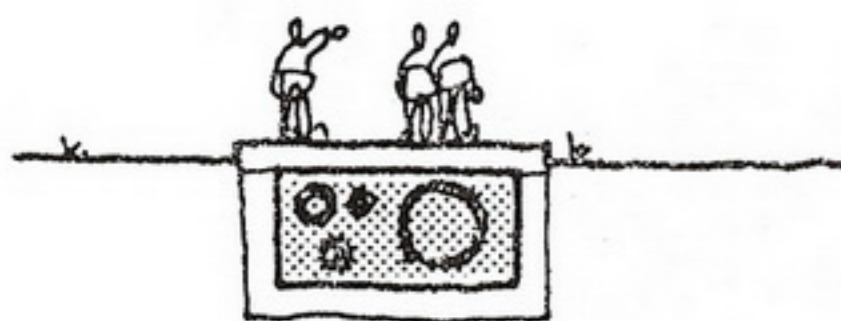

BRING UTILITIES IN WITH TUNNEL. USE TOP FOR SIDEWALK

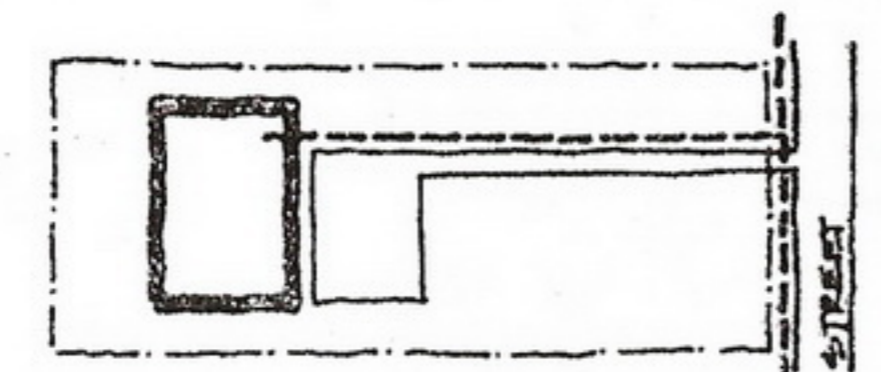

RUN UTILITIES WITH ROAD TO GROUP SITE SCARS

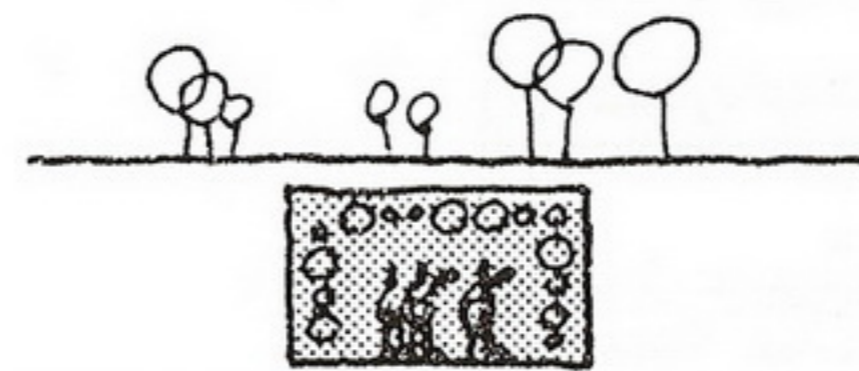

RUN UTILITIES IN UNDERGROUND CIRCULATION WAYS

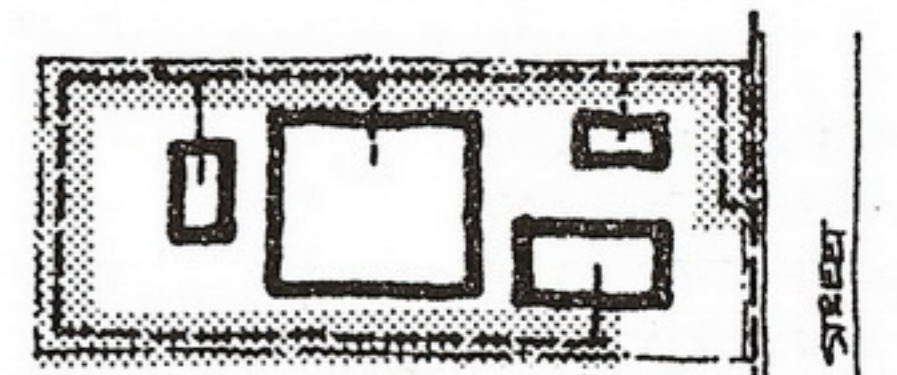

ZONE UTILITIES TO SITE EDGES FOR FLEXIBLE SITE DEVELOPMENT

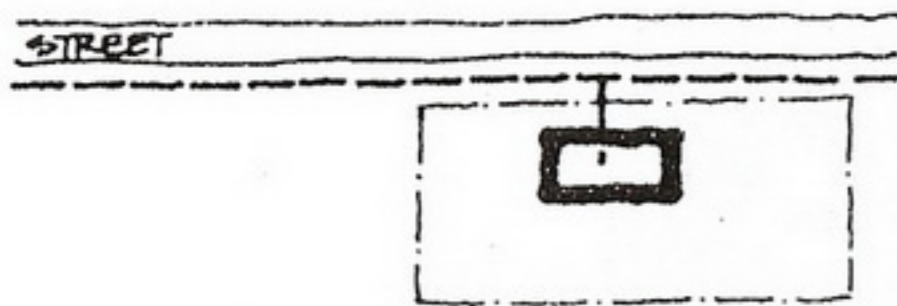

ZONE BUILDING NEAR UTILITIES FOR SHORT ON-SITE RUNS

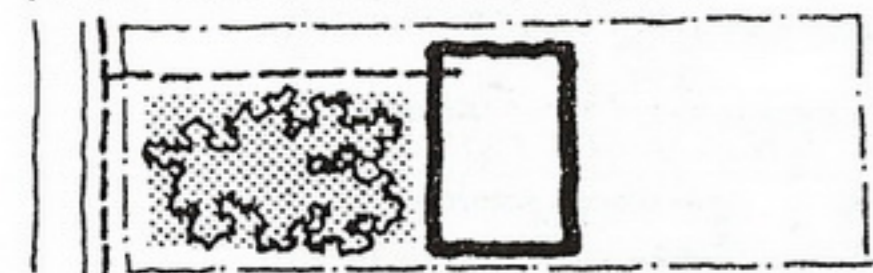

AVOID SITE ASSETS WITH UTILITY RUNS

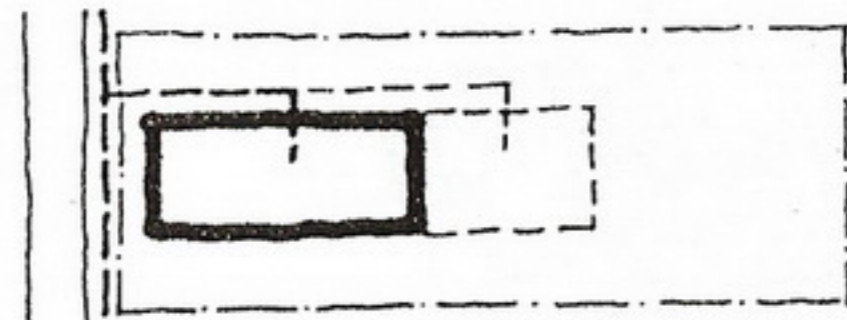

SET UP UTILITIES TO GROW WITH BUILDINGS

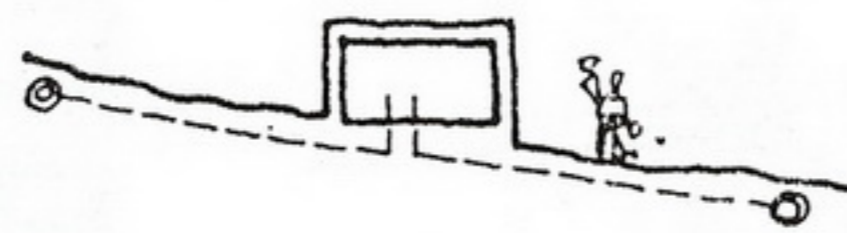

USE GRAVITY FOR UTILITIES WHERE POSSIBLE



DONT PUT CRITICAL SITE FEATURES BETWEEN BUILDING & UTILITIES

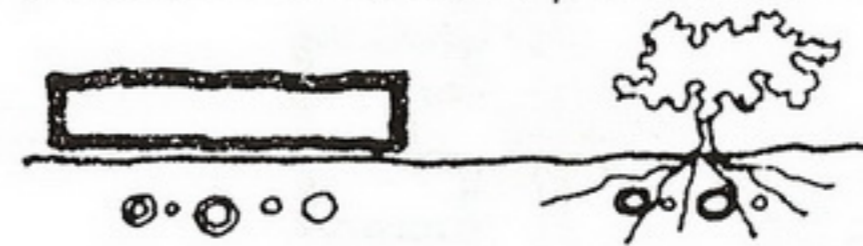

DONT PLANT TREES OR BUILD OVER UTILITY RUNS

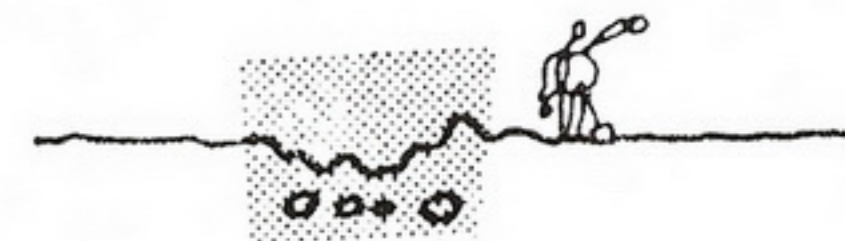

BURY UTILITIES IN SITE AREAS ALREADY SCARRED

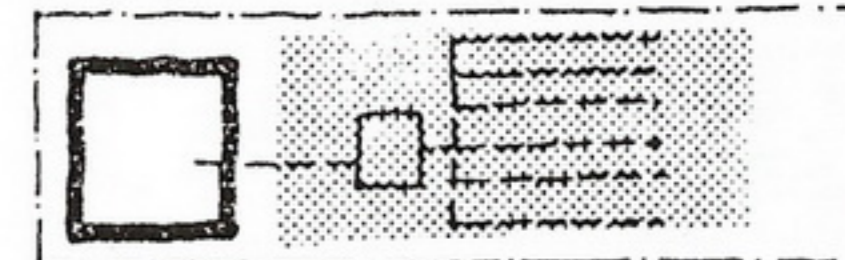

NO DEVELOPMENT OVER LEACHING FIELDS

Building—Parking—Service—Relationships

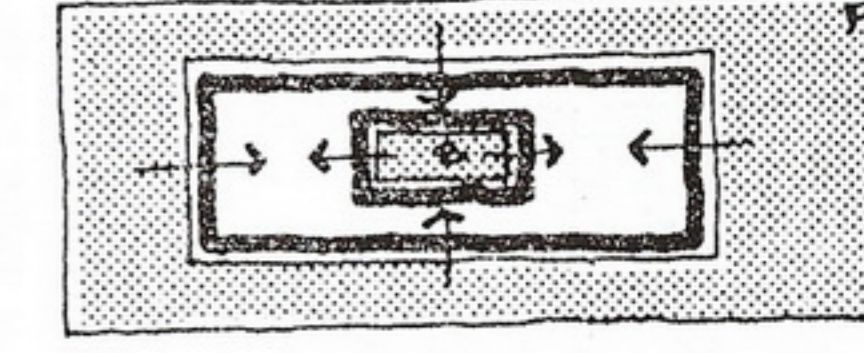
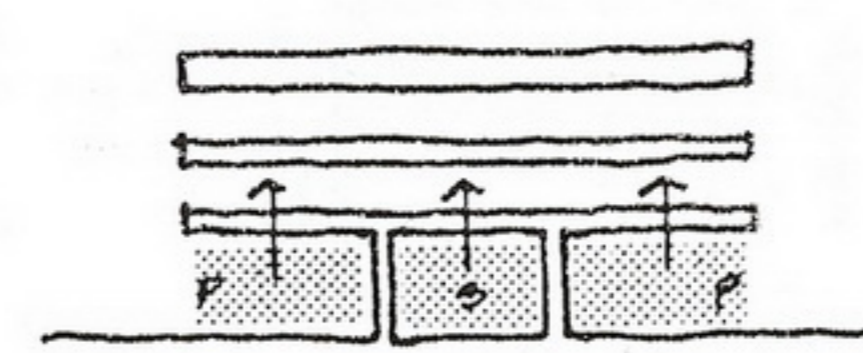
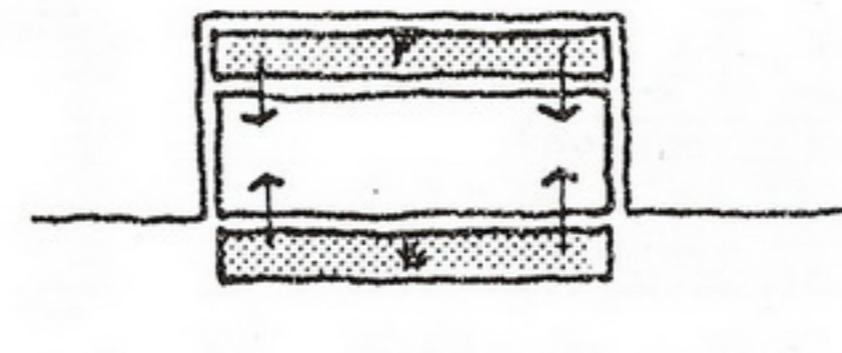
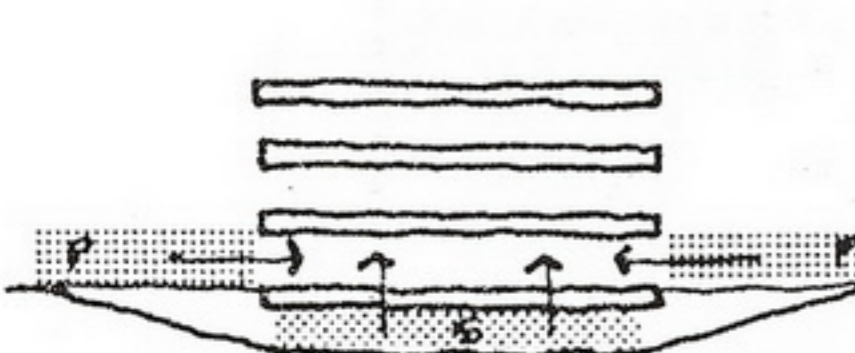
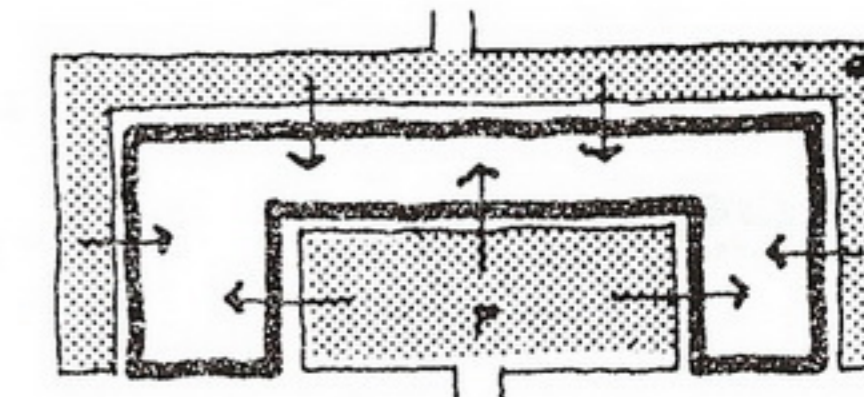
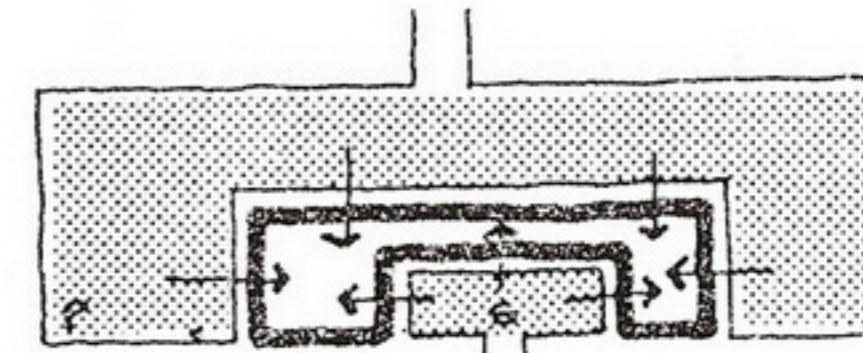
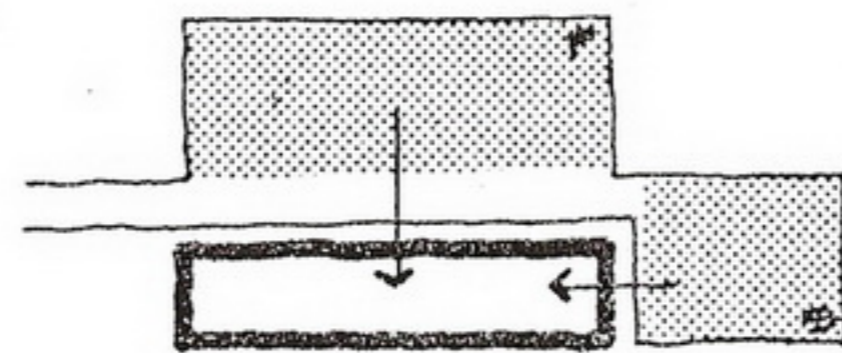
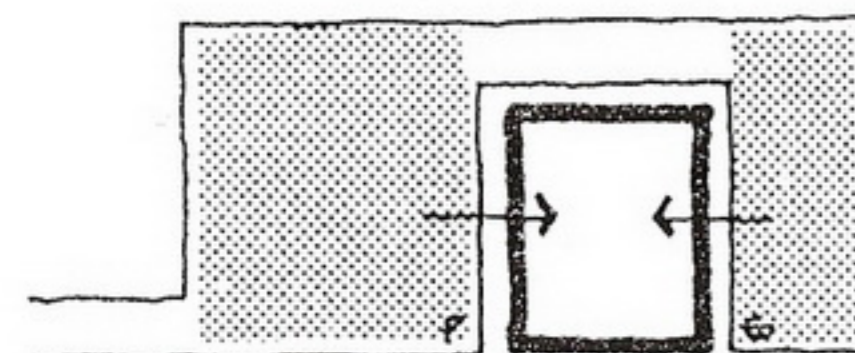
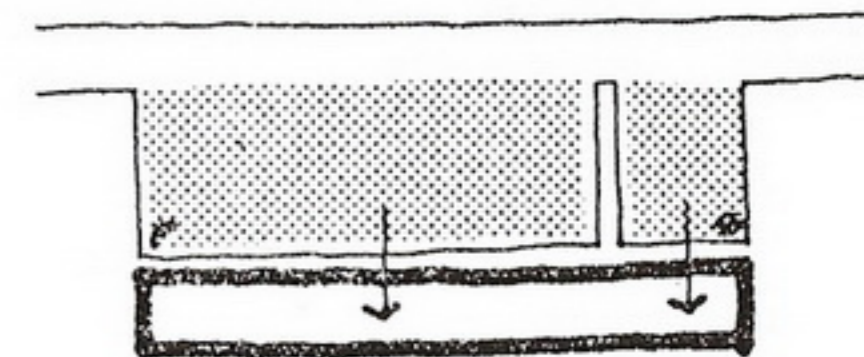
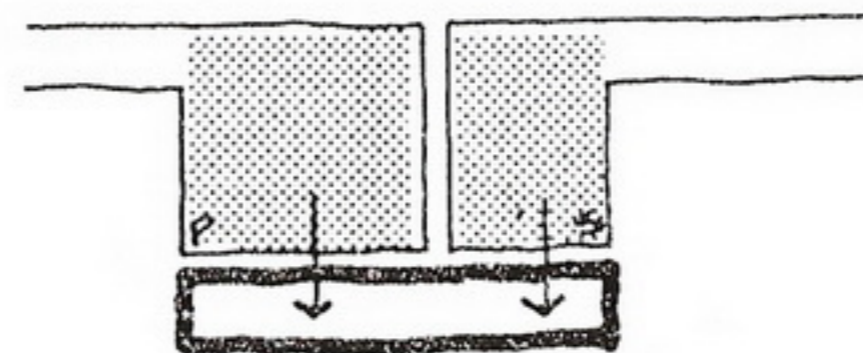
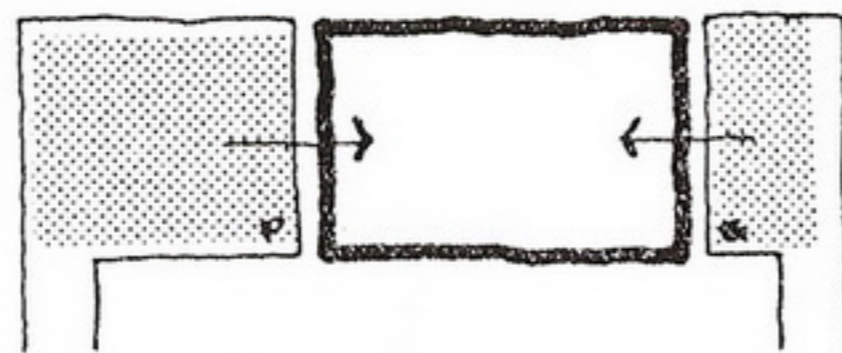
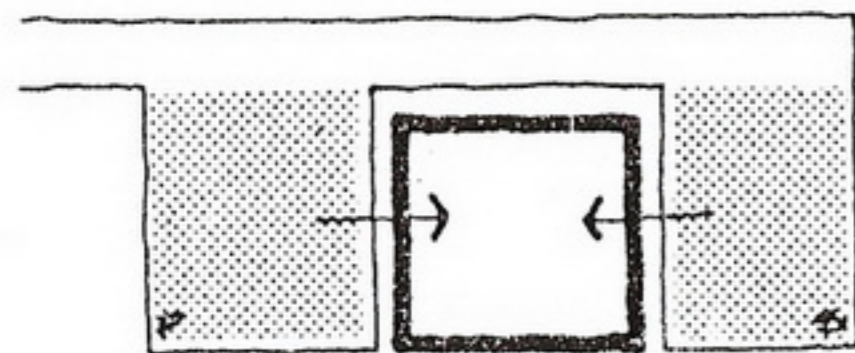

Vehicular—Pedestrian Traffic Systems

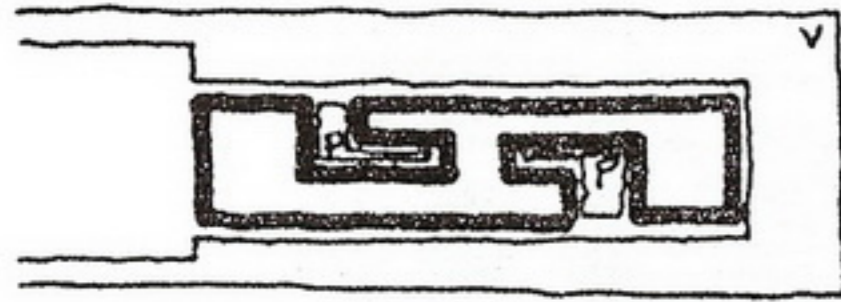

ZONE PEDESTRIAN INSIDE • VEHICULAR ON PERIMETER

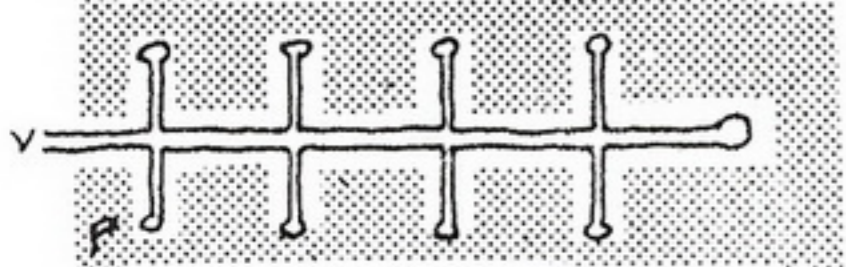

CENTRAL CUL DE SAC WITH ALTERNATE PEOPLE-CAR PATHS

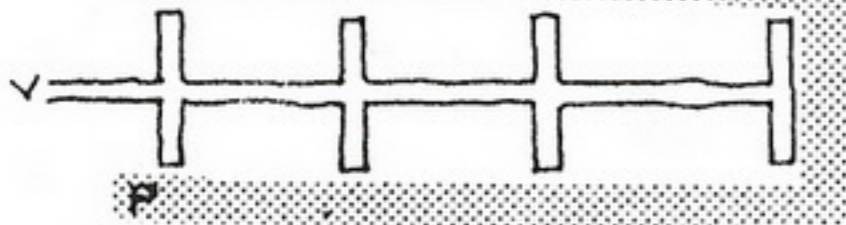

TWO SEPARATE SYSTEMS WITH NO INTERSECTIONS

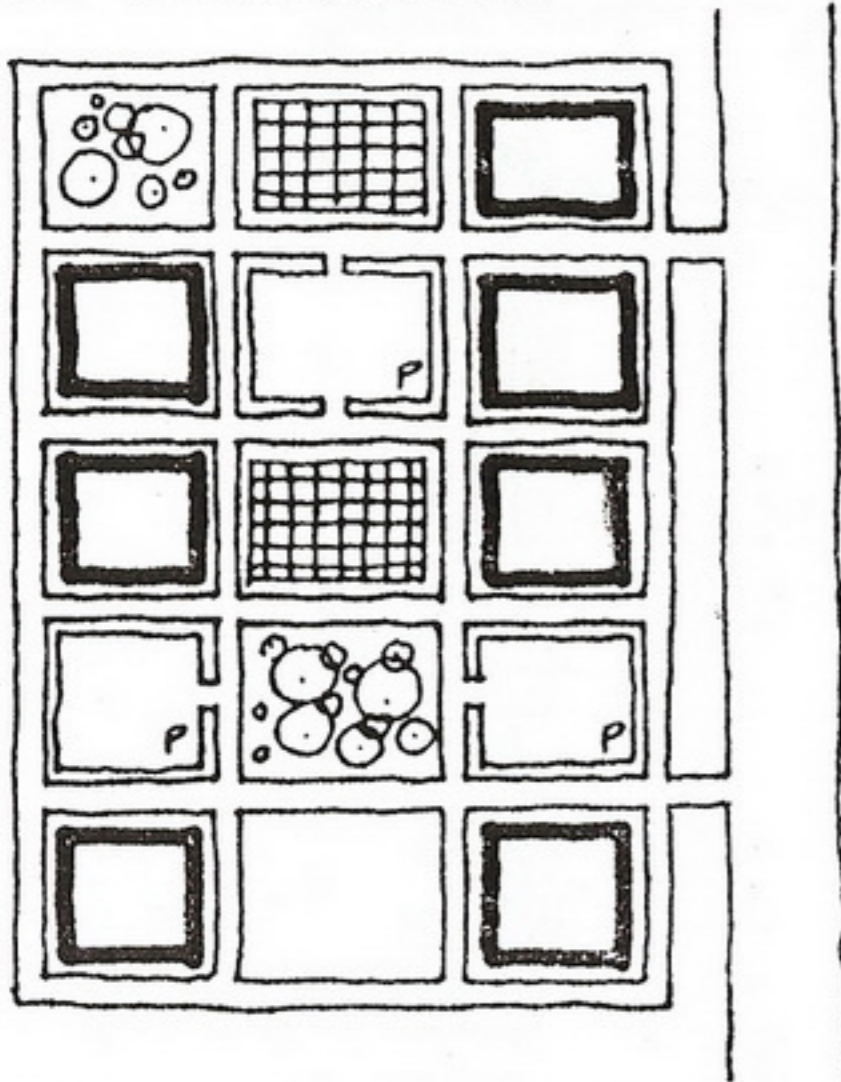

GRID CIRCULATION WITH CHECKERED PARKING & BUILDING



VEHICULAR IN CORE • PEDESTRIAN ON PERIMETER

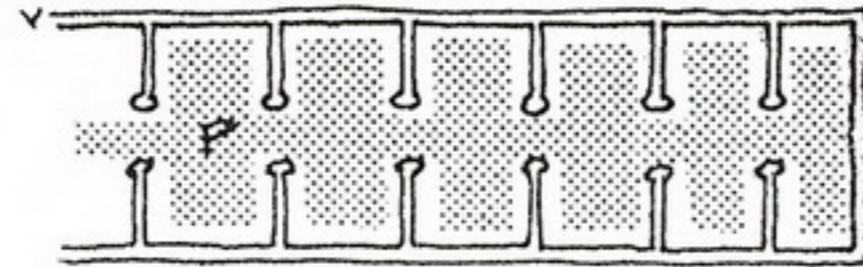

PERIMETER CUL DE SAC SYSTEM WITH CENTRAL PEDESTRIAN PATH

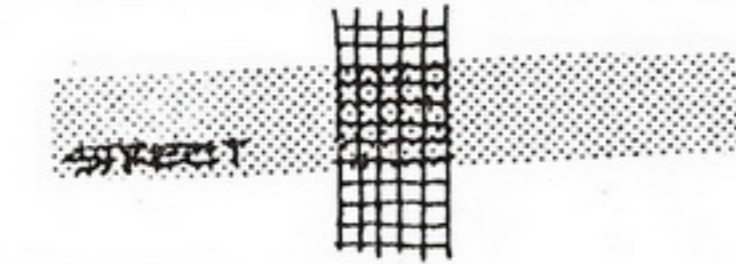

PEDESTRIAN SURFACE ACROSS VEHICULAR AT INTERSECTIONS

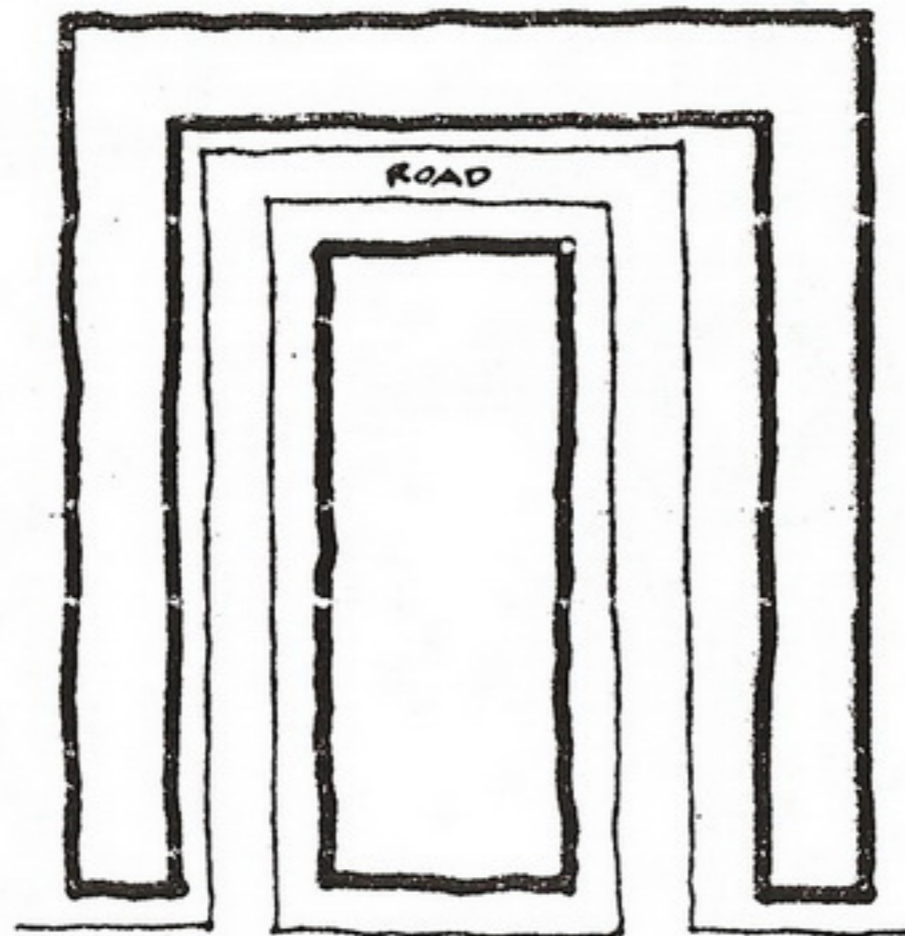

LOOP ROAD BETWEEN PERIMETER SUPPORT & CENTRAL BUILDING

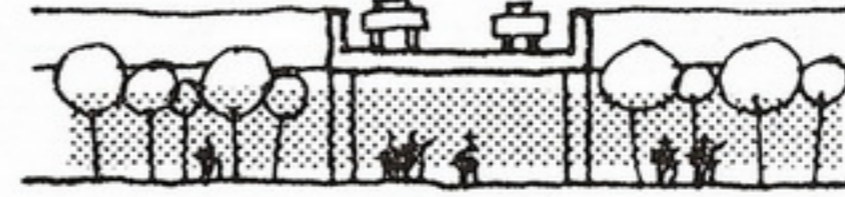

SEPARATE THE TWO SYSTEMS BY LEVEL



TYPES OF TRAFFIC INTO LOOPS • PEDESTRIANS CROSS TO BUILDING

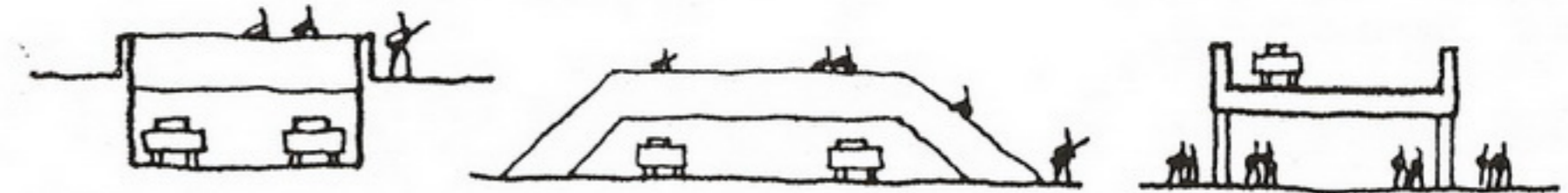

LEVEL CHANGES WHERE TWO SYSTEMS CROSS

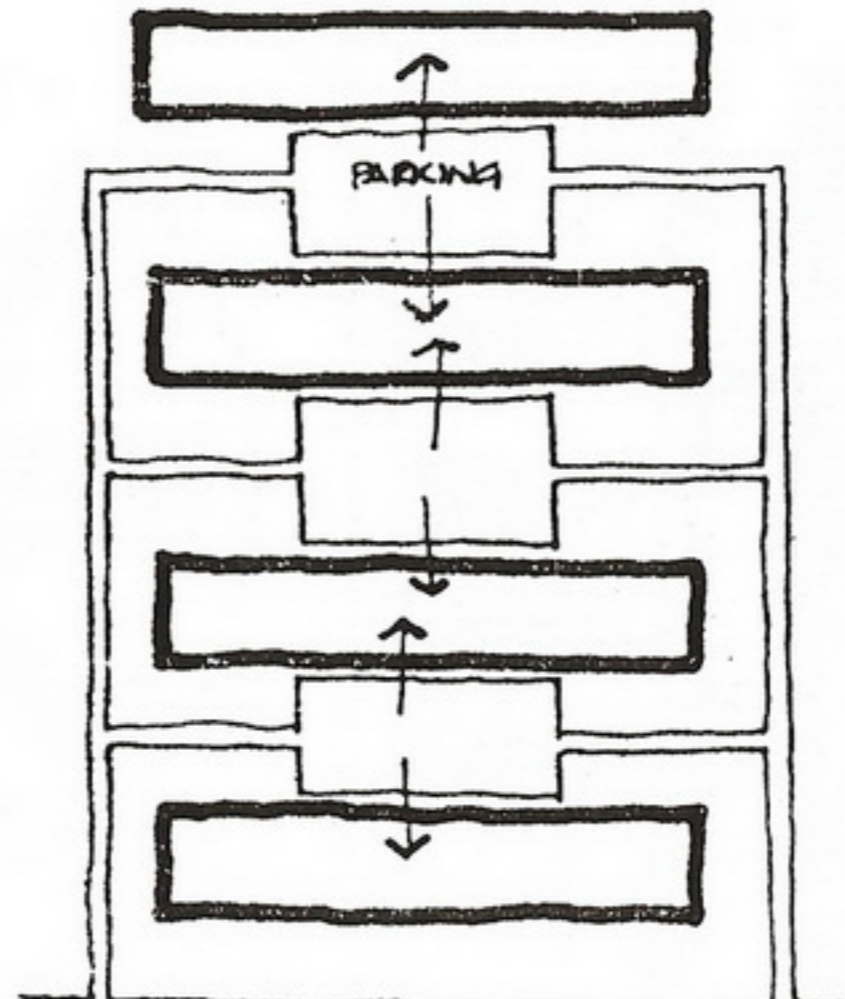

ONE WAY LOOPS WITH DOUBLE SERVING PARKING

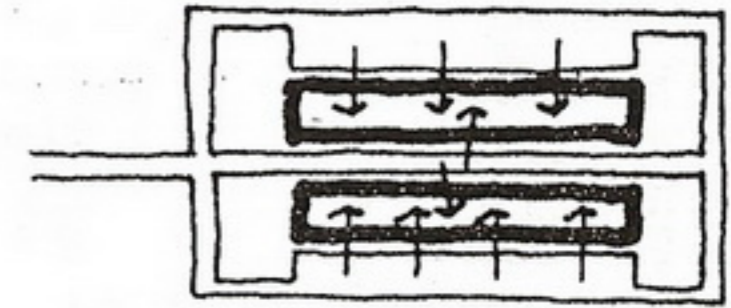

MAIN DROP OFF AVENUE WITH PARKING & APPROACH FROM OTHER SIDE



PEDESTRIAN SYSTEM INTEGRATED WITH VEHICULAR SYSTEM

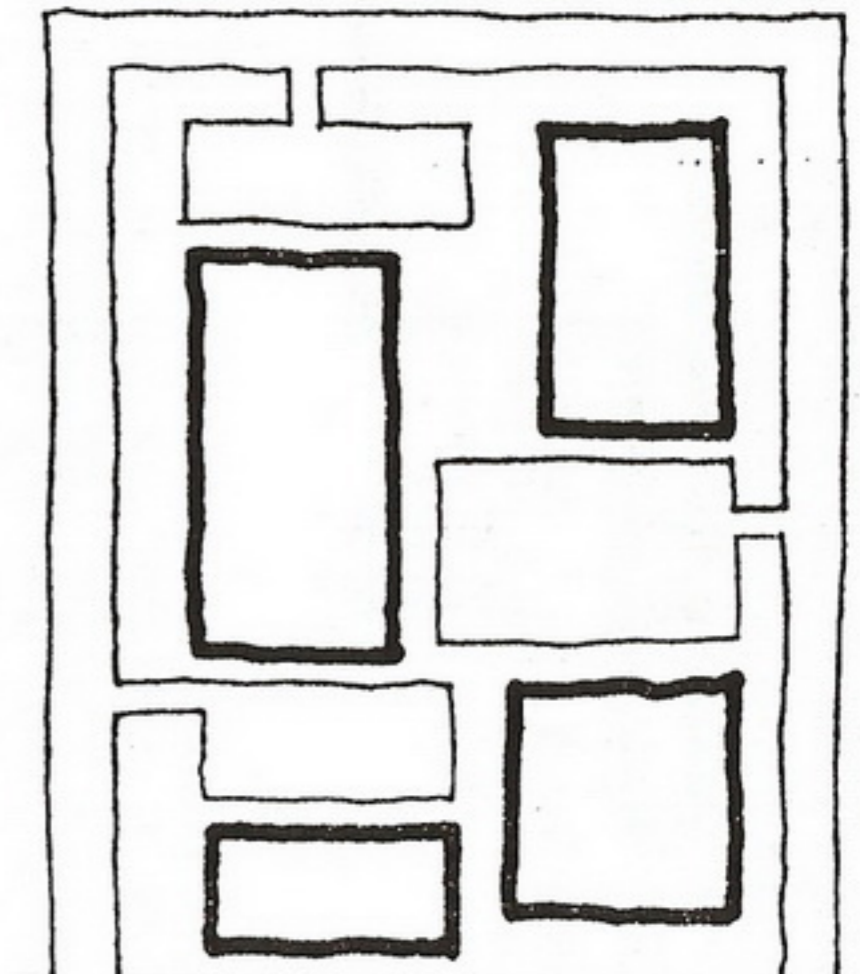

PERIMETER ORIENTATION ROAD • SUB ACCESS TO BUILDINGS

Parking Systems

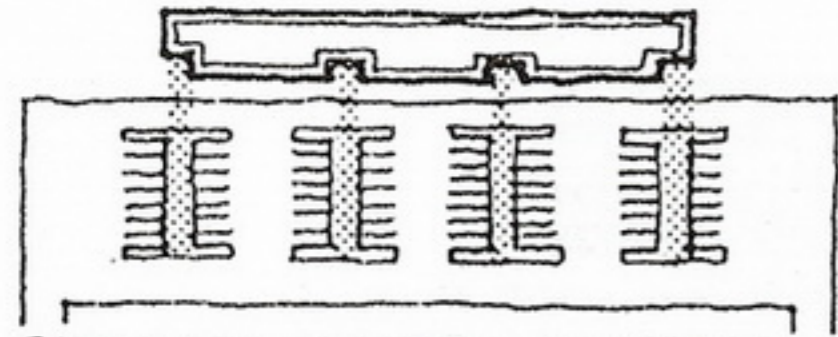

PATHS TO MULTIPLE ENTRIES

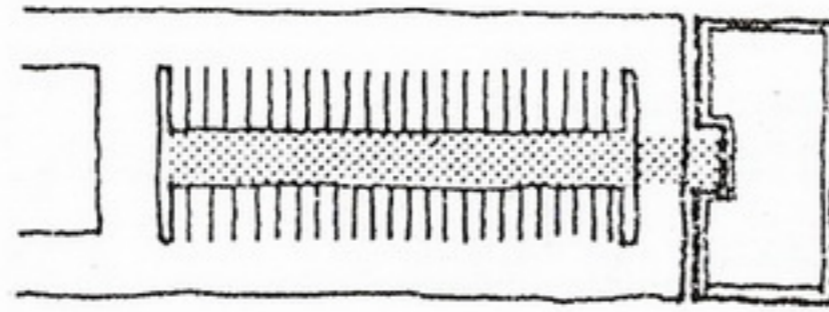

PARK TO PATH TO ENTRY

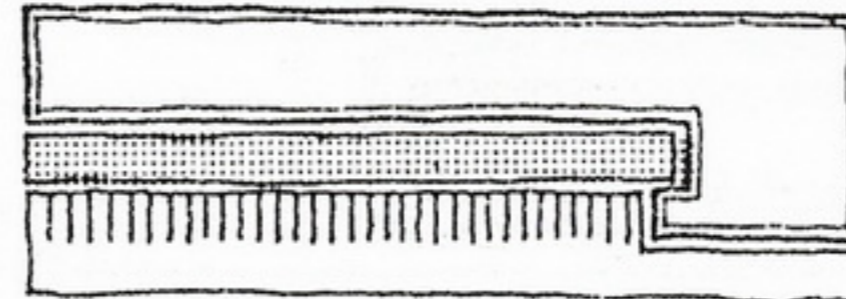

TO PATH TO ENTRY

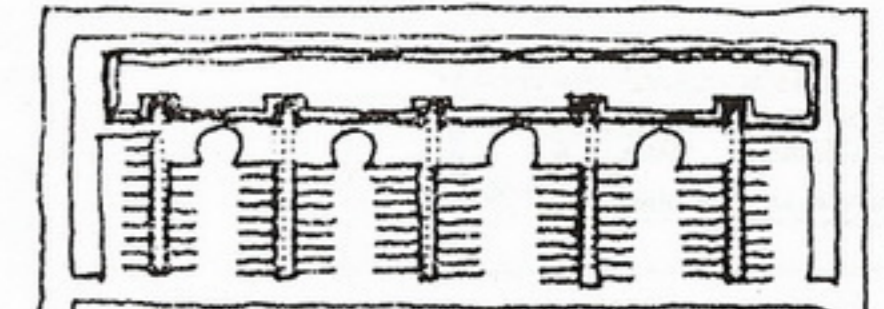

LOOP WITH CUL DE SAC DROPS

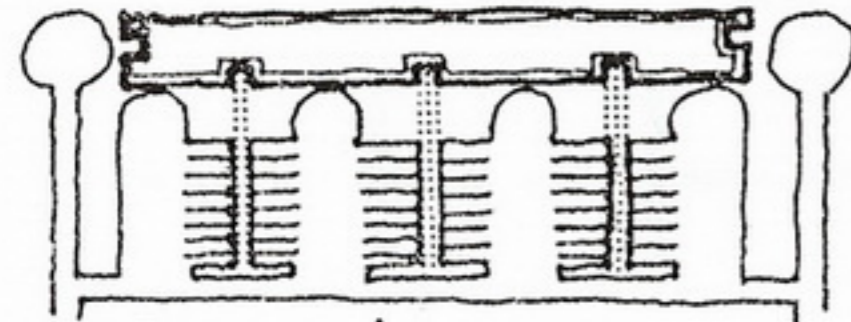

CUL DE SACS & PATHS

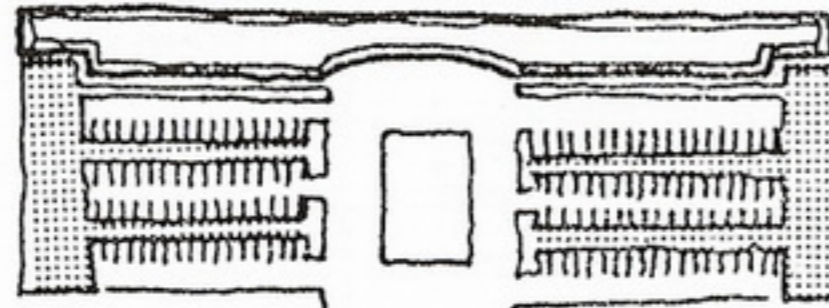

OUTSIDE PATHS TO ENTRIES

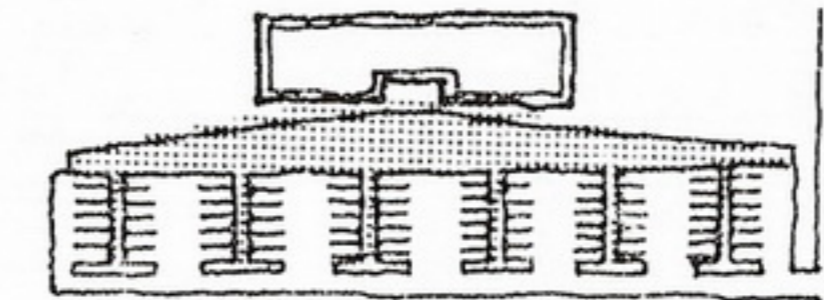

MALL PATH TO ENTRY

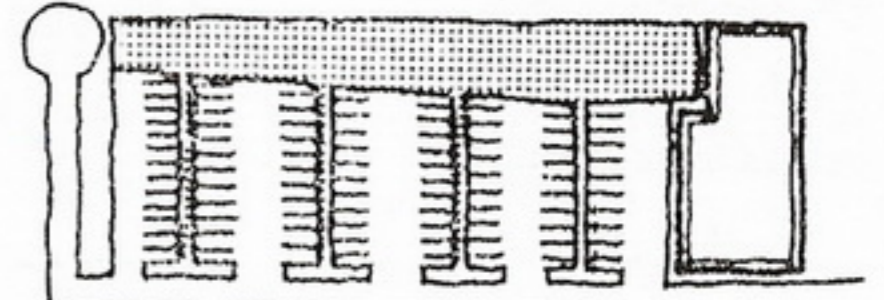

COLLECTOR TO MAIN ENTRY

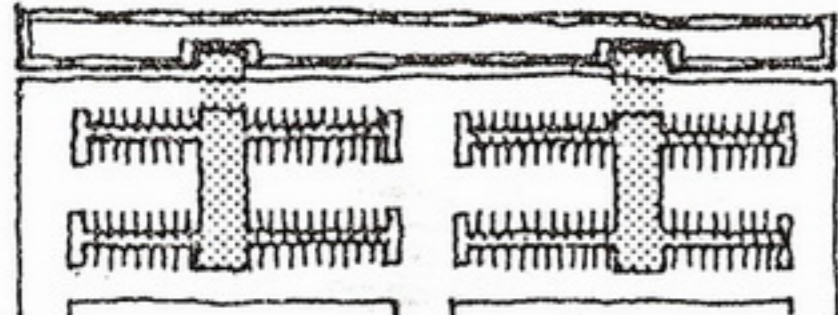

DOUBLE COLLECTORS & ENTRIES

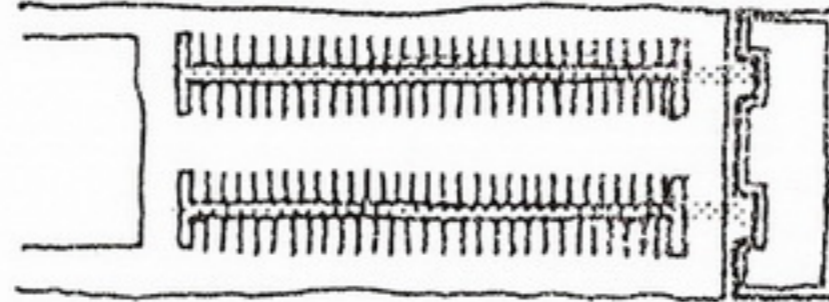

SPINES TO DOUBLE ENTRY

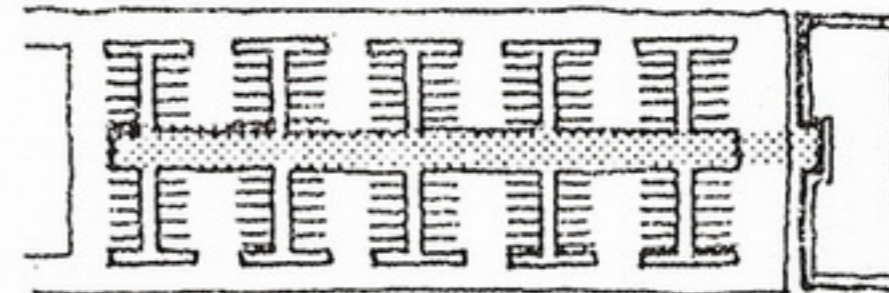

MULTIPLE COLLECTORS TO ENTRY

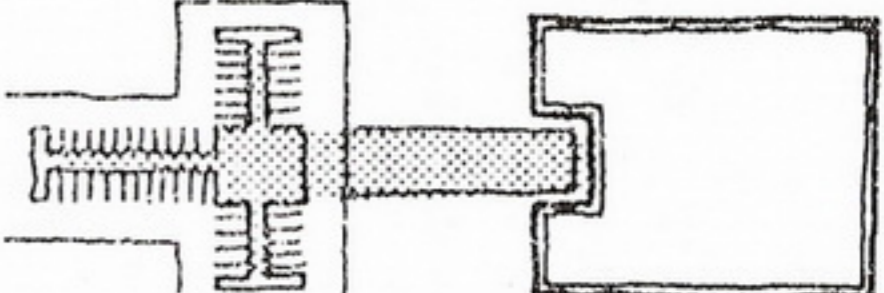

COLLECTOR PLAZA TO ENTRY

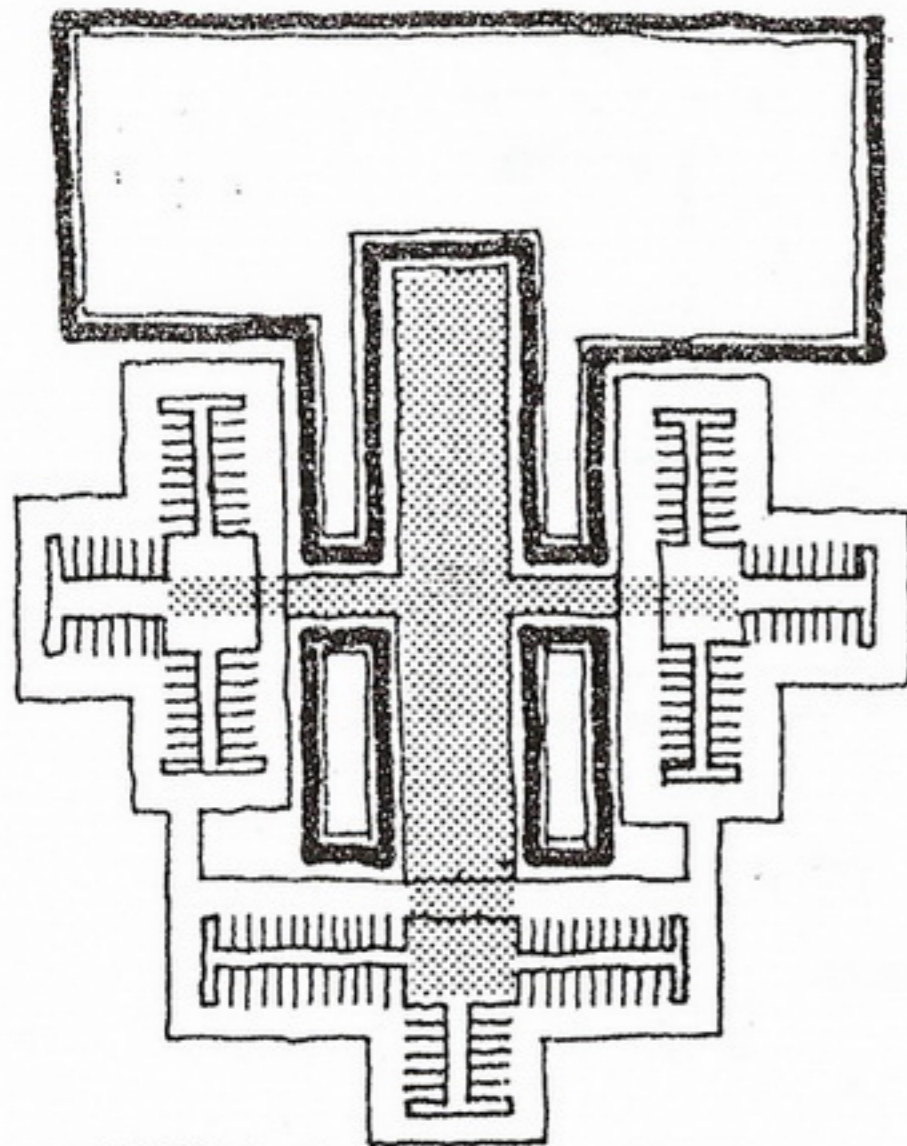

MULTIPLE PLAZA COLLECTORS

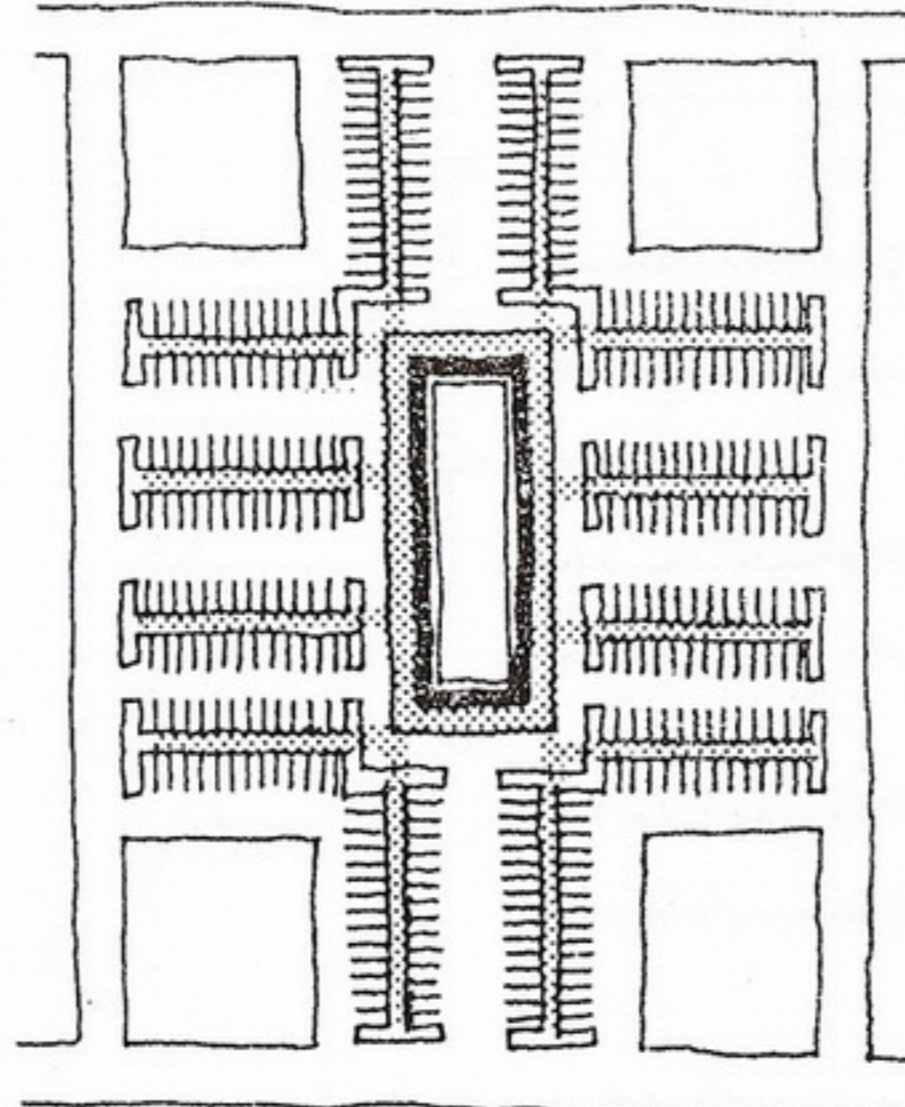

PATHS TO PERIMETER COLLECTOR

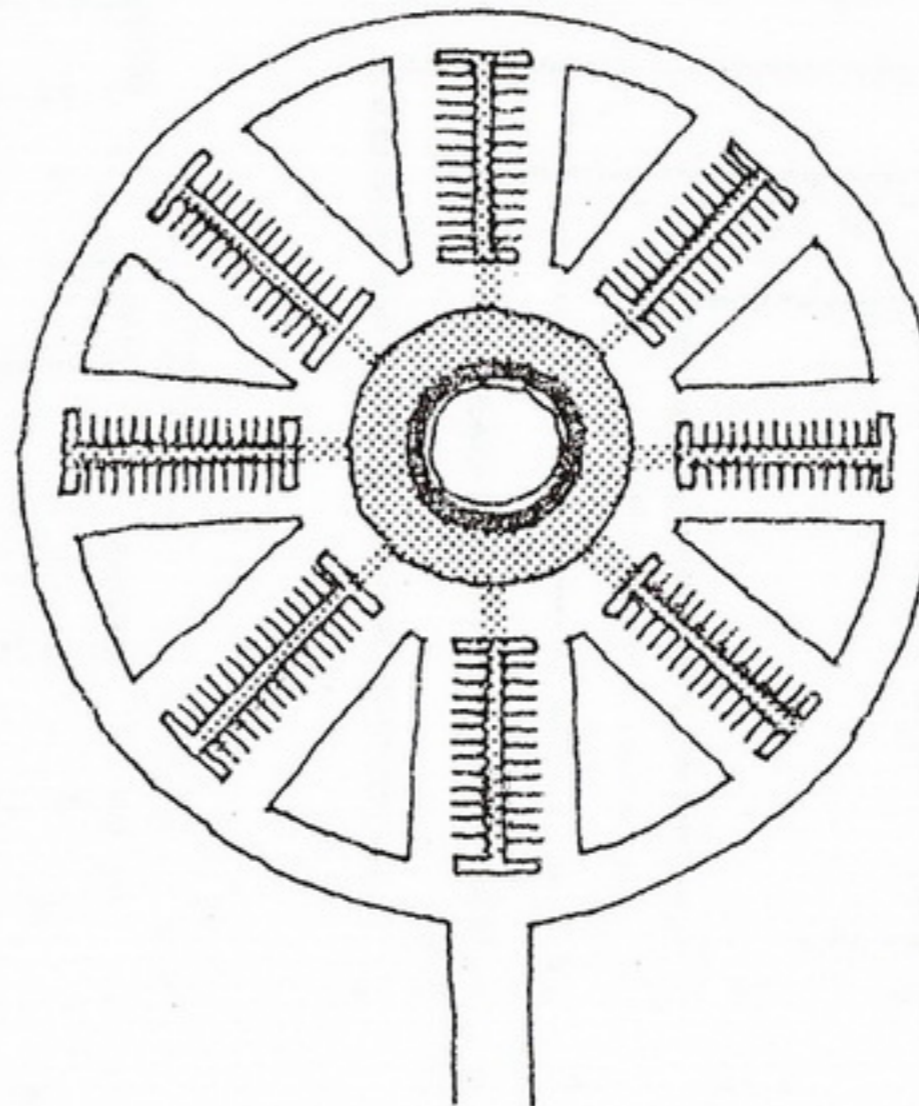

POINT GENERATED PATHS

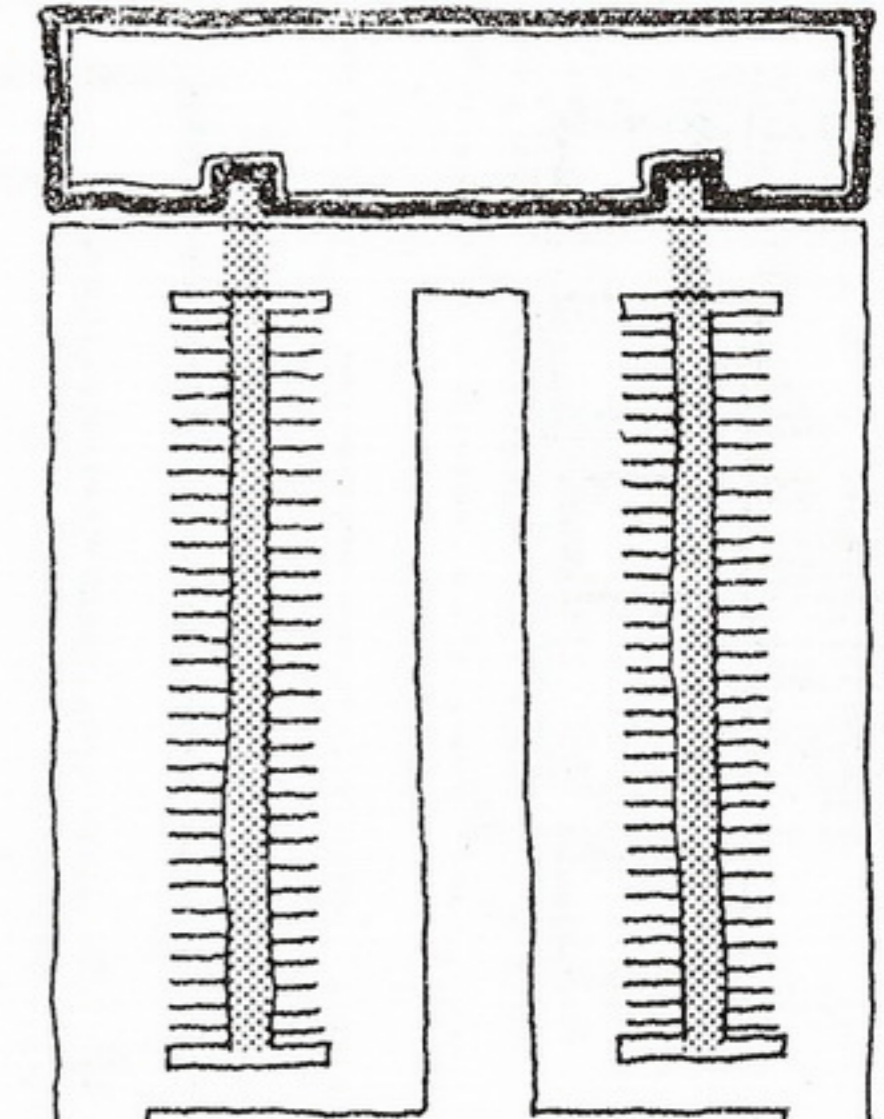

FLANKING COLLECTORS TO ENTRIES

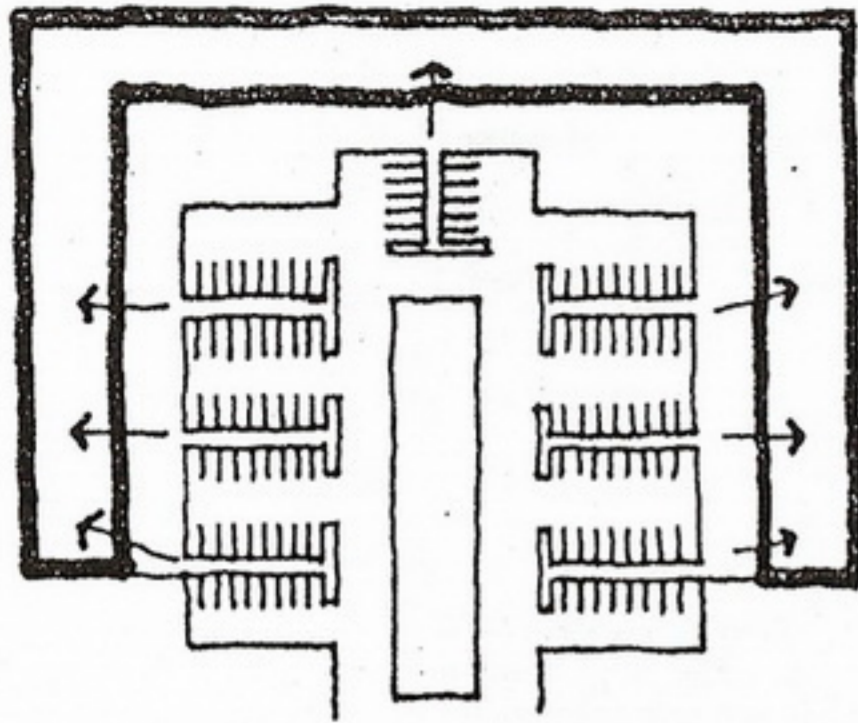

COLLECTORS TO DECENTRALIZED ENTRIES

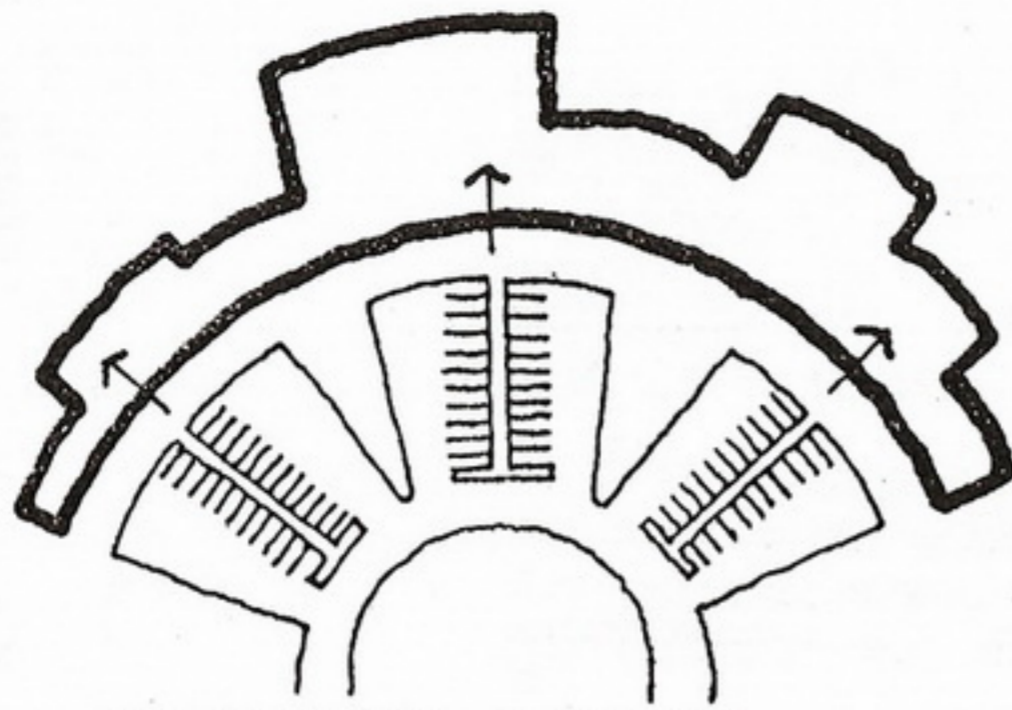

HALF RADIAL SCHEME

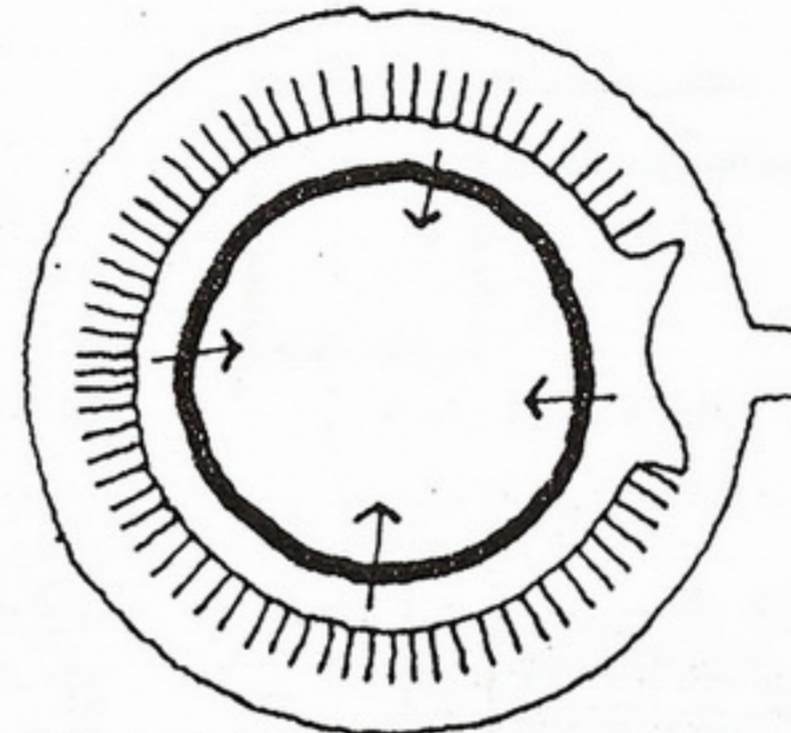

PARK AGAINST ENTRY PLAZA

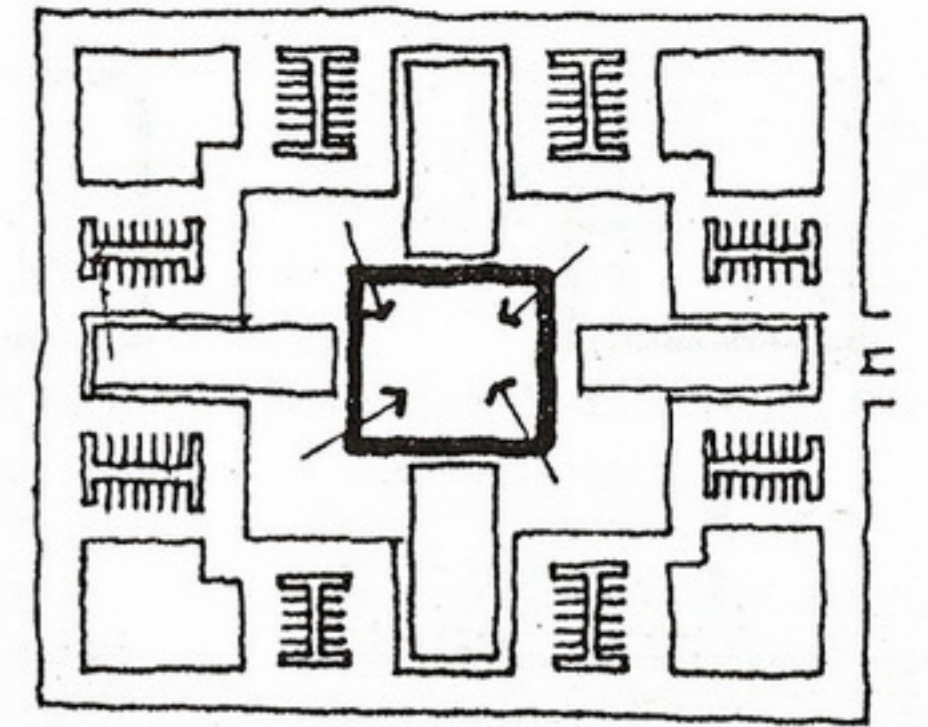

CORNER COLLECTORS

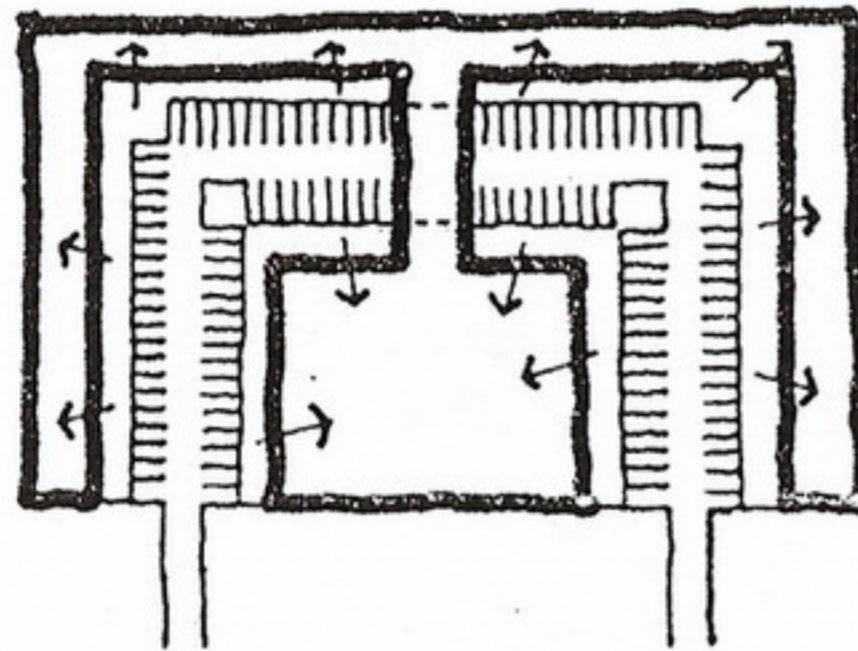

ACCESS TO SPECIFIC BUILDING AREAS

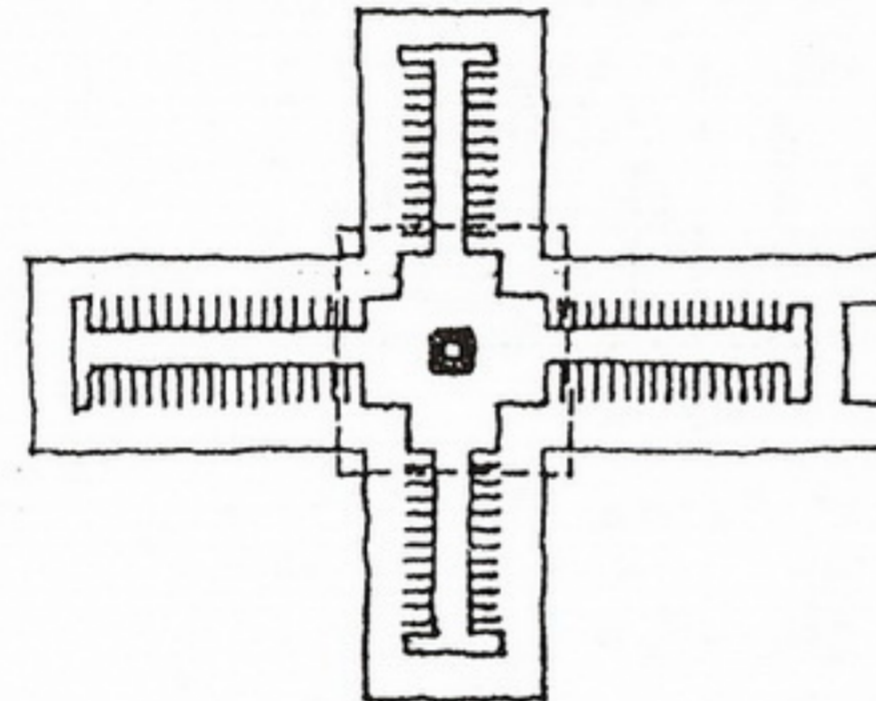

PARK • TO ELEVATORS • UP INTO BUILDING

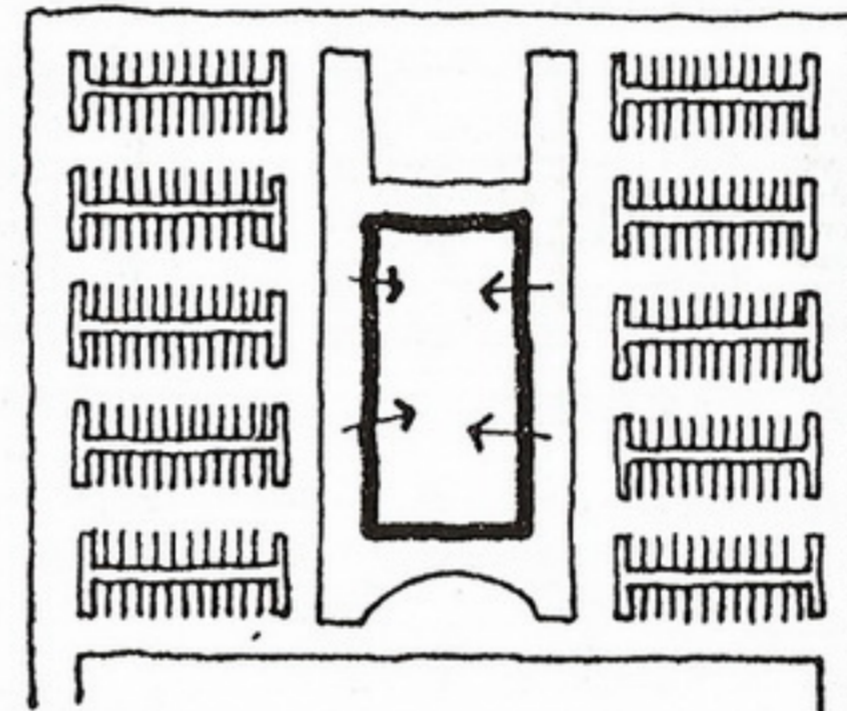

DOUBLE COLLECTORS

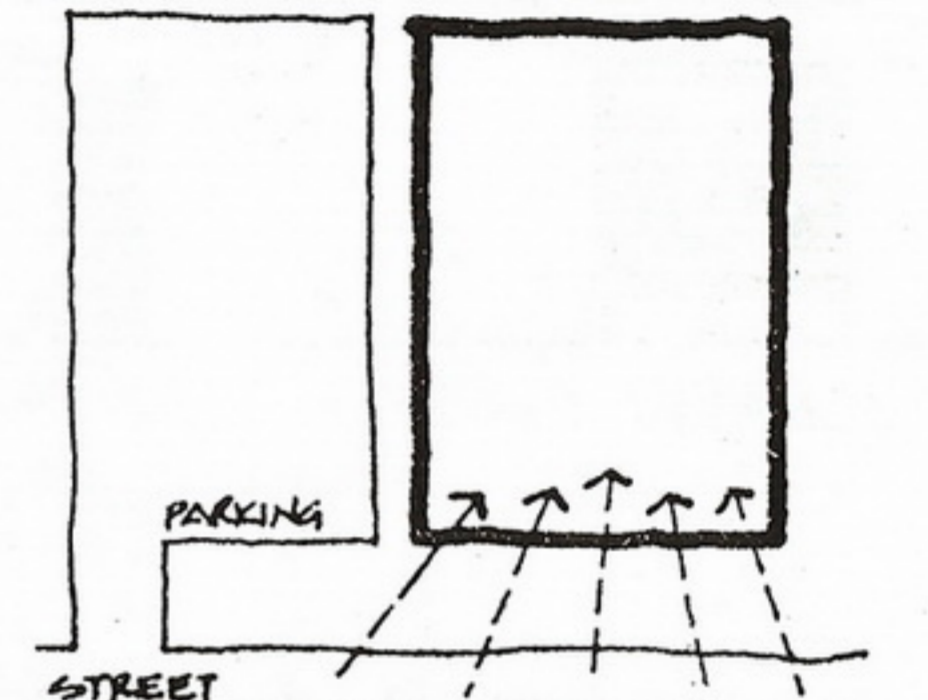

PULL PARKING AWAY FROM MAJOR VIEWS TO BUILDING

Car Storage

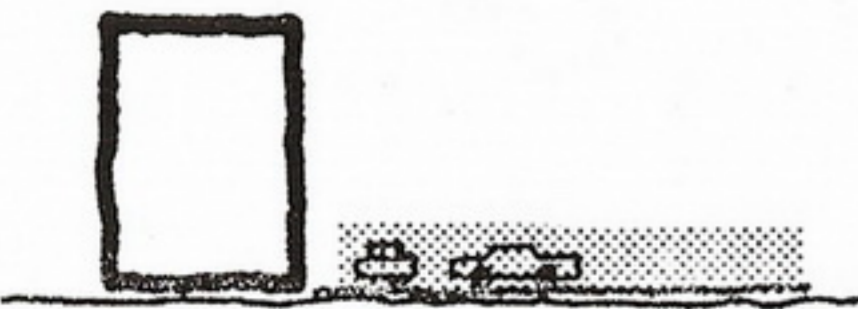

SURFACE PARKING NEXT TO BUILDING

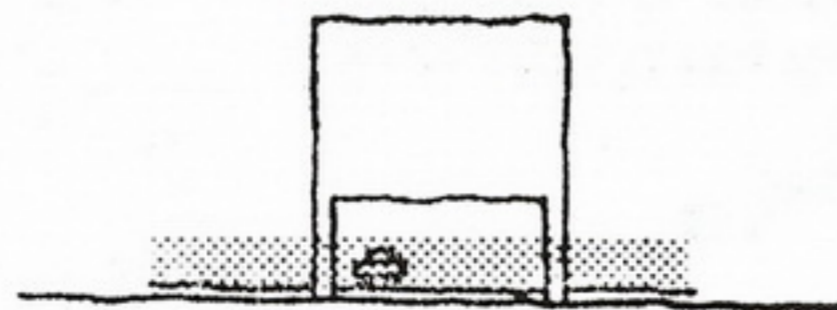

SURFACE PARKING UNDER BUILDING



SUNKEN PARKING



RAISED PARKING

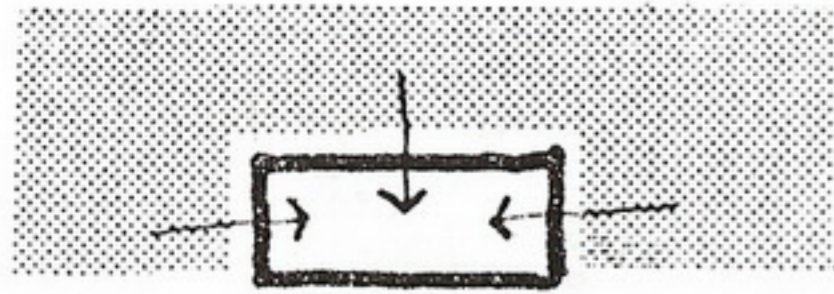

PERIMETER SURFACE PARKING

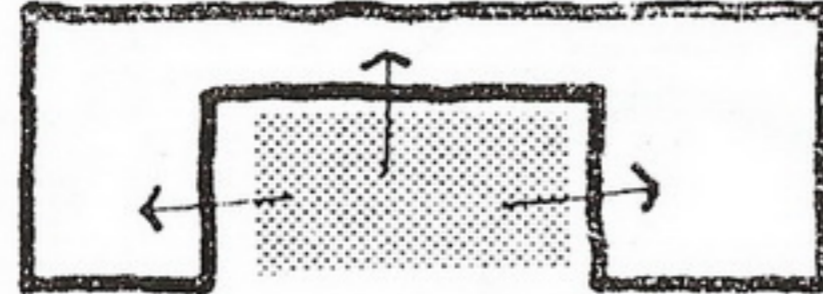

CENTRAL SURFACE PARKING

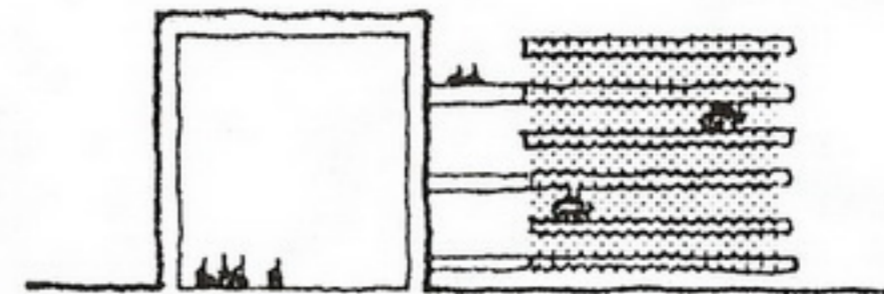

GARAGE ADJACENT TO BUILDING

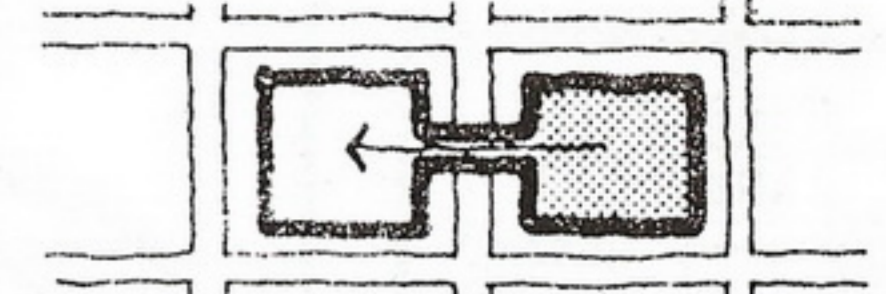

GARAGE ON ADJACENT SITE

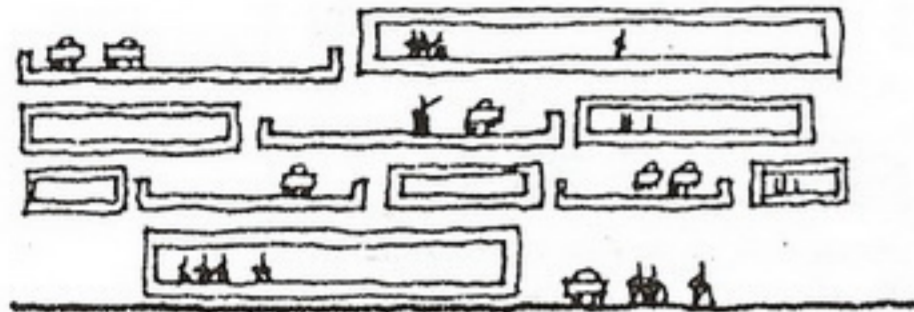

BUILDING INTEGRATED WITH GARAGE

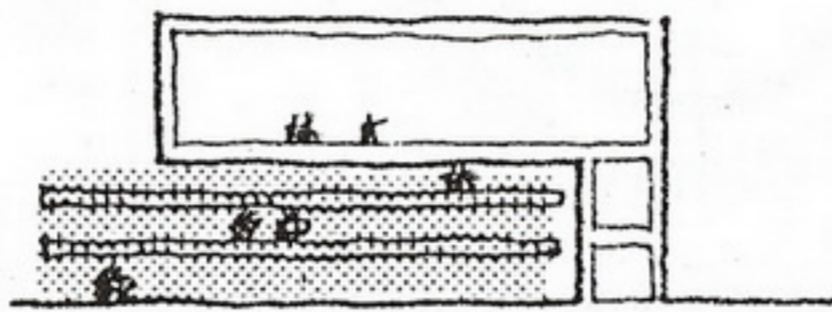

GARAGE UNDER BUILDING

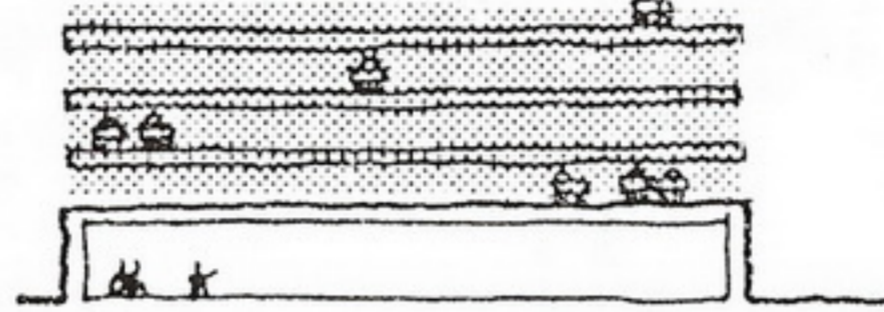

GARAGE OVER BUILDING

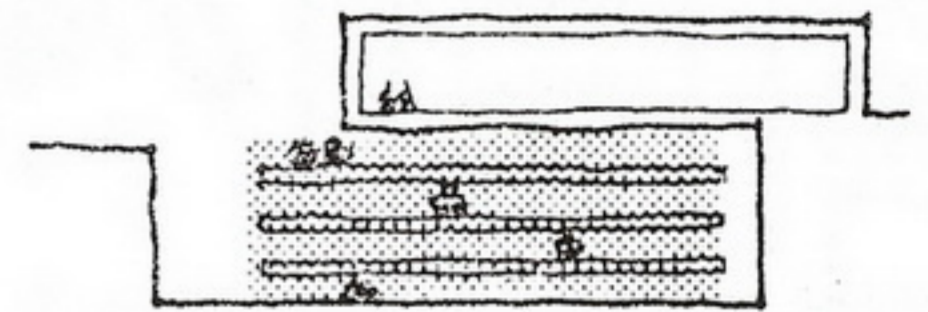

GARAGE BELOW GRADE

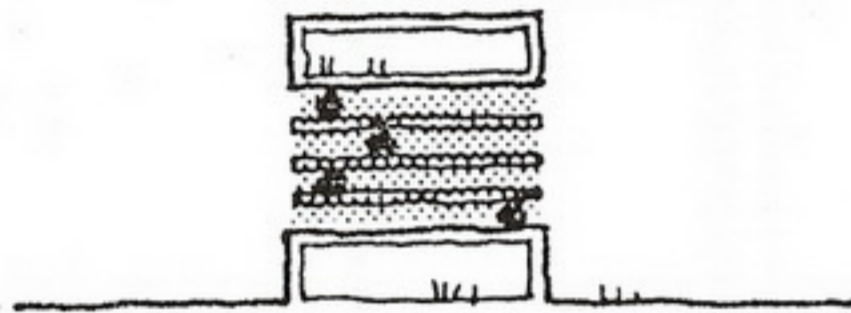

GARAGE IN MIDDLE FLOORS

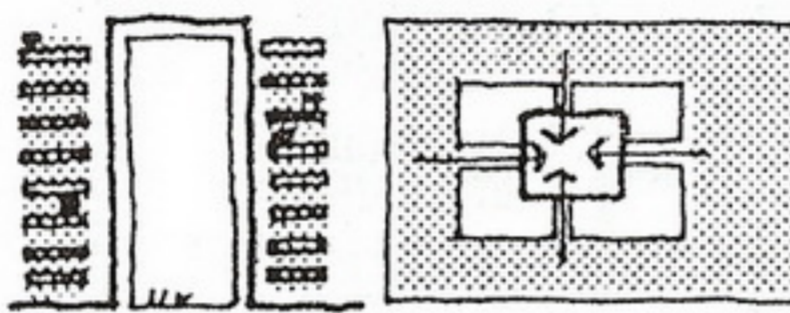

PERIMETER GARAGE

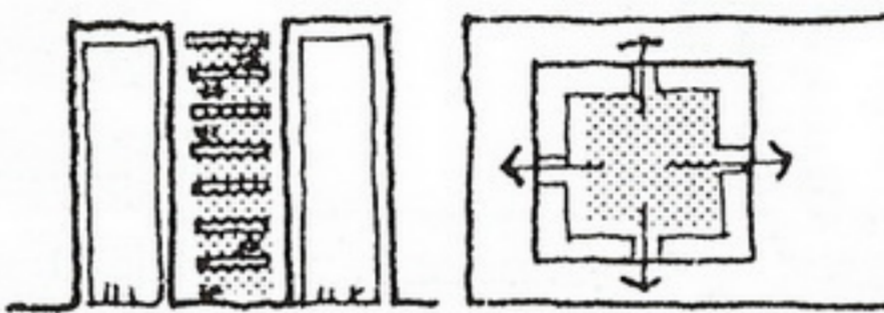

CENTRAL GARAGE

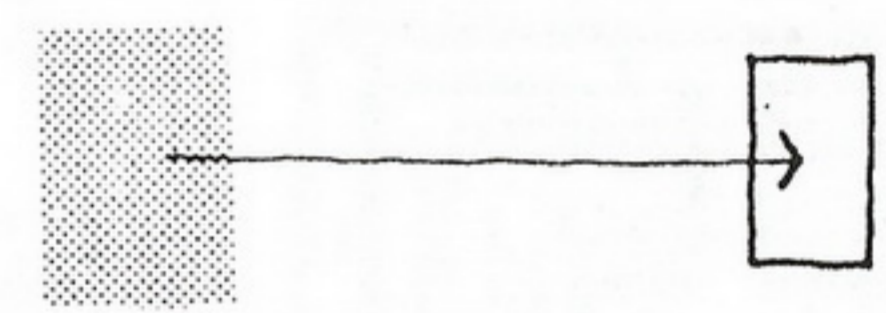

PARKING A DISTANCE AWAY WITH SHUTTLE TO BUILDING



CAR STORAGE AT HOME WITH OTHER TRANSPORTATION TO BUILDING

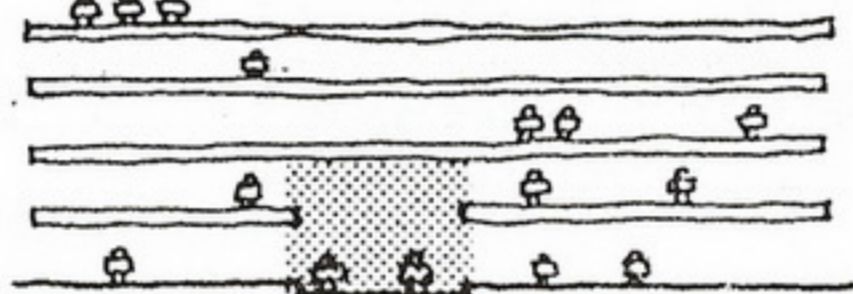

GARAGE OVER STREET

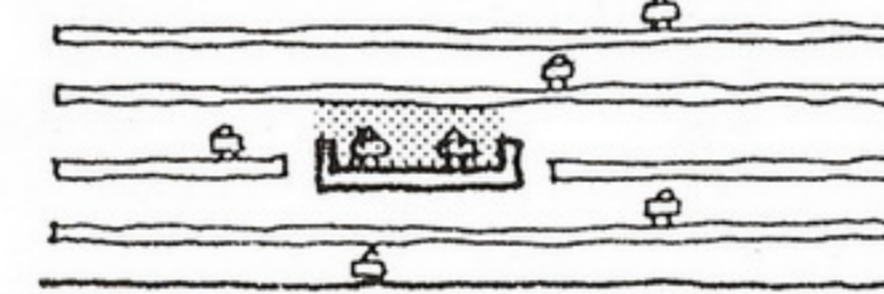

GARAGE AROUND STREET

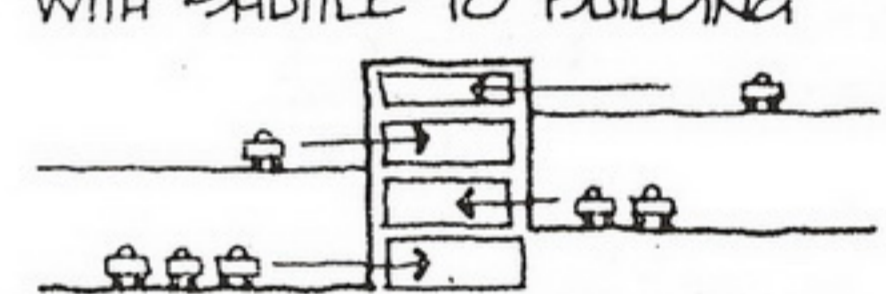

PARKING LEVELS AT BUILDING ENTRY LEVELS

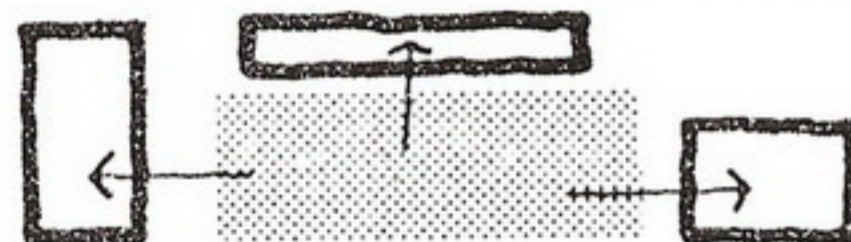

CENTRALIZE ALL PARKING INTO ONE LARGE LOT

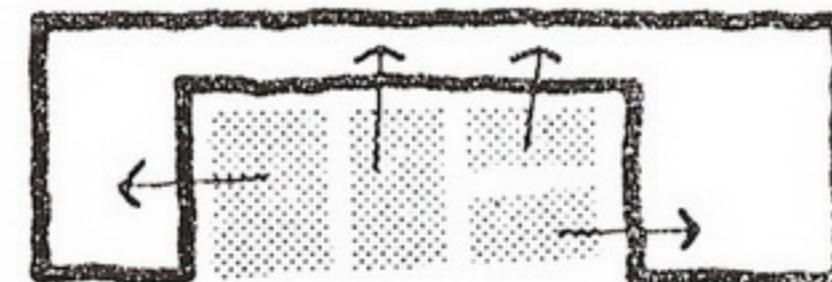

DIVIDE LOT INTO SECTIONS FOR RESPECTIVE BUILDING USES

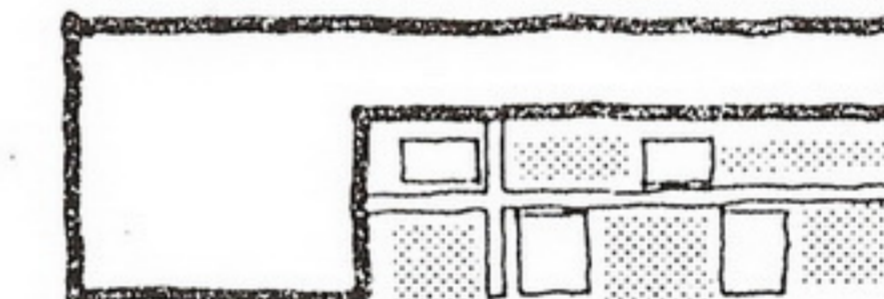

BREAK UP PARKING WITH PLANTS AND PATHS TO BUILDING

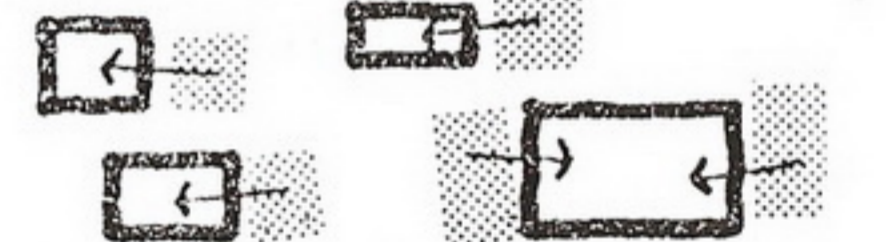

DECENTRALIZE PARKING INTO SMALLER LOTS

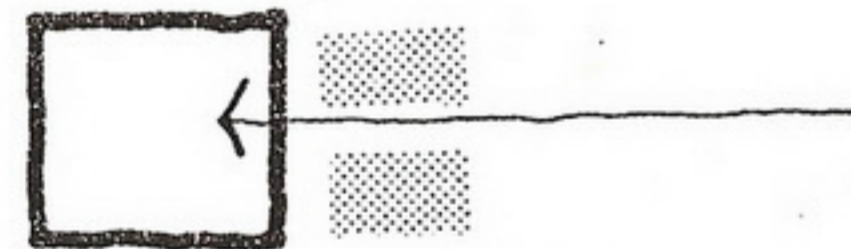

BREAK PARKING TO ALLOW PEDESTRIAN PATHS TO BUILDING

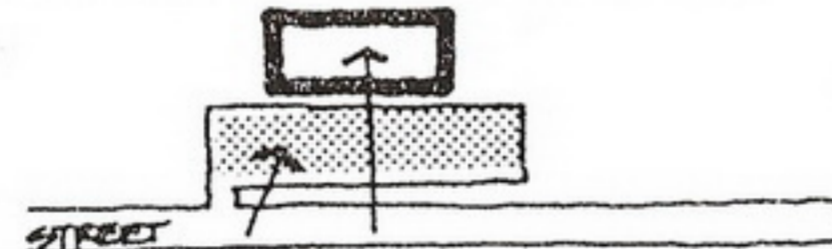

PARKING IN FRONT FOR "ADVERTISING"

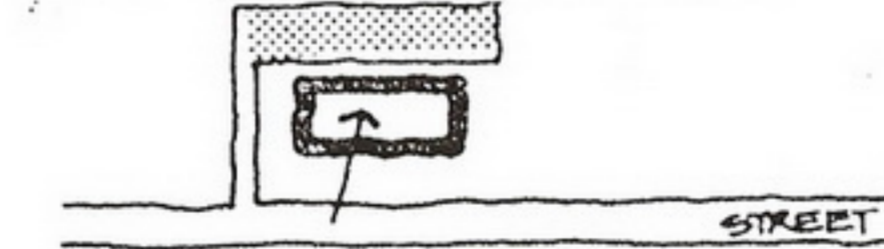

CAR STORAGE IN REAR FOR CLEAN BUILDING FOREGROUND

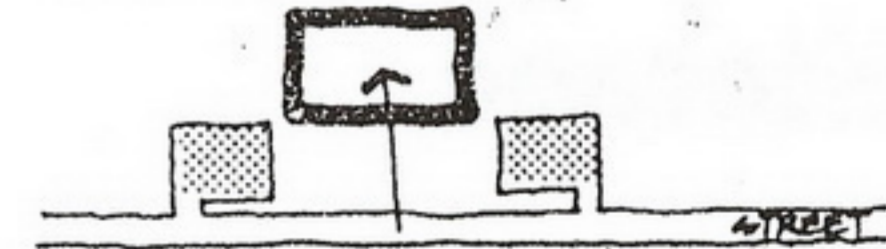

SPLIT PARKING FOR VIEW AVENUE TO BUILDING

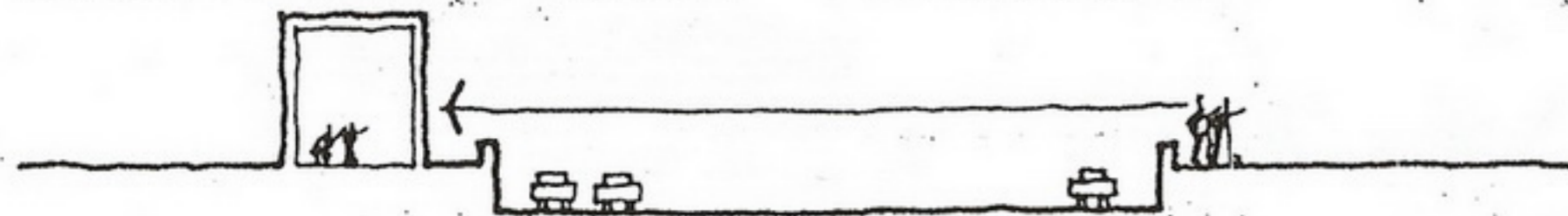

SINK PARKING FOR VIEW TO BUILDING



TERRACED PARKING

Approach to Building

- * VICINITY ENVIRONMENT AS PREPARATION
- * FIRST VIEW OF BUILDING
- * APPROACH & ORIENTATION
- * PARKING SEQUENCE
- * MOVEMENT FROM PARKING TO ENTRY
- * ENTRY TRANSITION
- * ENTRY

ENTRY & APPROACH AS A TOTAL EXPERIENCE SEQUENCE

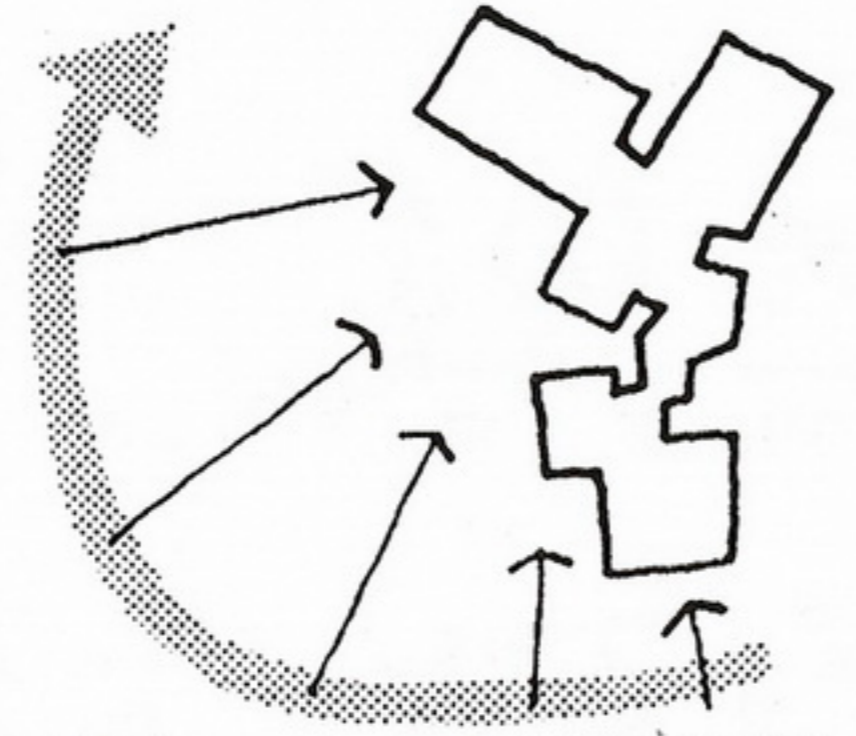

REVEAL MORE AND MORE PARTS OF BUILDING ON APPROACH

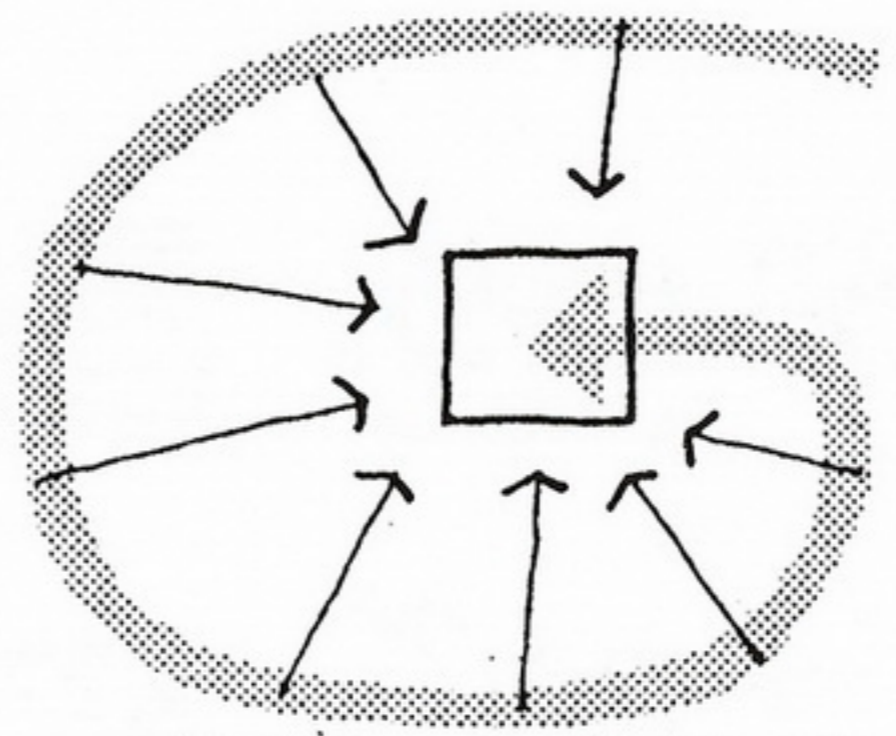

ORIENT TO WHOLE BUILDING ON APPROACH BEFORE ENTRY

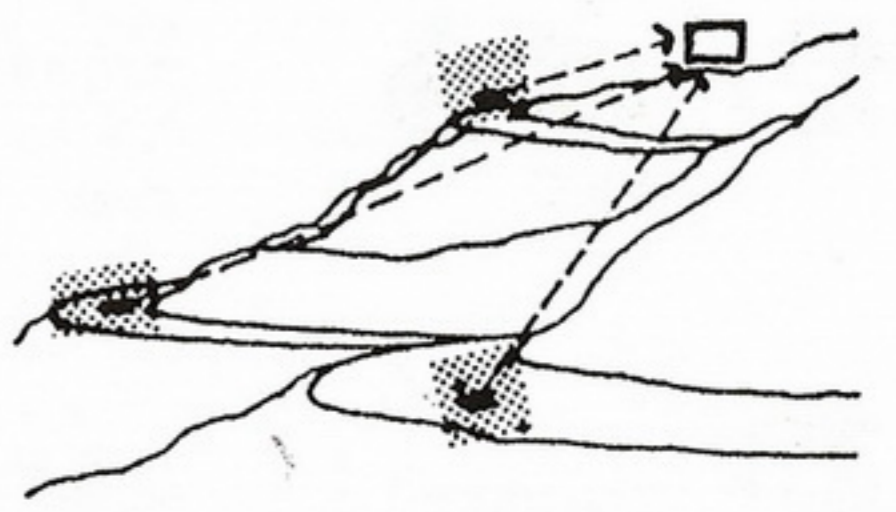

VIEWS FROM VARIED DISTANCES ON APPROACH

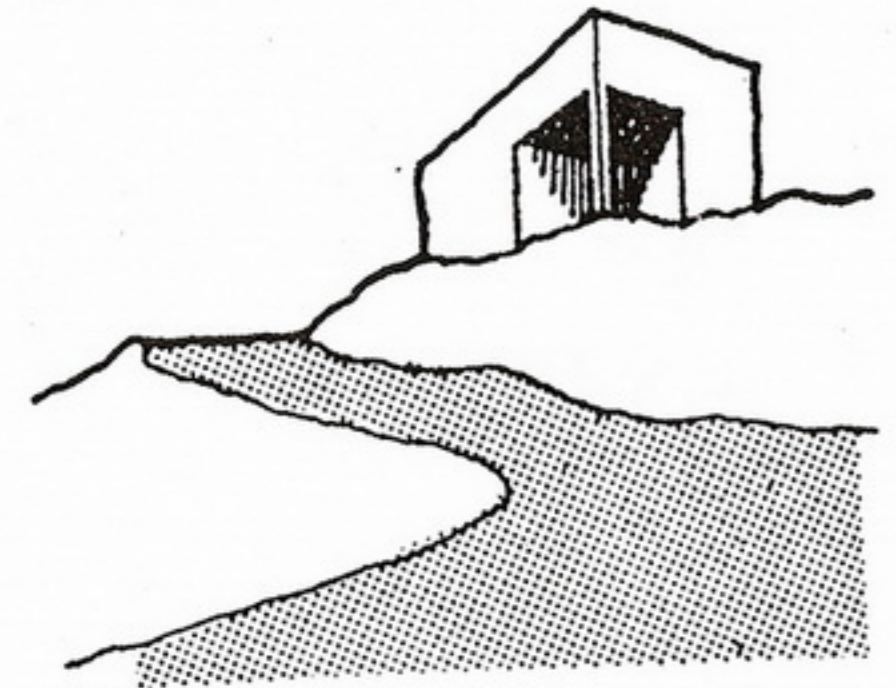

PRESENT DYNAMIC PERSPECTIVE TO APPROACH DIRECTION

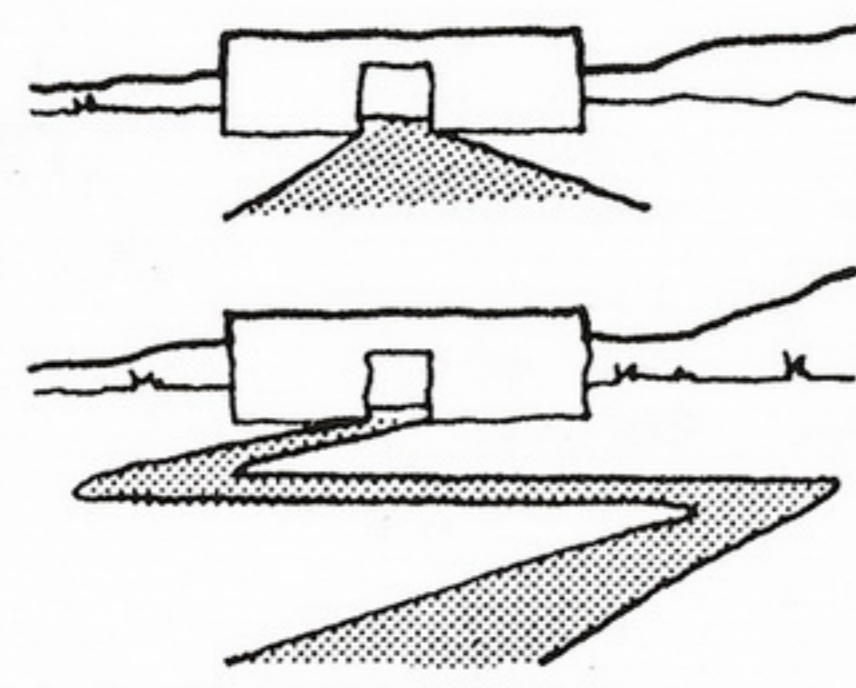

DIRECT APPROACH AND RAMBLING APPROACH

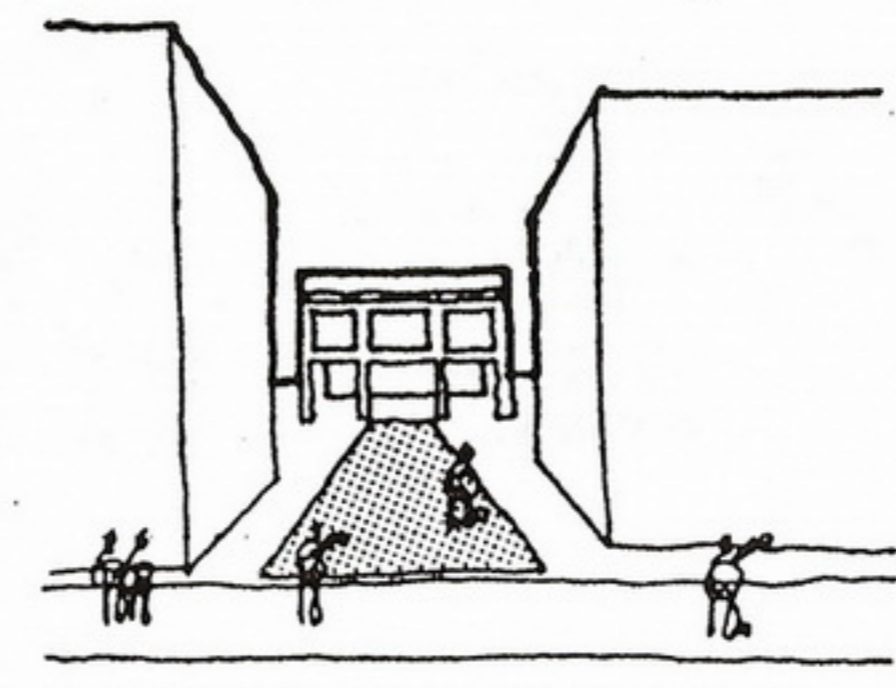

SURPRISE VIEW OF BUILDING AND ENTRY INVITATION

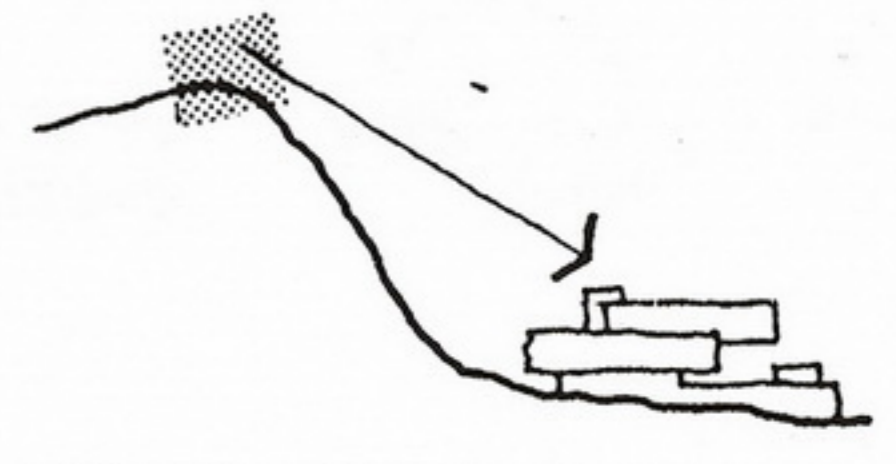

TOP VIEW OF WHOLE COMPLEX BEFORE ENTRY APPROACH

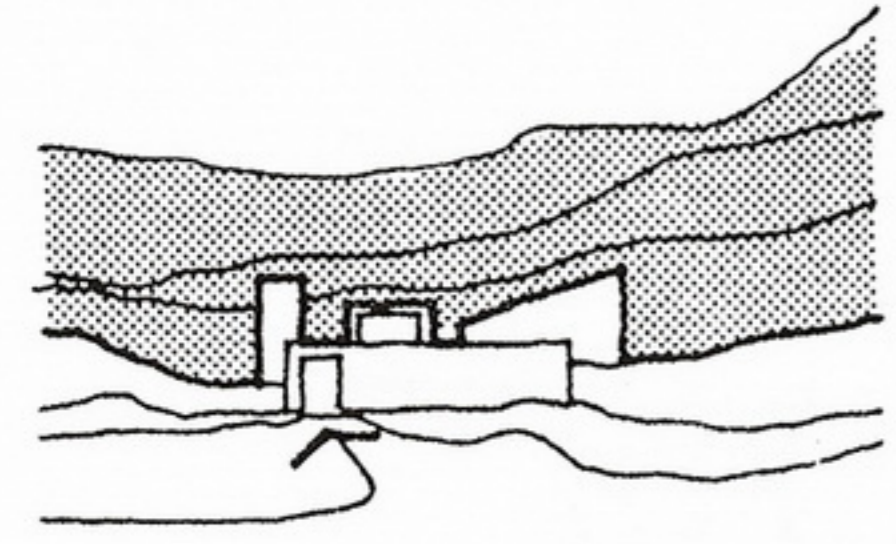

APPROACH FROM DIRECTION OFFERING BEST BUILDING BACKDROP

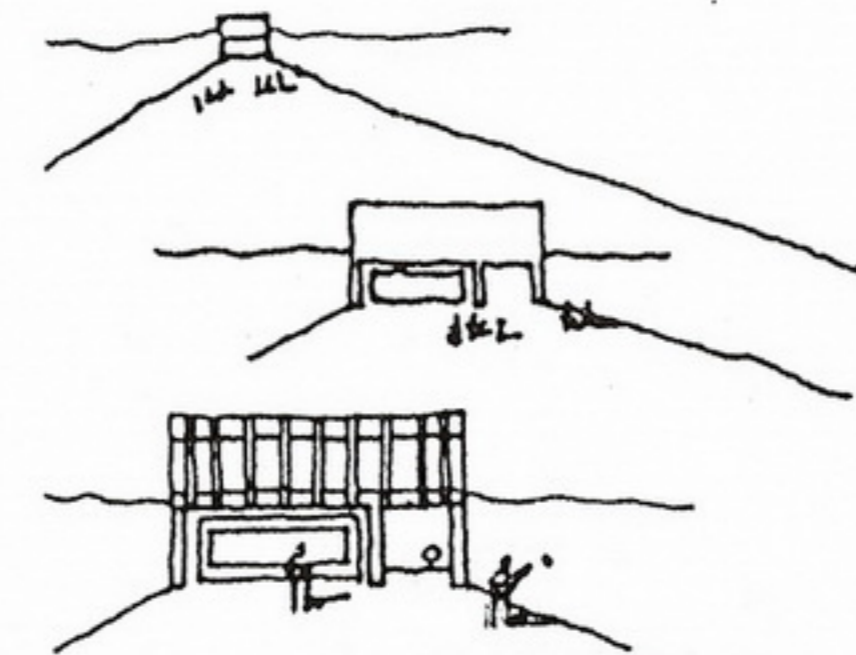

MORE DETAIL REVEALED ON CLOSER APPROACH

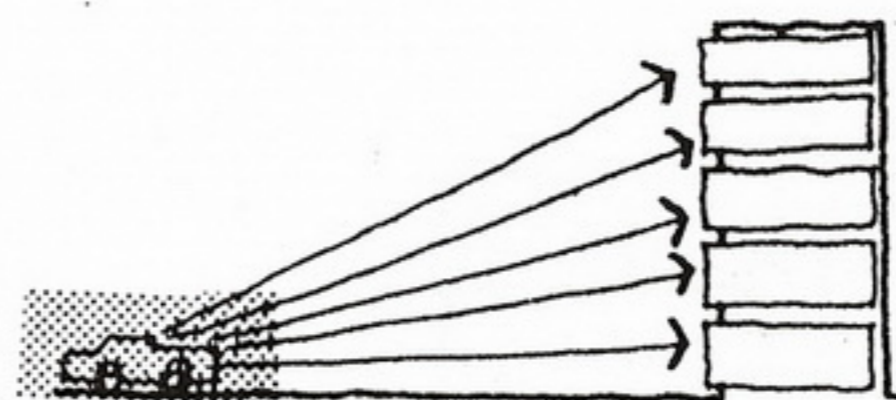

REVEAL ALL POTENTIAL DESTINATIONS TO PARKING FOR ORIENTATION

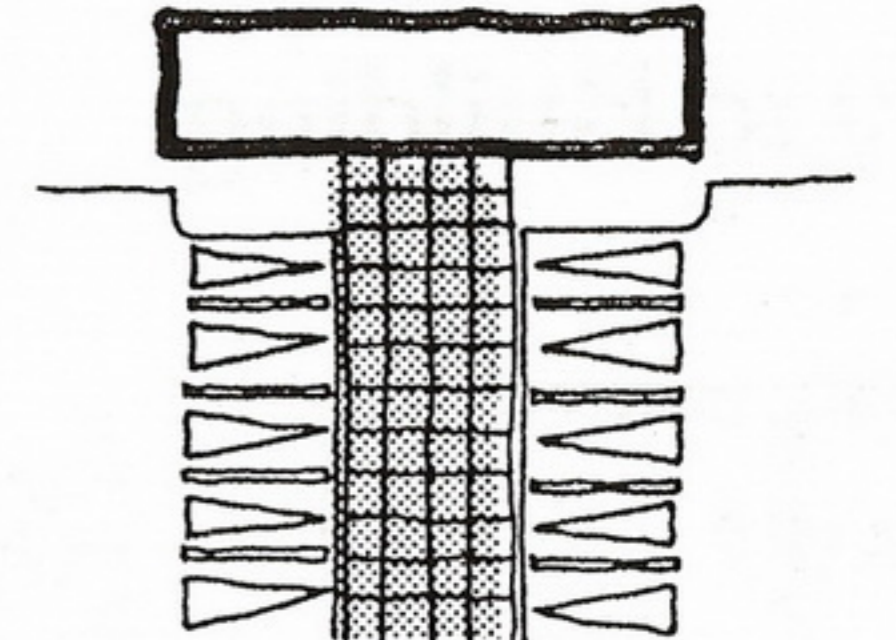

CREATE PEOPLE AVENUES THROUGH PARKING LOTS

Arrival Modes

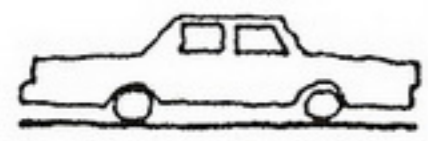

CAR



BIKE

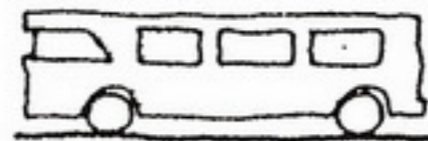

BUS



MOTORCYCLE

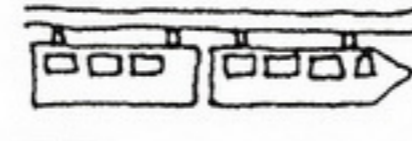

RAPID TRANSIT

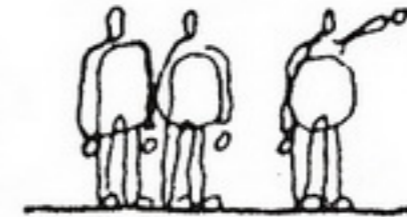

BY FOOT

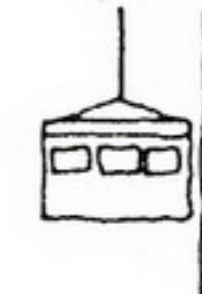

LIFT

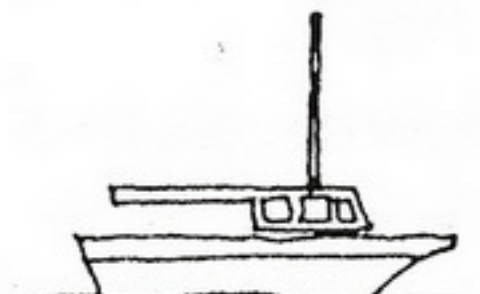

BOAT



CART

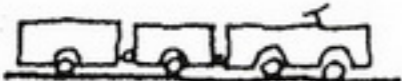

SHUTTLE

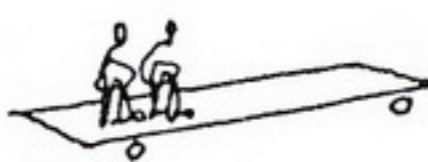

MOVING SIDE WALK



PLANE



HELICOPTER



GONDOLA

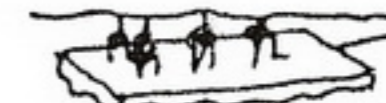

RAFT

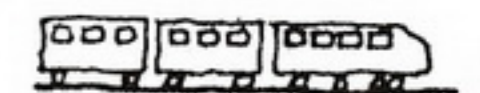

TRAIN

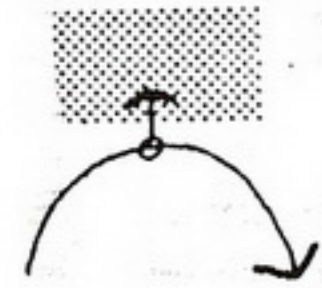

DROP OFF AT BUILDING

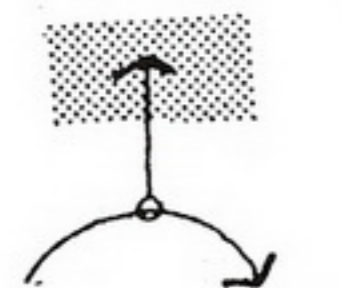

DROP OFF & WALK

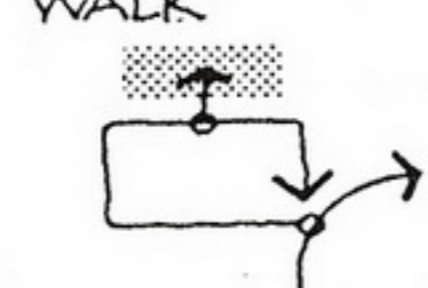

DROP OFF & SHUTTLE

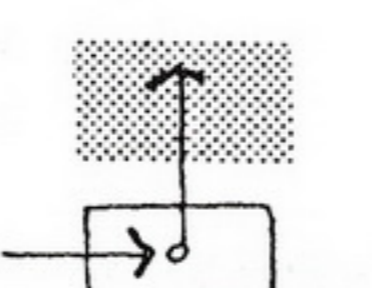

STORE CAR & WALK

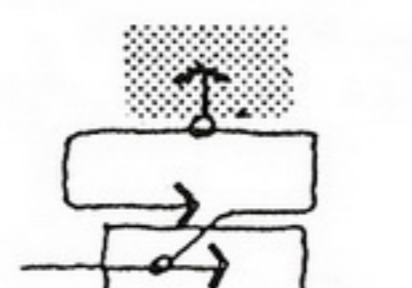

STORE CAR & TAKE SHUTTLE

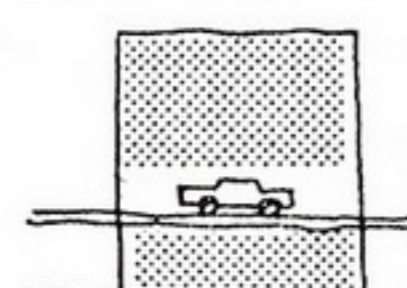

DROP OFF IN BUILDING

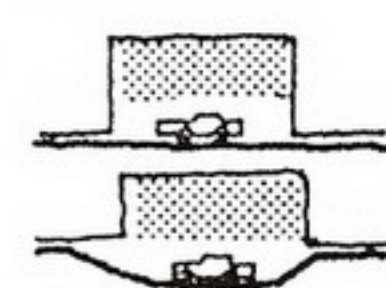

DROP UNDER BUILDING



INSULATE PEOPLE FROM MACHINES

Entry to Building

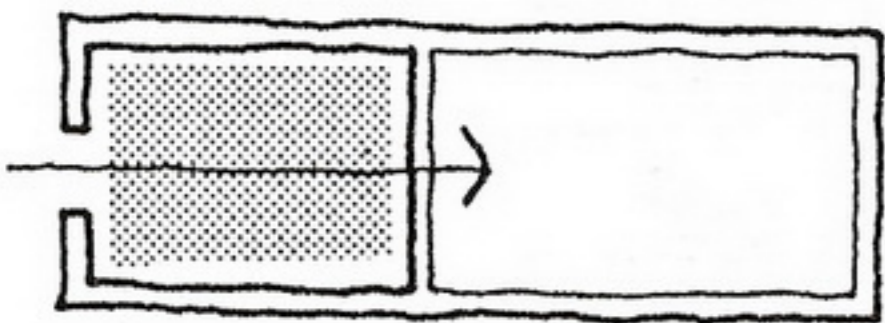

THROUGH A COURTYARD

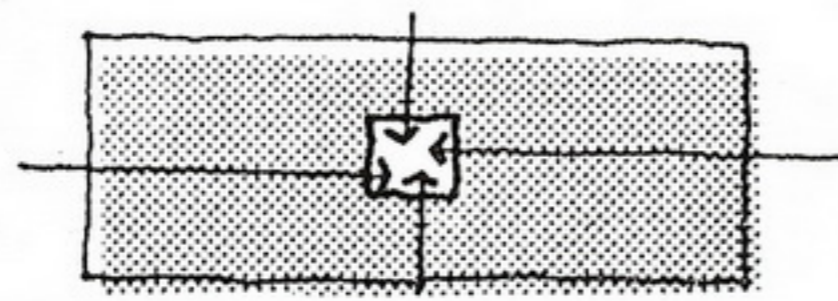

ACCESS PLAZA



OVER A POOL

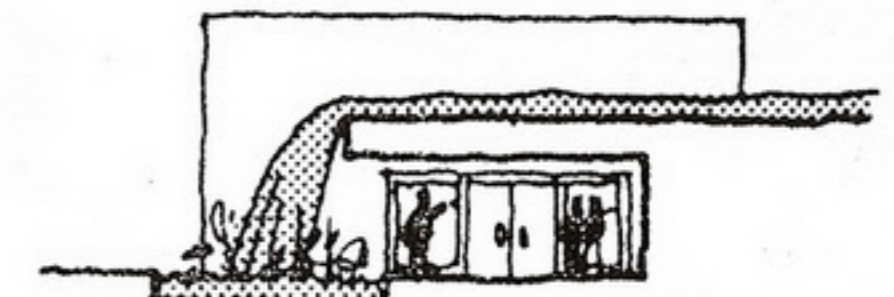

UNDER A WATERFALL

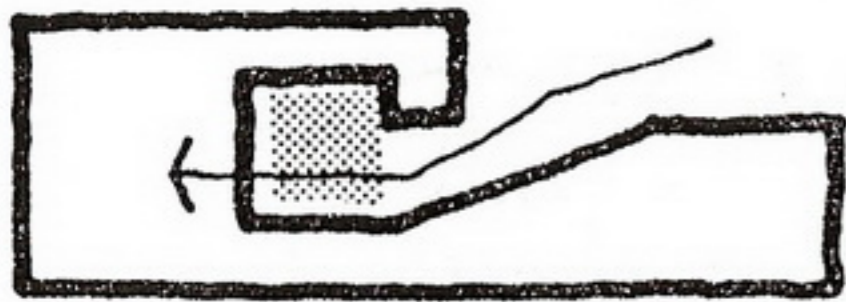

TRANSITION THROUGH COURT

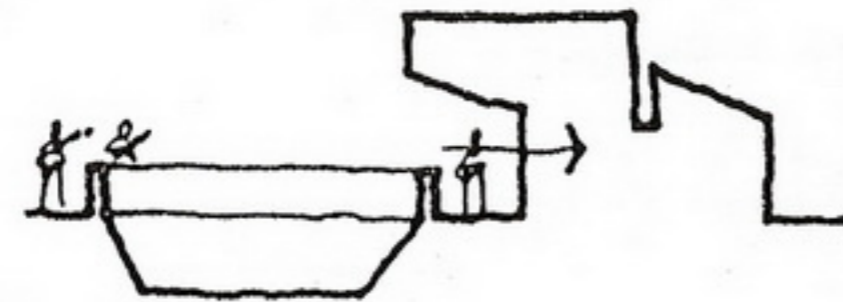

ACROSS MOAT

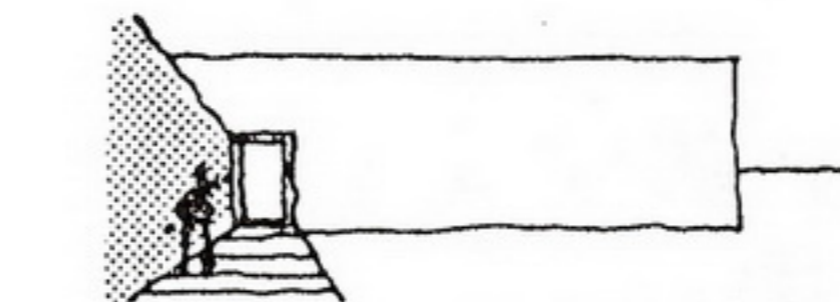

ALONG WALL

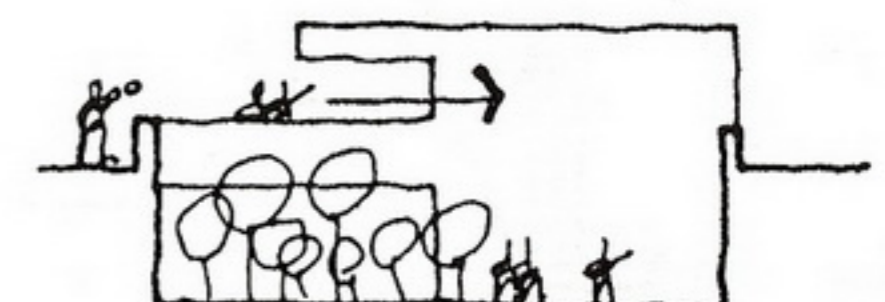

OVER SUNKEN GARDEN

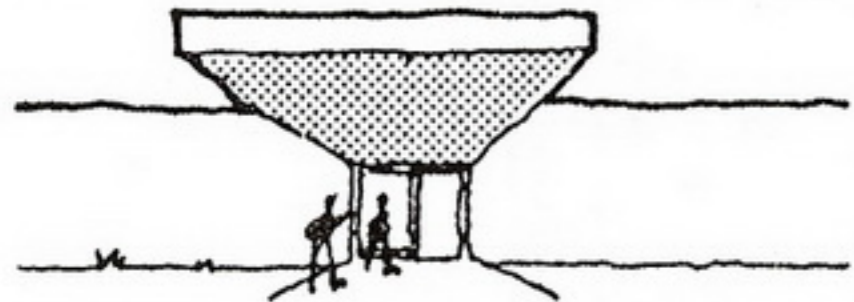

UNDER CANOPY



DOWN THROUGH SUNKEN GARDEN

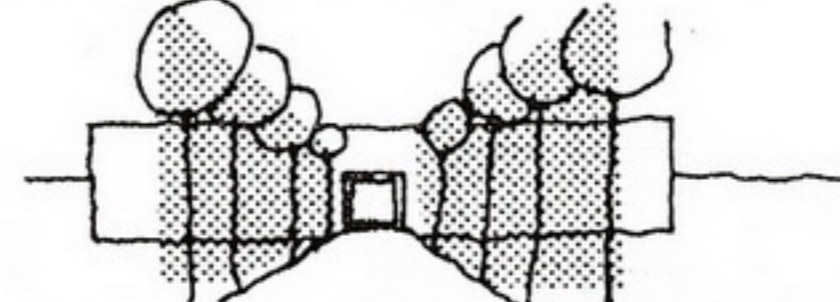

ALONG TREE LINED AXIS

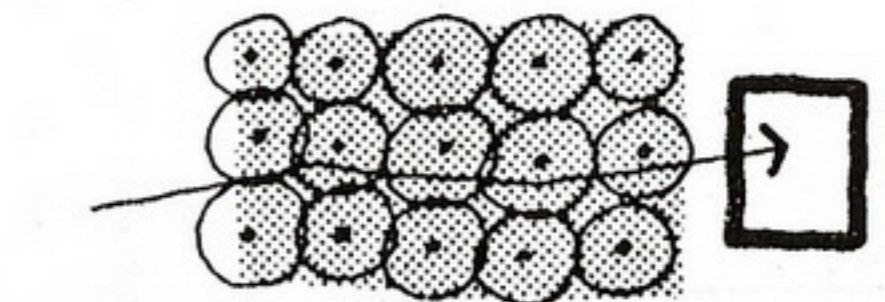

THROUGH GROVE OF TREES

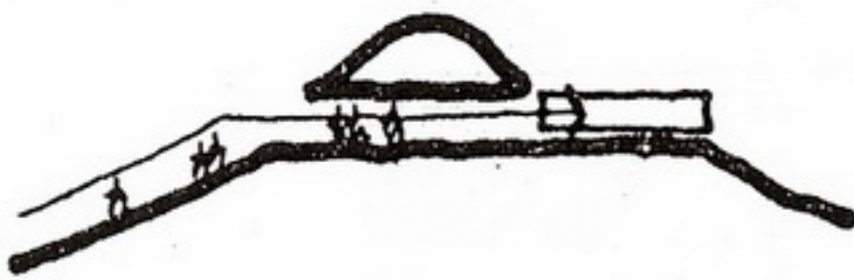

THROUGH TUNNEL

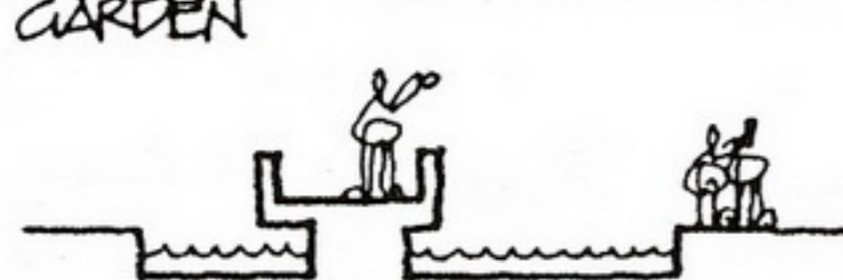

ALONG WATERWAY



AROUND BUILDING AND IN



ENTRY WITH NO AWARENESS OF BUILDING FACADE

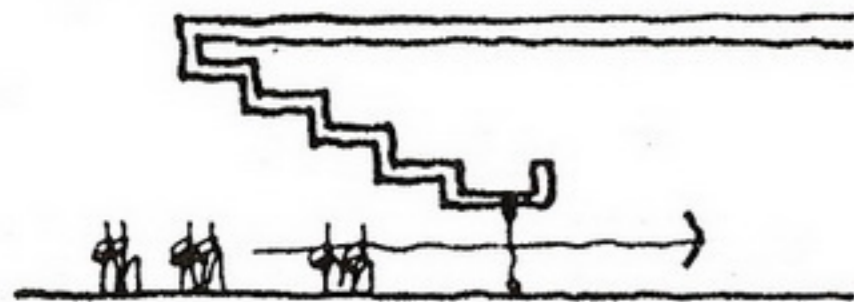

UNDER SLOPED FLOOR ABOVE

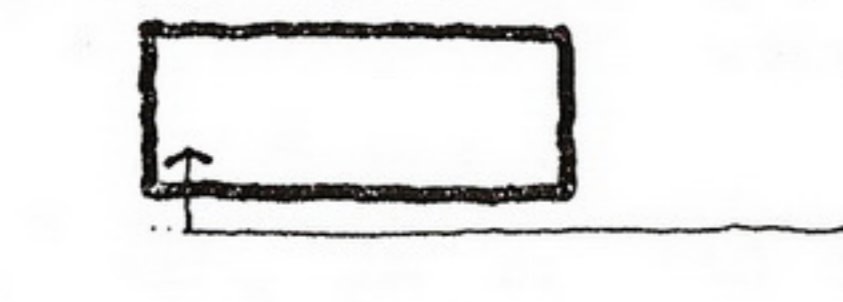

WALK BY FACADE, THEN ENTER

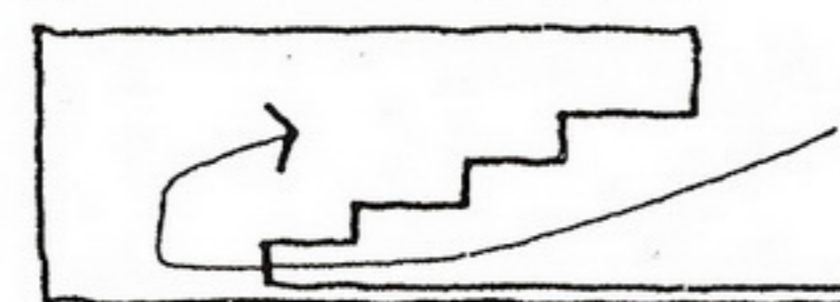

ENTRY PENETRATION FOR ORIENTATION, THEN SWITCHBACK

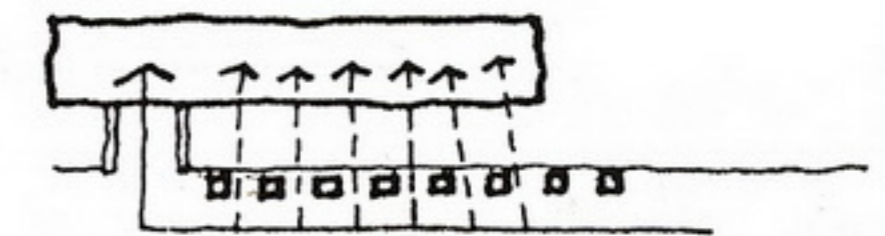

SHOW GLIMPSES OF DESTINATION BEFORE ENTRY

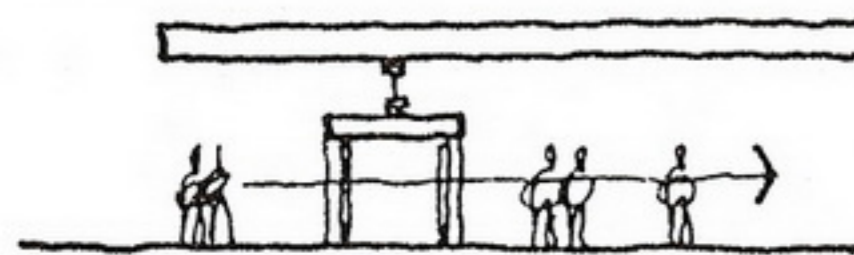

THROUGH TRANSITION CHAMBER

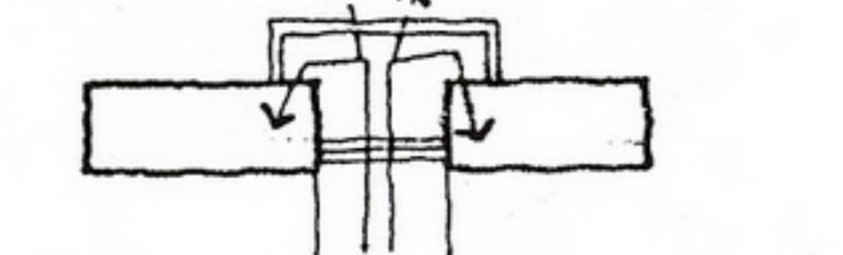

BETWEEN BUILDINGS, PRESENT VIEW, THEN TURN & ENTER



DIRECTLY IN

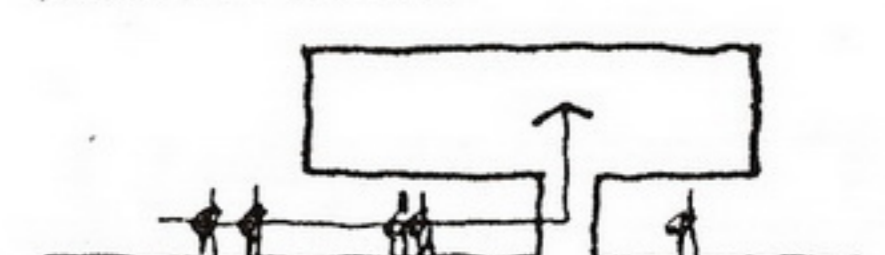

UNDER AND UP

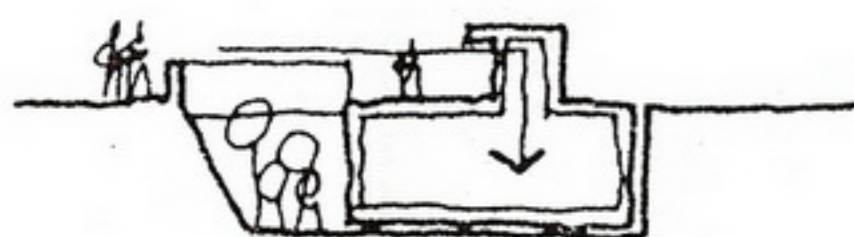

OVER ROOF, DOWN AND IN



DOWN AND IN

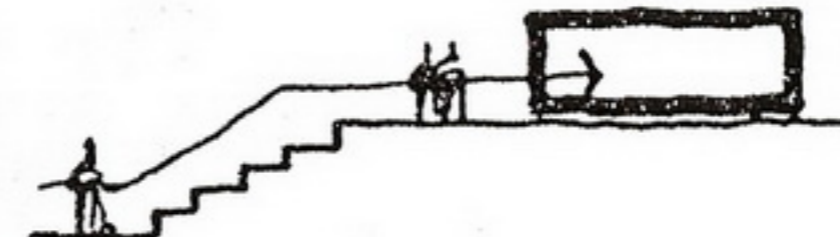

UP AND IN

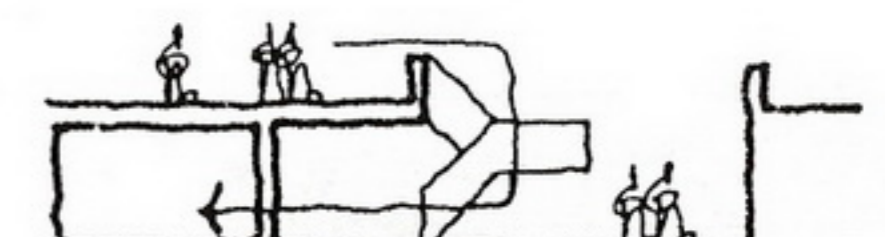

OVER ROOF DOWN AND IN

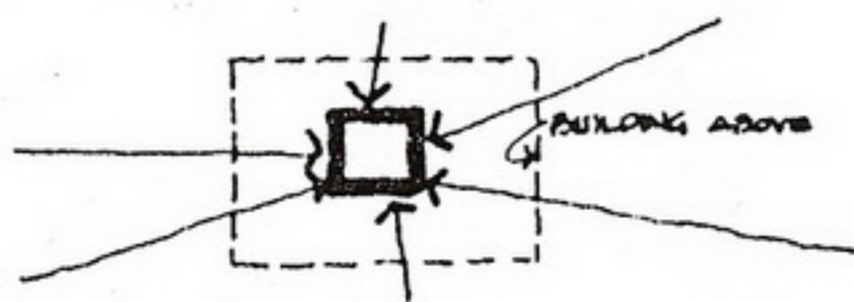

MULTIDIRECTIONAL ENTRY

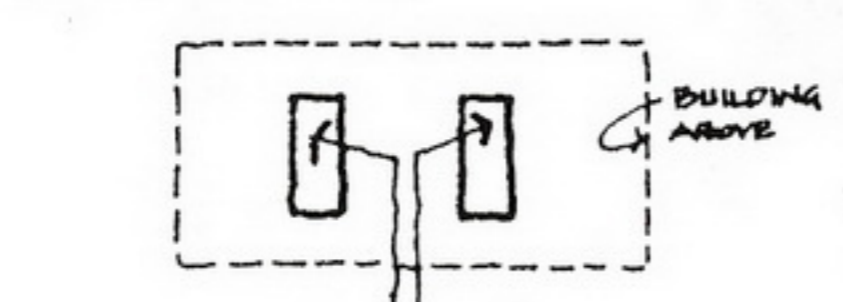

UNDER BUILDING, TO SIDE AND UP INTO BUILDING

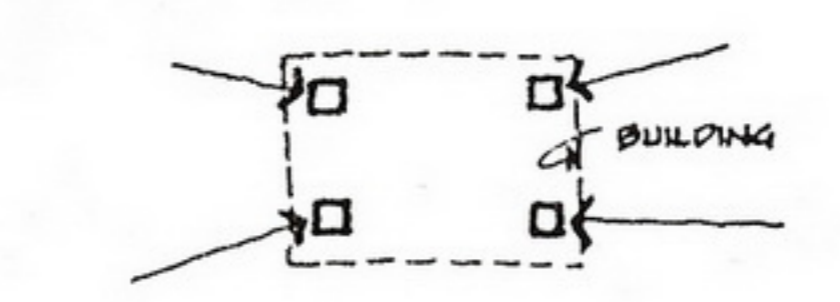

MULTI-ENTRY POINTS • UNDER OR ON TOP OF BUILDING

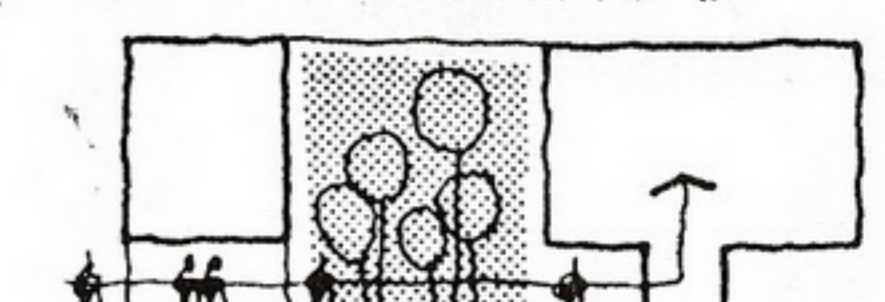

UNDER TO COURT AND UP

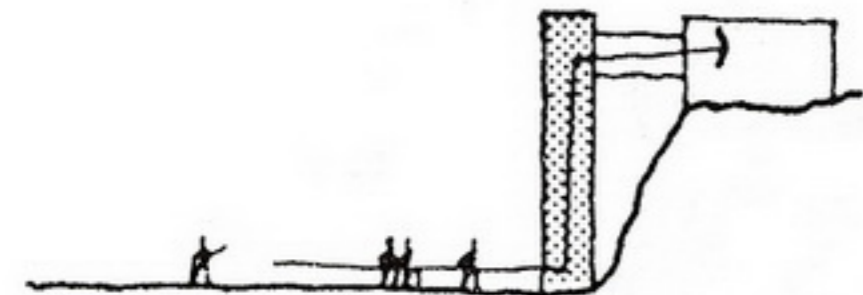

UP ELEVATOR AND IN

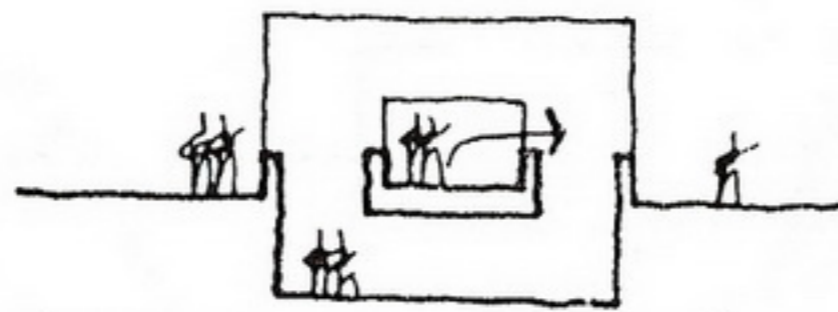

THROUGH BUILDING TUNNEL & IN

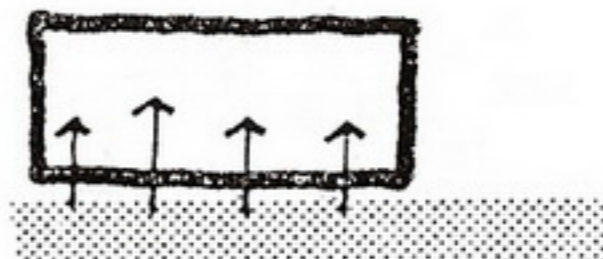

MULTIPLE ENTRIES ALONG EDGE

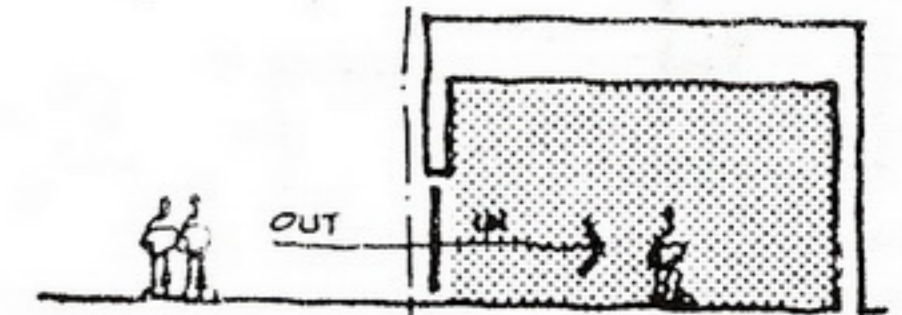

ABRUPT OUT-TO-IN TRANSITION

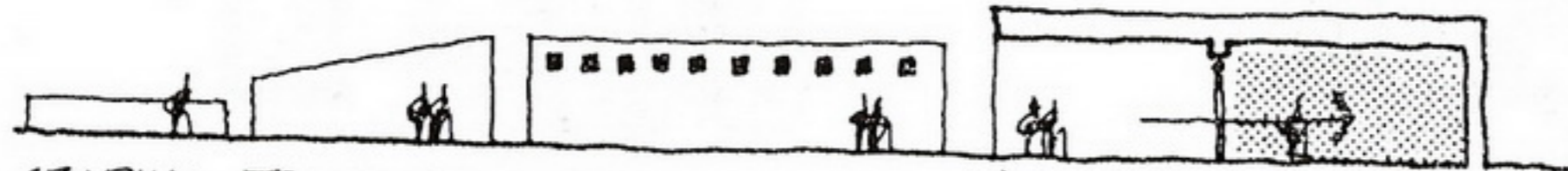

GRADUAL TRANSITION FROM OUT TO IN & VISEVERSA

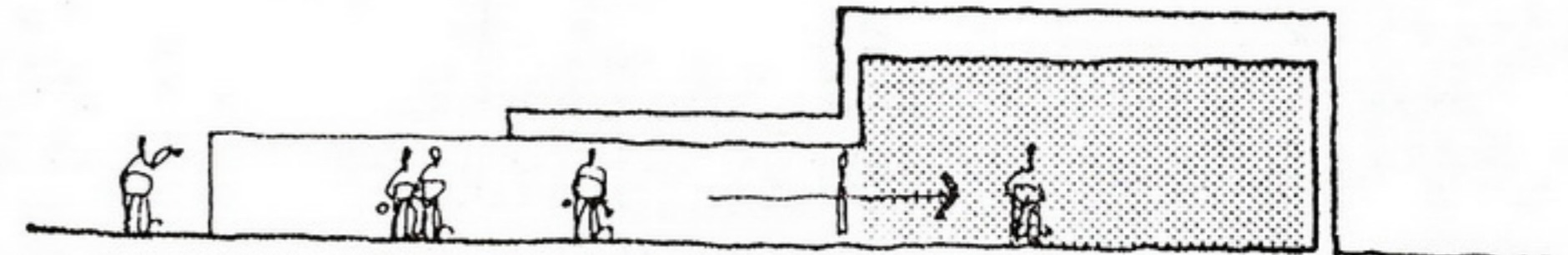

ENTRY TRANSITION OUTSIDE THE BUILDING

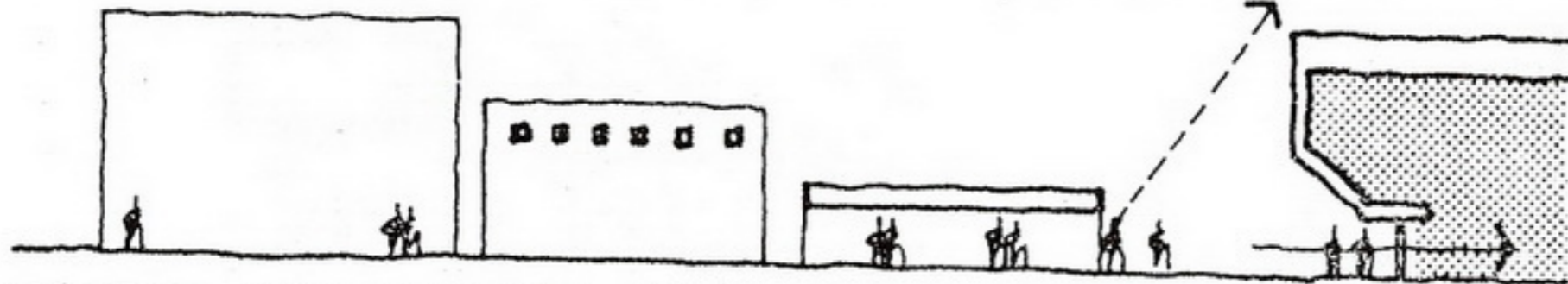

GRADUAL ENVELOPMENT - RELEASE - ENTRY

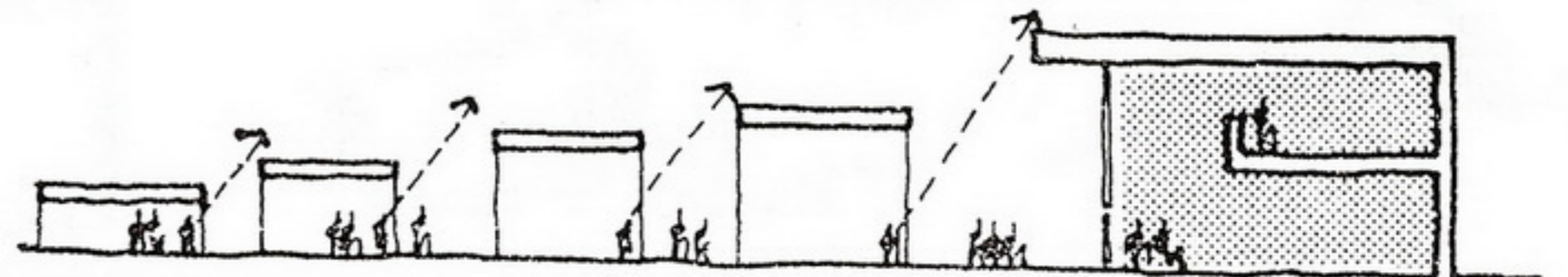

SEQUENCE OF DECREASING ENVELOPMENT & RELEASE

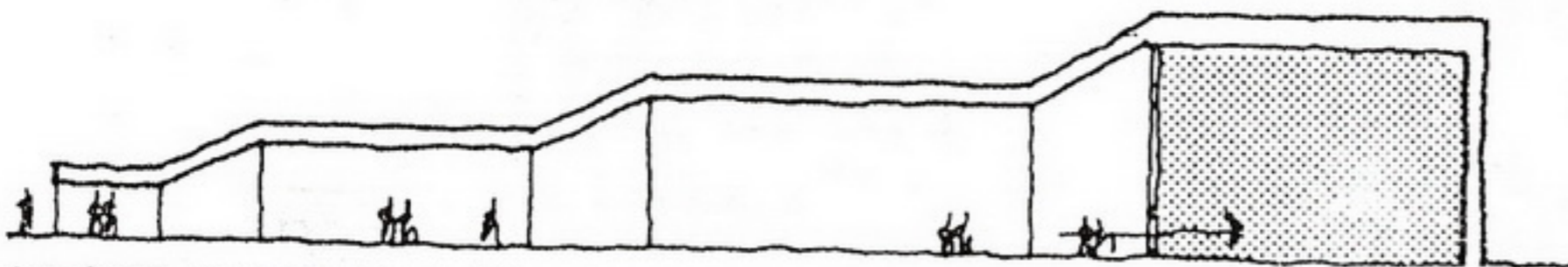

ABRUPT ENVELOPMENT - GRADUAL RELEASE TO ENTRY

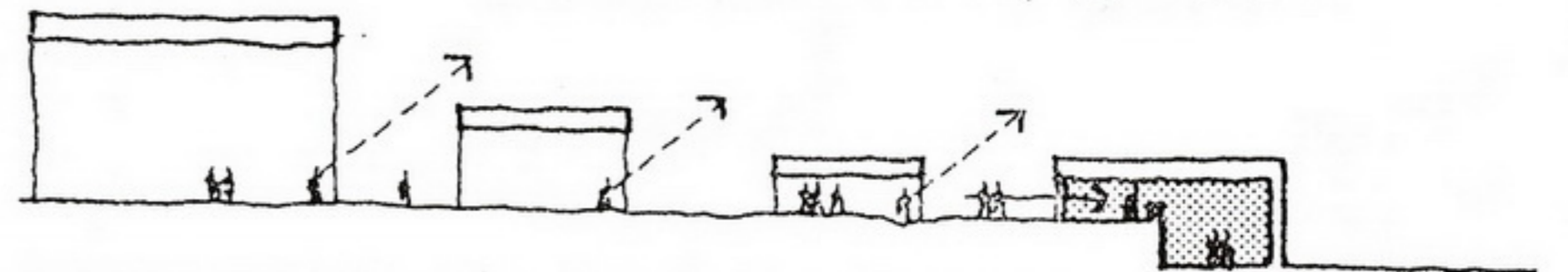

SEQUENCE OF ENVELOPMENT AND RELEASE

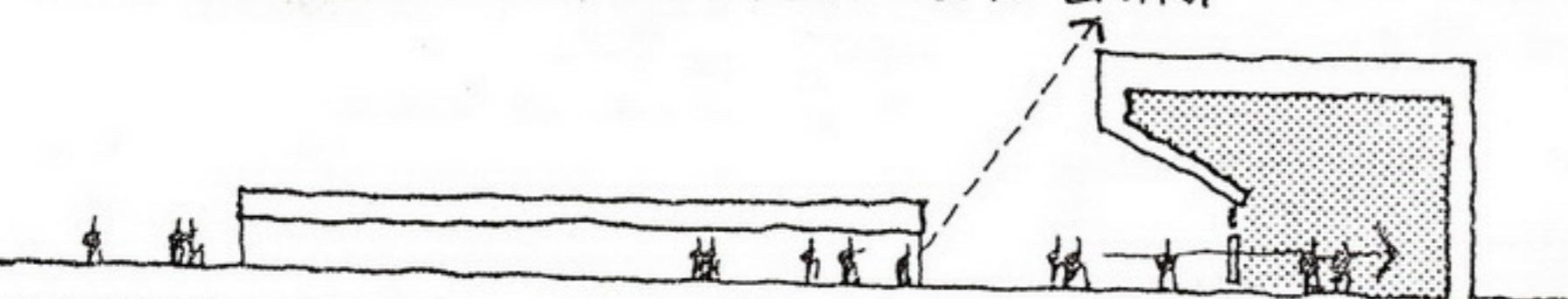

CONFINEMENT • RELEASE • ENTRY

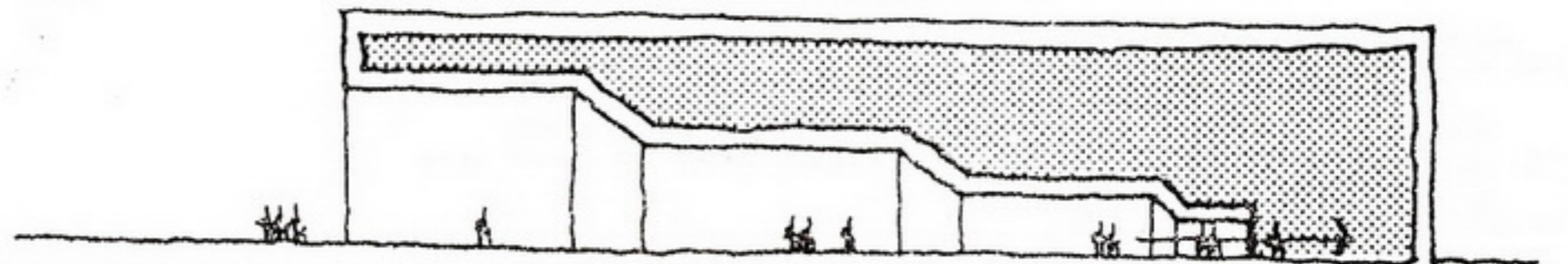

ENTRY TRANSITION INSIDE BUILDING

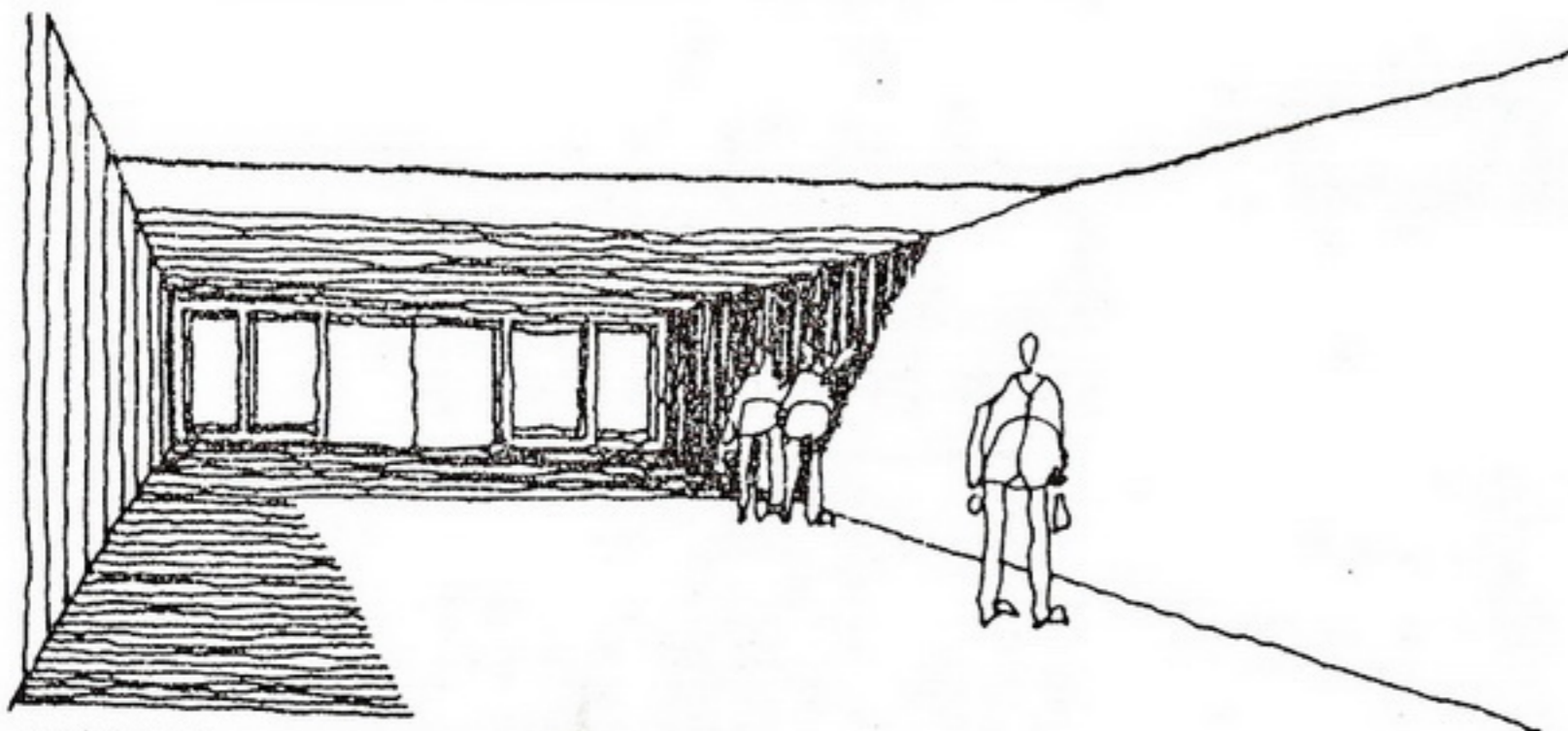

STRONG ENTRY INVITATION

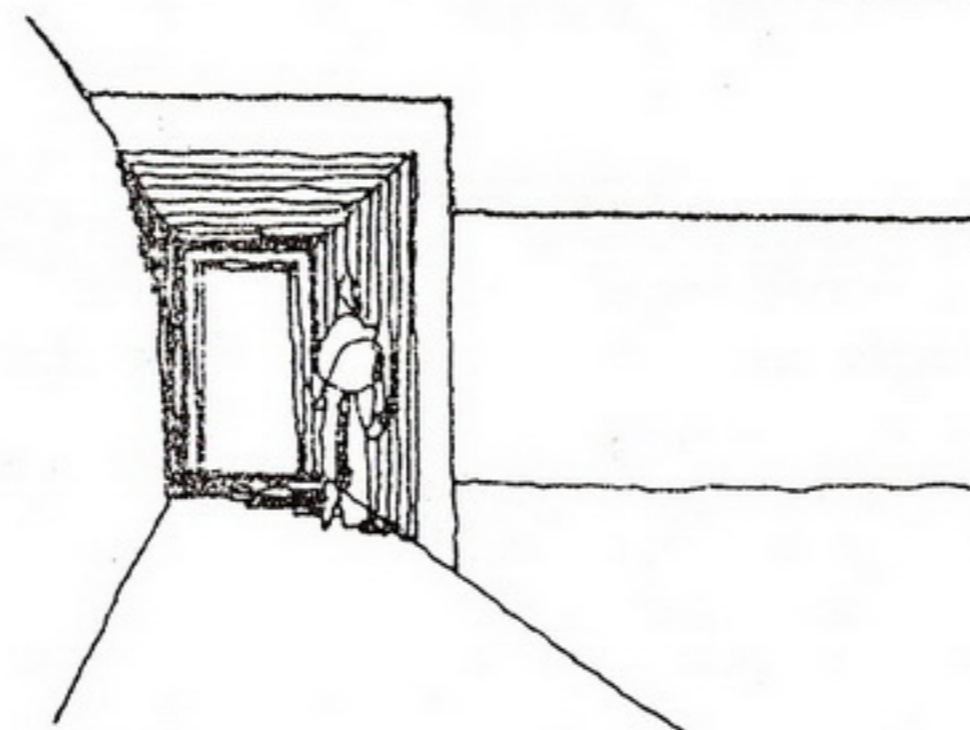

RESERVED INVITATION

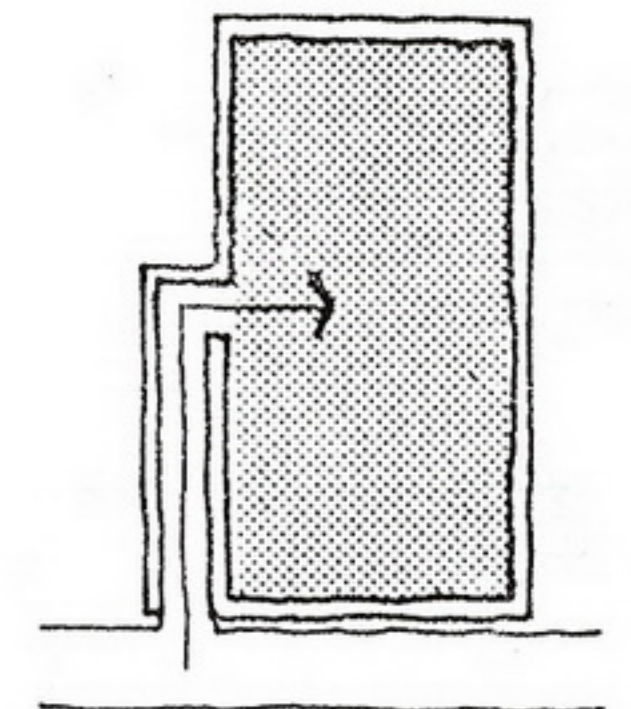

ACCESS BUT NO INVITATION

Total Site Zoning

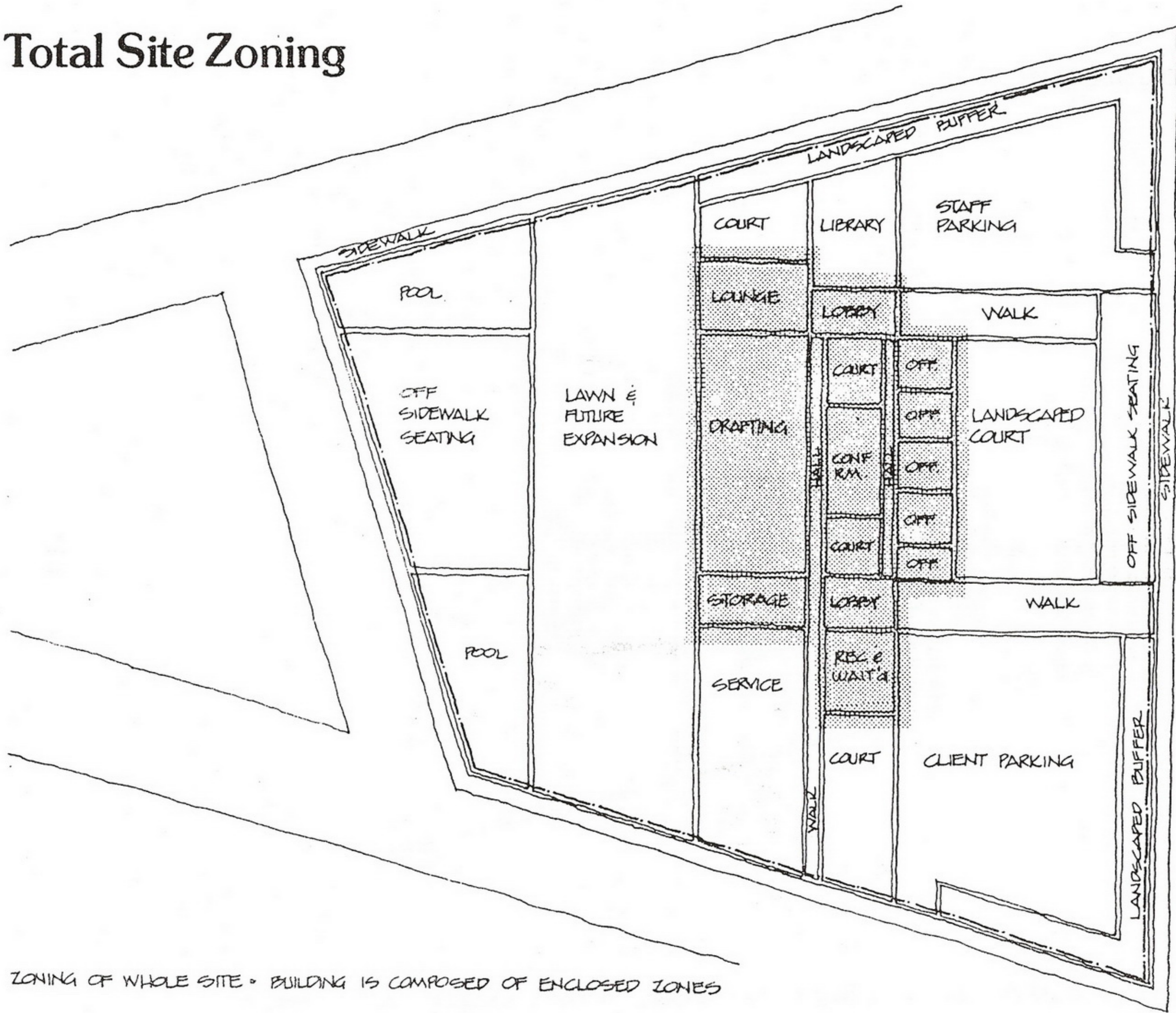

ZONING OF WHOLE SITE • BUILDING IS COMPOSED OF ENCLOSED ZONES

Total Site Systems

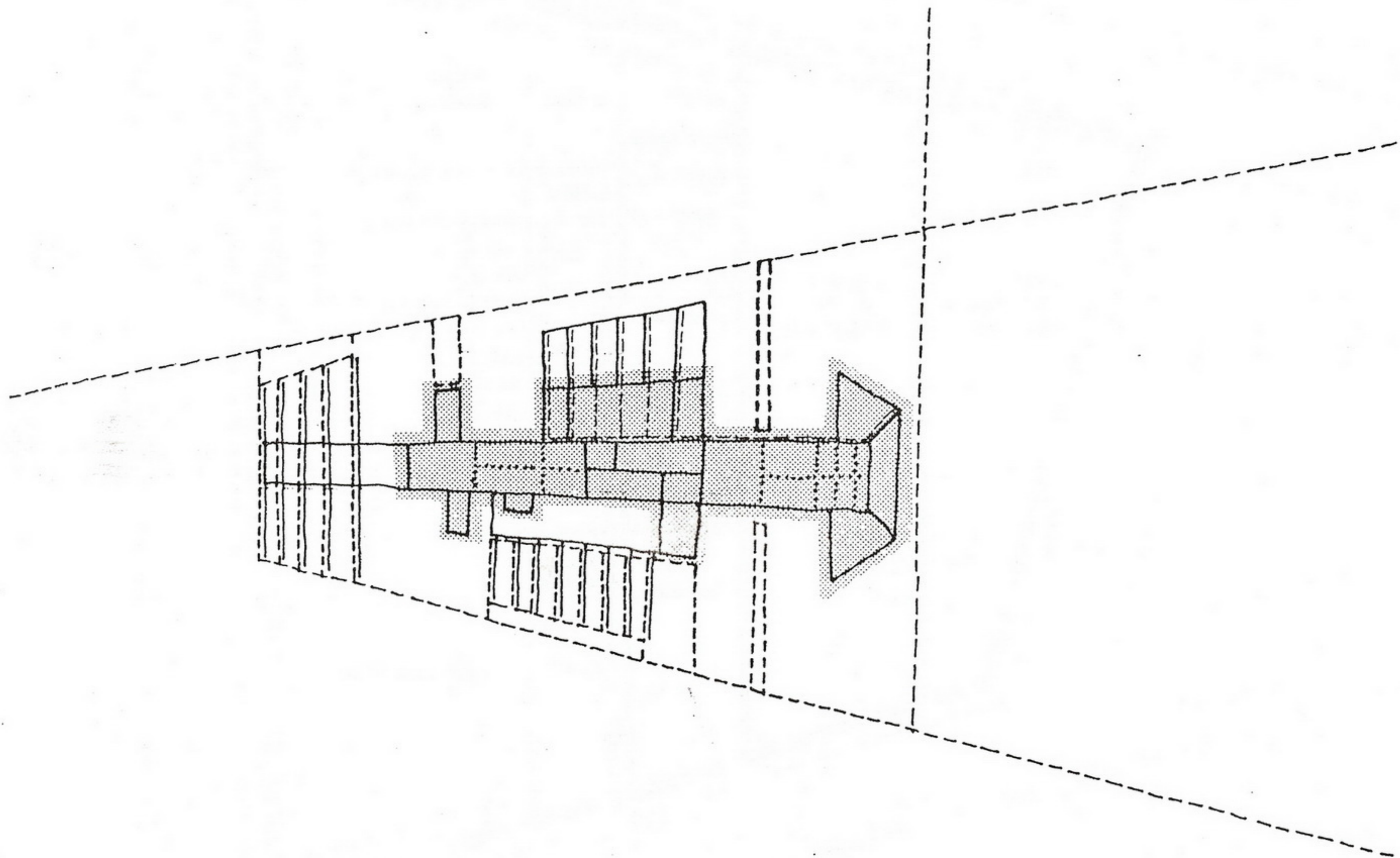

WHOLE SITE AS A SERIES OF MOVEMENT SYSTEMS • BUILDING IS COMPOSED OF THOSE SYSTEMS THAT ARE ENCLOSED

Land Forms

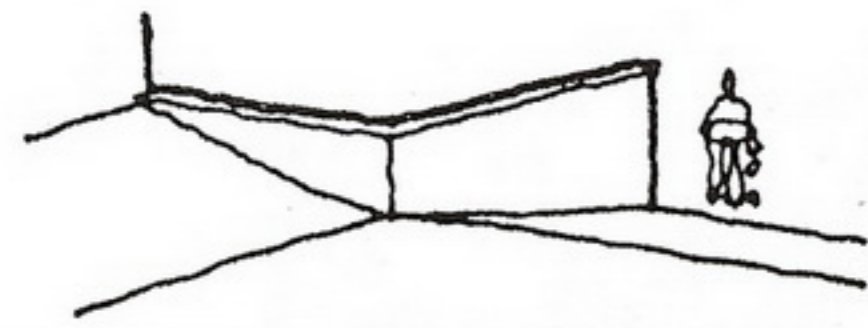

TWO WAY SLOPE

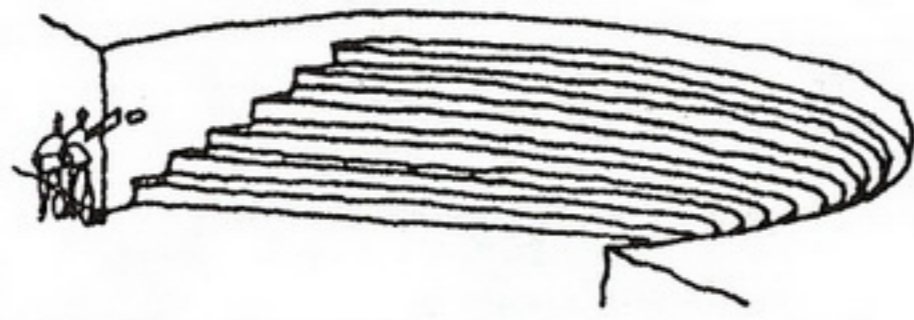

SLOPE STEPPED FOR SEATING



EARTH BERMS



WALK



RAISED WALK

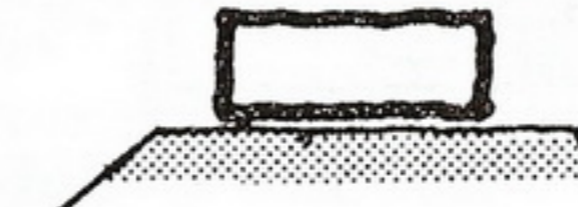

BUILDING PLATFORM



TROUGH



RIDGE



COURTYARD

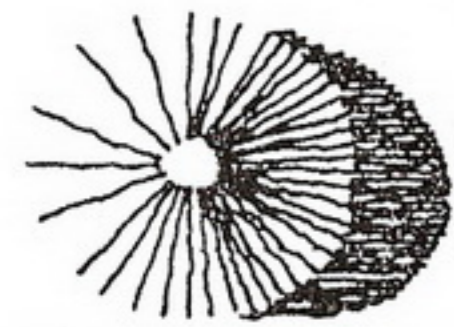

MOUND

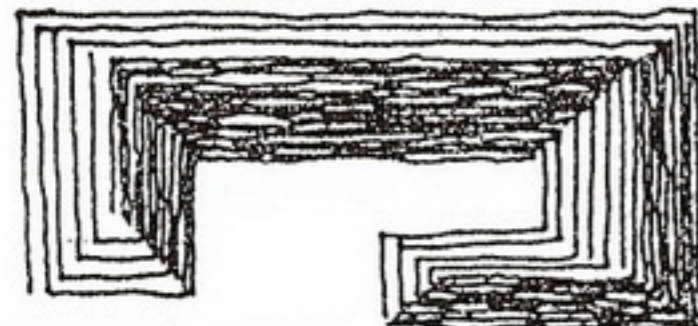

EARTH WALL

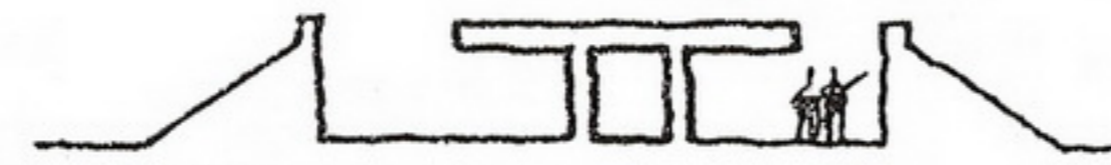

INTEGRATE BUILDING WITH LAND

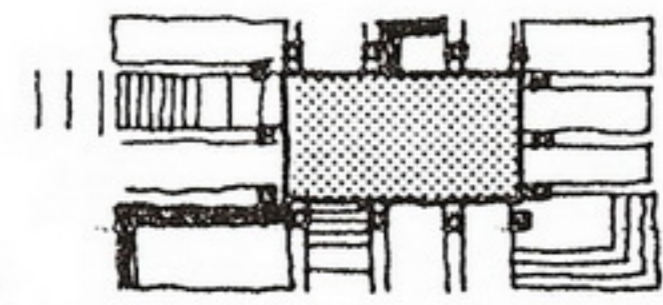

RELATE LAND FORMS TO BUILDING GEOMETRY



SCULPT LAND WITH BUILDING LEVELS



SITE LEVEL CHANGES

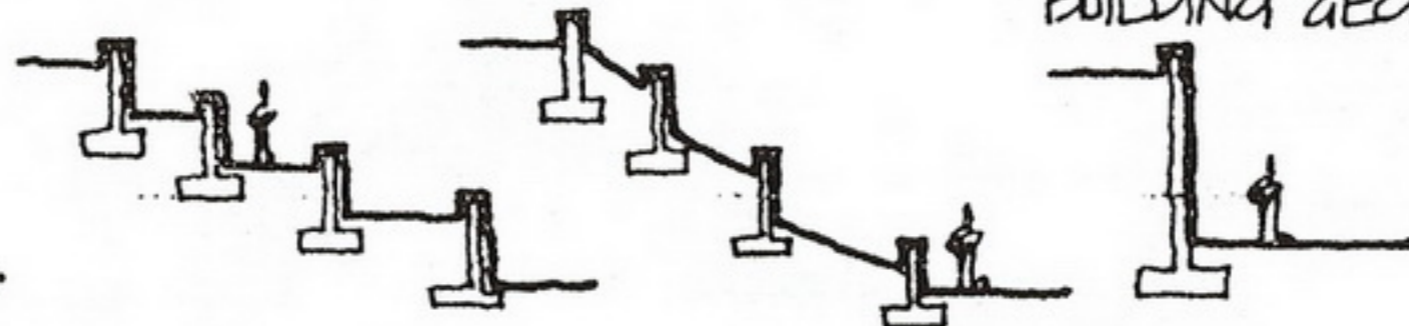

WATER CHANNEL OR POND

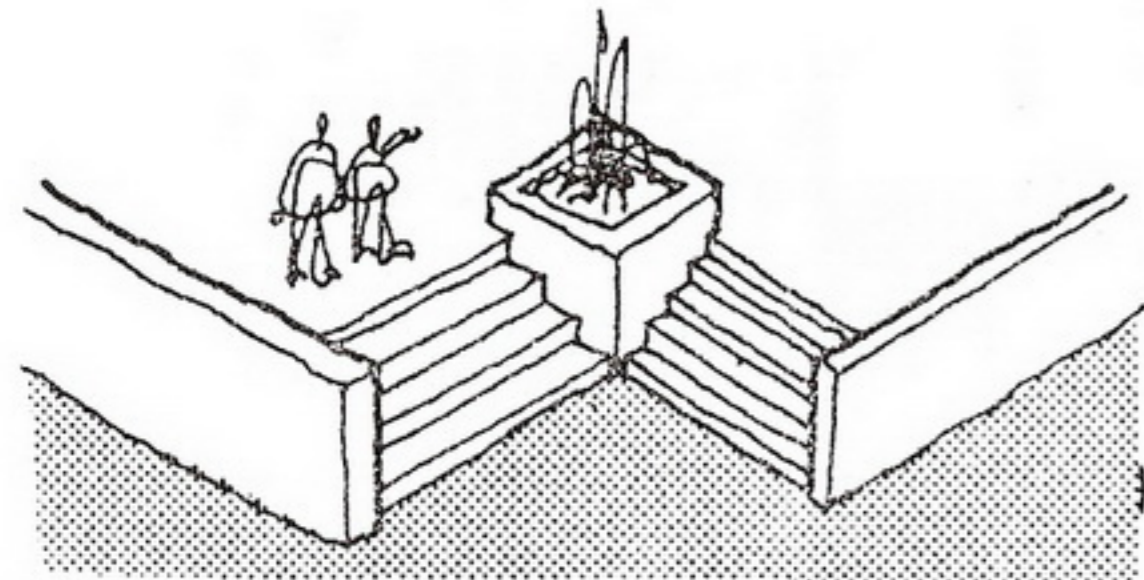

STEPS

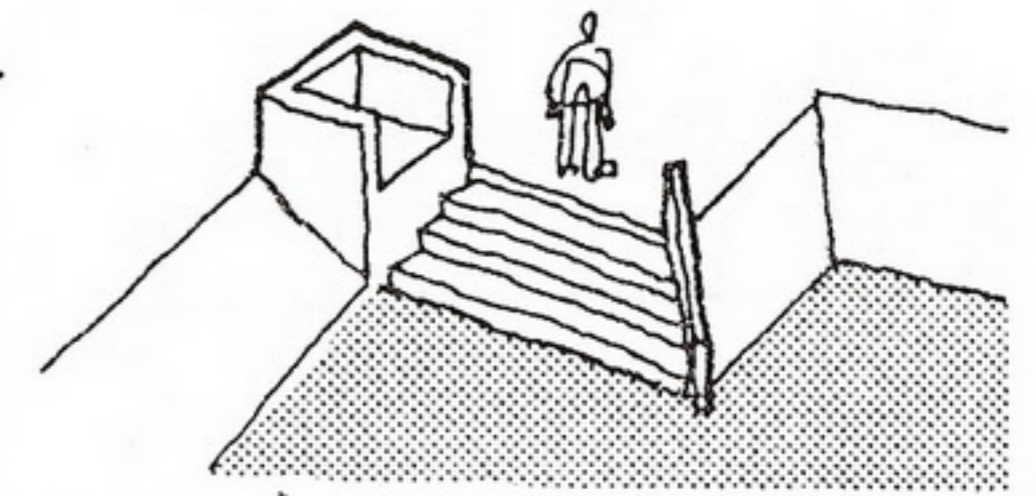
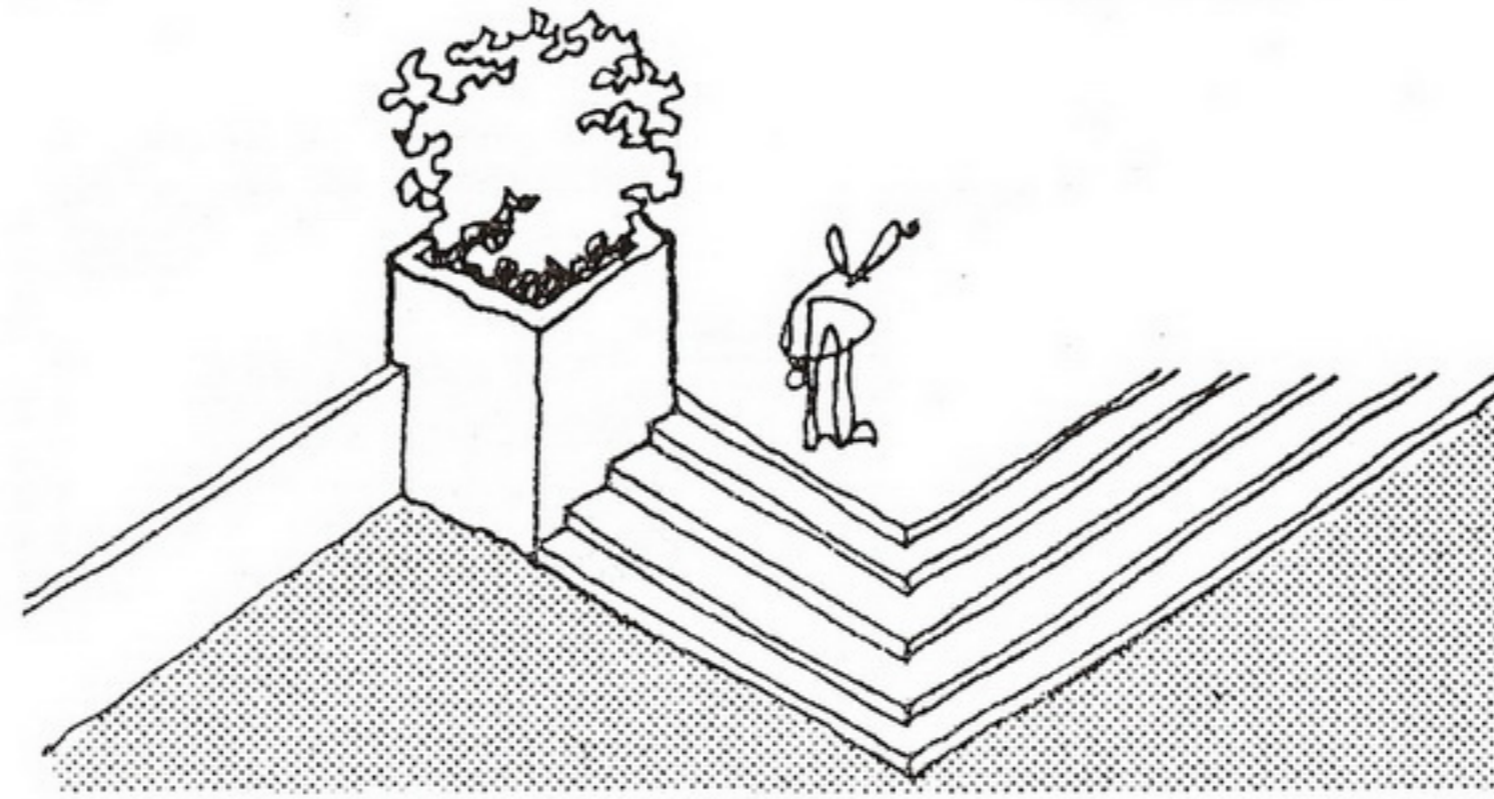

Seating Forms

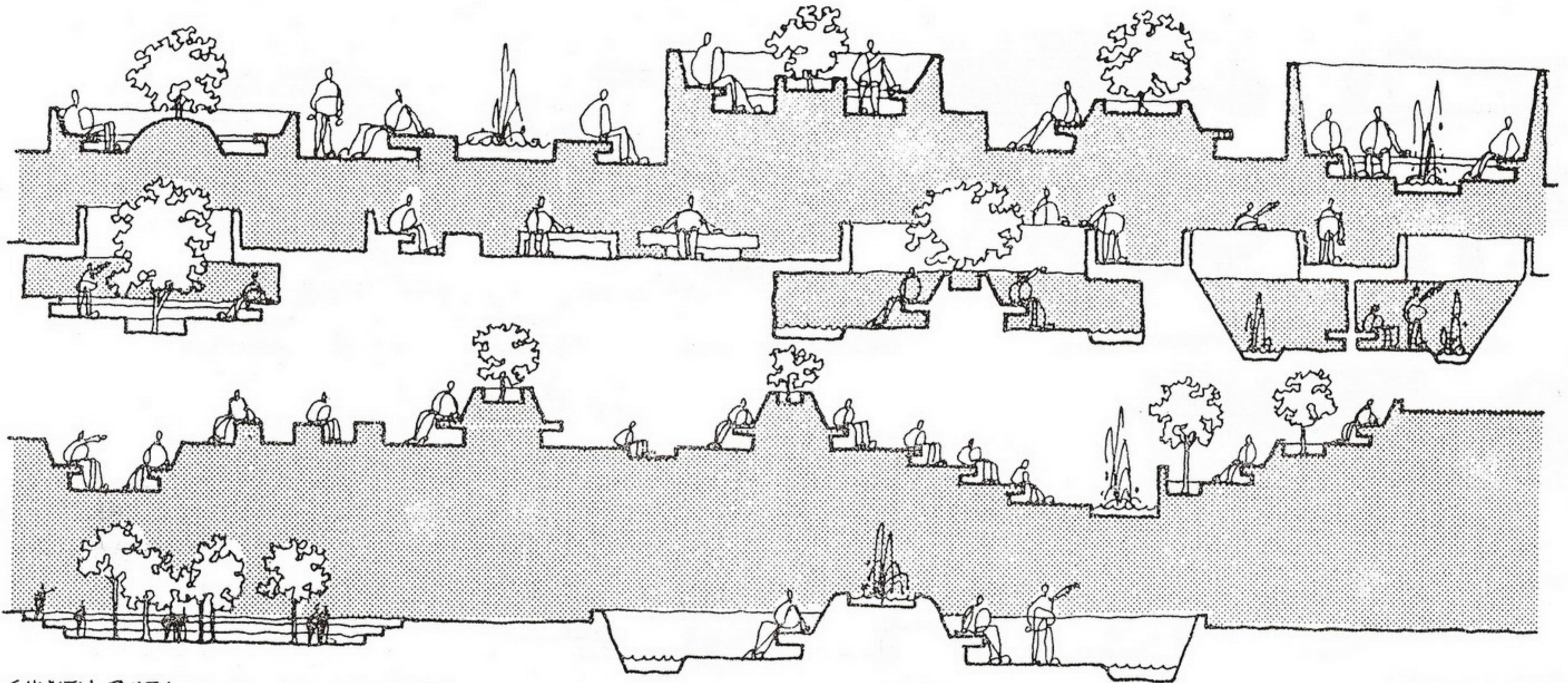

SUNKEN PLAZA

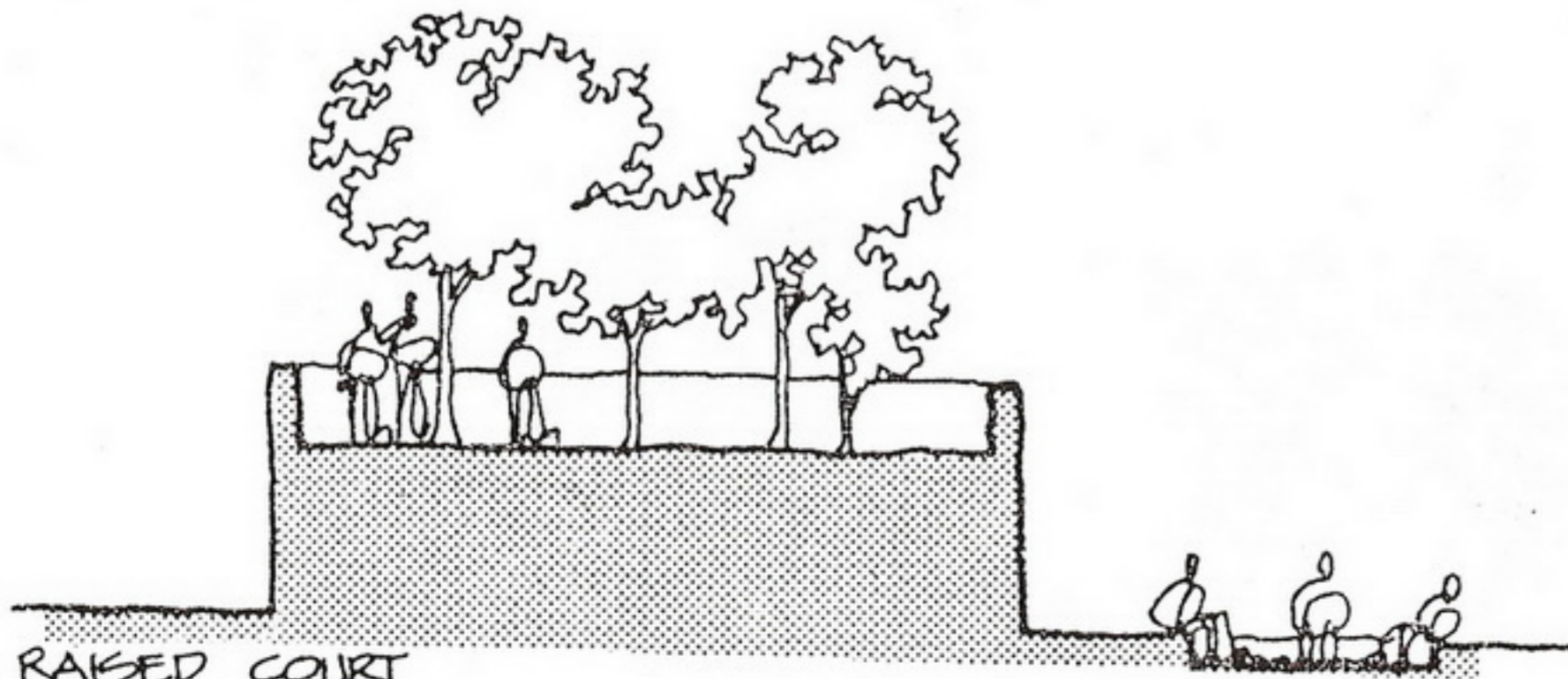

RAISED COURT

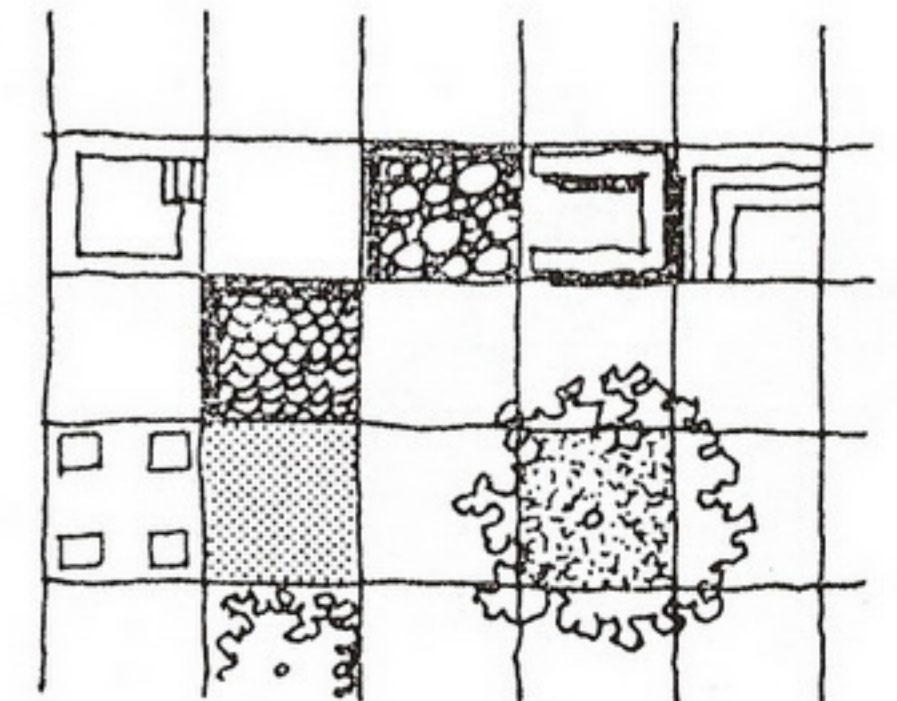
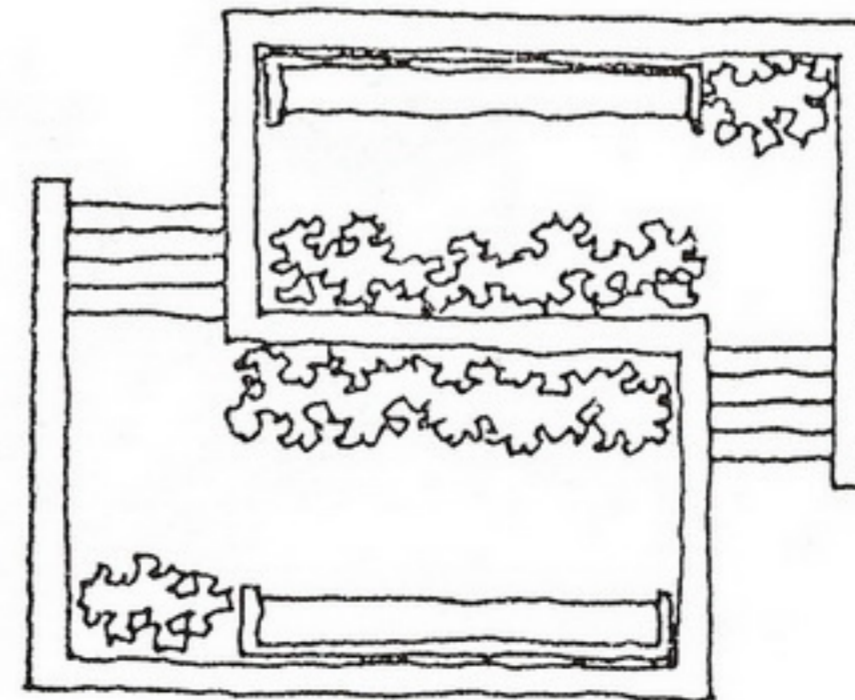

USE ZONES WITHIN A MODULAR FRAMEWORK

Landscaping with Plants

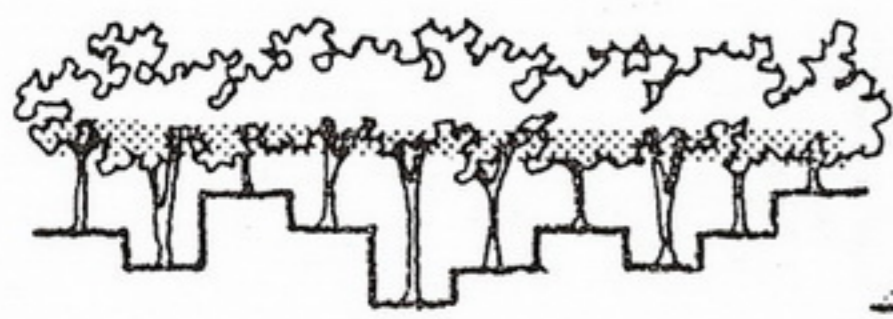

TREE CANOPY TO UNIFY GROUND

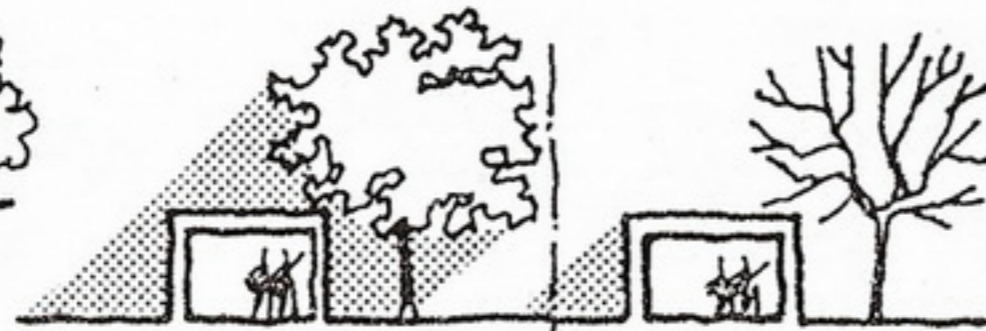

DECIDUOUS SUMMER SHADE • WINTER SUN

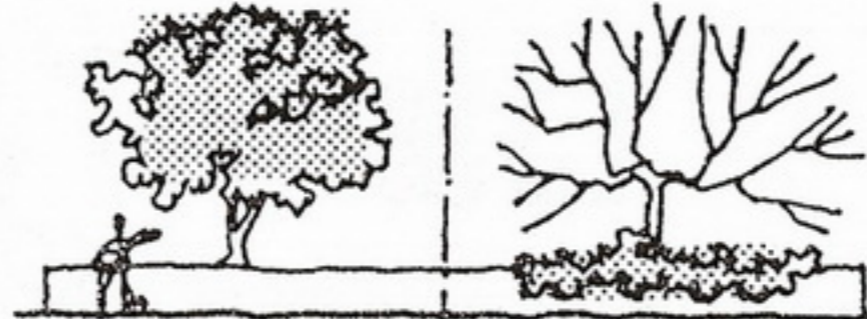

SUMMER FOCUS HIGH • WINTER LOW

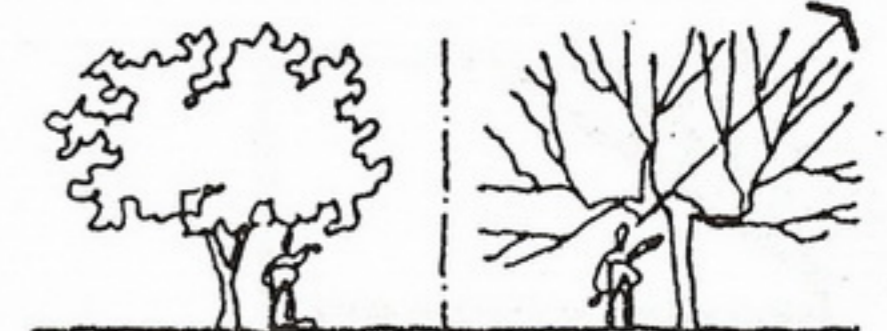

INTIMATE SUMMER SCALE • WINTER OPEN

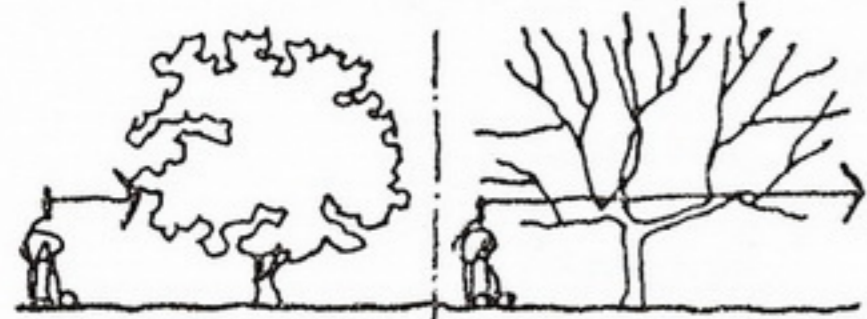

SUMMER OPAQUE • WINTER OPEN

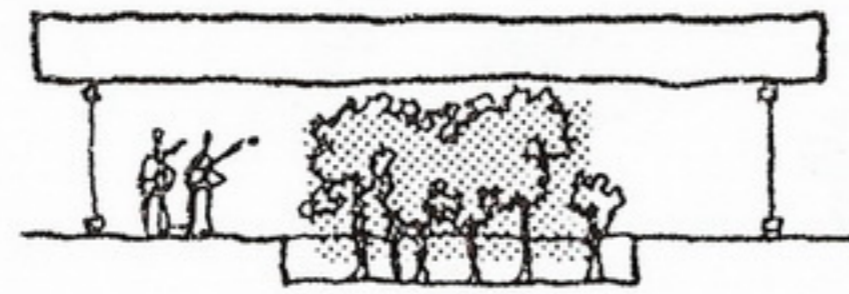

INTERIOR LANDSCAPING

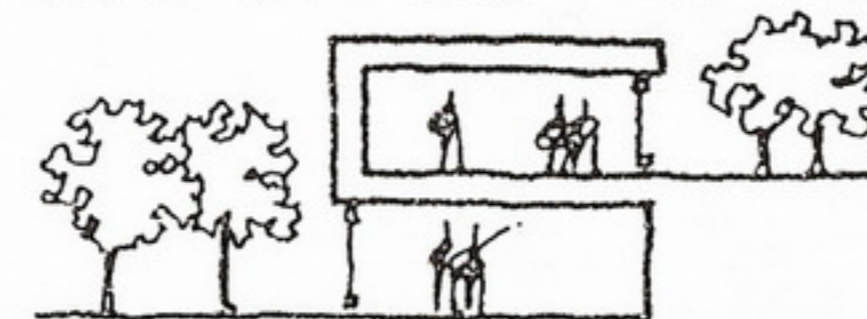

LANDSCAPE ALL SPACE LEVELS



STEPPED GARDEN

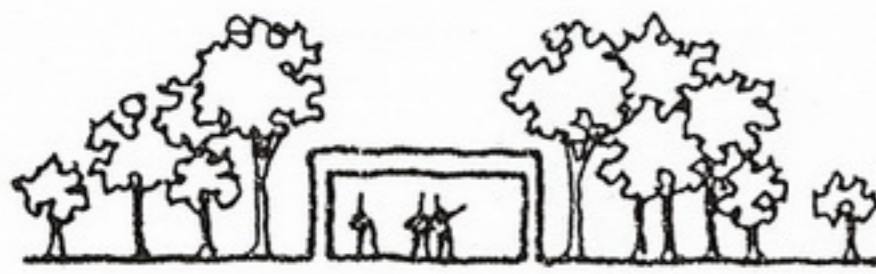

LANDSCAPING AS SCALE TRANSITION

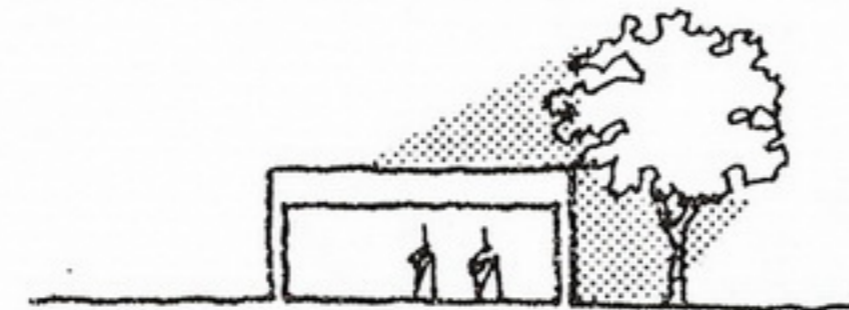

SUN PROTECTION



WIND PROTECTION

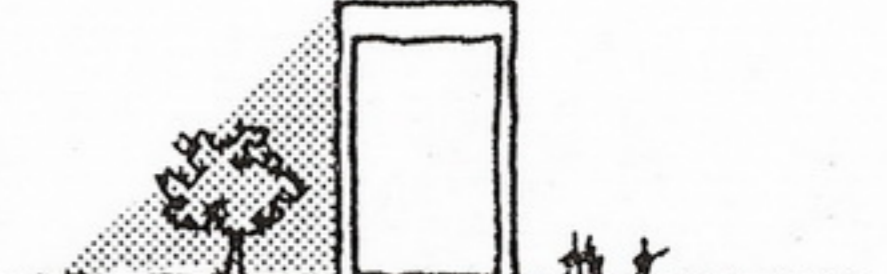

DONT SHADE LANDSCAPED AREAS

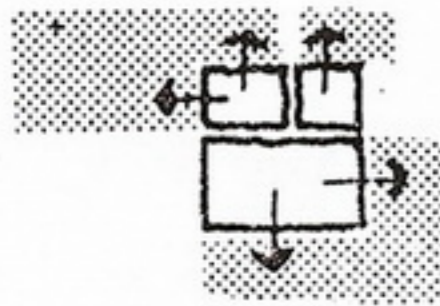

LANDSCAPE AREAS FOR SPACES

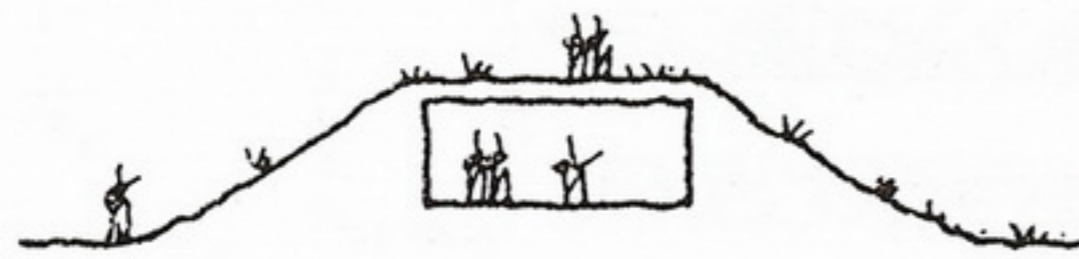

BERM & LANDSCAPE FOR "NON-BUILDING"

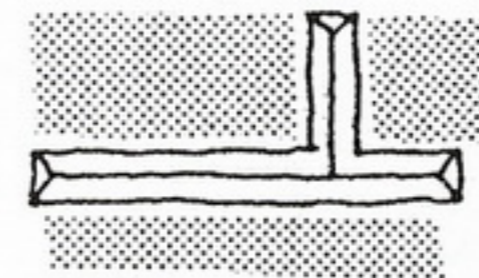

BERM FOR SITE USE ZONES

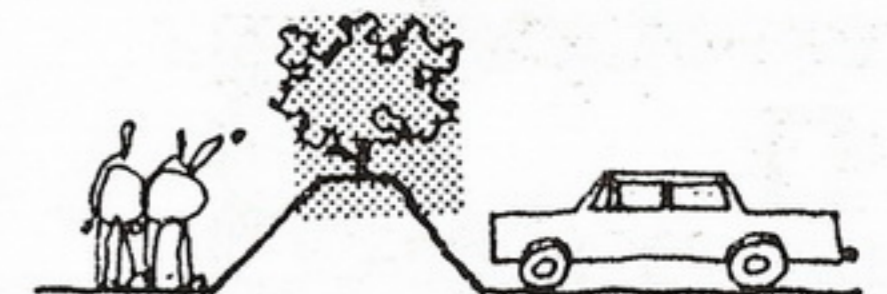

BERM FOR ACTIVITY SEPARATION

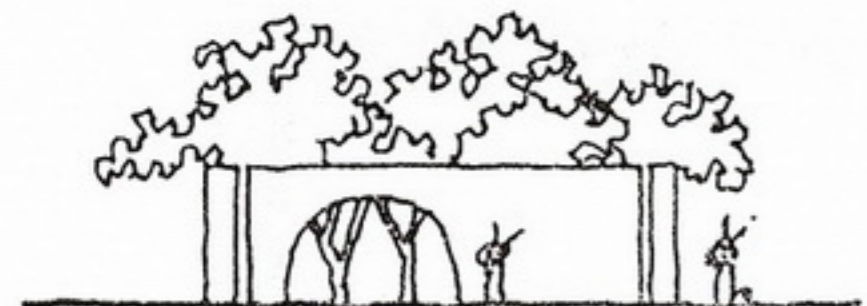

LANDSCAPING AS INVITATION DEVICE

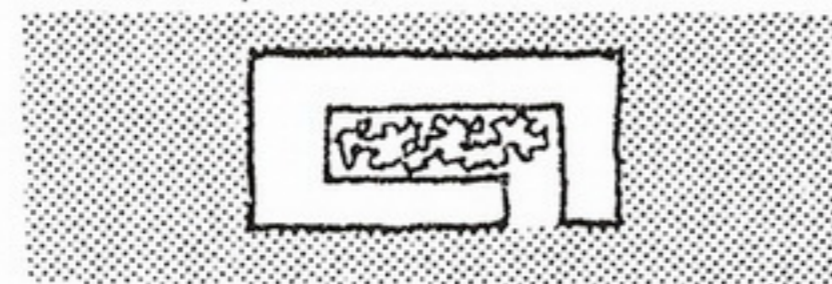

LANDSCAPE ONLY CONTROLLED AREA
LEAVE REST NATURAL

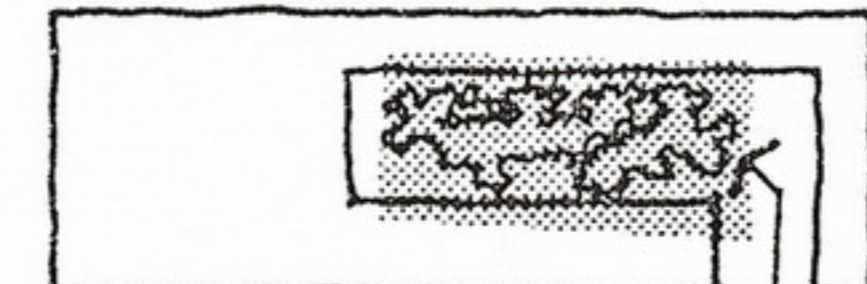

"GREEN CELEBRATION" AT ENTRY



TREES SHOULDN'T OBSTRUCT VIEW TO IMPORTANT BUILDING ELEMENTS

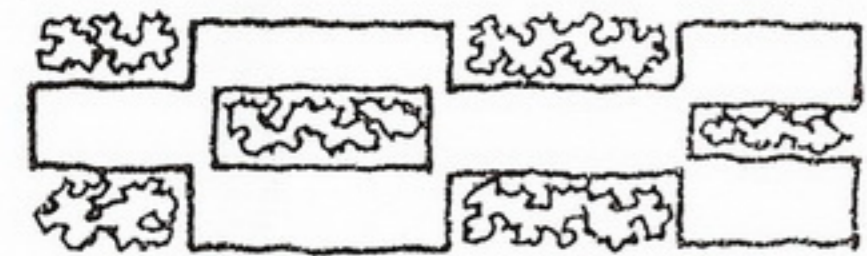

MODULAR LANDSCAPING FOR MODULAR BUILDING

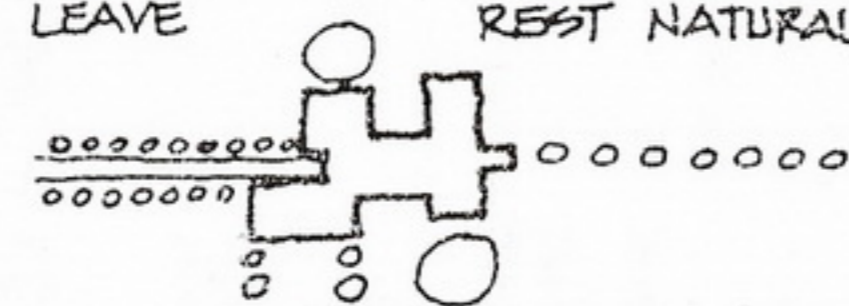

RELATE LANDSCAPING TO BUILDING GEOMETRY

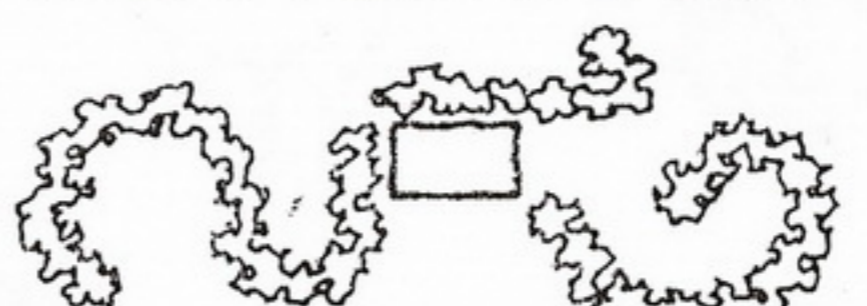

CONTRAST LANDSCAPING WITH BUILDING GEOMETRY

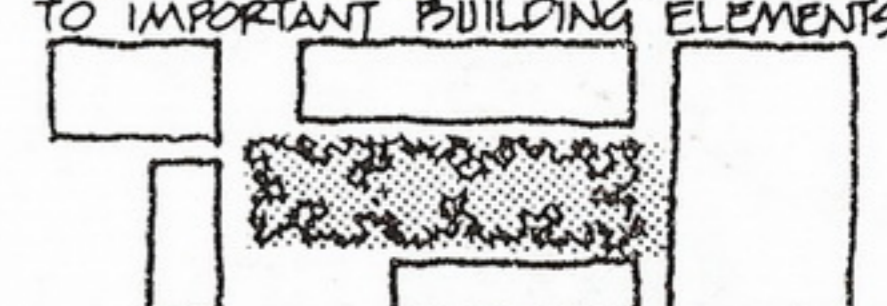

LANDSCAPING AS FOCUS TO UNIFY BUILDING COMPLEX

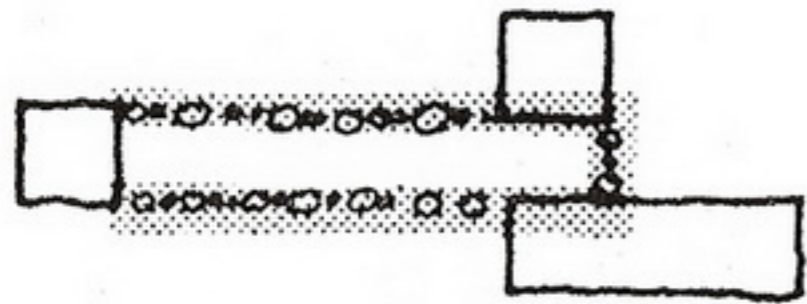

REINFORCE BUILDING SITE GEOMETRY



USE TO FORM ENTRY CANOPY

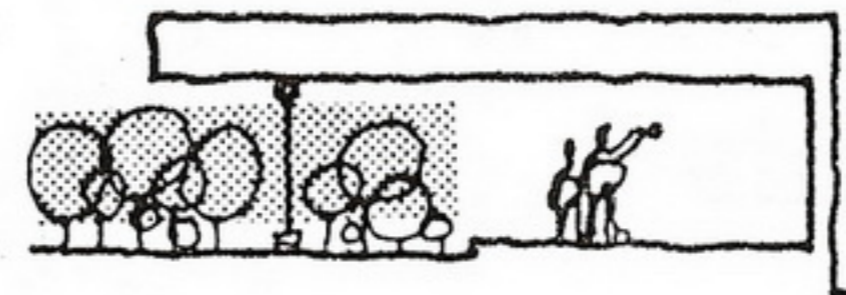

BRING LANDSCAPING INSIDE

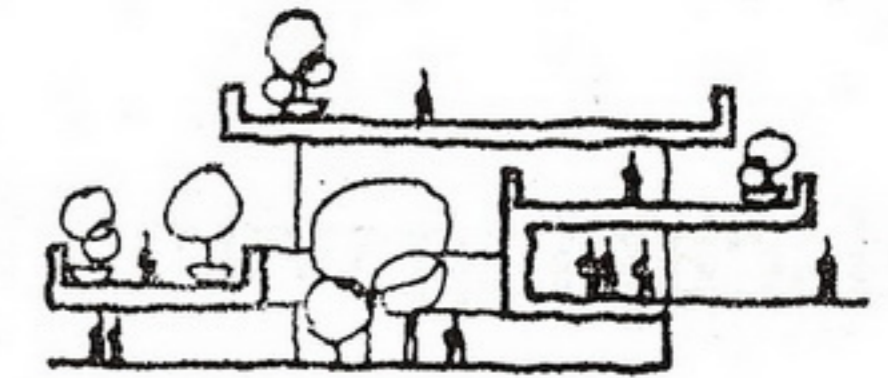

DECK & ROOF LANDSCAPING

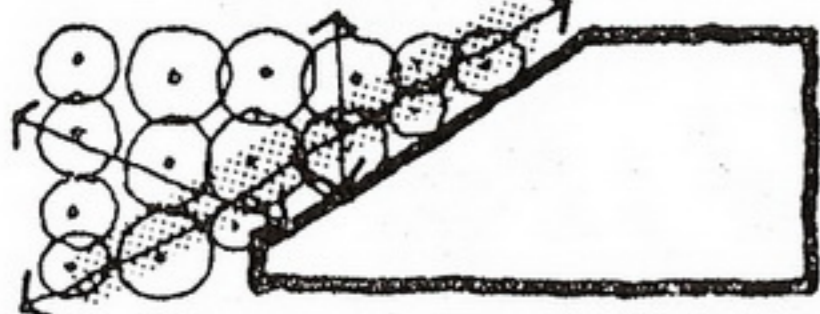

DEFINE PASSAGE • ALLOW MULTI-DIRECTIONAL TRAFFIC BENEATH



CLEAR DEFINITION BETWEEN NATURAL & MAN MADE

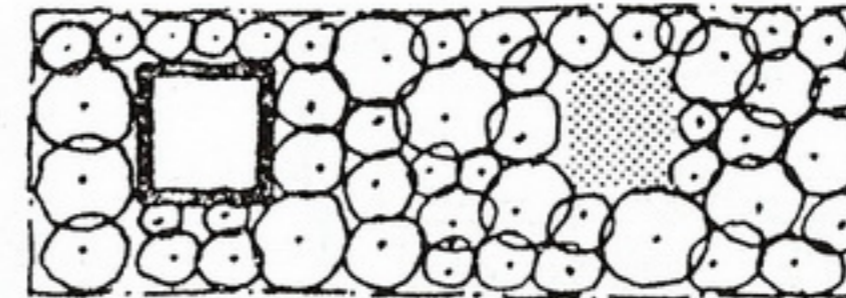

LEAVE "PATCH OF NATURAL" ON SITE

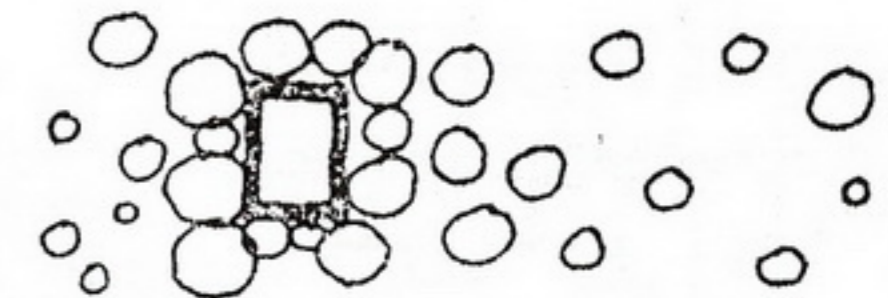

WITH BUILDING AS FOCUS, MAKE TRANSITION FROM NATURAL TO MAN-MADE



FEATHER MAN-MADE INTO NATURAL

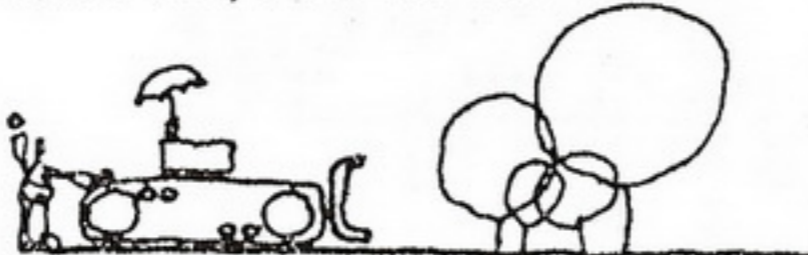

REMOVE EXISTING & RELANDSCAPE

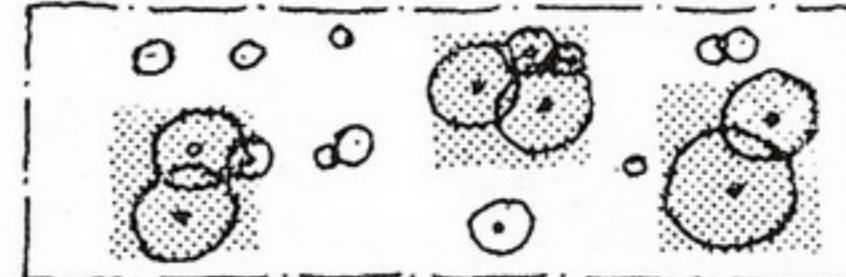

SAVE SOME • REMOVE OTHERS

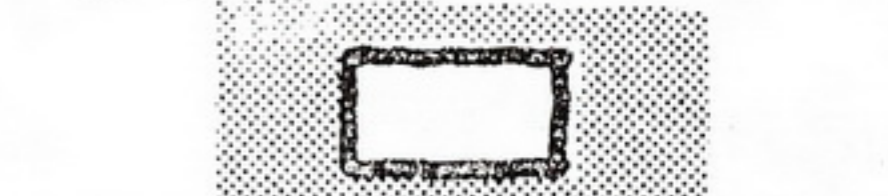

PLANT NEXT TO BUILDING WHERE THERE ARE CONSTRUCTION "SCARS"

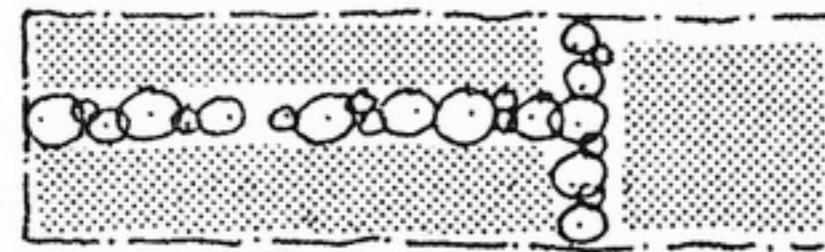

DIVIDE SITE INTO USE ZONES

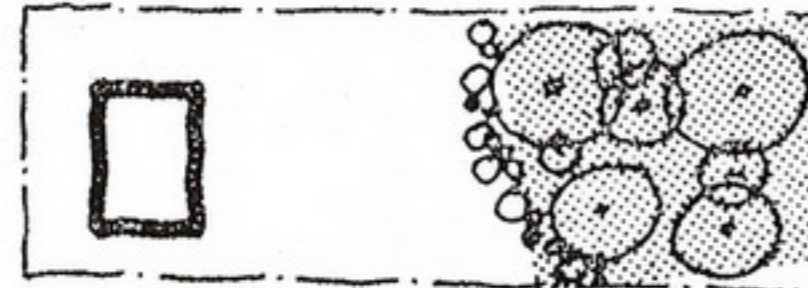

PLANT IN UGLY SITE AREAS

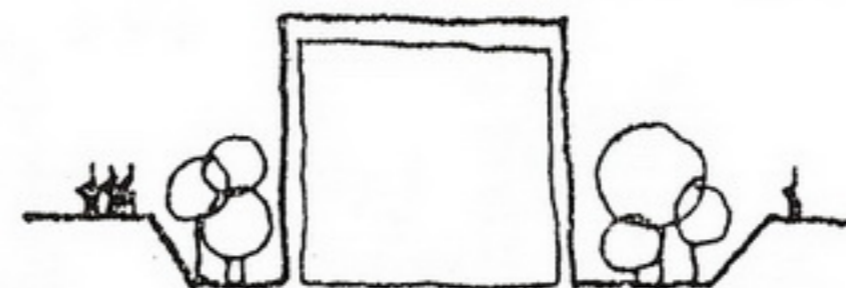

CREATE LANDSCAPED MOATS

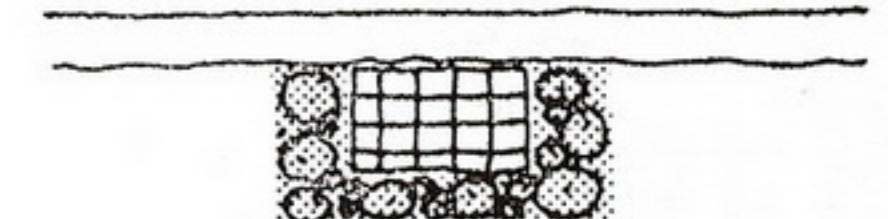

DEFINE SITE USE AREAS



LANDSCAPE "WALL" AROUND BUILDING



USE AS NOISE BUFFER

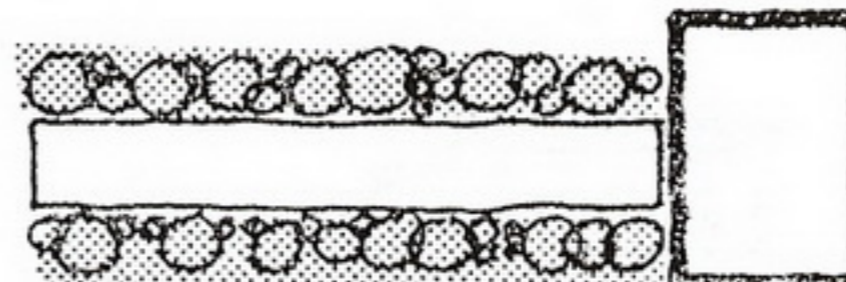

REINFORCE WALKS



USE AS VISUAL SCREEN

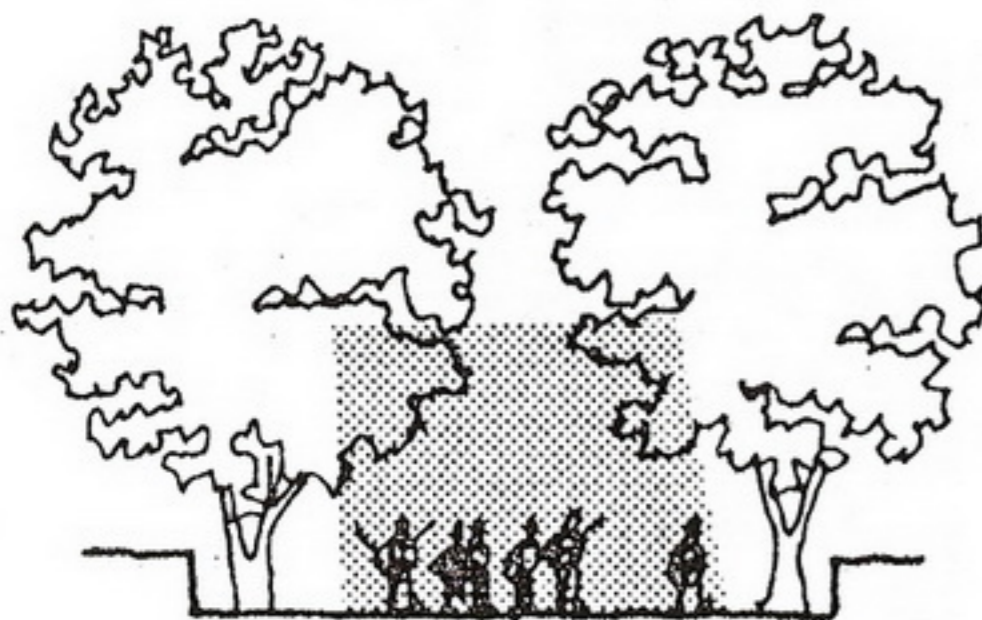

FORM EXTERIOR ACTIVITY AREAS

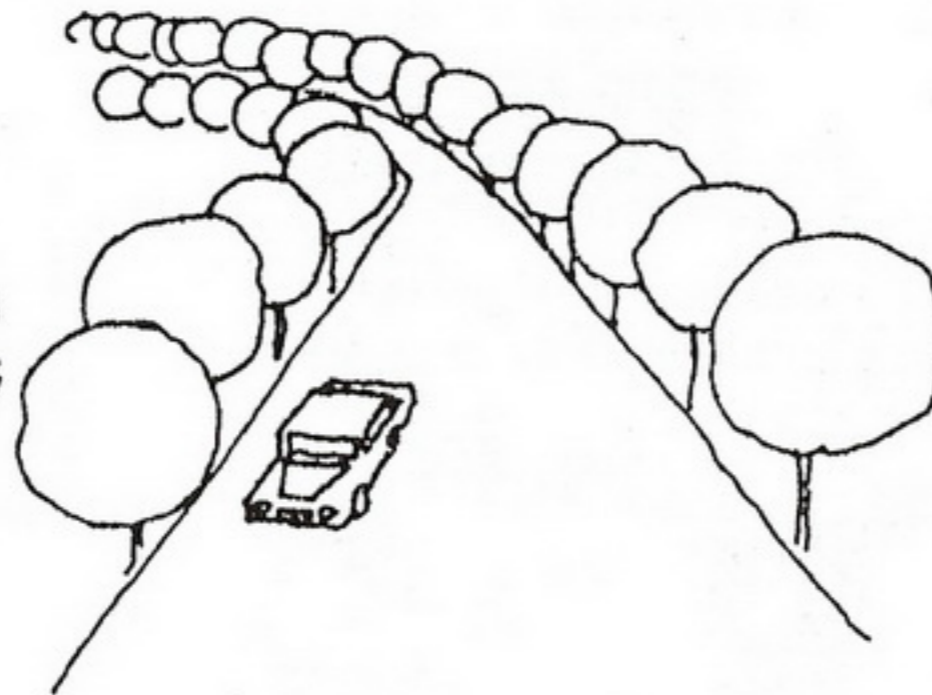

REINFORCE DRIVES & ROADS

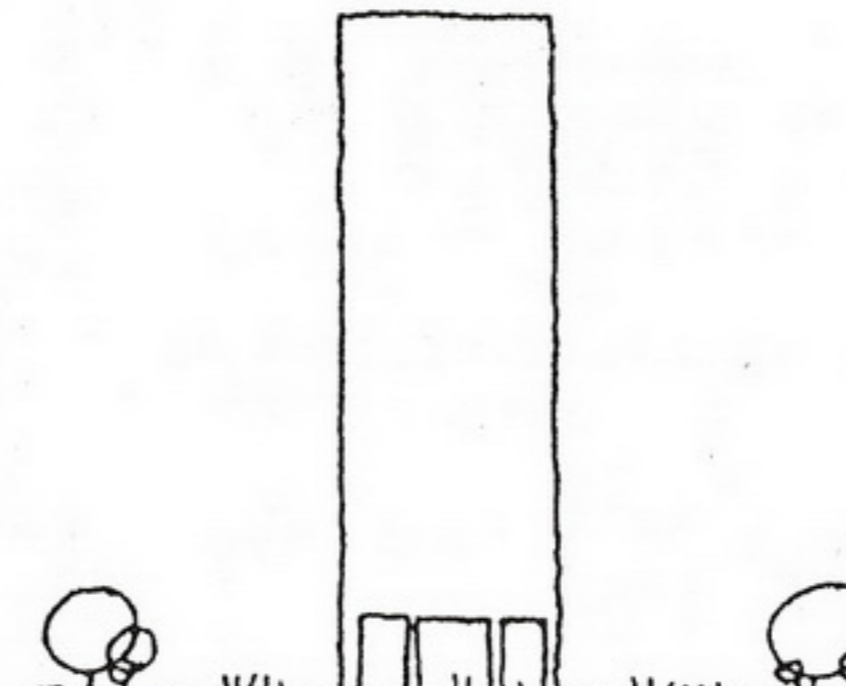

HOLD PLANTS AWAY FROM BUILDING FOR CLEAR BUILDING TO GROUND TRANSITION AT BASE.

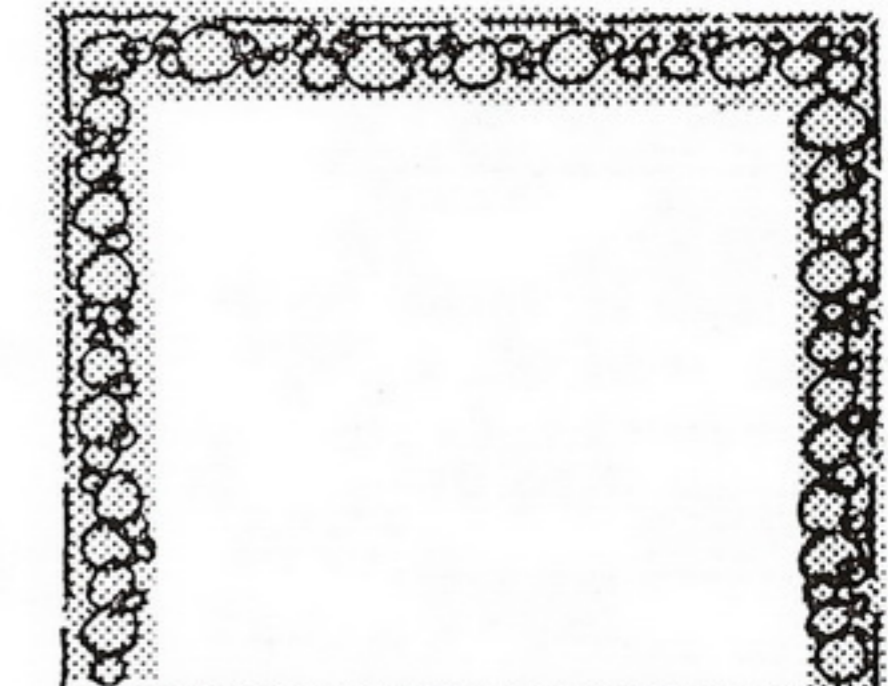

REFINE SITE LIMITS

Landscaping with Water

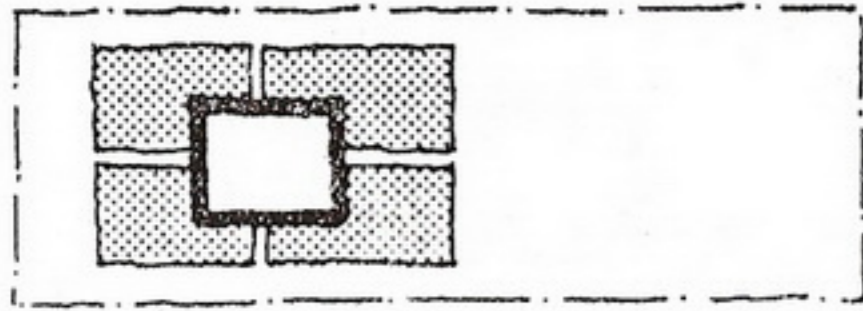

CREATE MOAT AROUND BUILDING

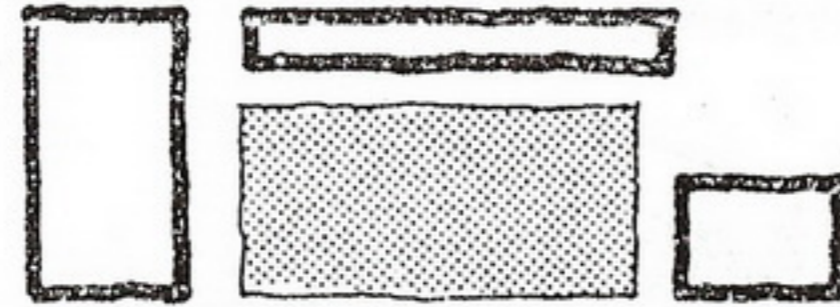

WATER AS UNIFYING FOCUS

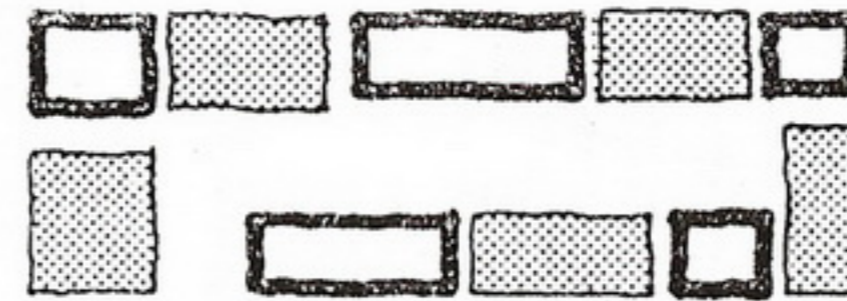

WATER TO COMPLETE COMPOSITION

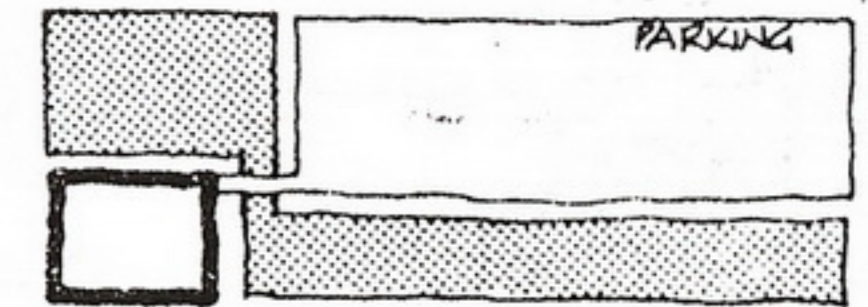

DEFINITION OF SITE USE AREAS

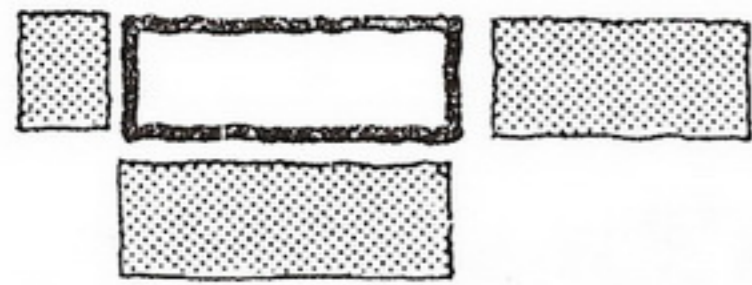

WATER GEOMETRY SAME AS BUILDING



CONTRAST WATER GEOMETRY WITH BUILDING

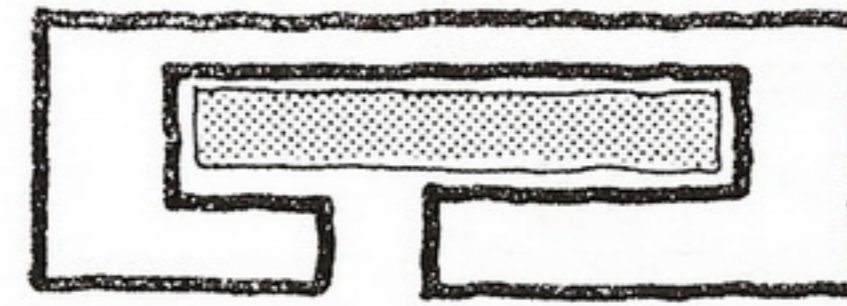

WATER IN CONTROLLED EXTERIOR AREAS

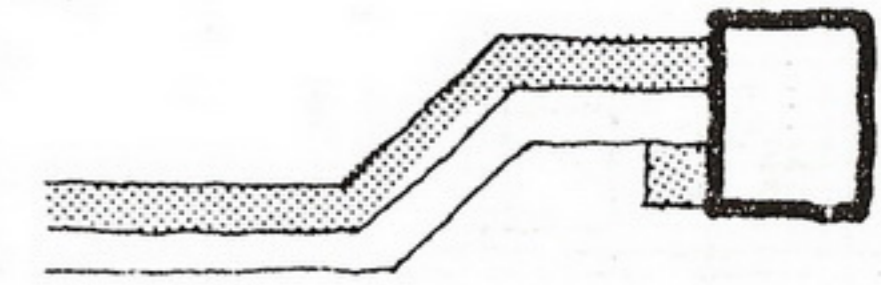

RUN WATER WITH SITE CIRCULATION

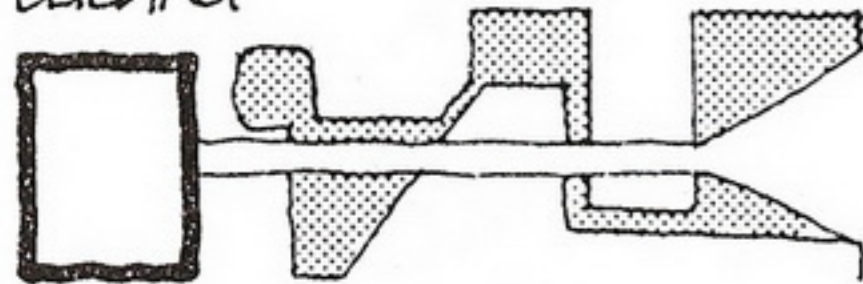

RAMPING WATER THAT INTERSECTS PATHS

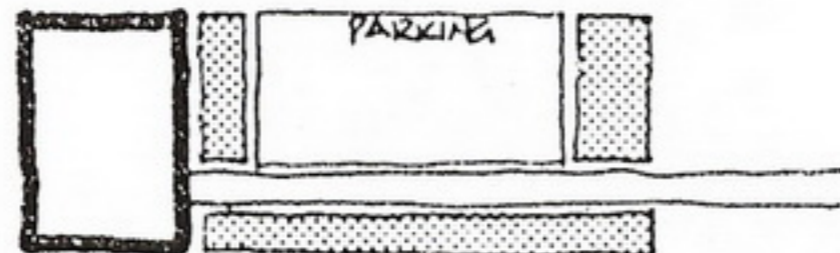

WATER GEOMETRY CONSISTENT WITH WALKS, ROADS & PARKING



WATER GEOMETRY CONTRAST WITH WALKS, ROADS & PARKING

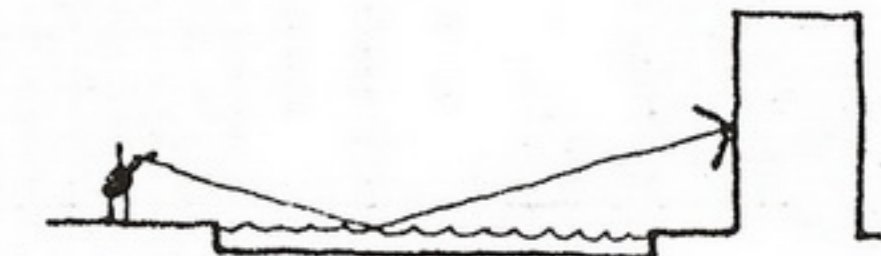

WATER AS REFLECTIVE SURFACE

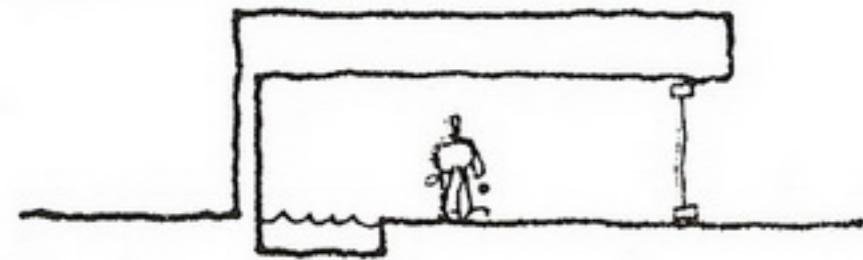

INTERIOR WATER

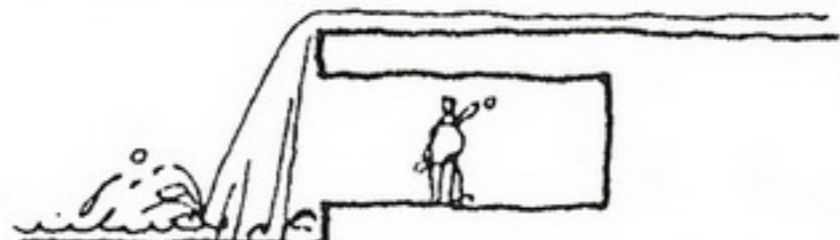

FALLING WATER AS PART OF SITE CIRCULATION

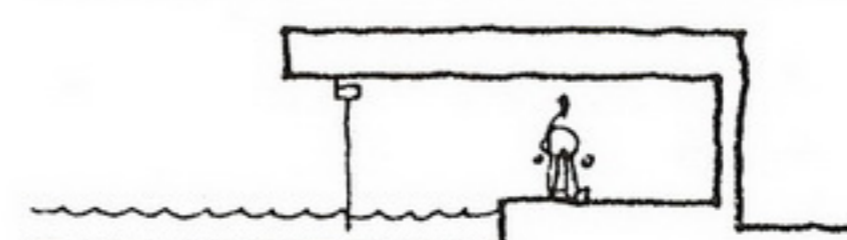

CARRY WATER INSIDE

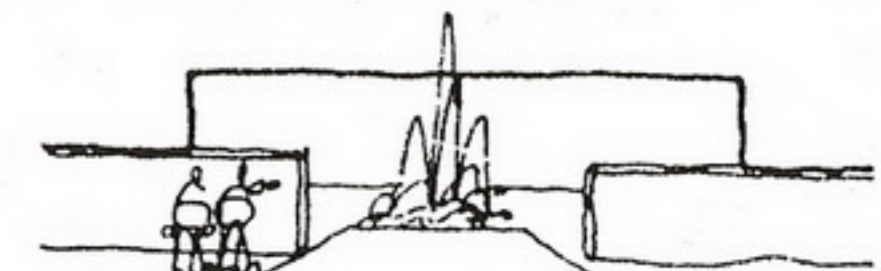

WATER AS INVITATIONAL DEVICE

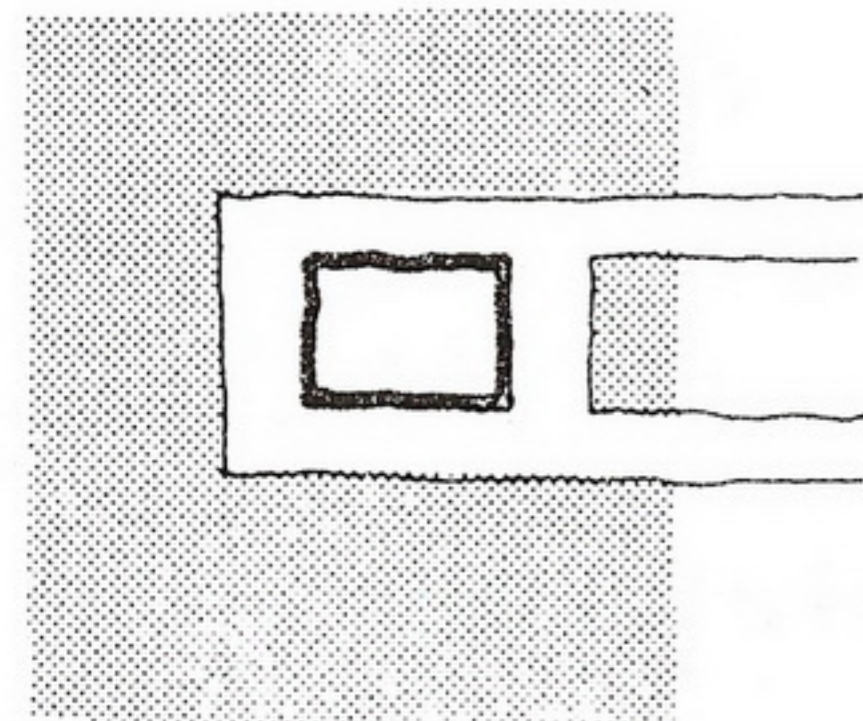

BUILDING ON AN ISLAND

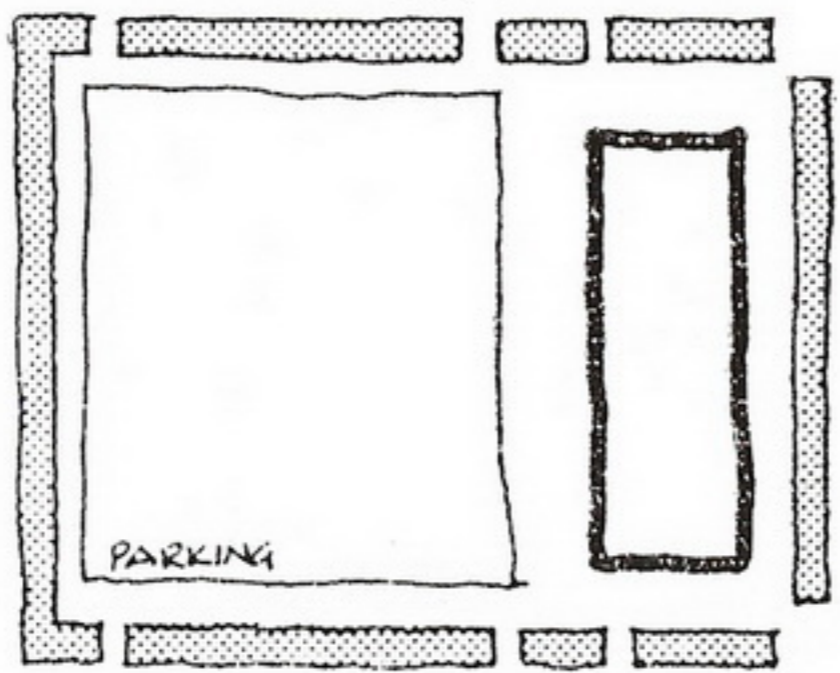

DEFINE BOUNDARY WITH WATER

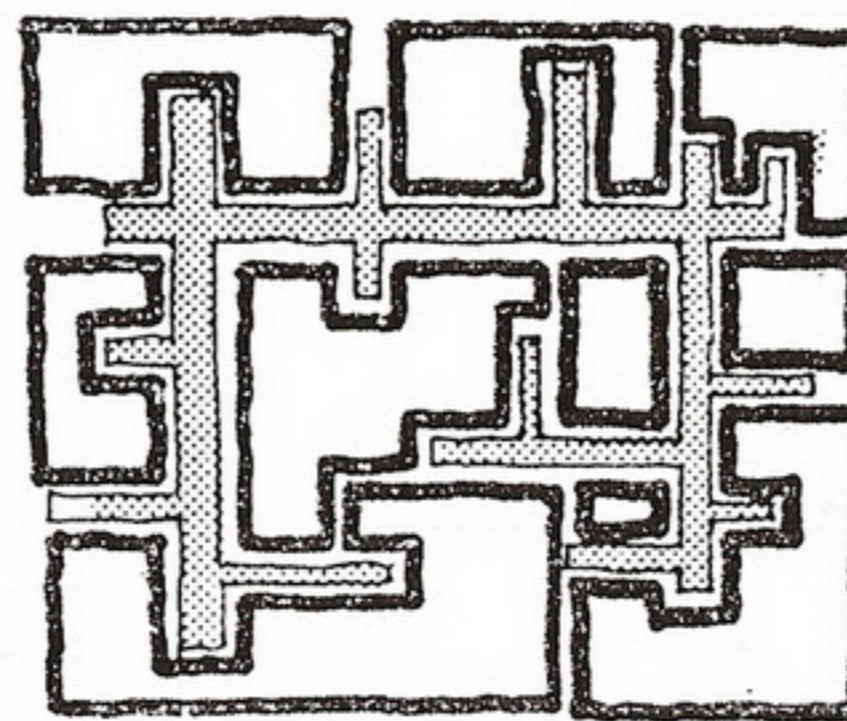

WEAVE WATER AMONG OTHER SYSTEMS

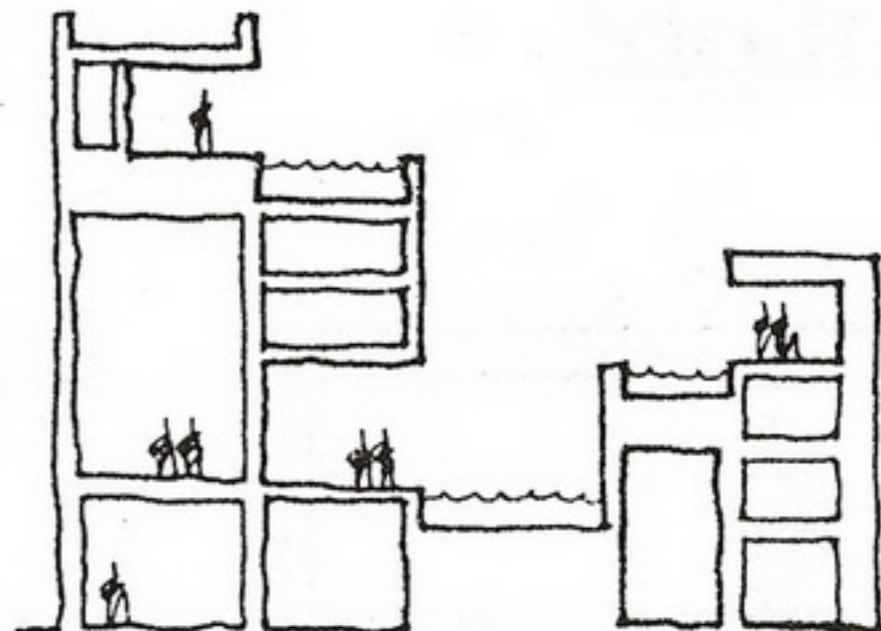

ROOFS AS WATER TRAYS

Contribution to Neighborhood

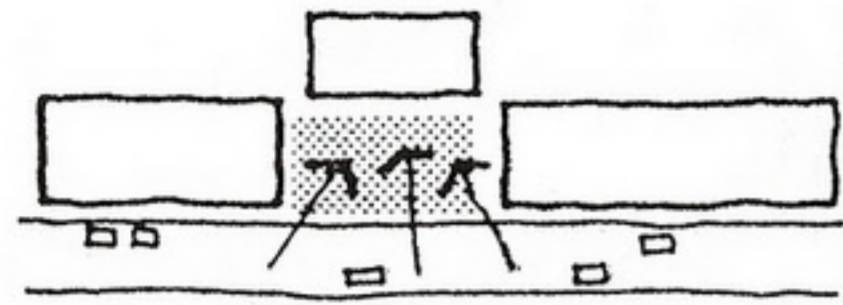

VISUAL ACCESS TO FRONT COURT FROM ROAD

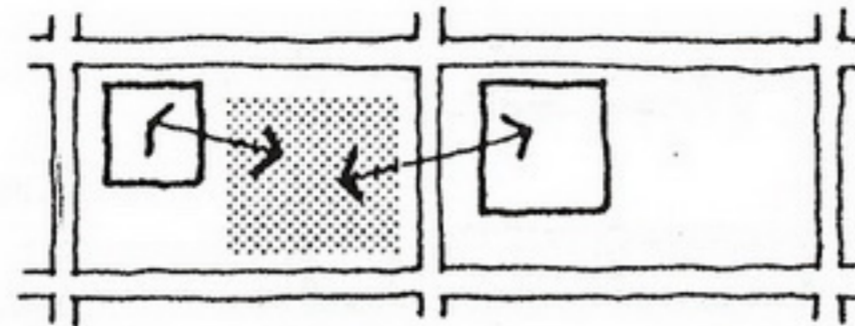

USE OF PARKING LOT BY ADJACENT PROPERTY

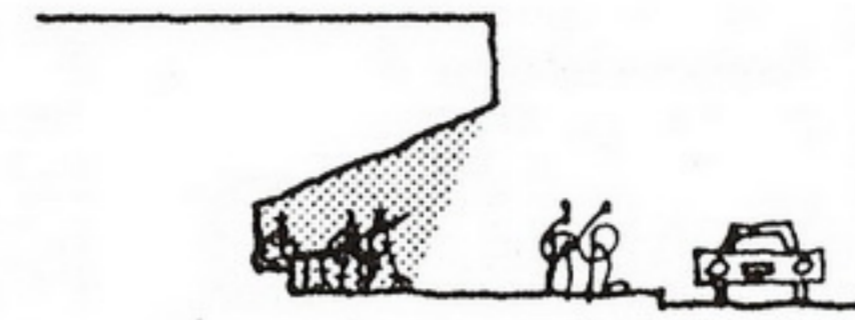

SHADED SEATING OFF SIDEWALK

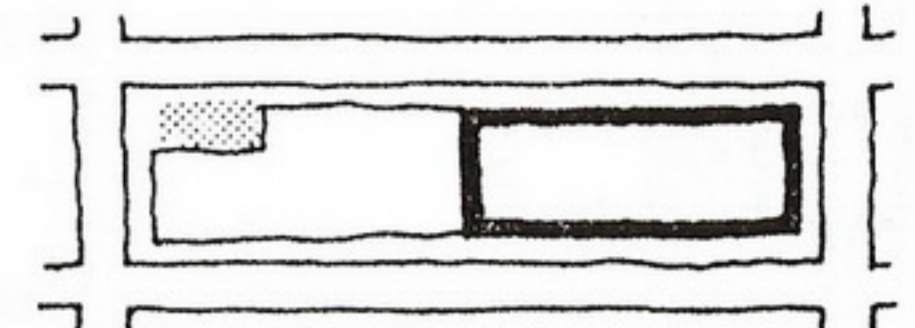

PROVIDE SEATING OFF WALK

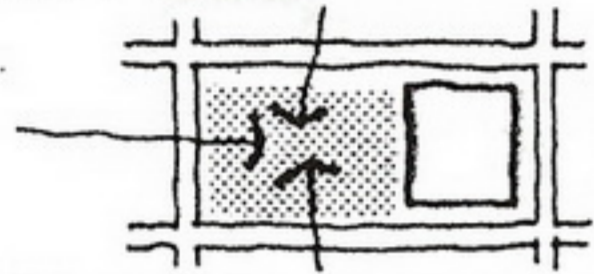

USE OF SITE GROUNDS AFTER HOURS

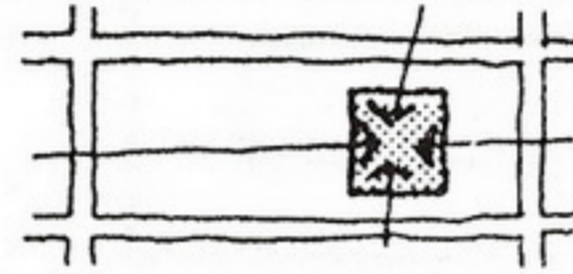

USE OF BUILDING AS NEIGHBORHOOD FACILITY

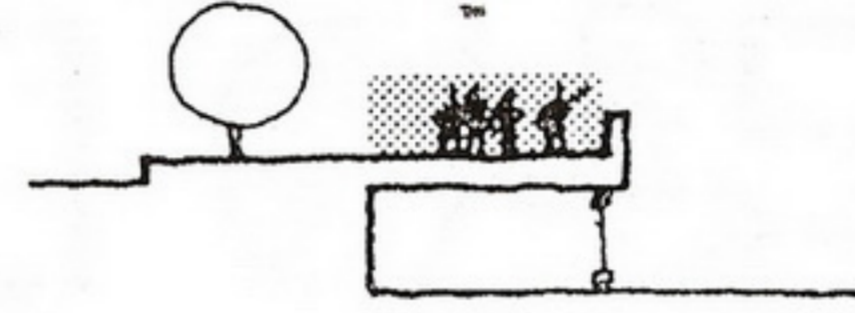

GIVE ROOF DECK TO PUBLIC WALK

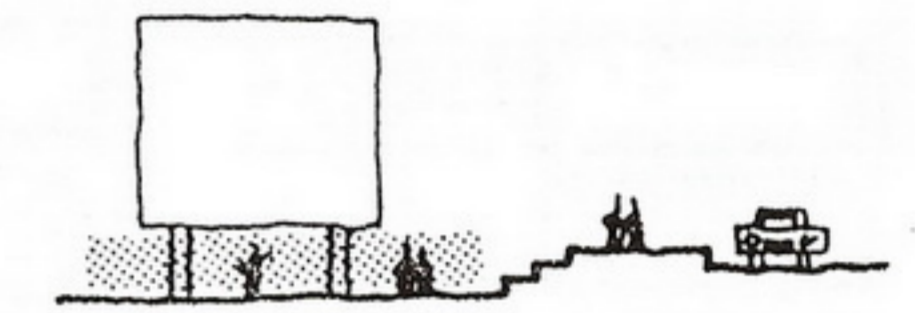

PROTECTED CIRCULATION UNDER

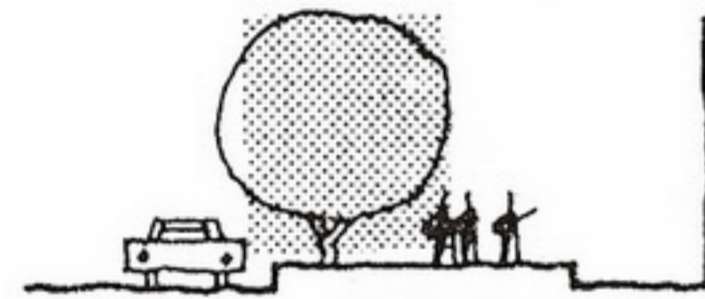

PLANT BETWEEN STREET AND WALK

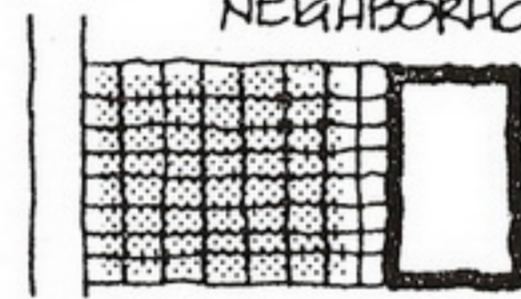

EXTEND PAVING TO PUBLIC WALK



WATER NEXT TO WALK

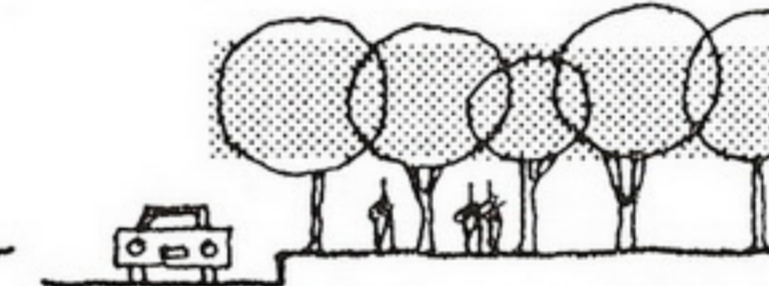

GROVE OVER WALK

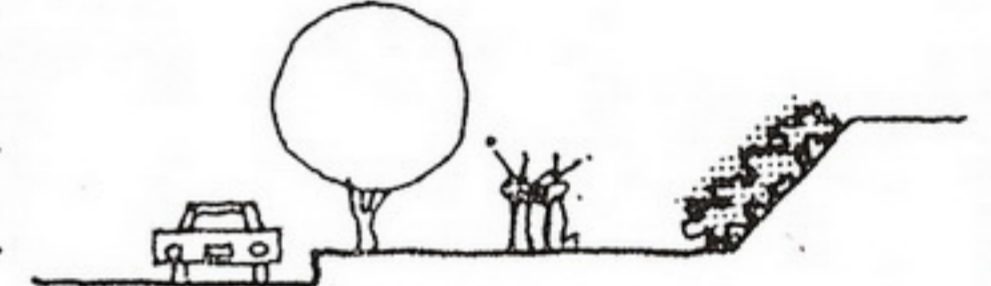

LANDSCAPED BANK

Sunlight

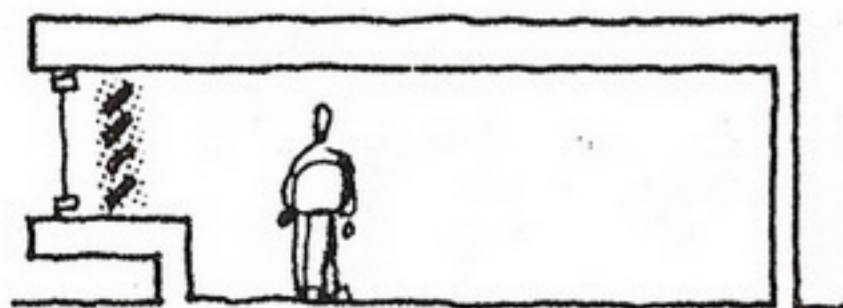

OPERABLE FINS INSIDE GLASS (HORIZONTAL)

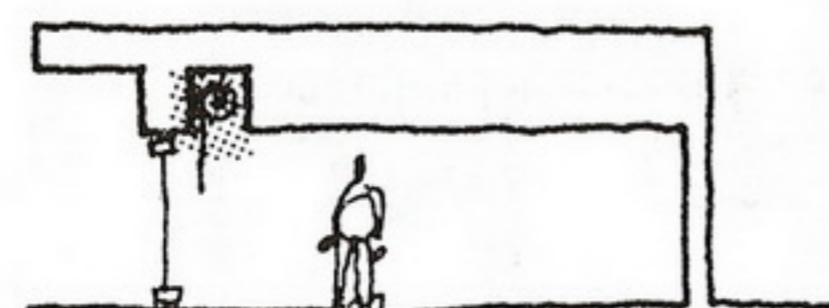

SHADE

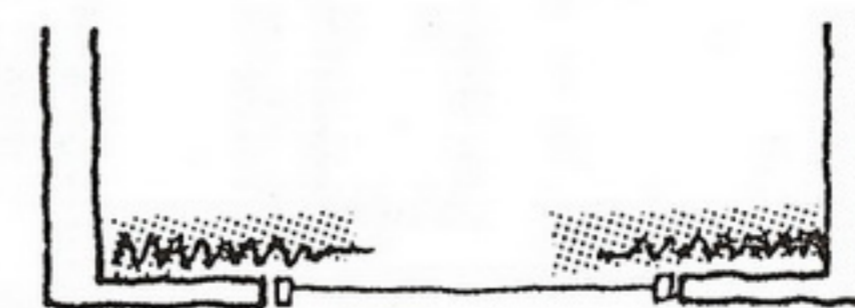

CURTAINS

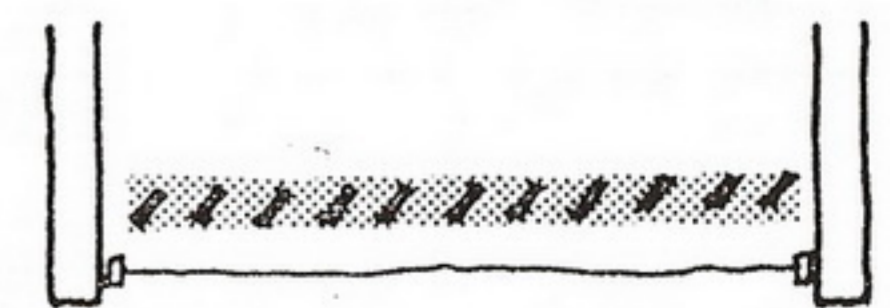

OPERABLE FINS INSIDE GLASS (VERTICAL)

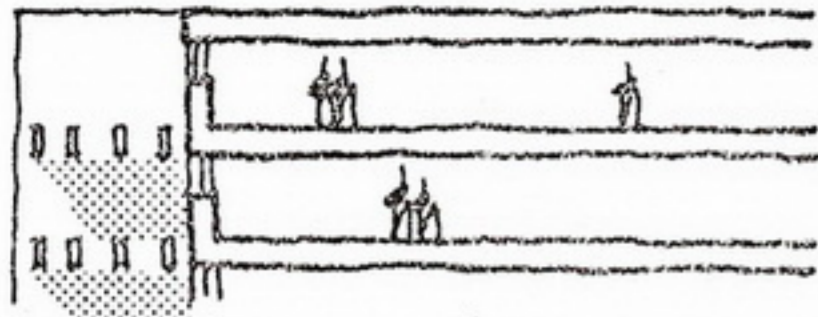

CONTINUOUS FIN & RAMADA

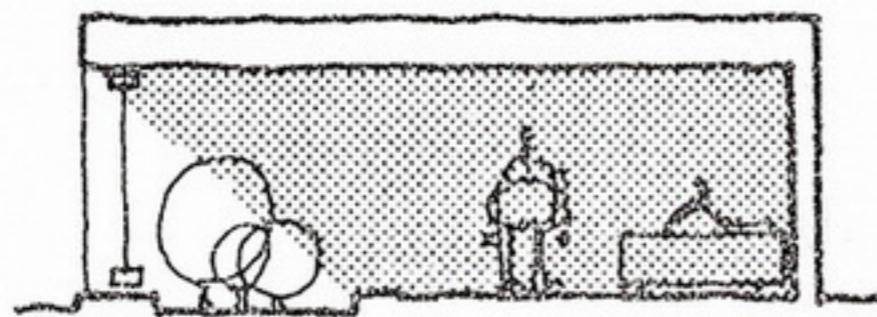

ZONE ACTIVITIES AWAY FROM WINDOW

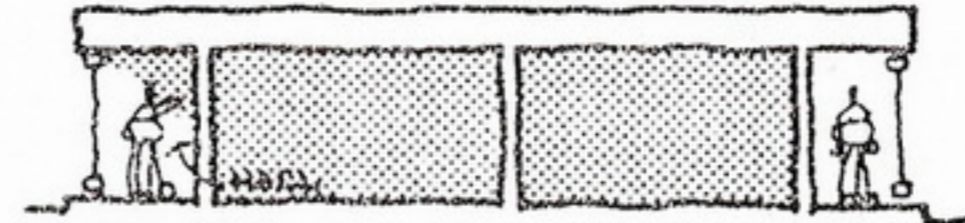

LOW DURATION ACTIVITIES AGAINST WINDOW

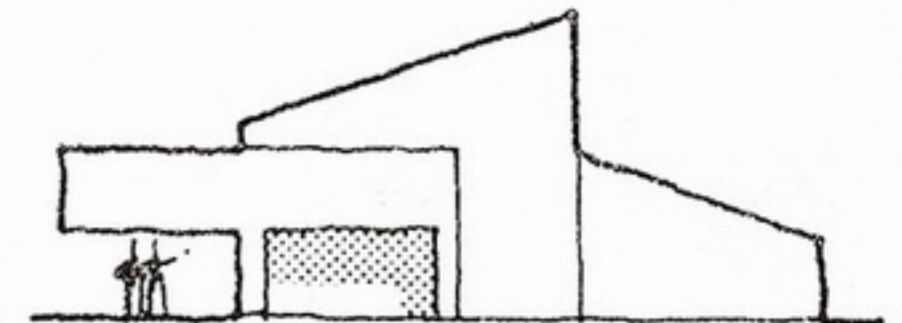

SHADE AS ENTRY INVITATION

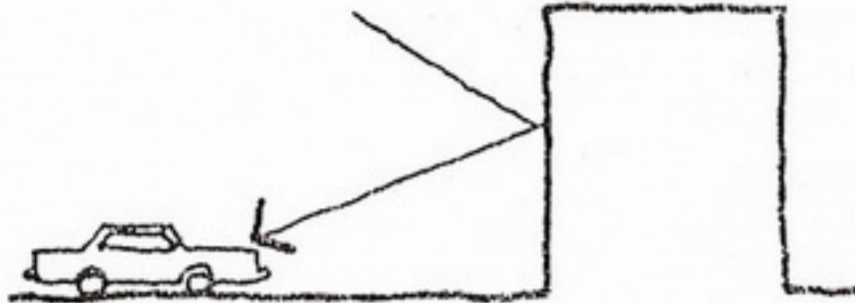

AVOID TRAFFIC HAZARDS WITH REFLECTIONS



DON'T REFLECT INTO ADJACENT BUILDING

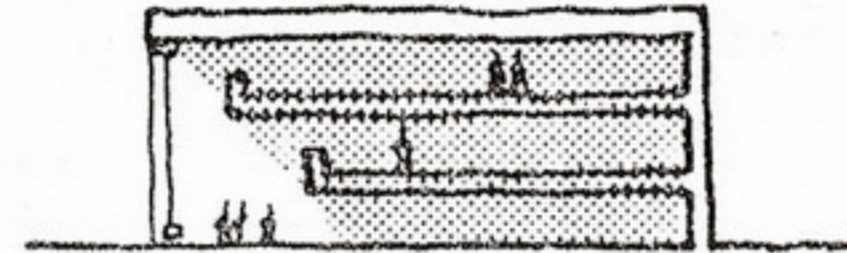

STEP FLOORS INSIDE TO AVOID DIRECT SUN

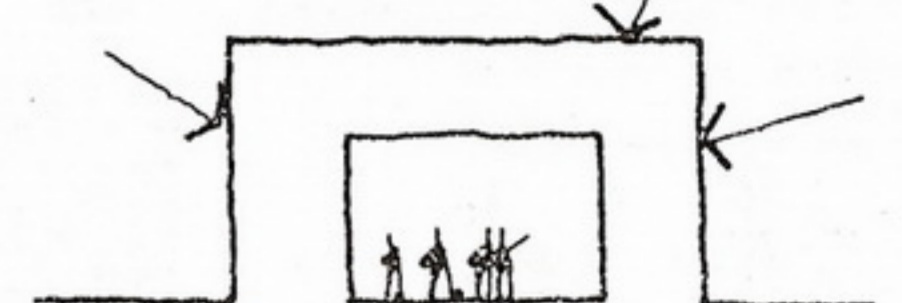

THICK WALLS & ROOF TO DELAY HEAT TRANSMISSION

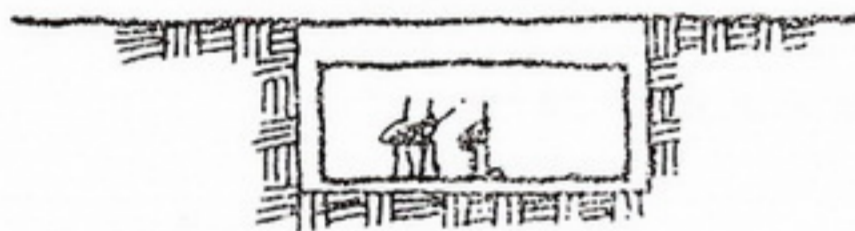

EARTH AS INSULATION

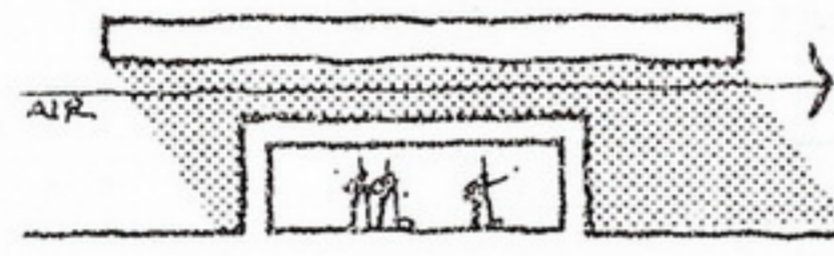

SECOND ROOF TO SHADE FIRST ROOF

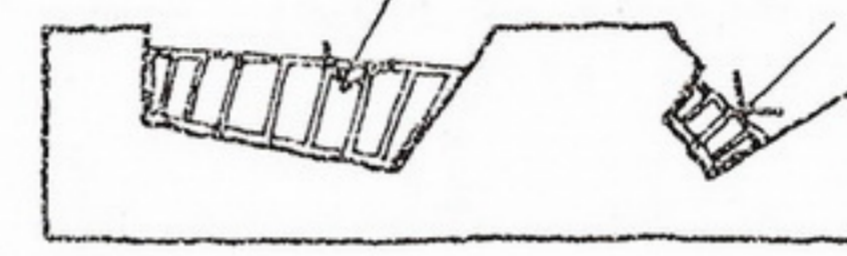

BUILDING FORM THAT PERMITS SUN ACCESS AT SPECIFIC TIME

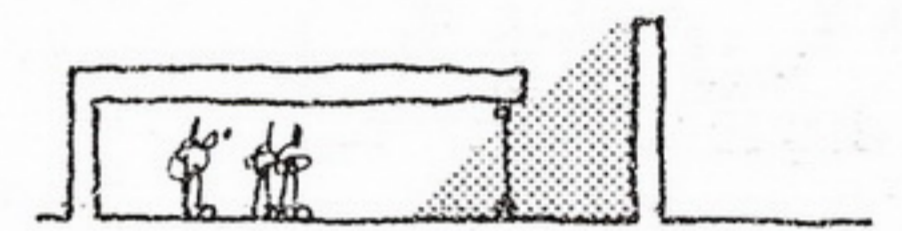

DETACHED WALL AS SCREEN

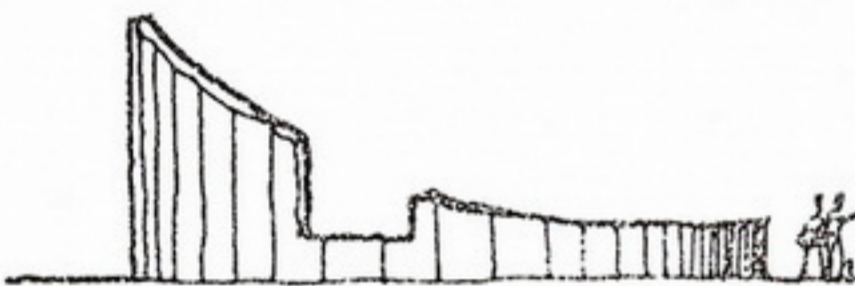

TAILOR SCREEN WALL TO SUN'S PATH & FOR SUN ACCESS

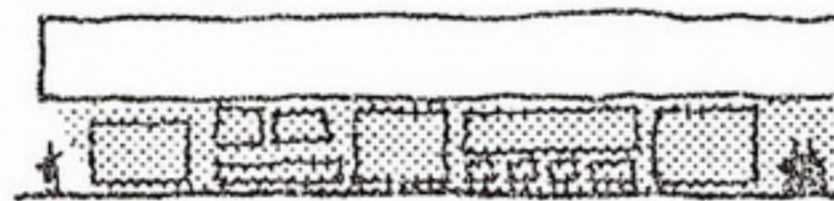

SPACE OR BUILDING CLUSTER UNDER PROTECTIVE CANOPY



HOLES IN SHADING WALLS TO ALLOW SUN WHERE DESIRED



CREATE OASIS AS RELIEF

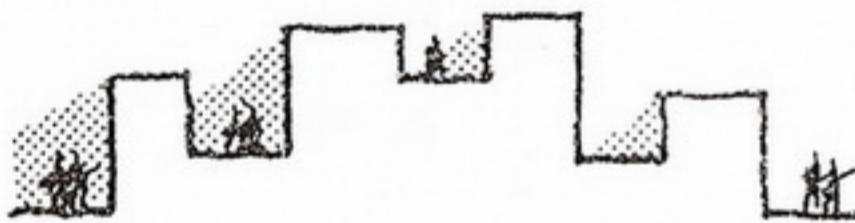

SMALL EXTERIOR SPACES FOR EASY SHADING

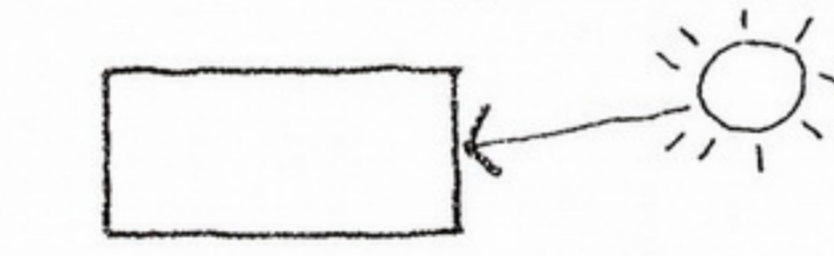

PRESENT MINIMAL SURFACE TO DIRECT SUN

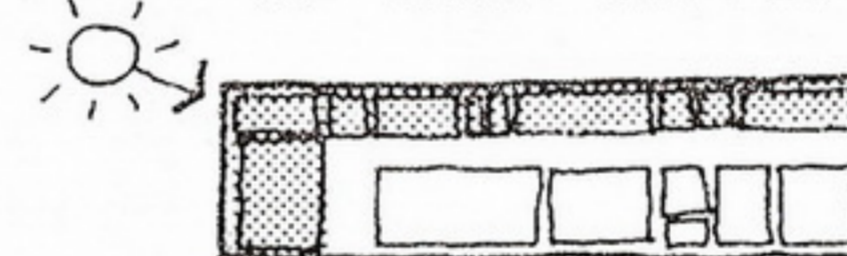

USE LOW OCCUPANCY SPACES AS INSULATION

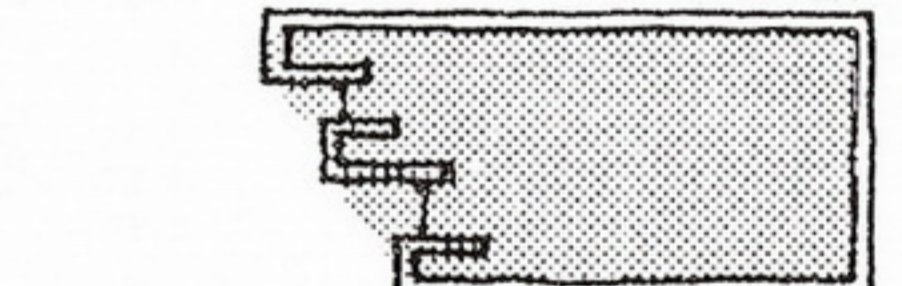

USE BUILDING FORM TO PROTECT GLASS AREAS

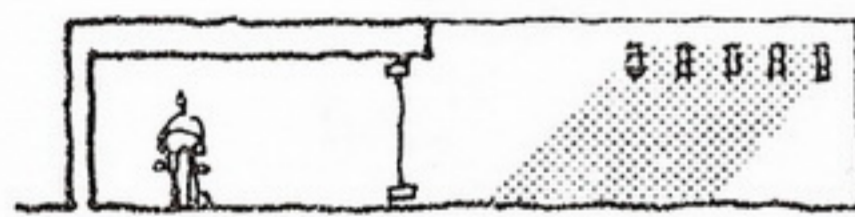

USE BUILDING EXTENSIONS TO PROTECT EXTERIOR USE AREAS



ZONE "NON-SUN" SPACES AWAY FROM SUN



BURY NON-SUN SPACES WITHIN BUILDING

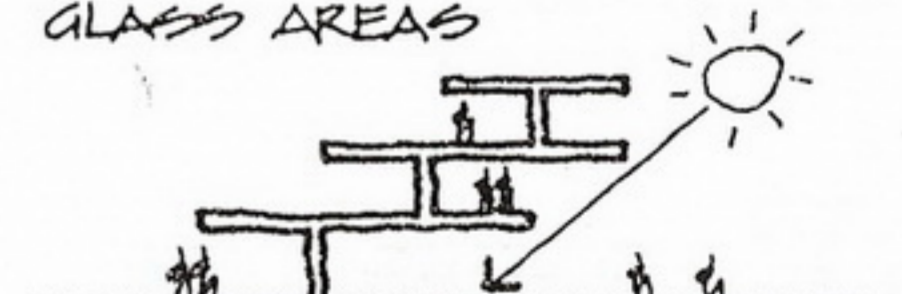

BUILDING FORM PARALLEL TO SUN RAYS

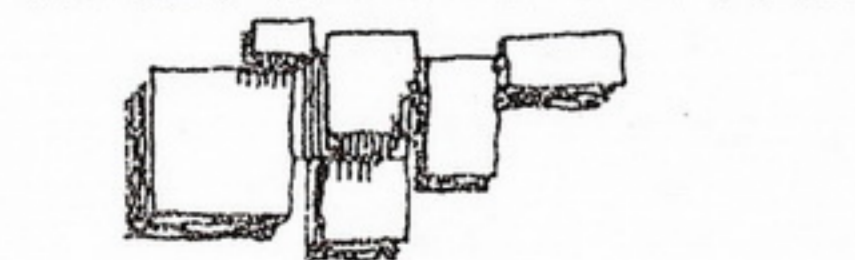

TIGHT CLUSTER WHICH CASTS SHADOWS ON ITSELF

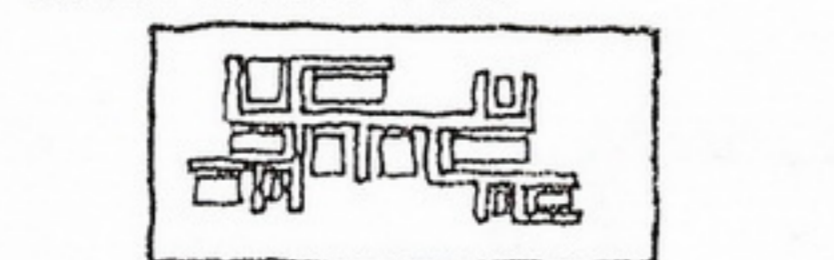

COMPACT SHAPE • MINIMAL SKIN • FREE SPACES INSIDE



TREES AS SUN PROTECTION



AVOID GLARE OF SUN REFLECTION

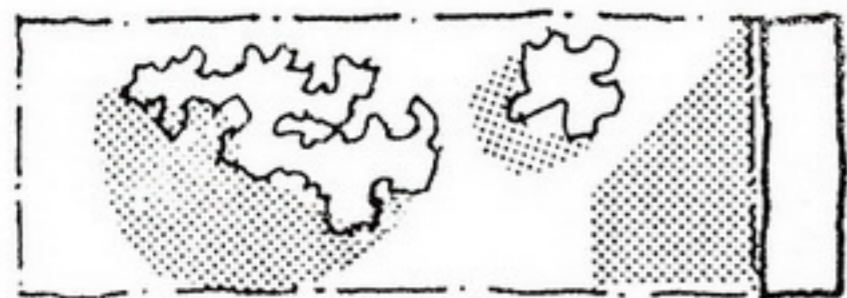

USE EXISTING SHADOW PATTERNS

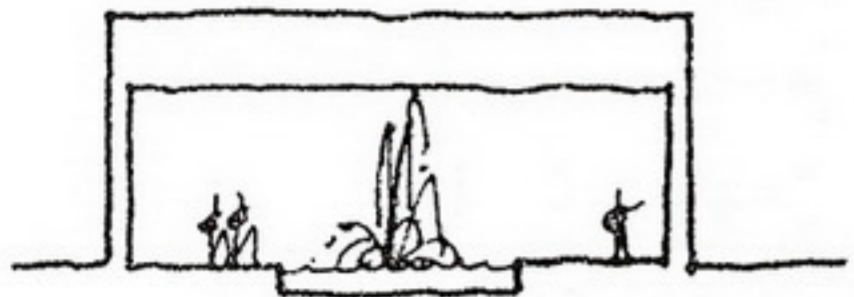

USE WATER FOR RELIEF

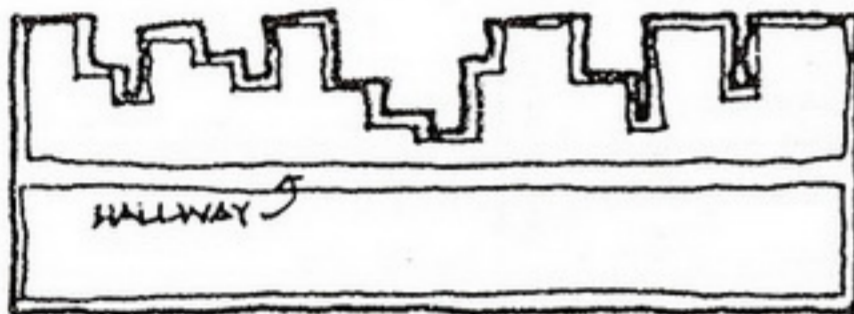

OPEN FACES TO ACCEPT SUN • ARTICULATED TO SHADE SUN

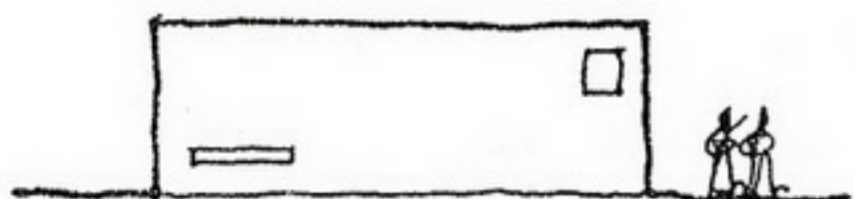

SMALL OPENINGS

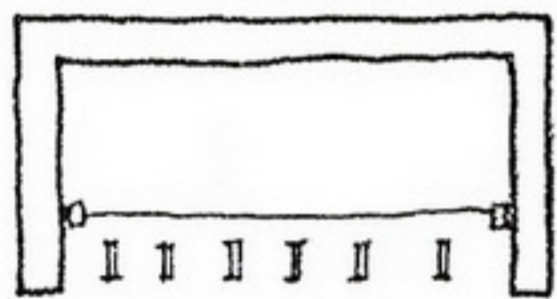

FIXED VERTICAL FINS



HIGH WINDOWS



ROOF OVERHANG



DETACHED CANOPY

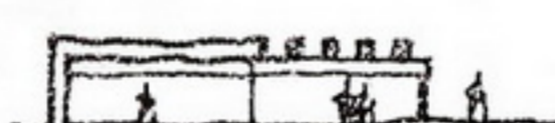

RAMADA AS ROOF EXTENSION

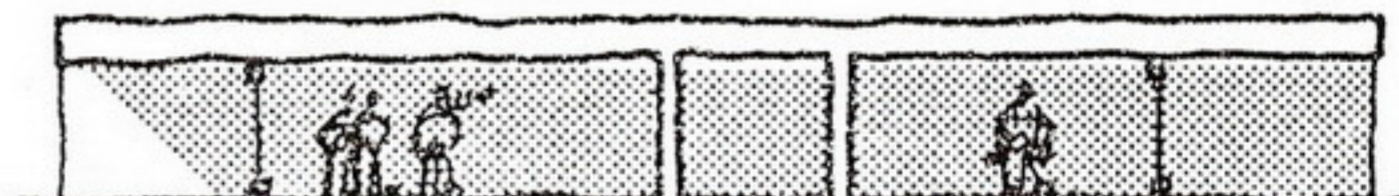

RECESSED WINDOWS

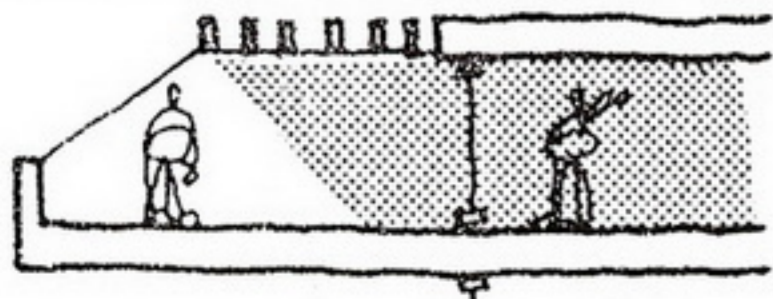

BALCONY AND RAMADA

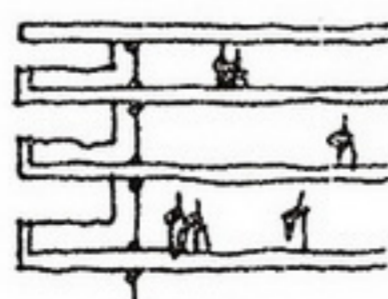

BALCONIES AS PROTECTION



PROTECTIVE WINDOW FORMS



SIT PROTECTIVE DEVICE ON FLOOR EXTENSIONS



LAND FORMS AS PROTECTION

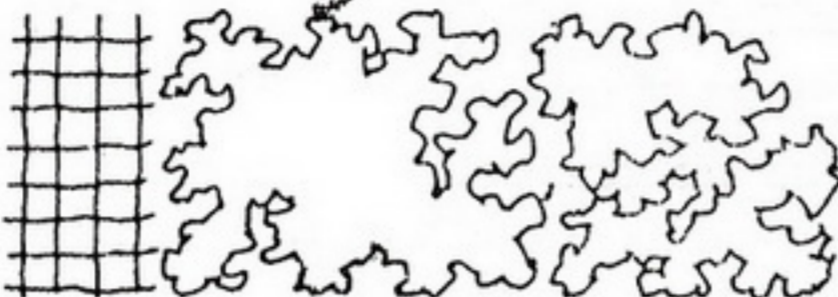

MINIMUM HEAT - BUILDING PAVED SURFACES • MAXIMUM GREENERY

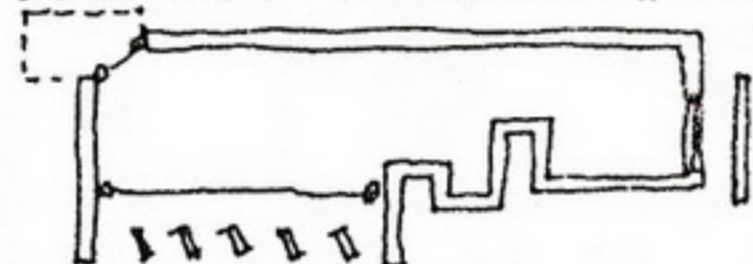

USE OF VARIOUS DEVICES AT POINTS NEEDED

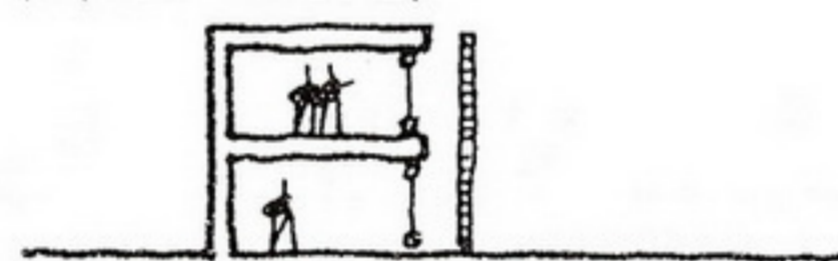

USE SUN SCREENS IN FRONT OF VULNERABLE WINDOWS

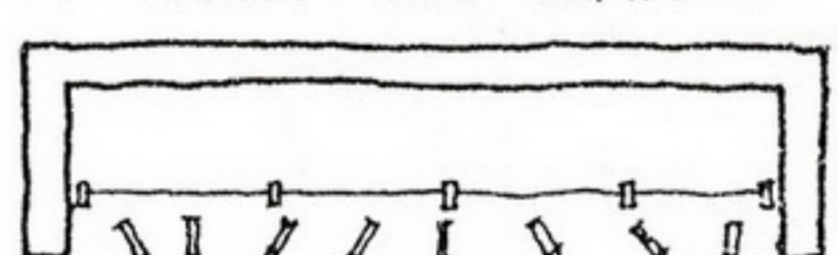

MULTIDIRECTIONAL FINS

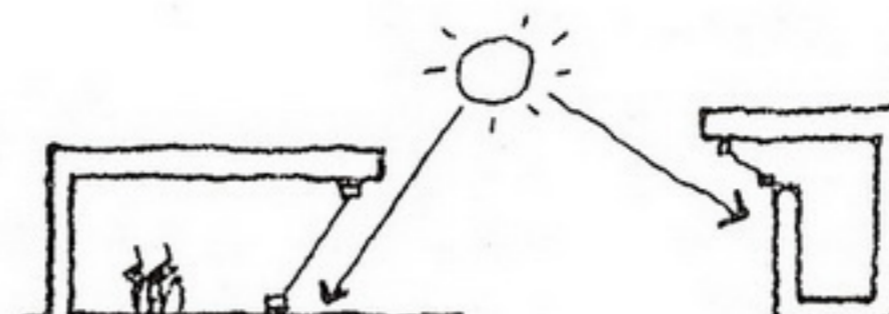

GLASS ANGLE SAME AS SUN

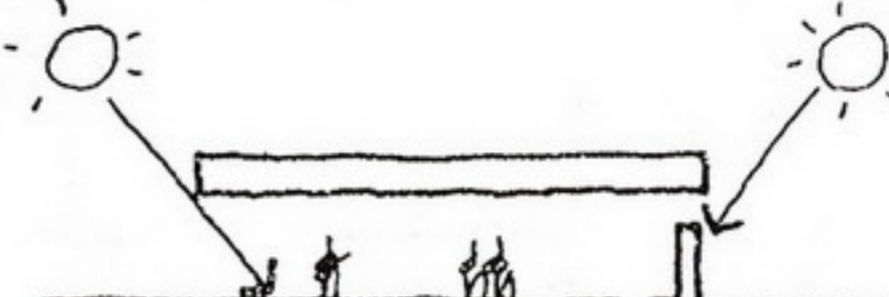

ALLOW MILD MORNING SUN • SHIELD FROM HARSH AFTERNOON SUN

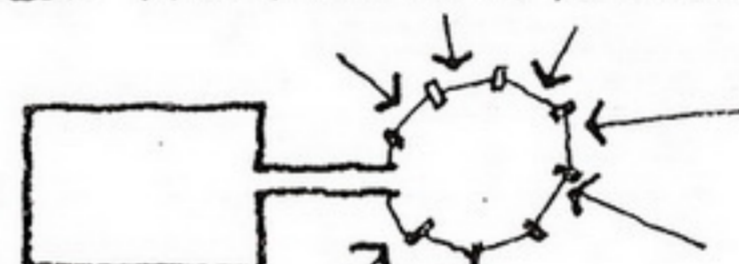

BUBBLE OUT FOR MAXIMUM SUN EXPOSURE



SKYLIGHT FOR SUN ON "BURIED" BACK WALL



CANOPY

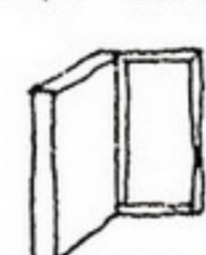

WING WALL

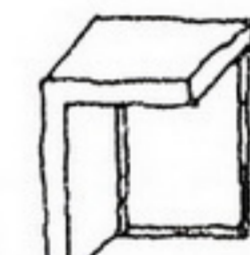

WALL & CANOPY

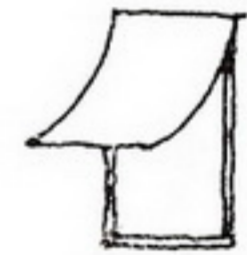

AWNING

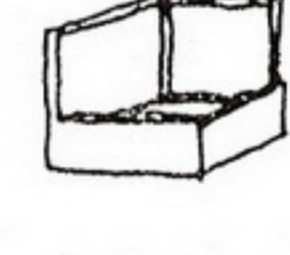

BALCONY FORM



PROTECT FROM SUMMER SUN • ALLOW WINTER SUN

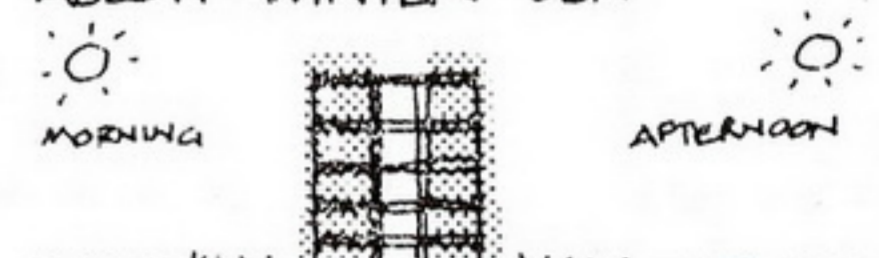

DIFFERENT HVAC ZONES FOR DIFFERENT EXPOSURES

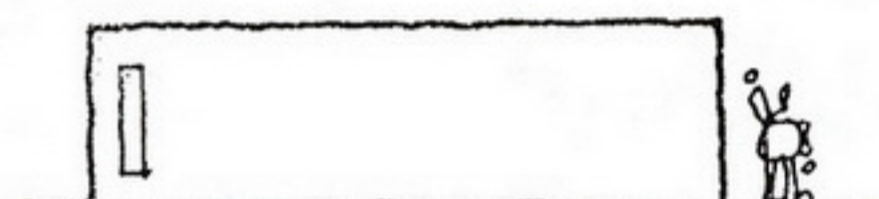

MINIMAL OPENINGS

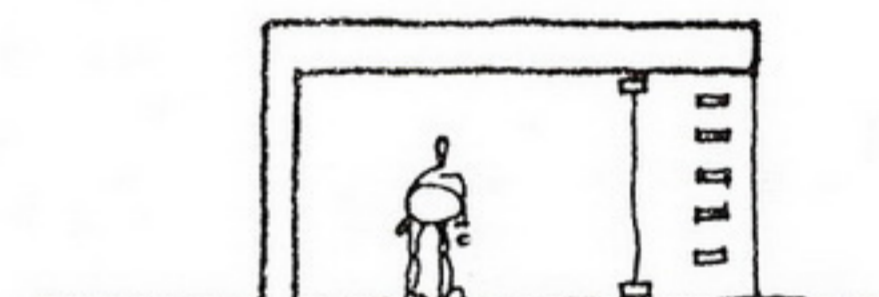

FIXED HORIZONTAL FINS

Temperature and Humidity

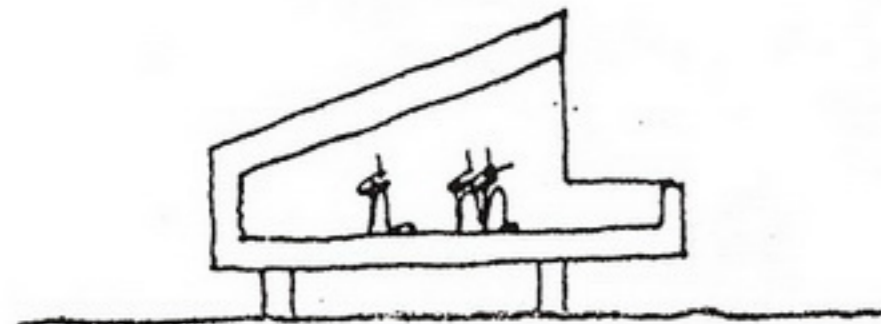

RAISE BUILDING FOR MAXIMUM DRYING & COOLING OF SURFACES

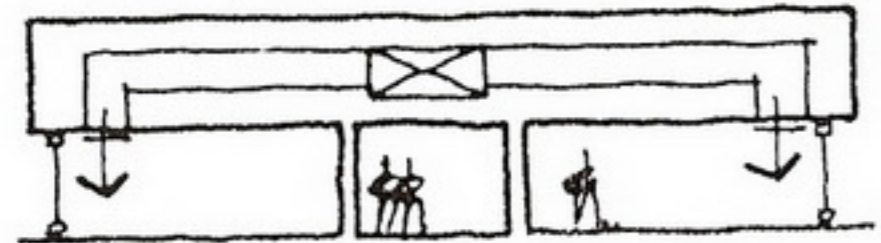

AIR REGISTERS AT WINDOWS WHERE HEAT LOSS & GAIN OCCURS

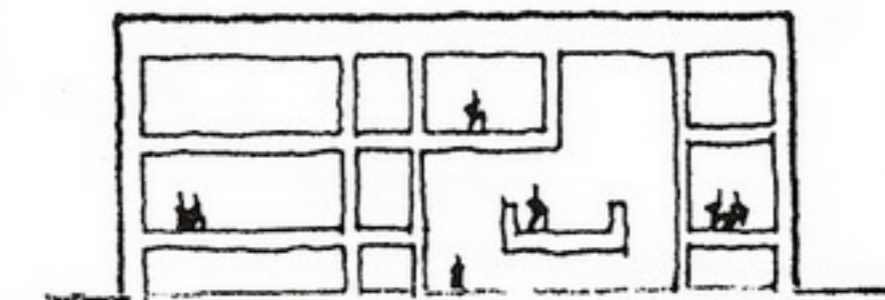

ALL SPACES WITHIN HEATED & COOLED MEGASTRUCTURE

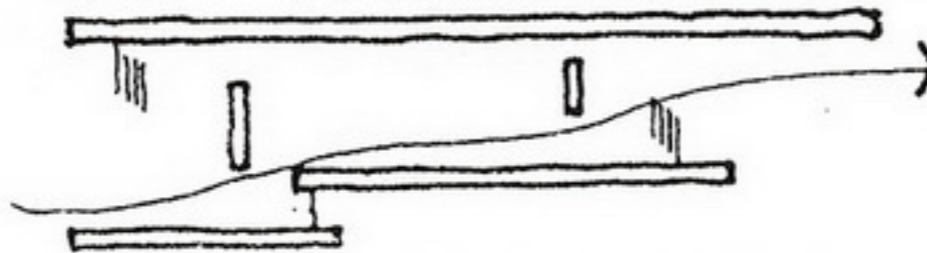

MAXIMUM OPENINGS FOR COOLING BREEZES

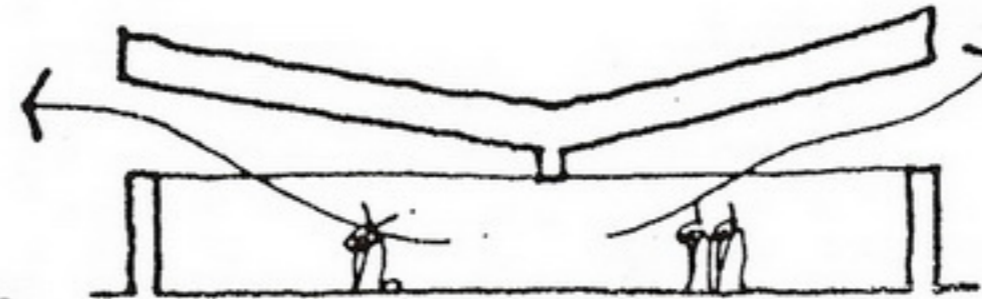

ALLOW HOT AIR UP AND OUT

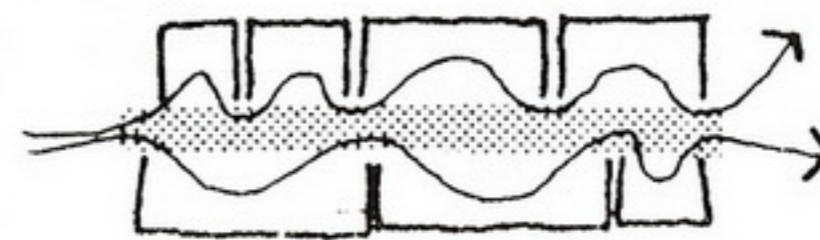

VENTILATION FOR ALL SPACES

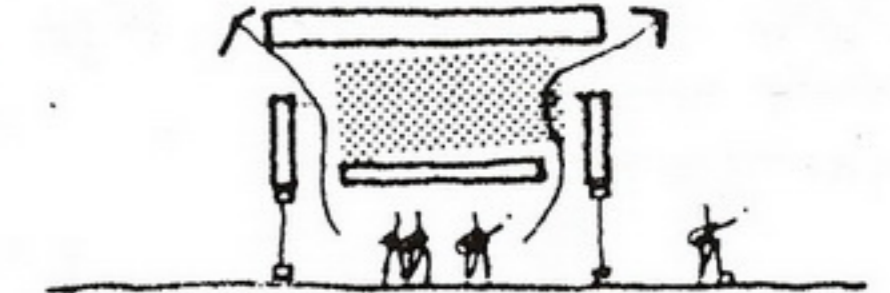

PROVIDE LOFT SPACE FOR HEAT TO COLLECT AND EXIT

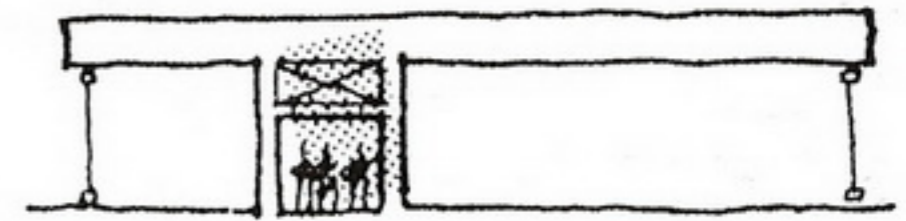

DUCT RUNS WITH HALLWAYS

Rainfall

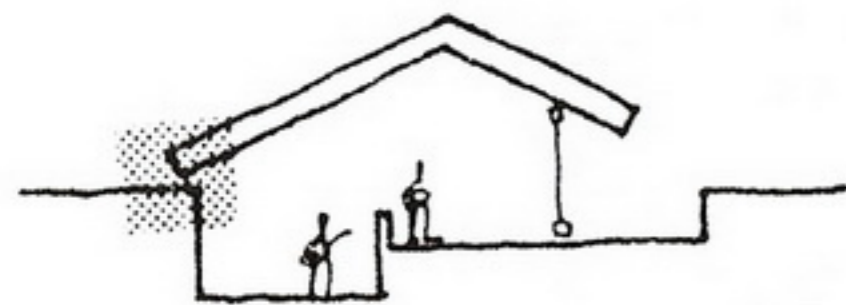

CARRY ROOF PROTECTION TO GROUND

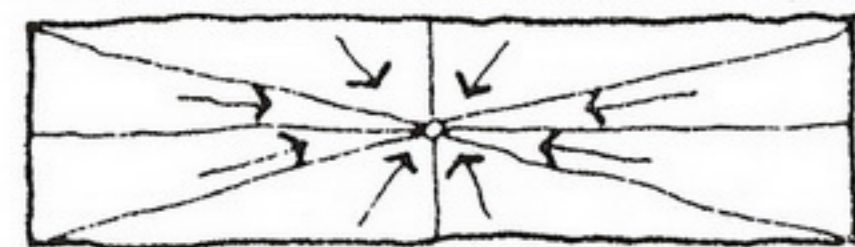

SLOPE ROOF TO DRAIN THROUGH BUILDING

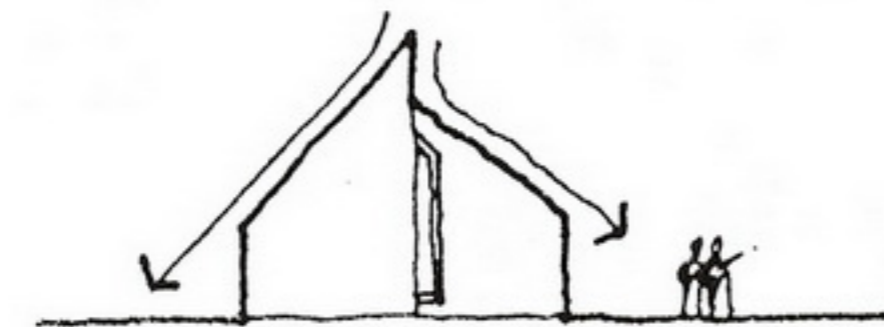

SHED ROOFS FOR FAST DRAINAGE

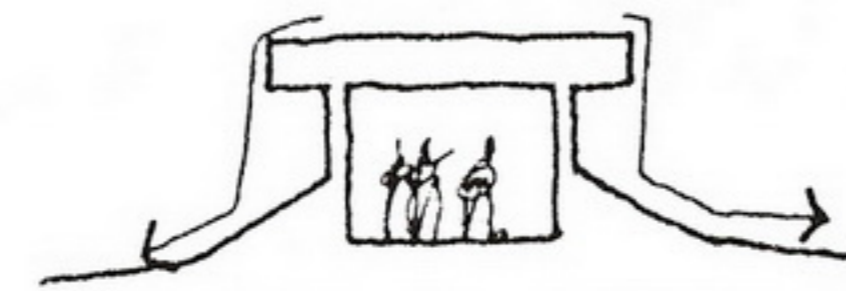

INSURE DRAINAGE AWAY FROM BUILDING

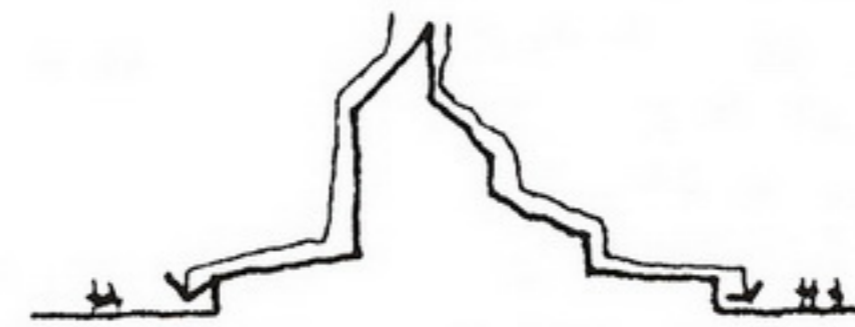

INSURE DRAINAGE OFF ALL ROOF LEVELS

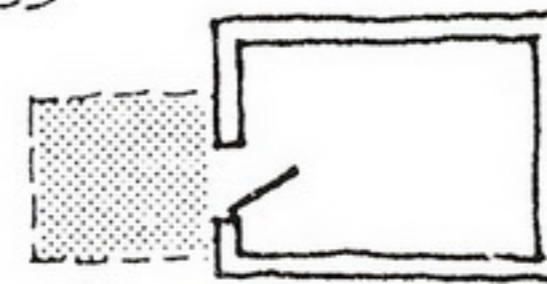

PROTECT ENTRIES WITH CANOPIES

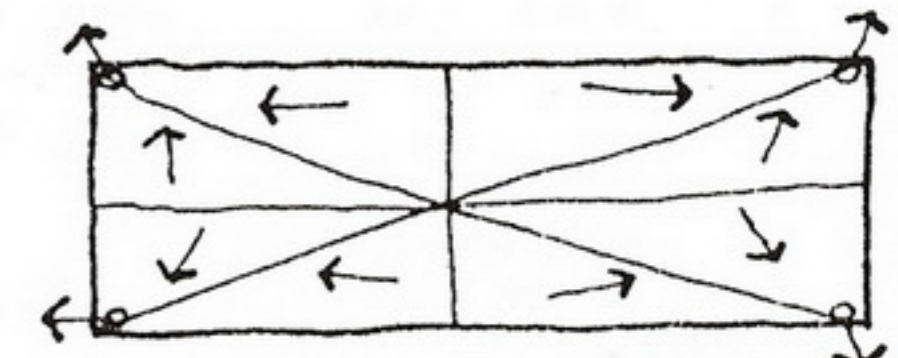

COLLECT ROOF WATER AT SPECIFIC DRAIN POINTS

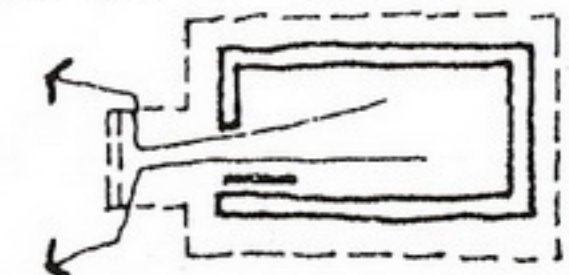

PROTECT ENTRIES FROM ROOF DRAINAGE

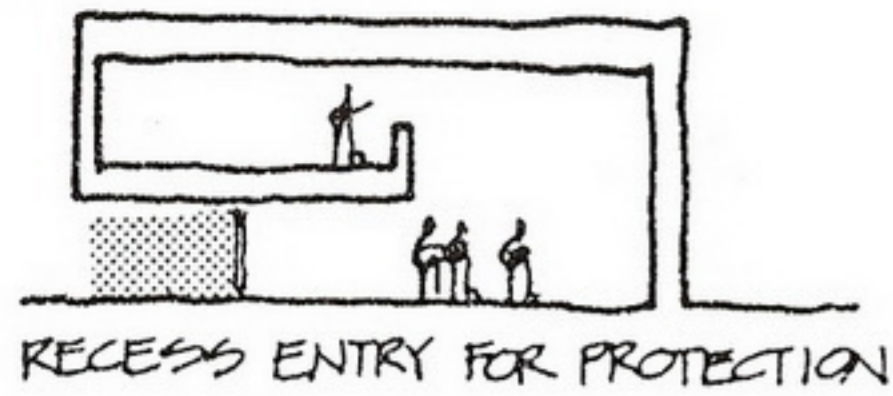

RECESS ENTRY FOR PROTECTION

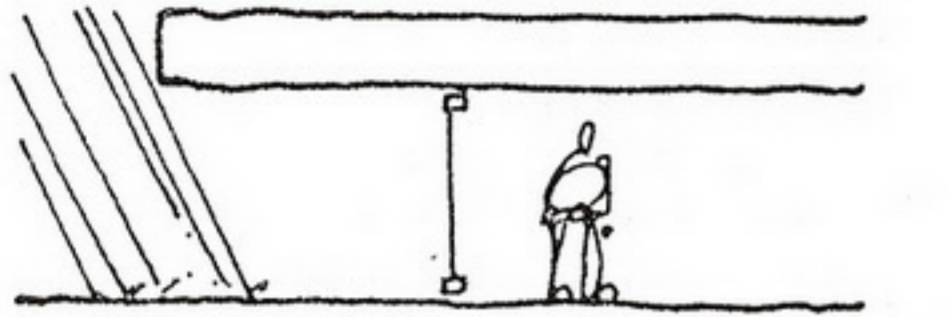

PROTECT OPENINGS, CONNECTIONS AND JOINTS

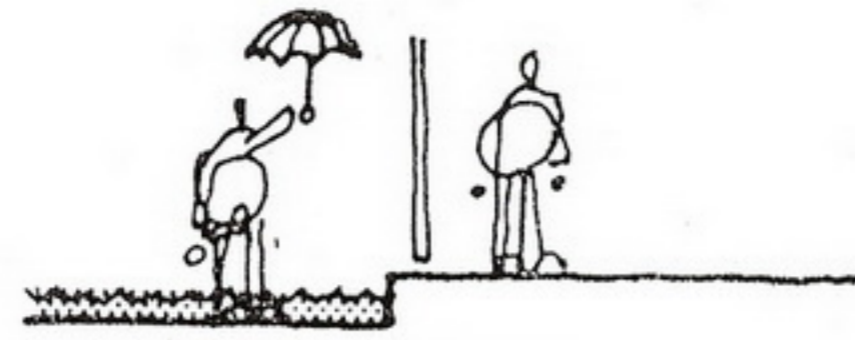

STEP UP TO ENTER

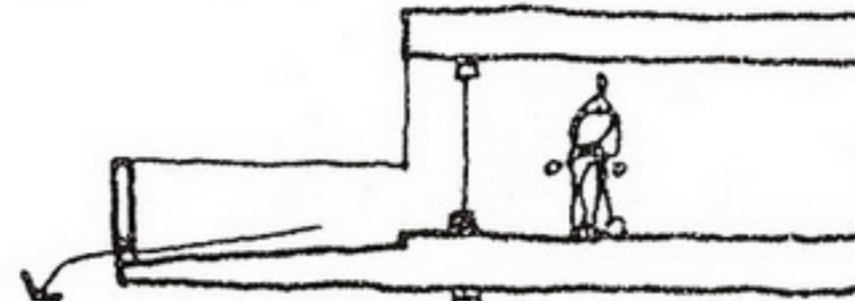

SLOPE BALCONIES FOR DRAINAGE

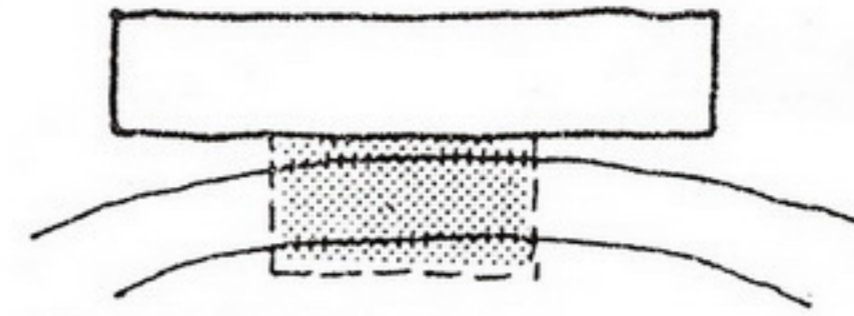

PROTECT DROP OFF AREA



SLOPE EXTERIOR USE AREAS FOR POSITIVE DRAINAGE

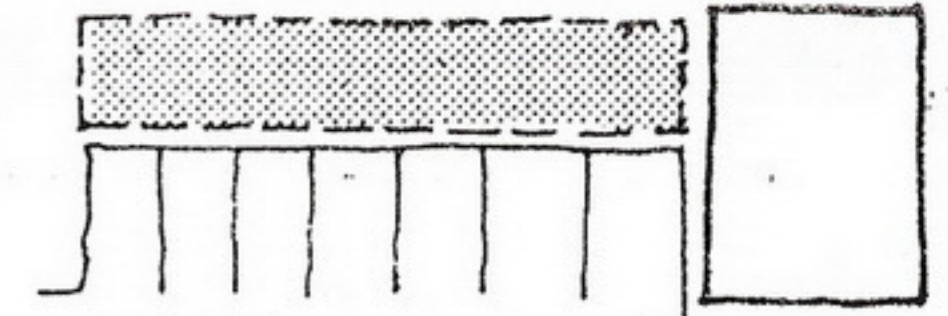

CANOPY OVER ENTRY WALK FROM PARKING



MINIMIZE NUMBER & COMPLEXITY OF FLASHING SITUATIONS

Wind

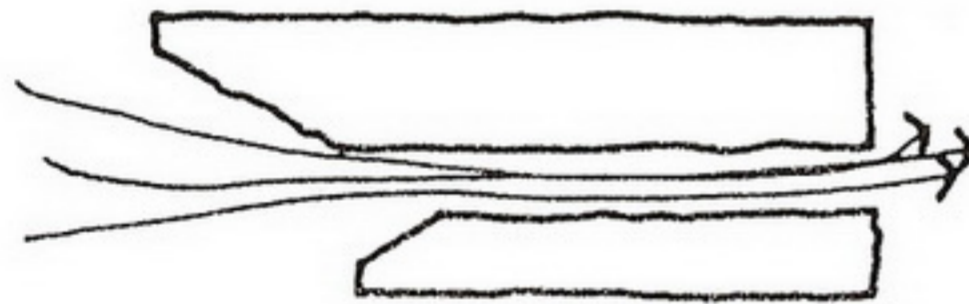

AVOID WIND TUNNEL FORMS

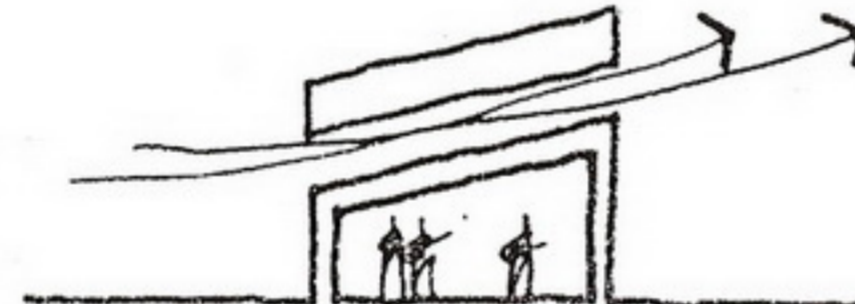

USE PREVAILING BREEZES AS COOLING DEVICE



TURN BUILDING'S BACK TO WIND



USE LANDSCAPING AS WIND PROTECTION



LANDSCAPING TO AVOID BLOWING DUST



PROTECT SMALL BUILDINGS WITH TALL ONES



PROTECT EXTERIOR AREAS WITH BUILDING FORM



USE ROOF FORMS TO MINIMIZE LIFTING WIND PRESSURE

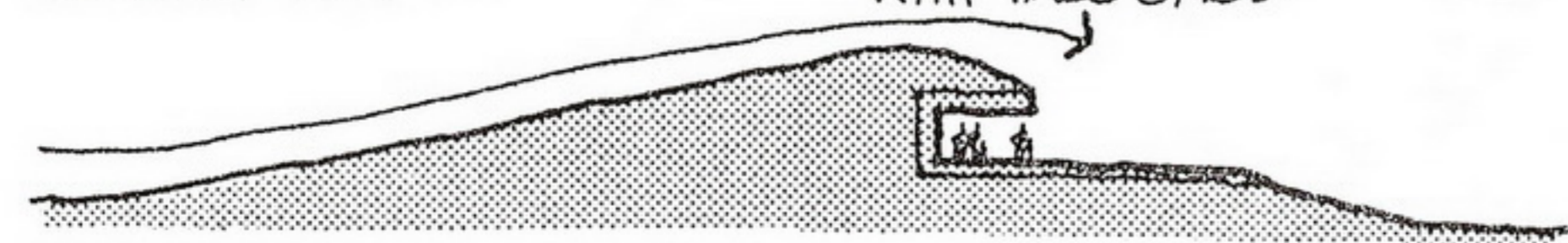

USE LAND FORMS TO PROTECT AGAINST WIND

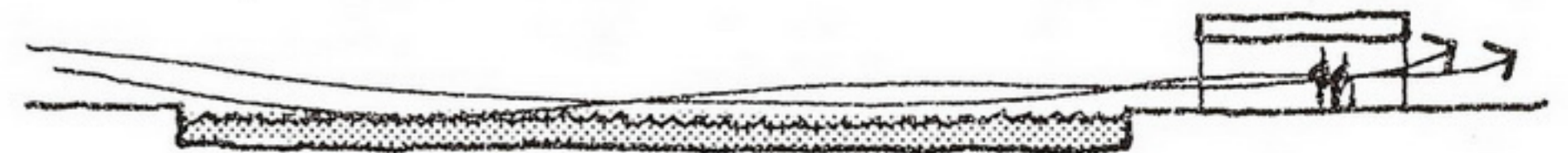

USE BREEZE & EVAPORATION FROM POOL AS COOLING DEVICE

159

Building Envelope

Footings and Foundations

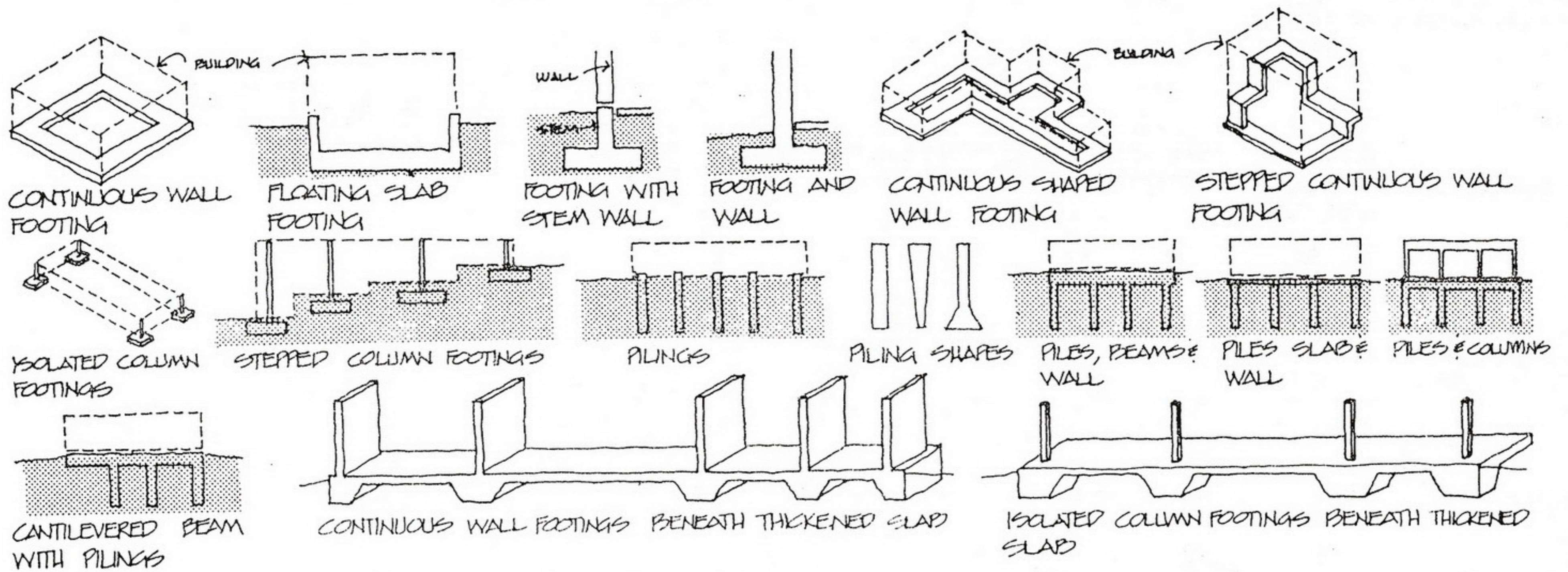

Columns

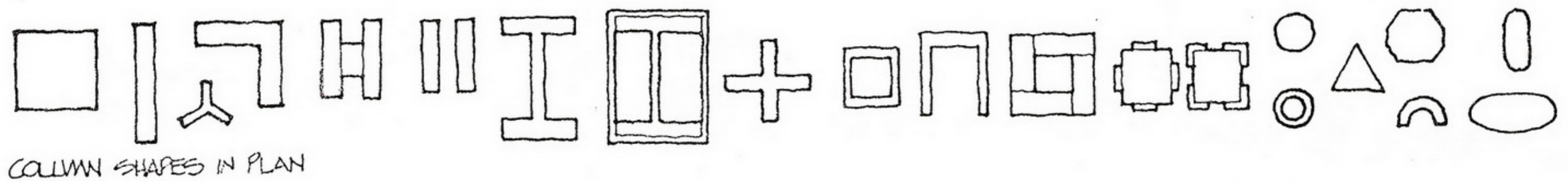

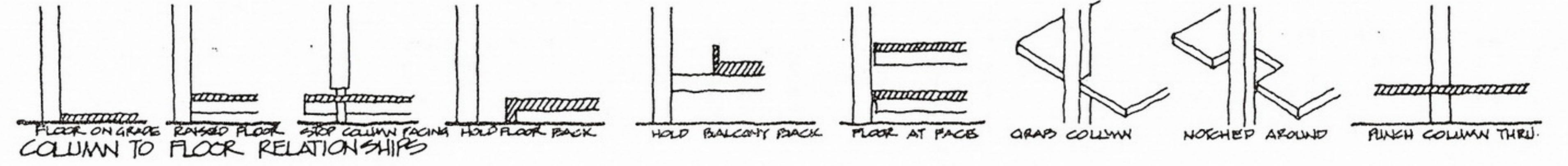
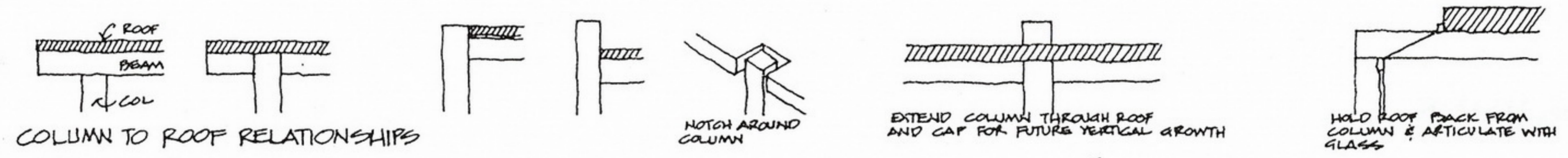
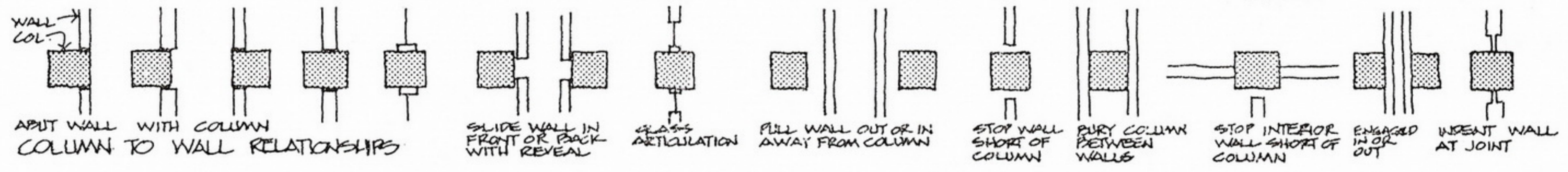
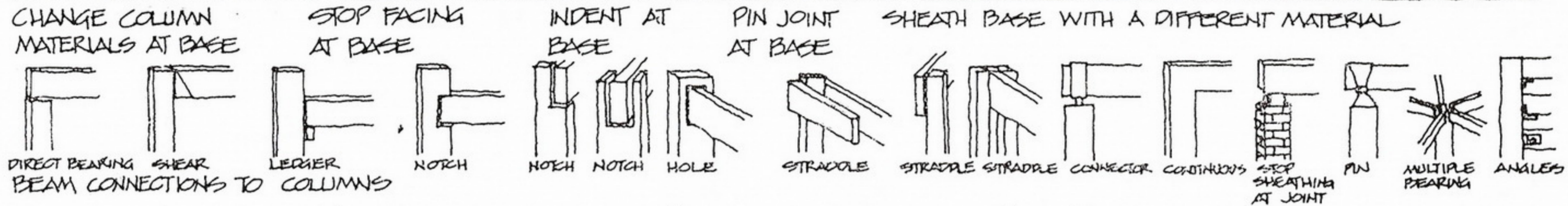
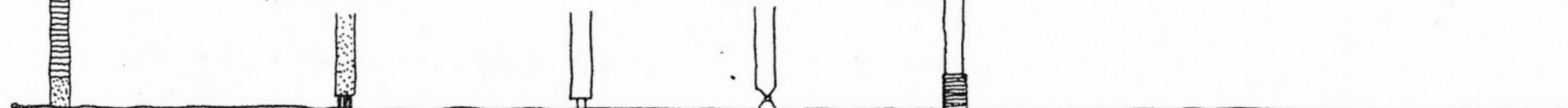
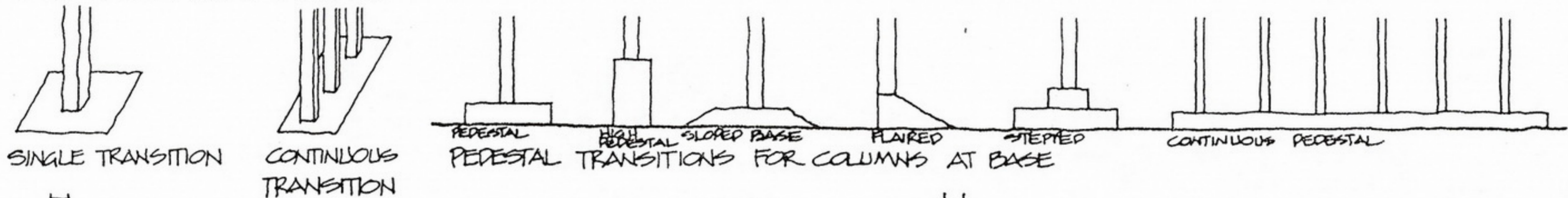
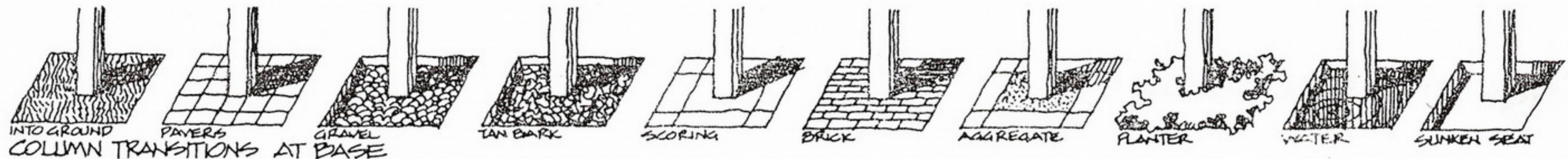

Walls

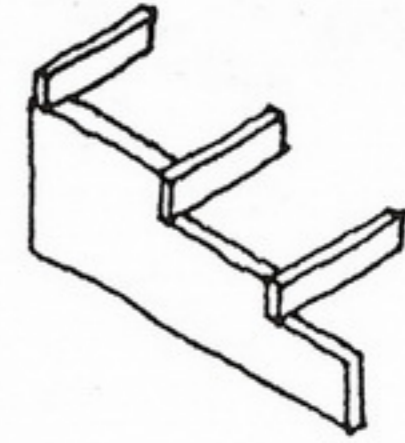
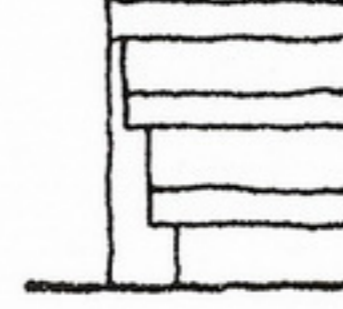
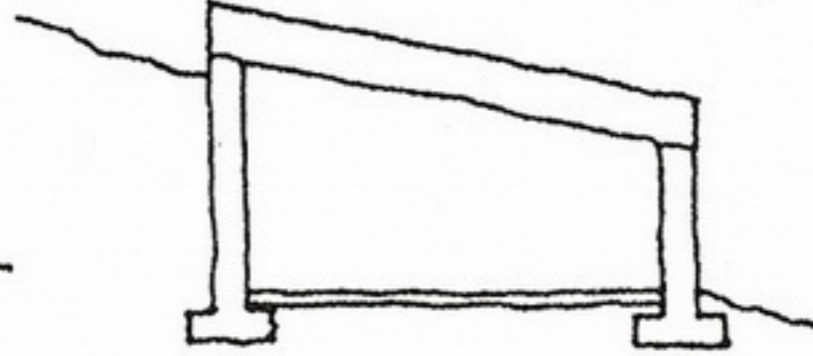
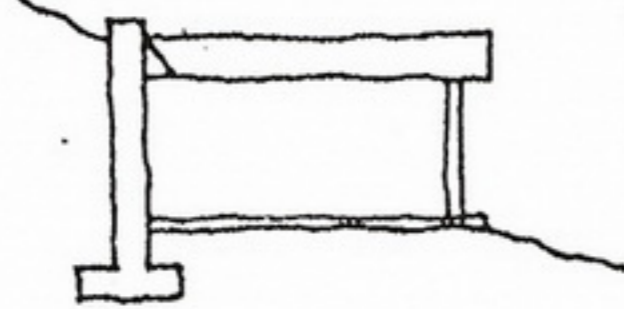
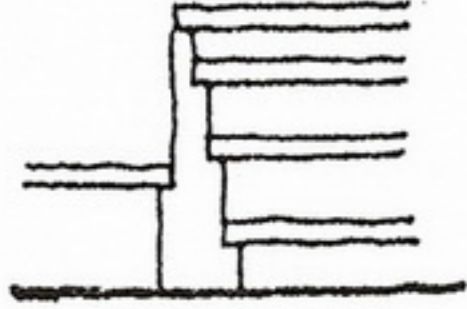
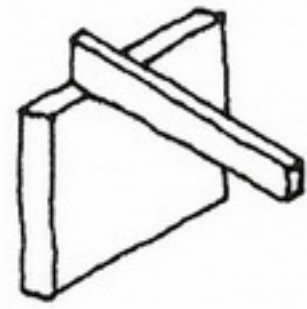

WALL FORMS

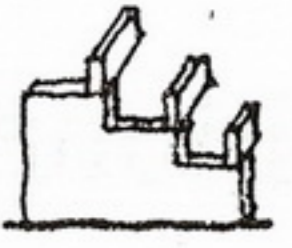
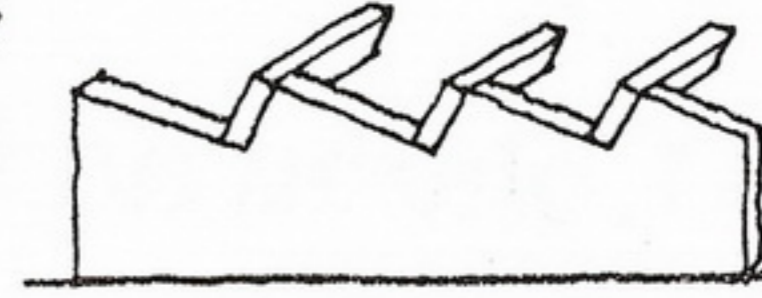
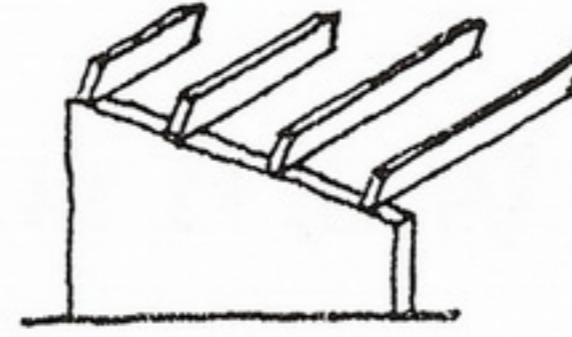
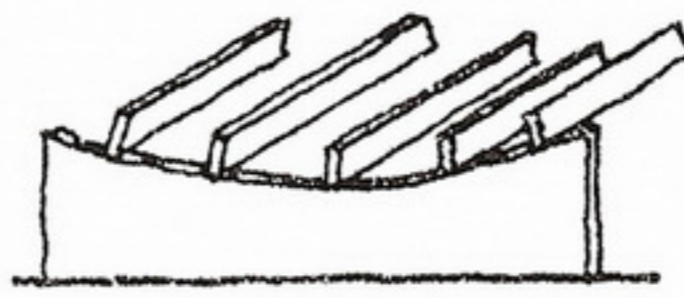
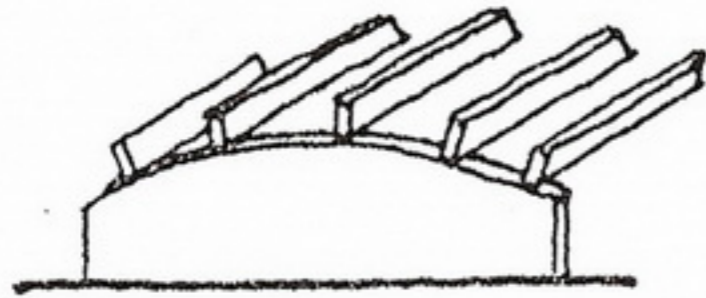
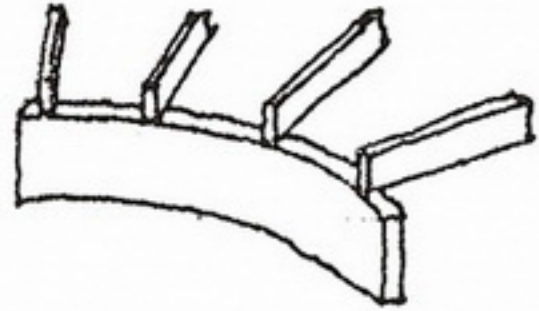

WALL FORMS

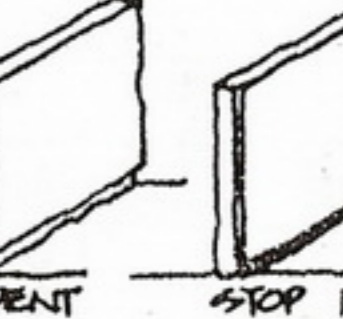
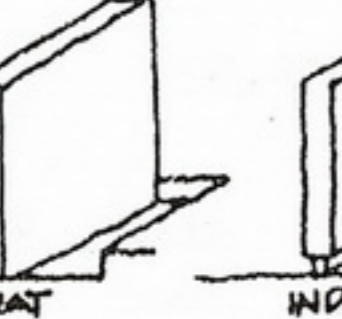
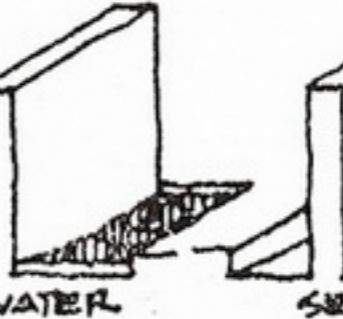
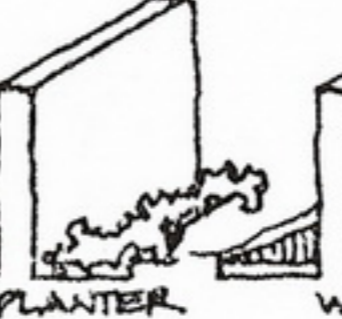
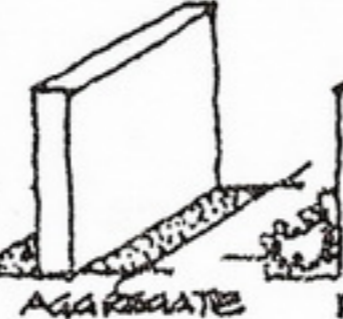
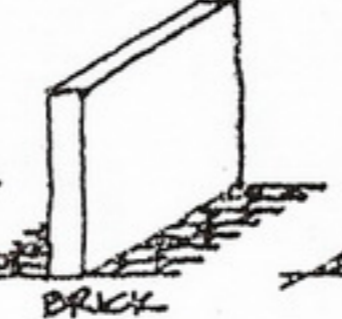
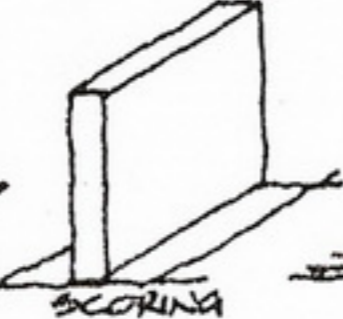
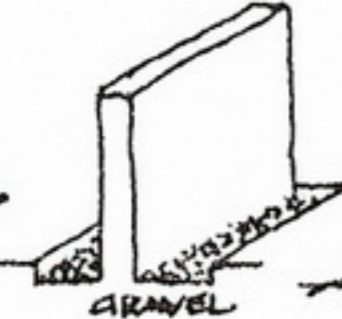
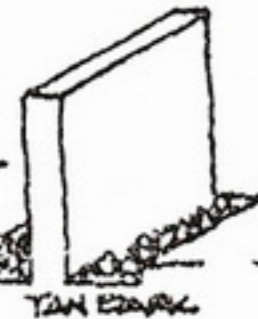
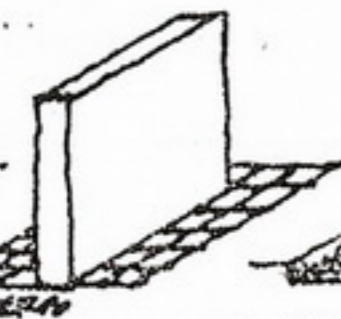
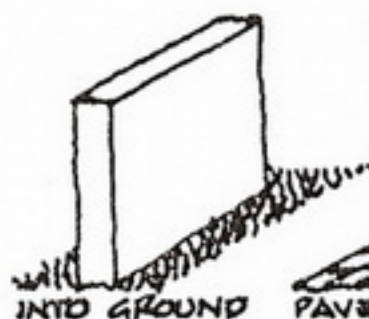

WALL TRANSITIONS AT BASE

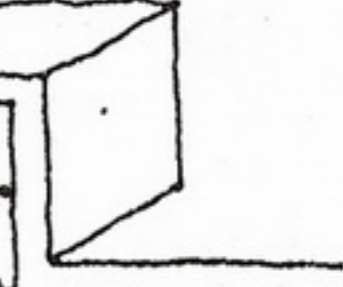
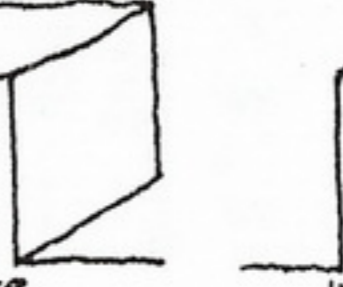
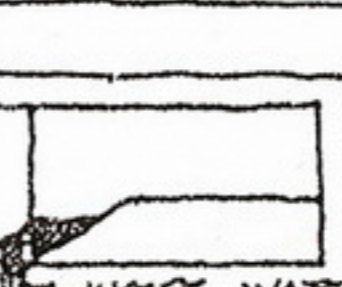
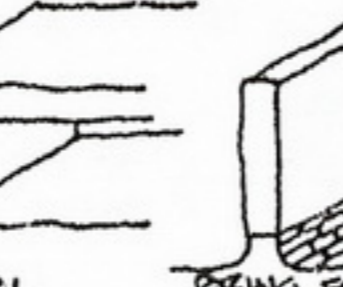
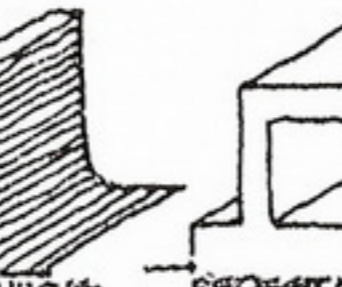
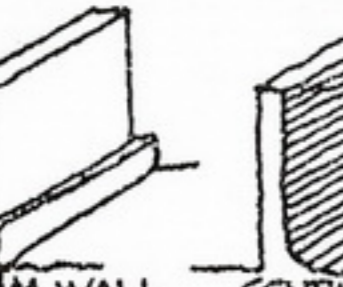
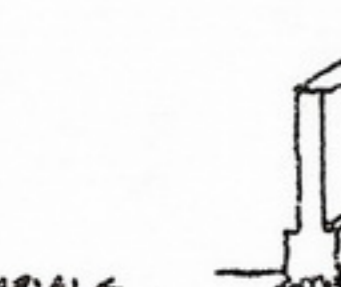
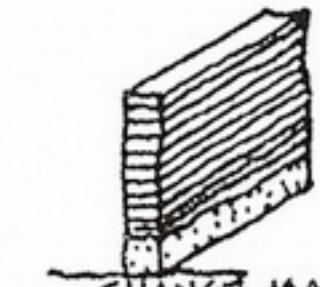

WALL TRANSITIONS AT BASE

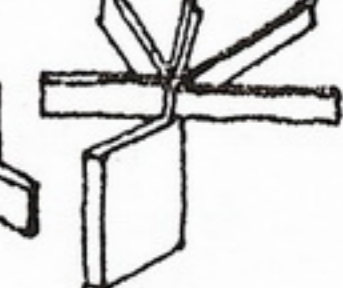
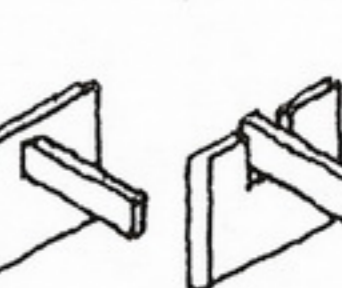
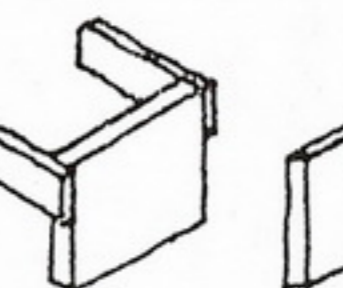
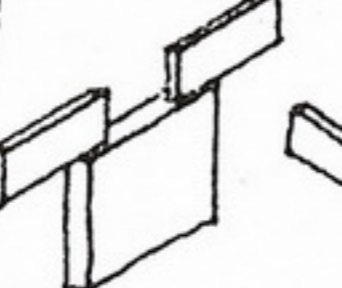
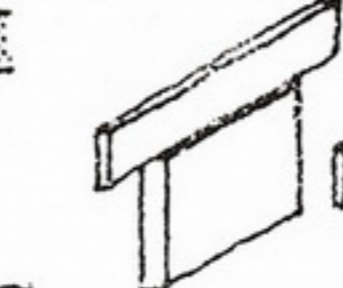
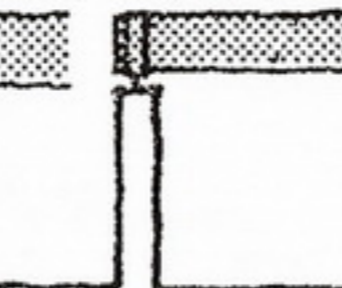
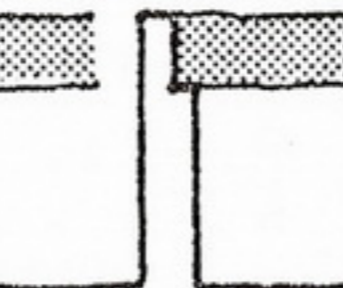
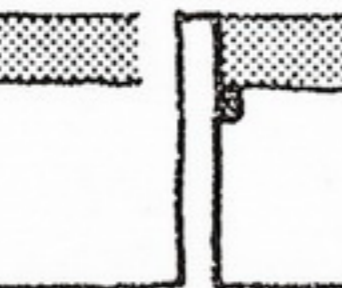
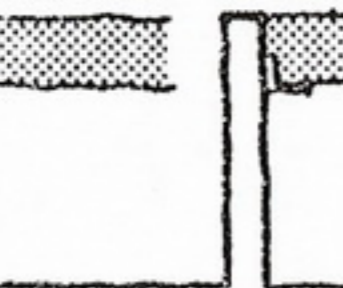
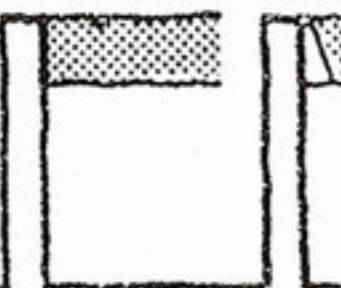
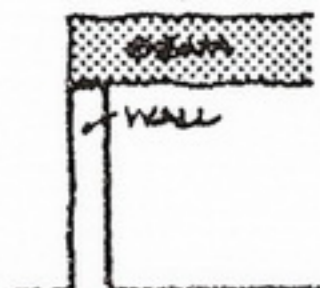

BEAM CONNECTIONS TO WALLS

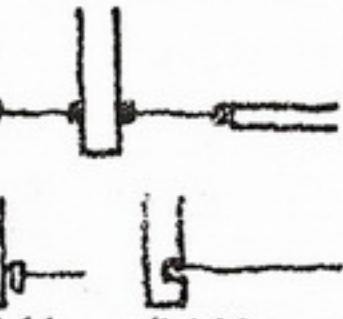
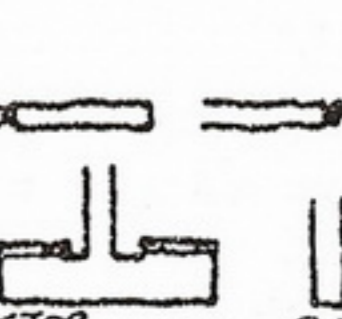
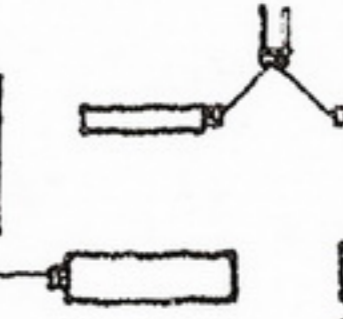
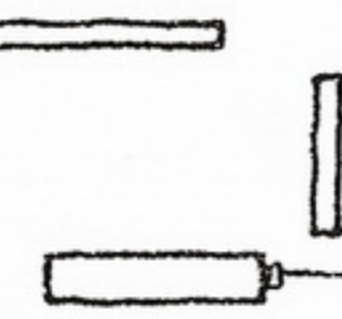
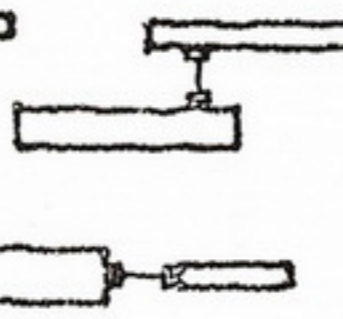
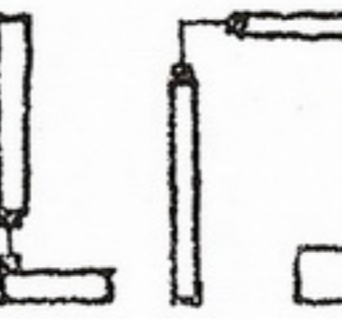
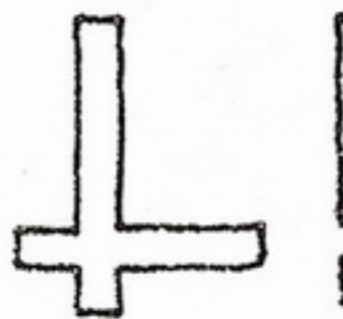
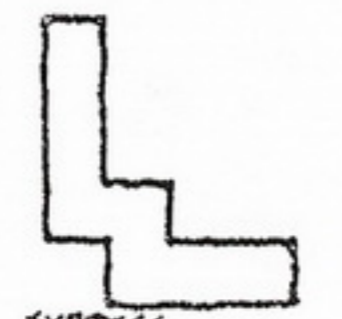
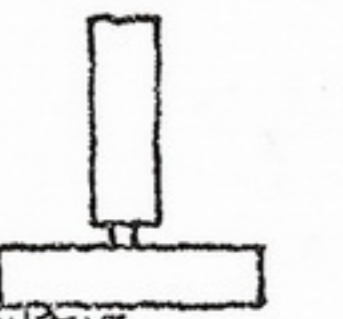
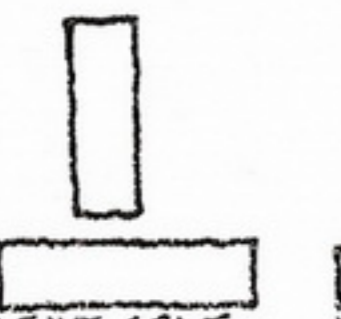
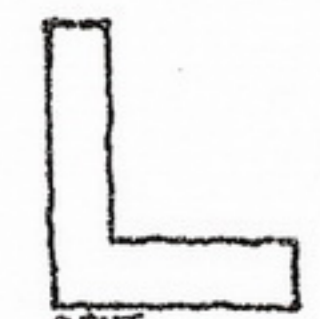

WALL TO WALL RELATIONSHIPS

EXPRESS THICKNESS

STOP FACING

GLASS INTO FRAME

GLASS INTO REGLET

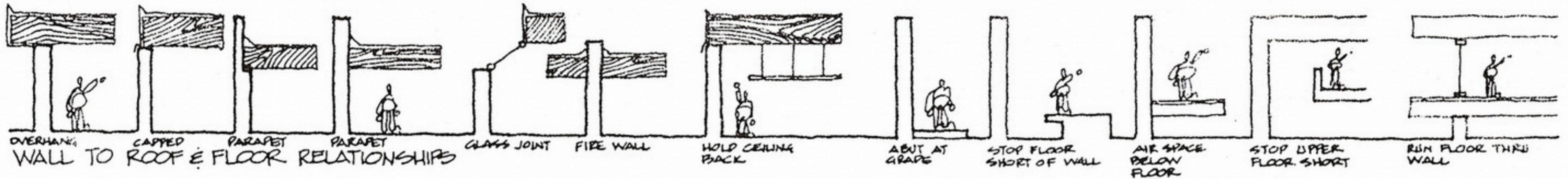

Additional Column and Wall Roles

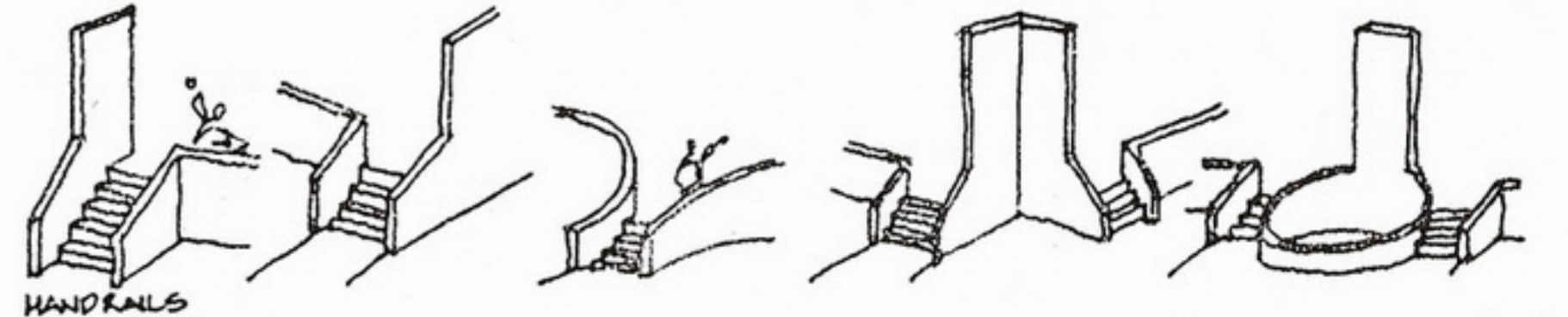
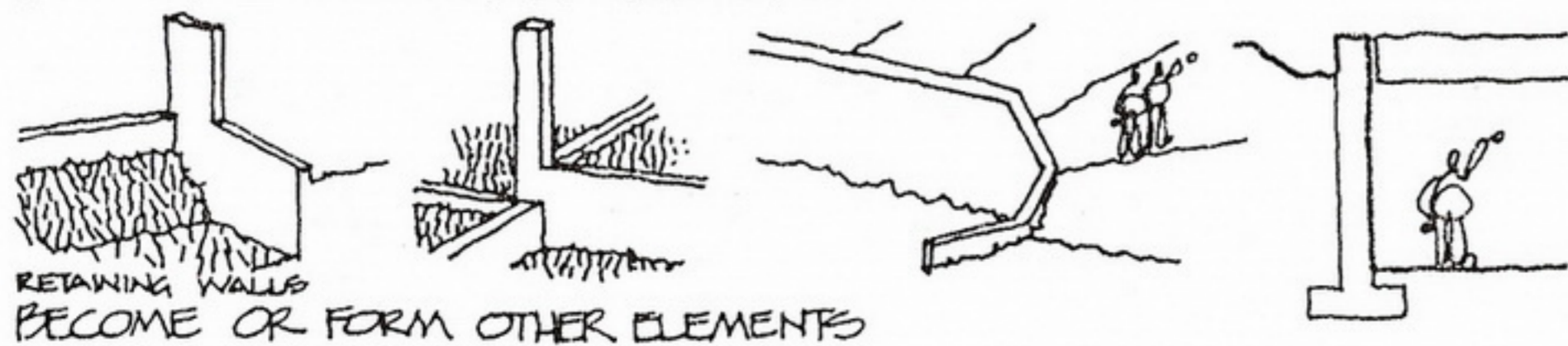
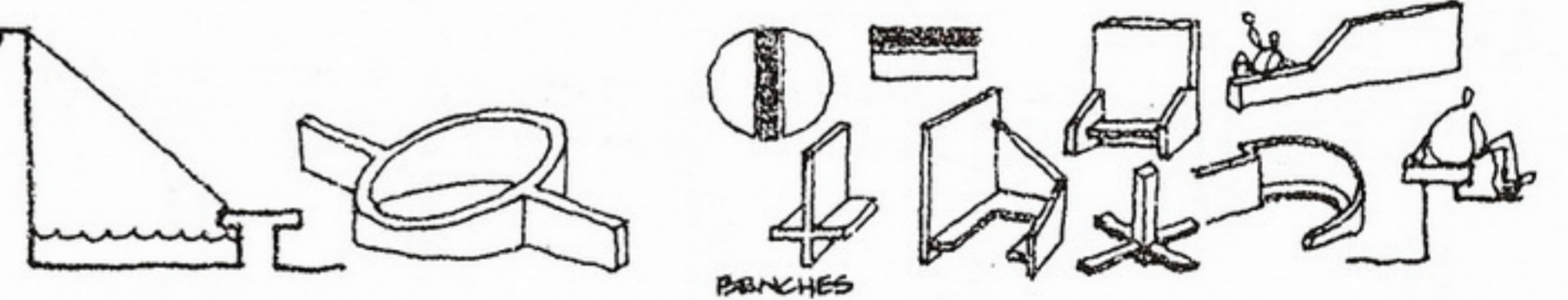
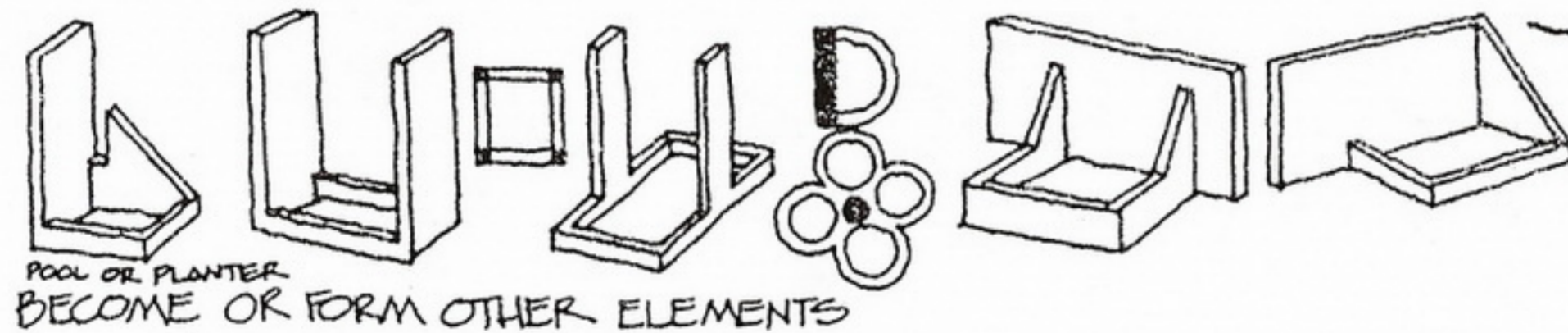
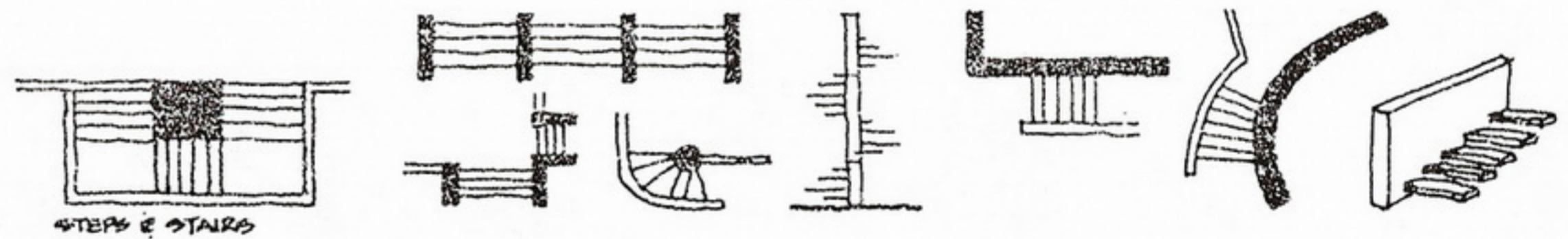
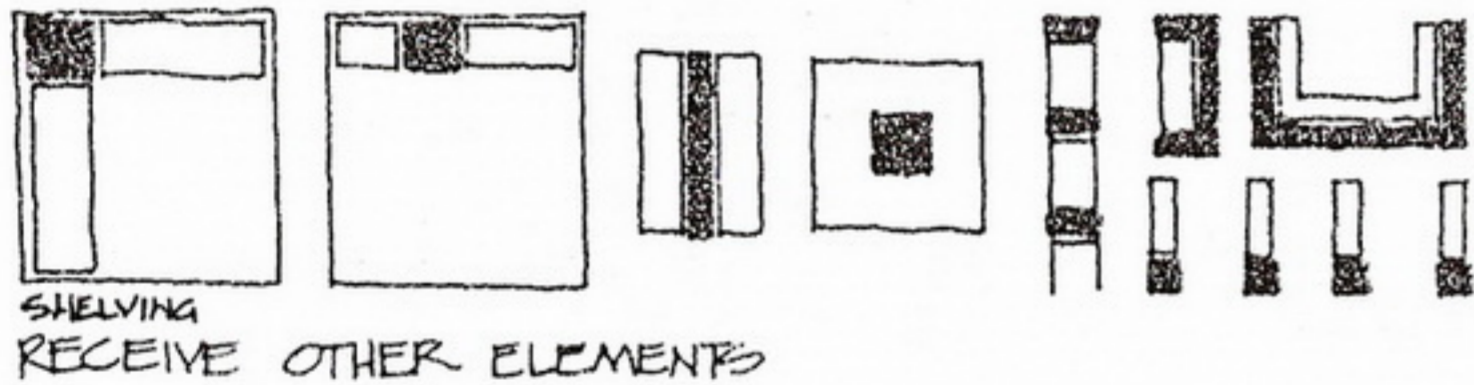
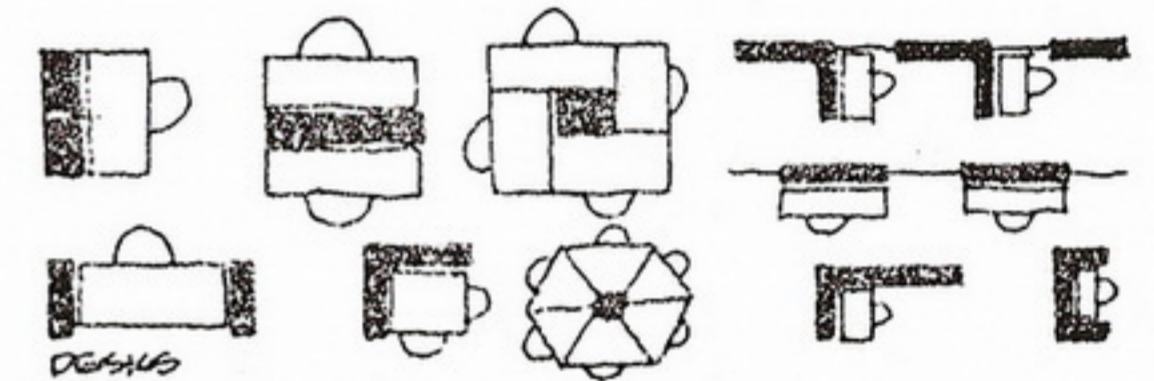
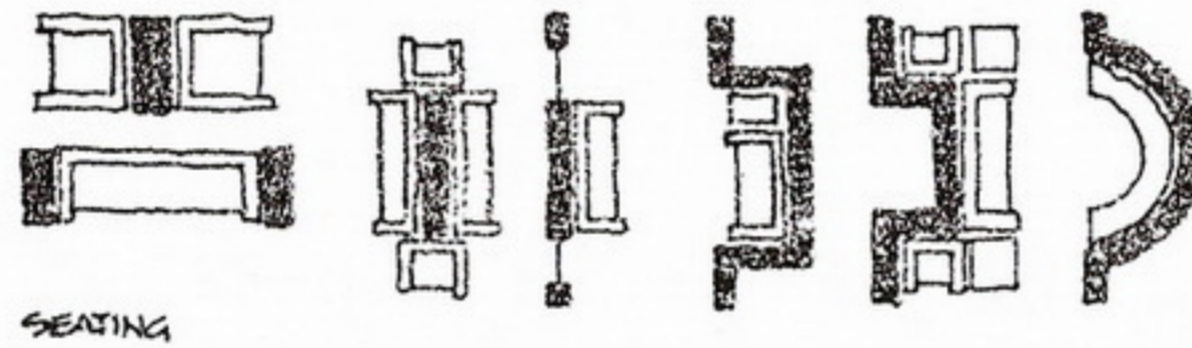

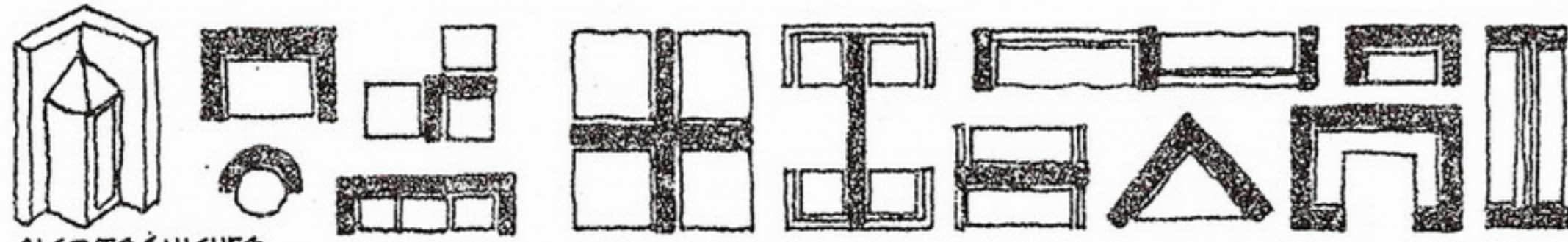

ALCOVES & NICHES
BECOME OR FORM OTHER ELEMENTS

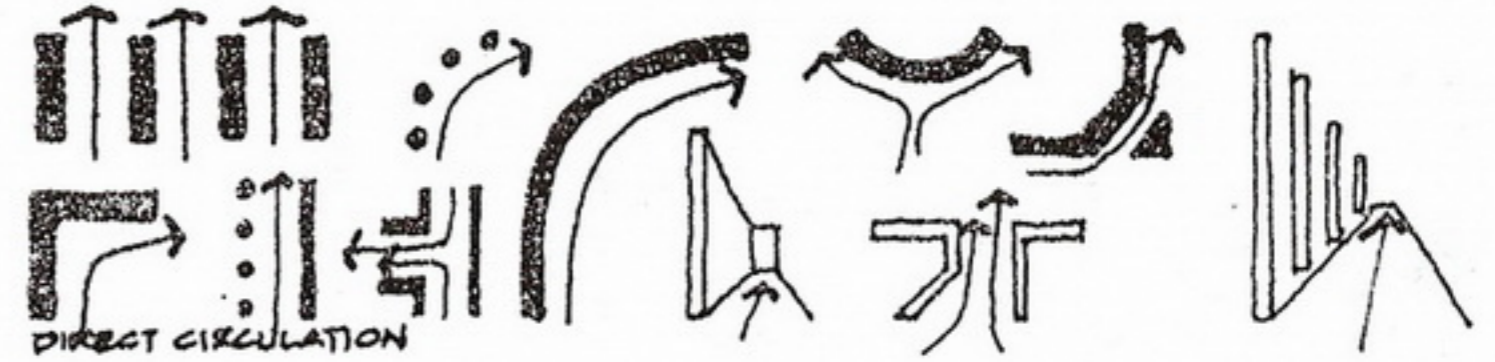

DIRECT CIRCULATION

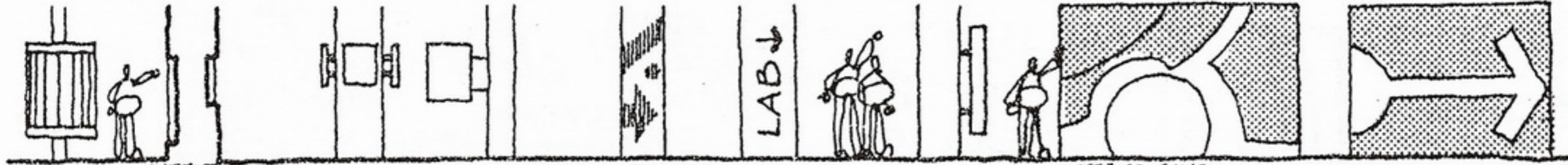

KIOSK
INDENT
BEAR GRAPHICS

SUPER GRAPHICS

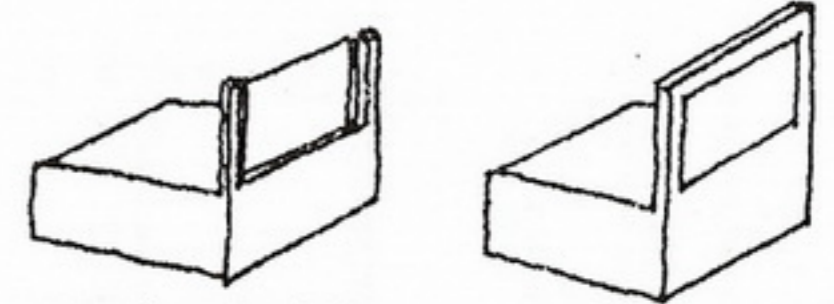

EXTEND STRUCTURE

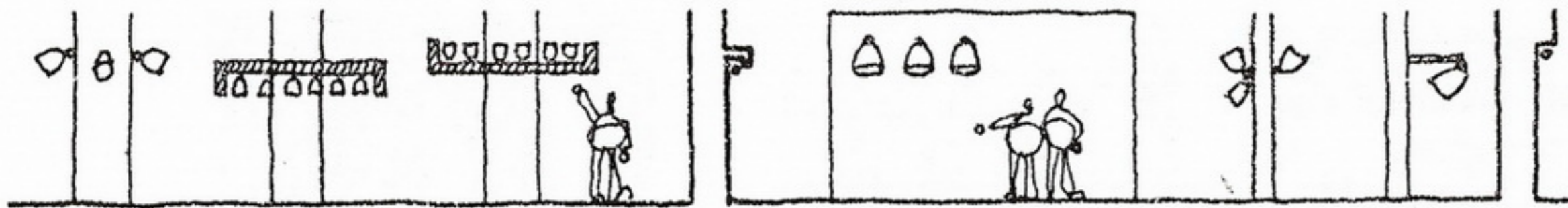

BEAR LIGHTING

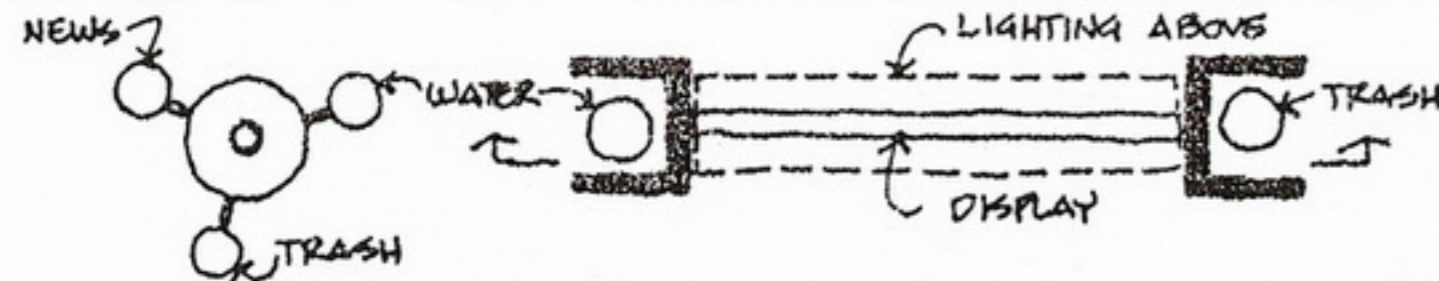
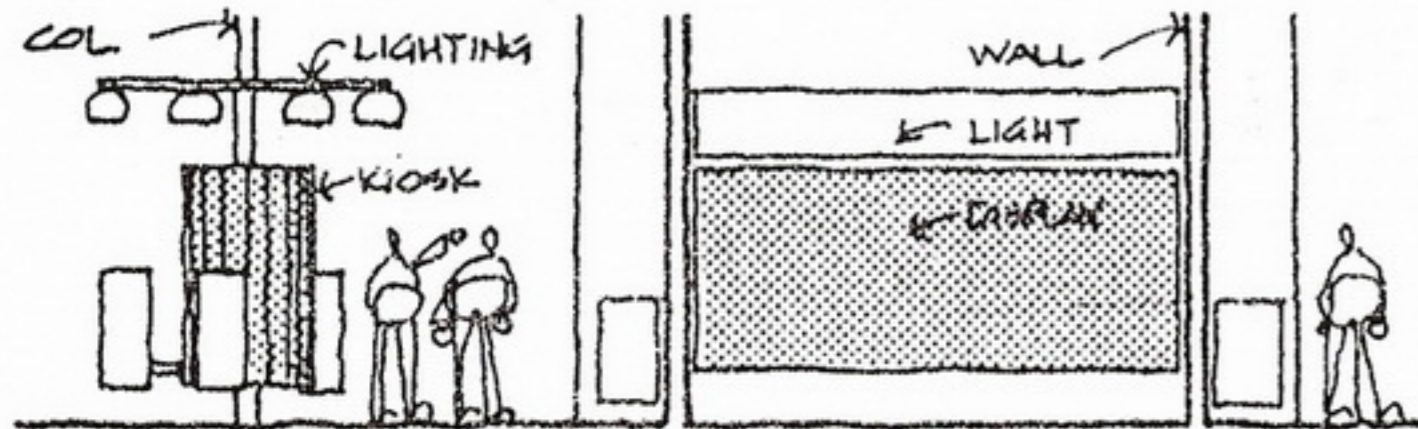
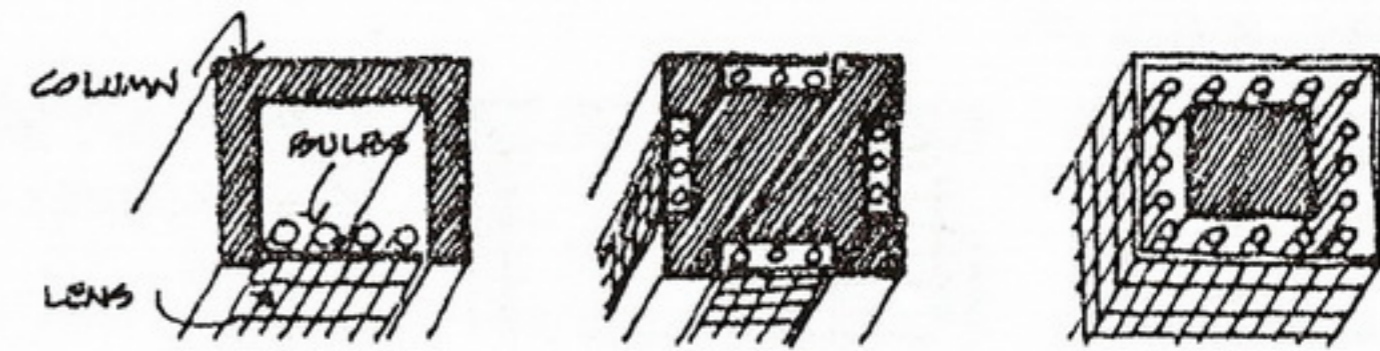

COMPOSITE USES PX COLUMNS & WALLS

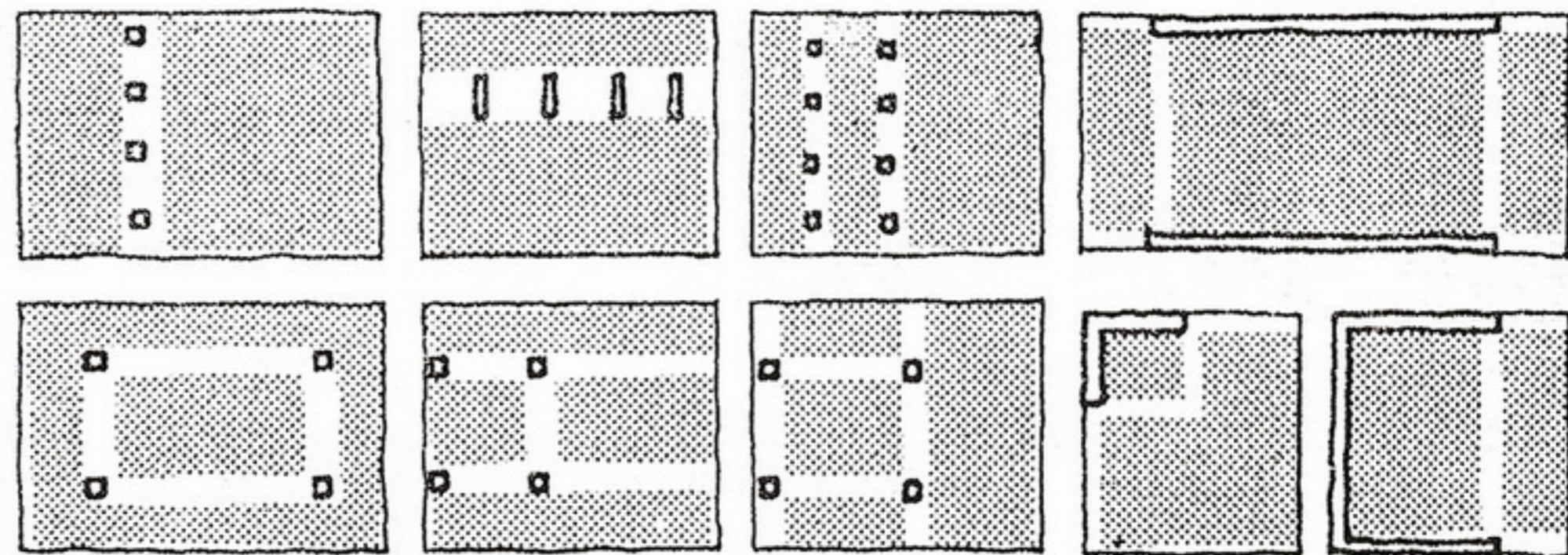

USE ZONE DEFINITION IN SPACES

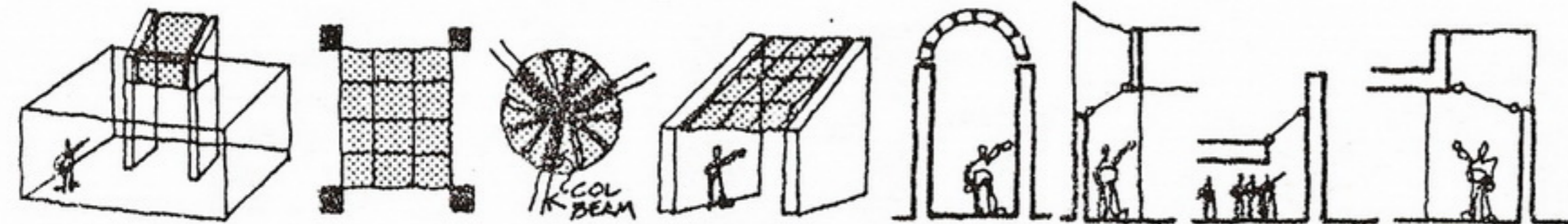

FORM SKYLIGHTS



DEFINE WINDOWS



CONTAIN MECHANICAL

PIPES

DUCTS

ELEVATORS



LARGE SHAFT

Beams

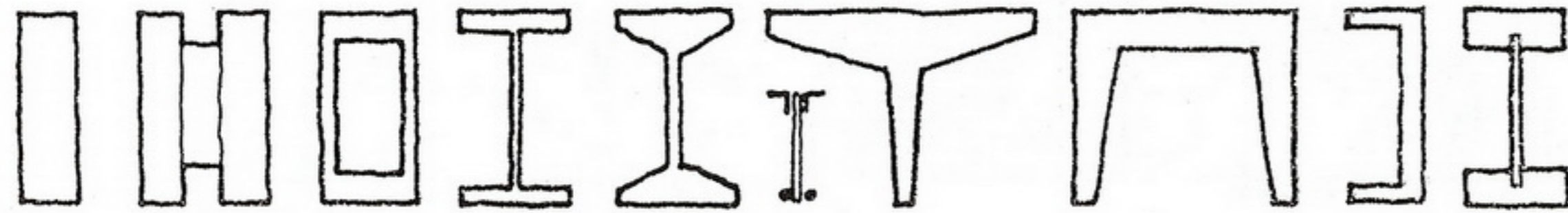

BEAM SHAPES & FORMS

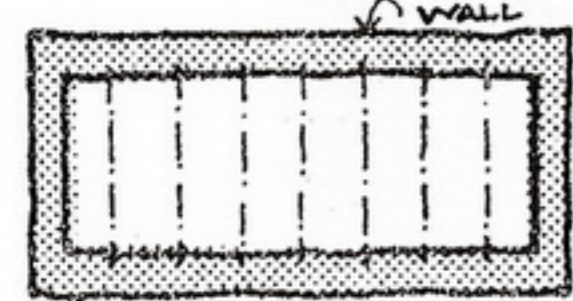
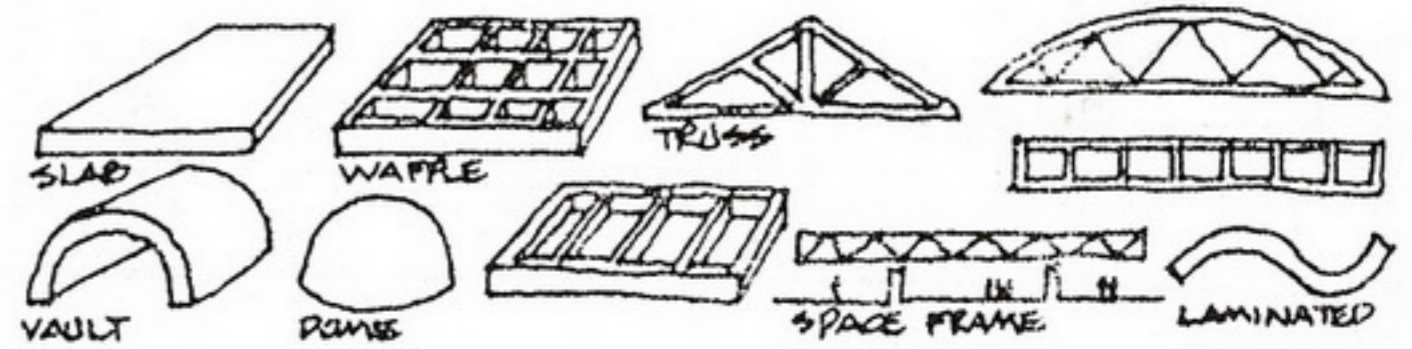

SPAN SHORT DIMENSION
FRAMING CONCEPTS

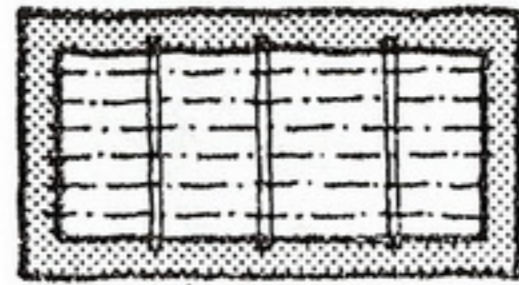

PRIMARY & SECONDARY
MEMBERS

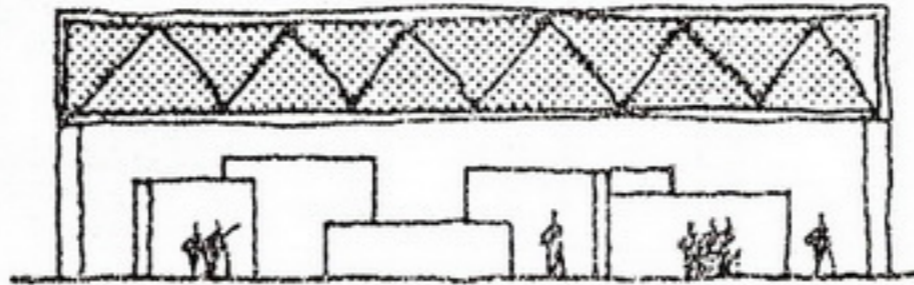

CLEARSPAN



SUPPORT FROM INTERIOR WALLS

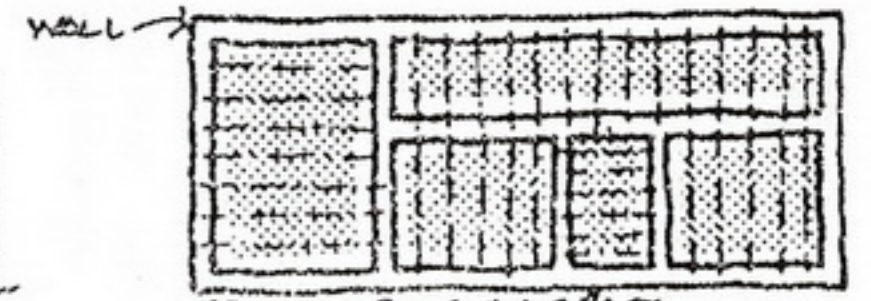

FRAME SPACE BY SPACE

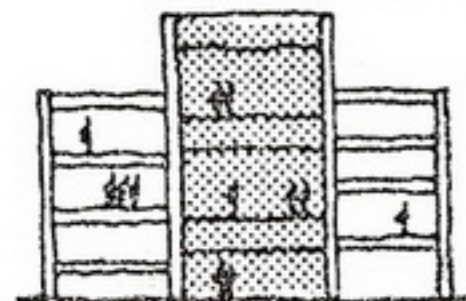

GROUP HEAVY LOADS
FRAMING CONCEPTS

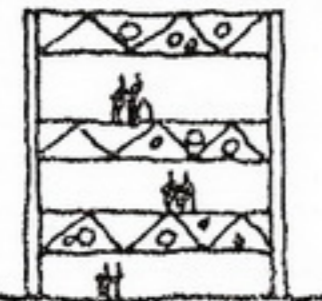

INTERSTITIAL

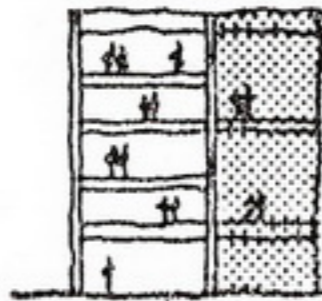

GROUP HIGH FLOORS



CLERESTORY

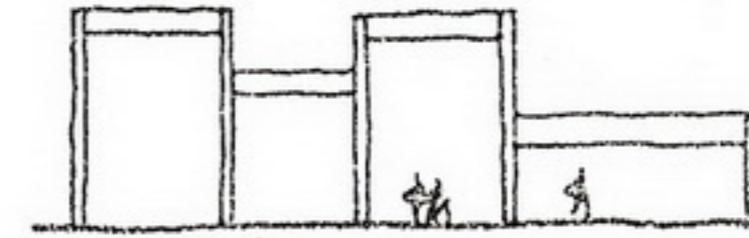

MULTIROOF

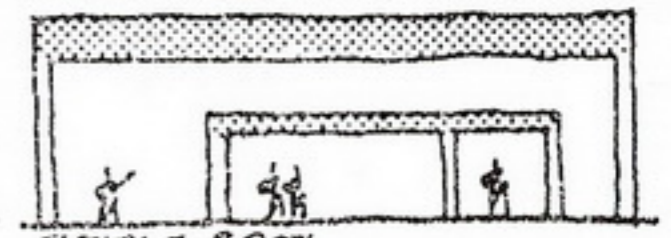

TRIPLE ROOF

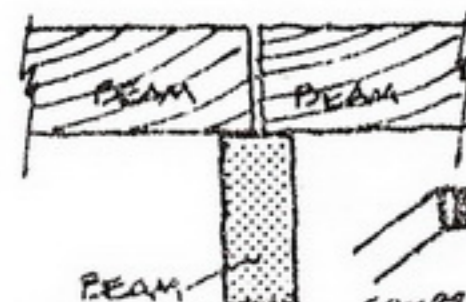

BEAM
DIRECT

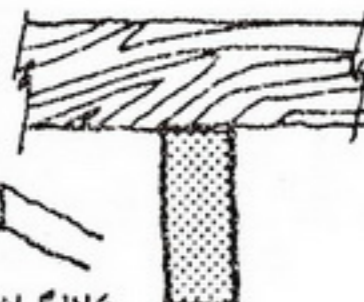

COMPRESSION RING

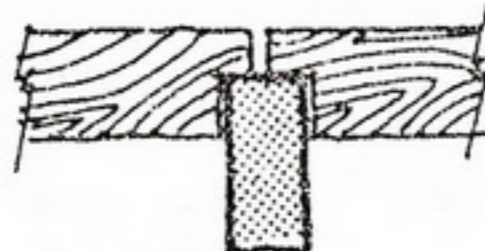

NOTCHED

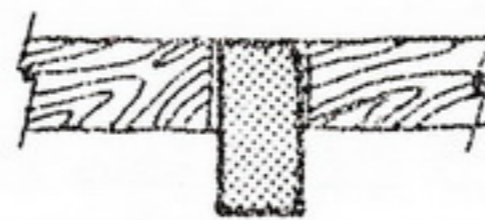

SHEAR

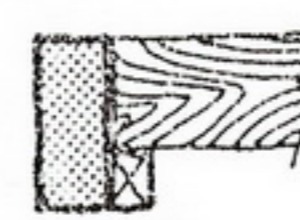

LEDGER

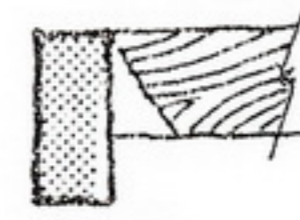

HANGER

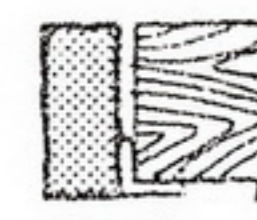

ANGLE

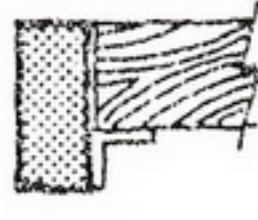

GUSSET



BOLT

CONNECTIONS TO OTHER SPANNING MEMBERS



SLOPED BEAM TRANSITION TO GROUND



RELATION TO ROOF & CEILING

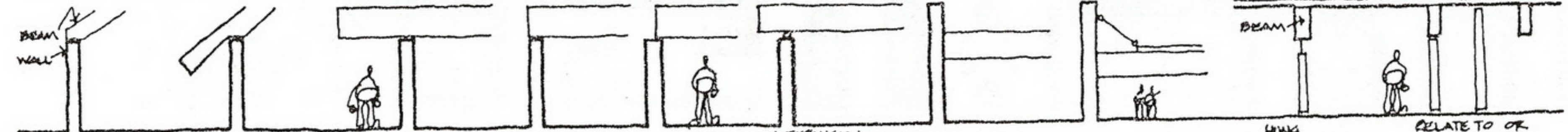

RELATION TO WALLS

ON EXPANSION
ROLLER

HEAVY
PARTITION

RELATE TO OR
AVOID BEAM

Additional Beam Roles

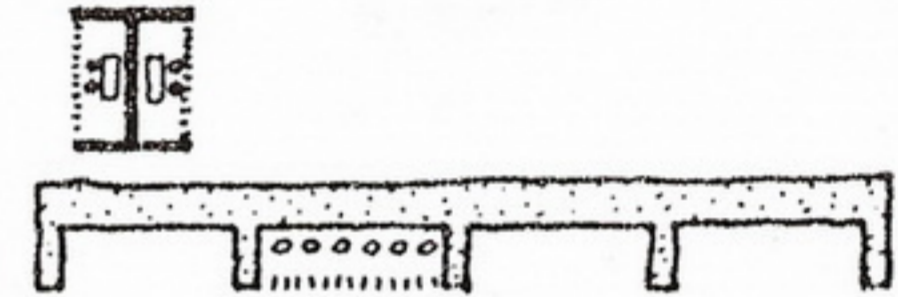
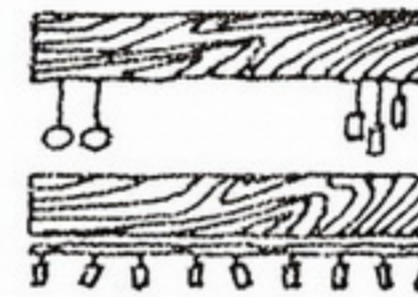
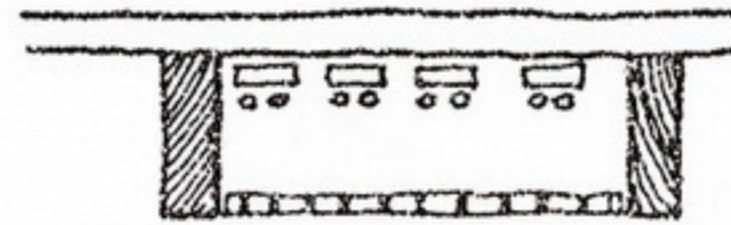
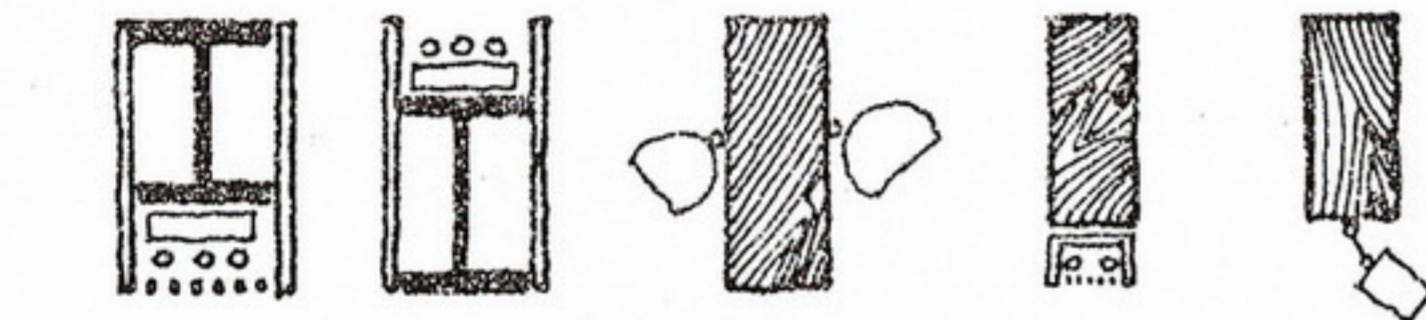
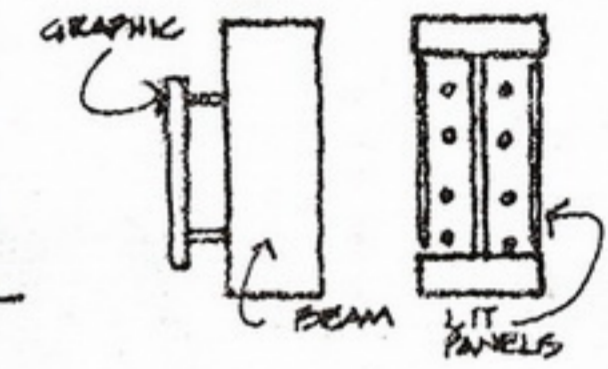
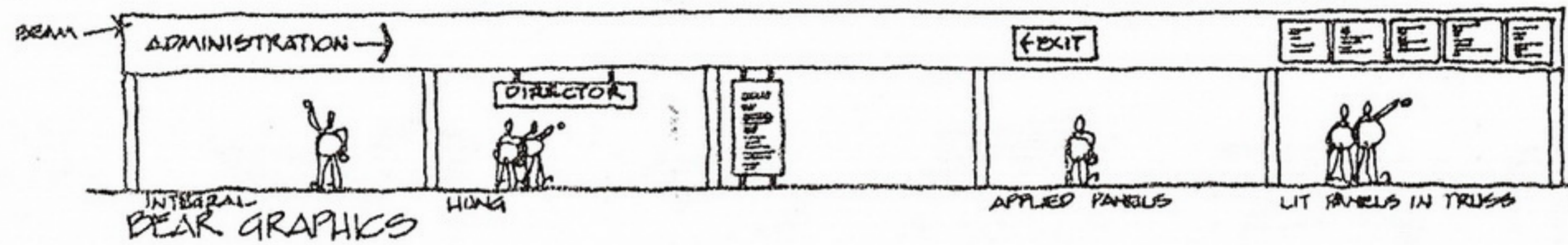
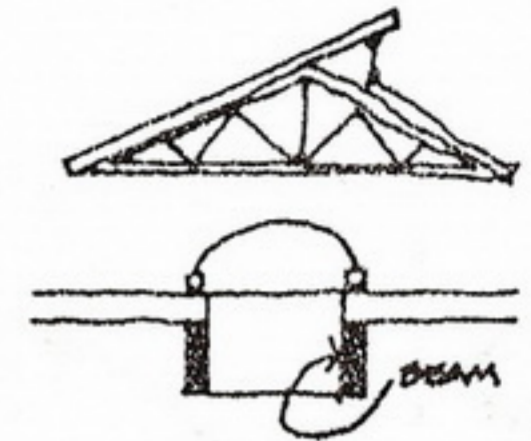
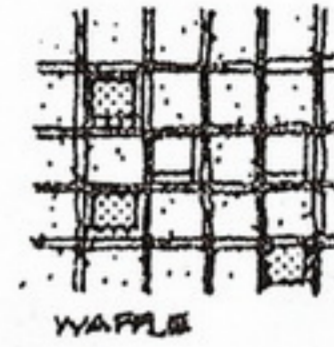
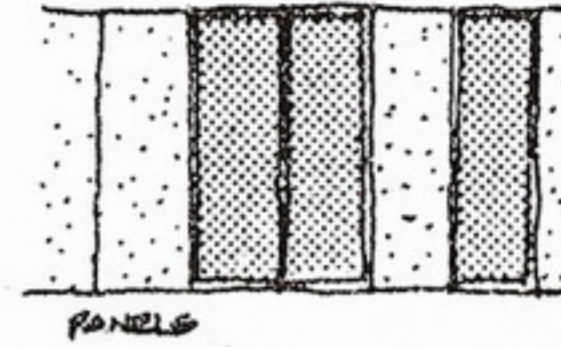
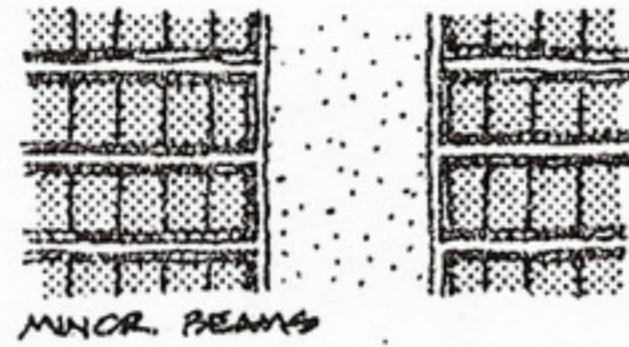
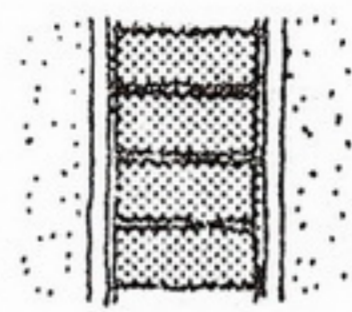
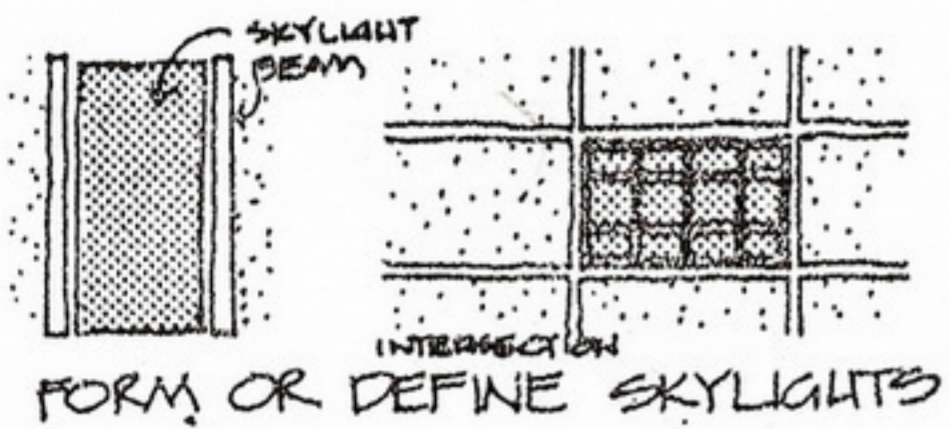

ACCOMMODATE LIGHTING

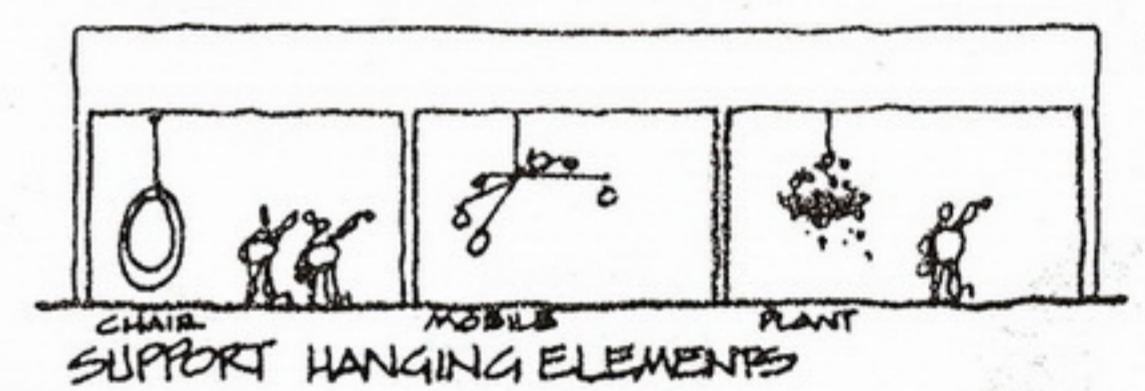
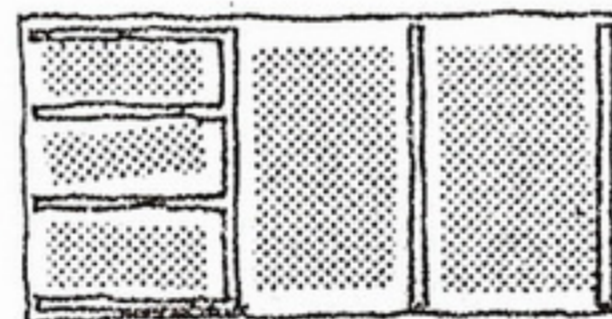
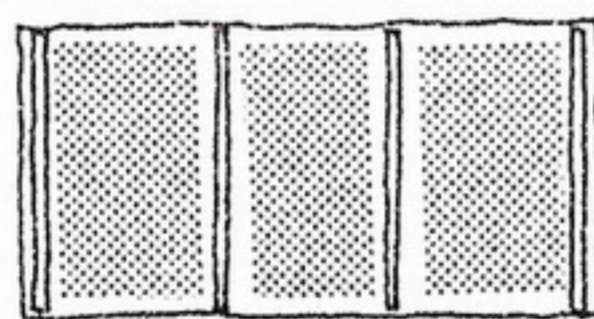
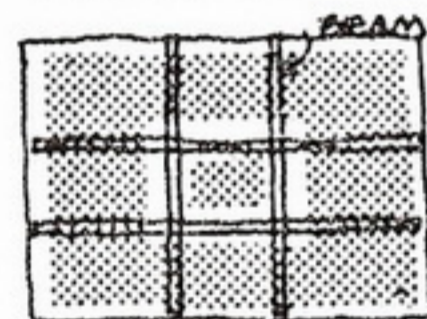

DEFINE USE ZONES IN ROOMS

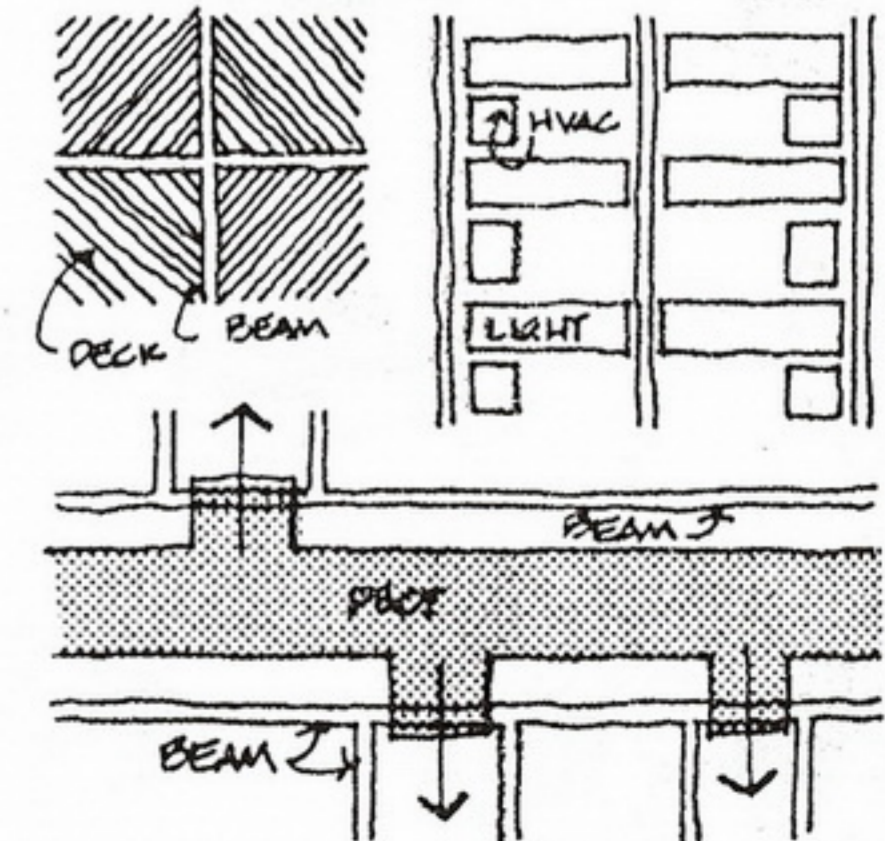
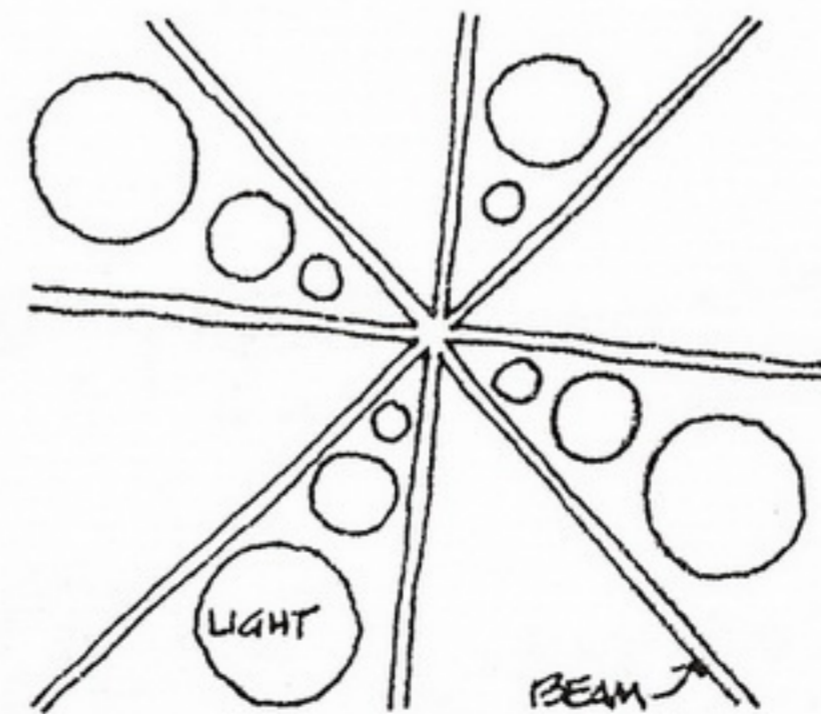
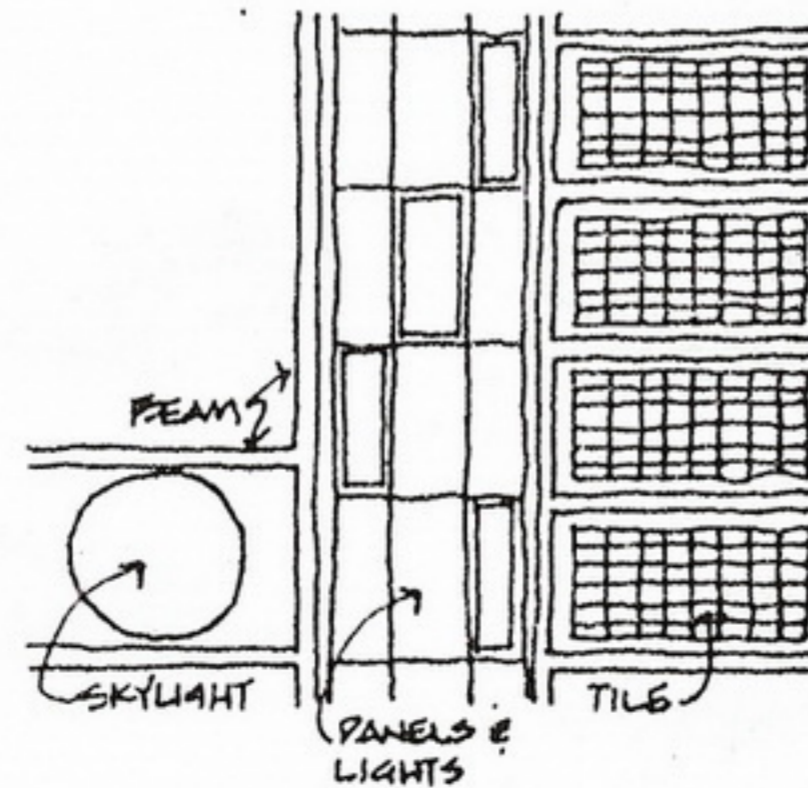
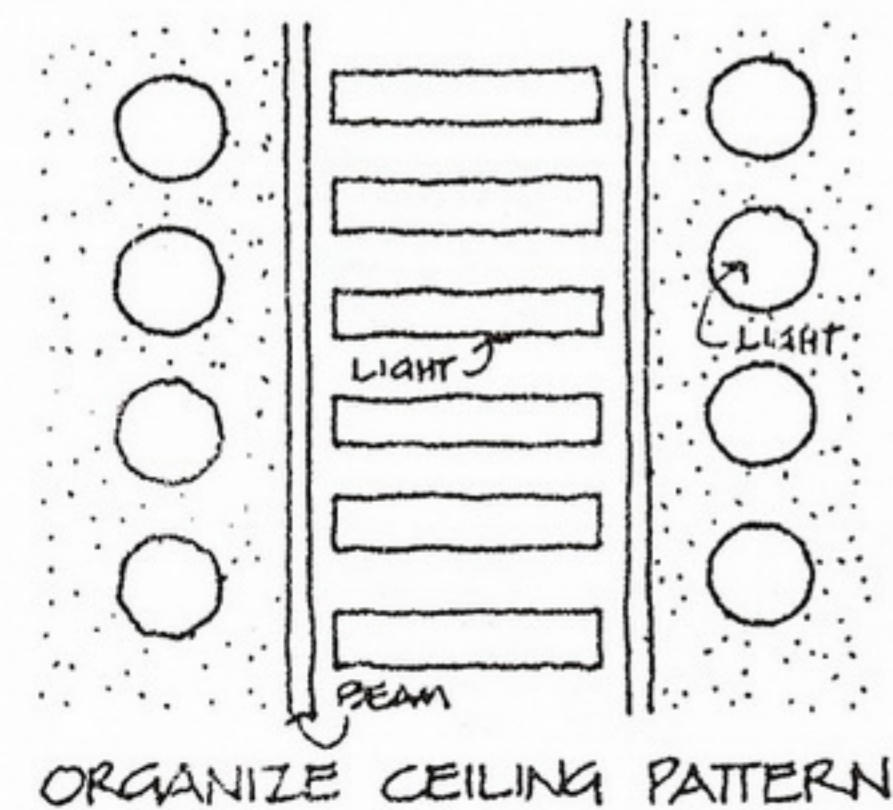

Roof Forms

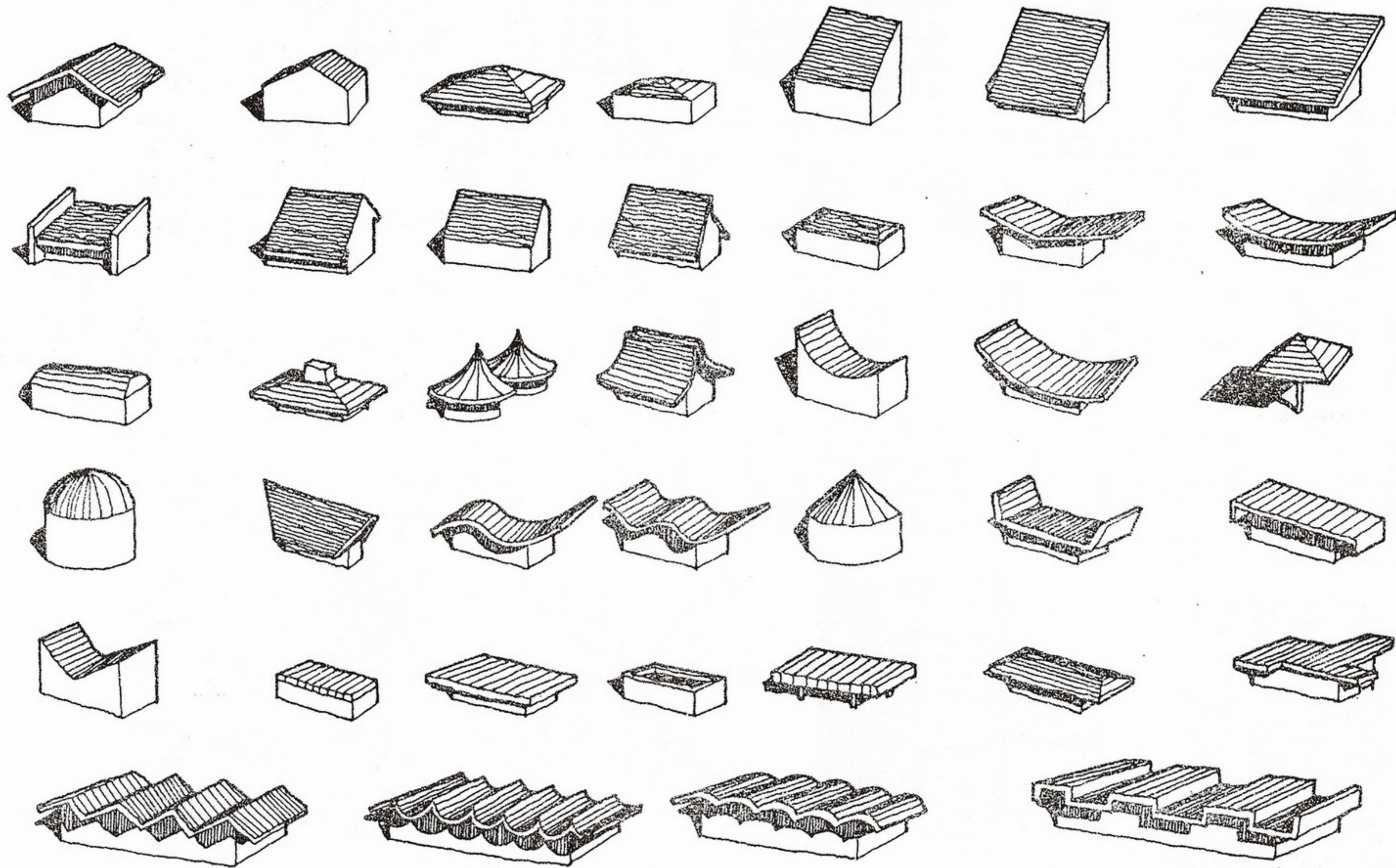

Wall Concepts

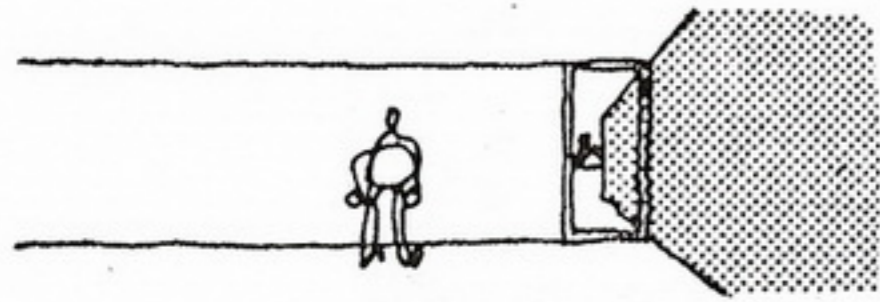

WALL CONTINUITY THRU GLASS

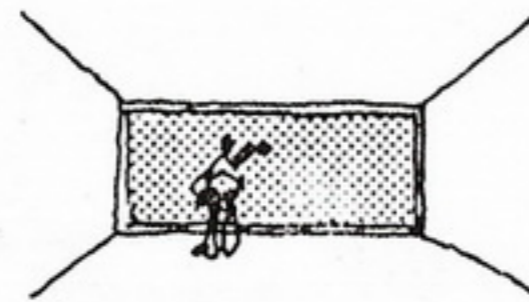

WALL AS FOCUS

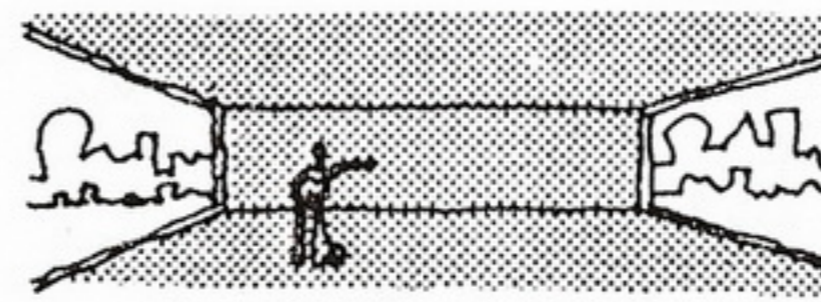

CONTINUOUS WALL/FLOOR/CEILING

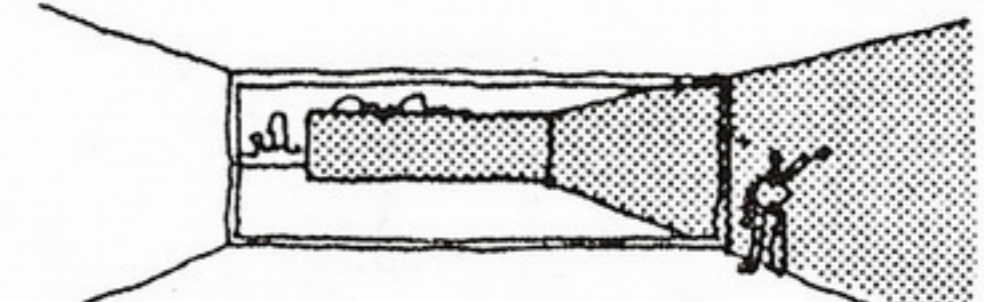

OUTSIDE WALL TEXTURE SAME AS INSIDE

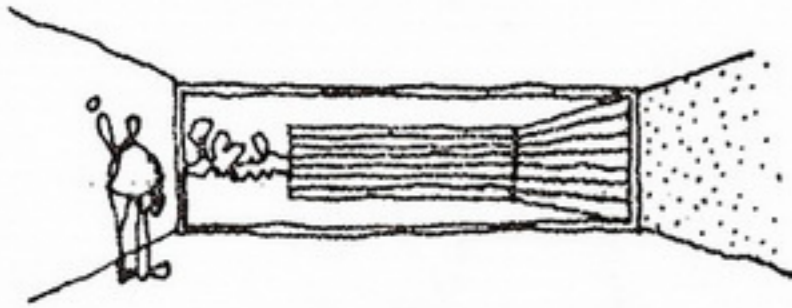

OUTSIDE WALL TEXTURE DIFFERENT FROM INSIDE

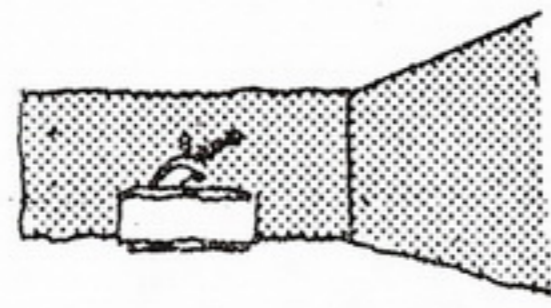

WALL AS BACKDROP

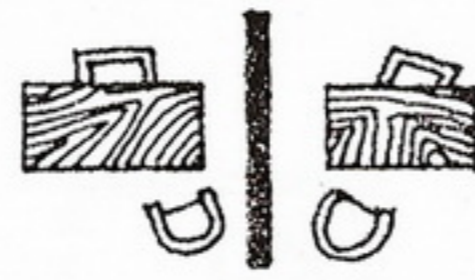

WALL AS SCREEN

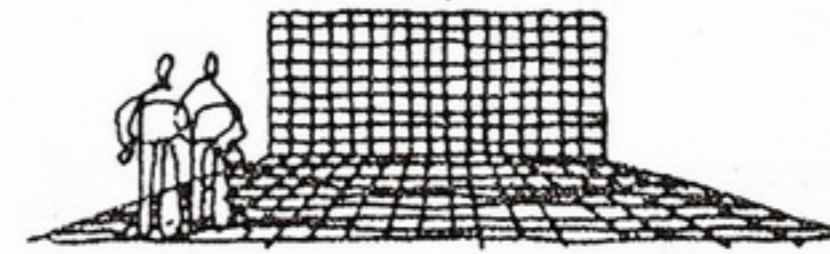

WALL CONTINUOUS WITH FLOOR

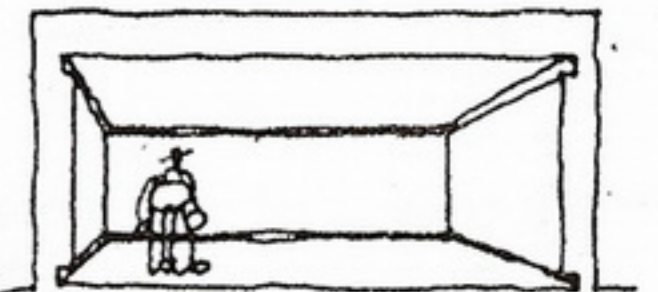

NOTCH TO EXPRESS PLANES

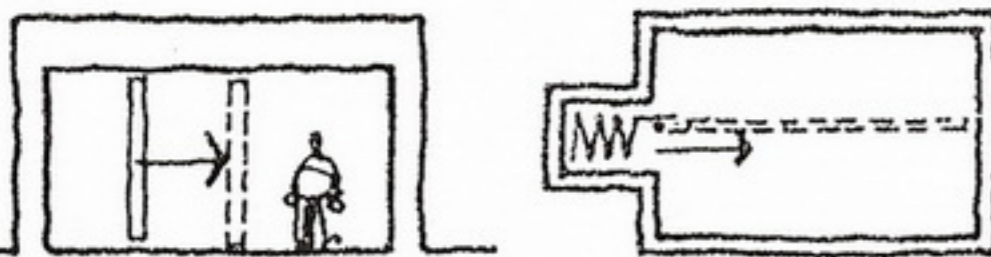

MOVEABLE WALLS

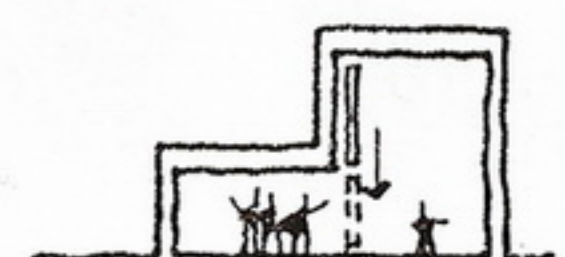
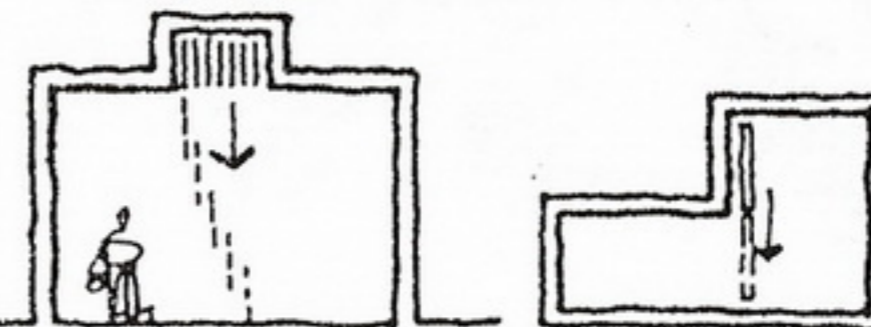
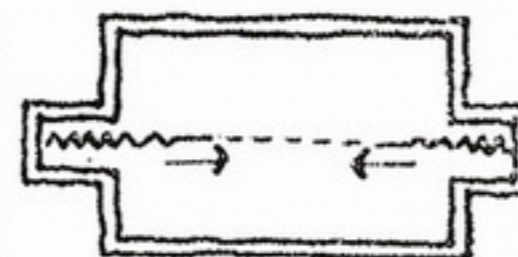
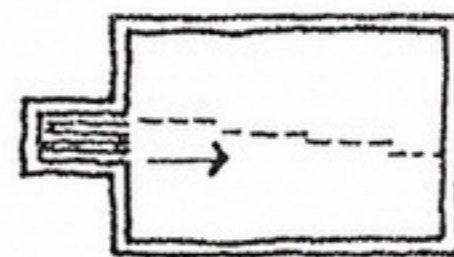

Floor and Ceiling Concepts

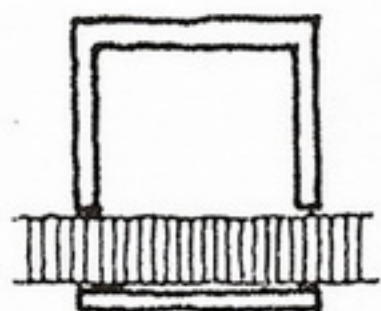

CONTINUITY IN & OUT

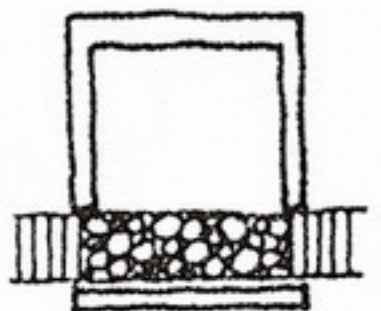

DISCONTINUOUS IN FROM OUT



PATTERN DERIVATIVE IN FROM OUT

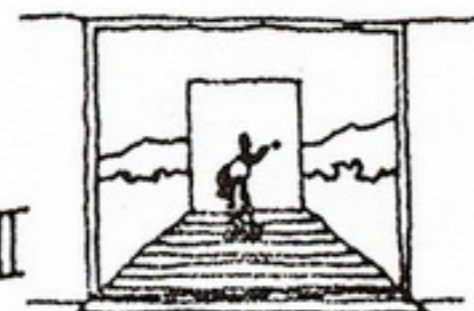

FLOORS AS FLOATING PLATFORMS

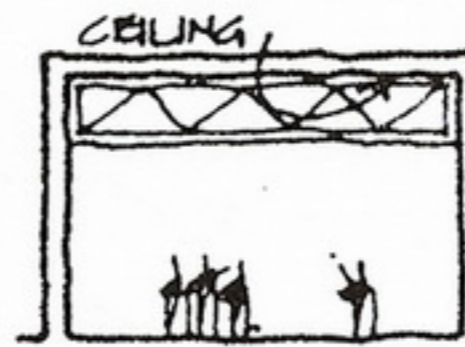
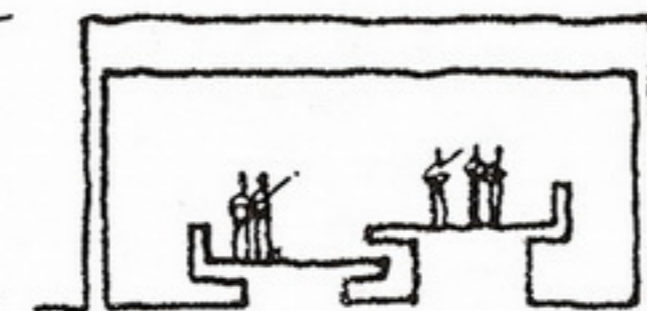

ROOF AS CEILING

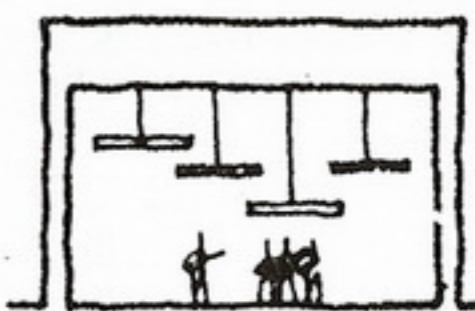

DROPPED CEILING PLANES

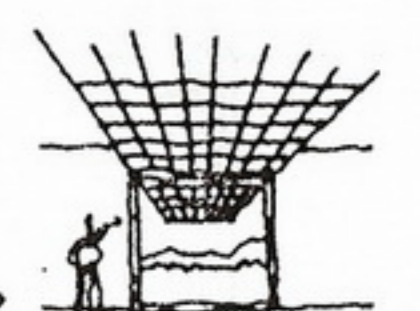

CEILING CONTINUITY IN TO OUT

Balconies

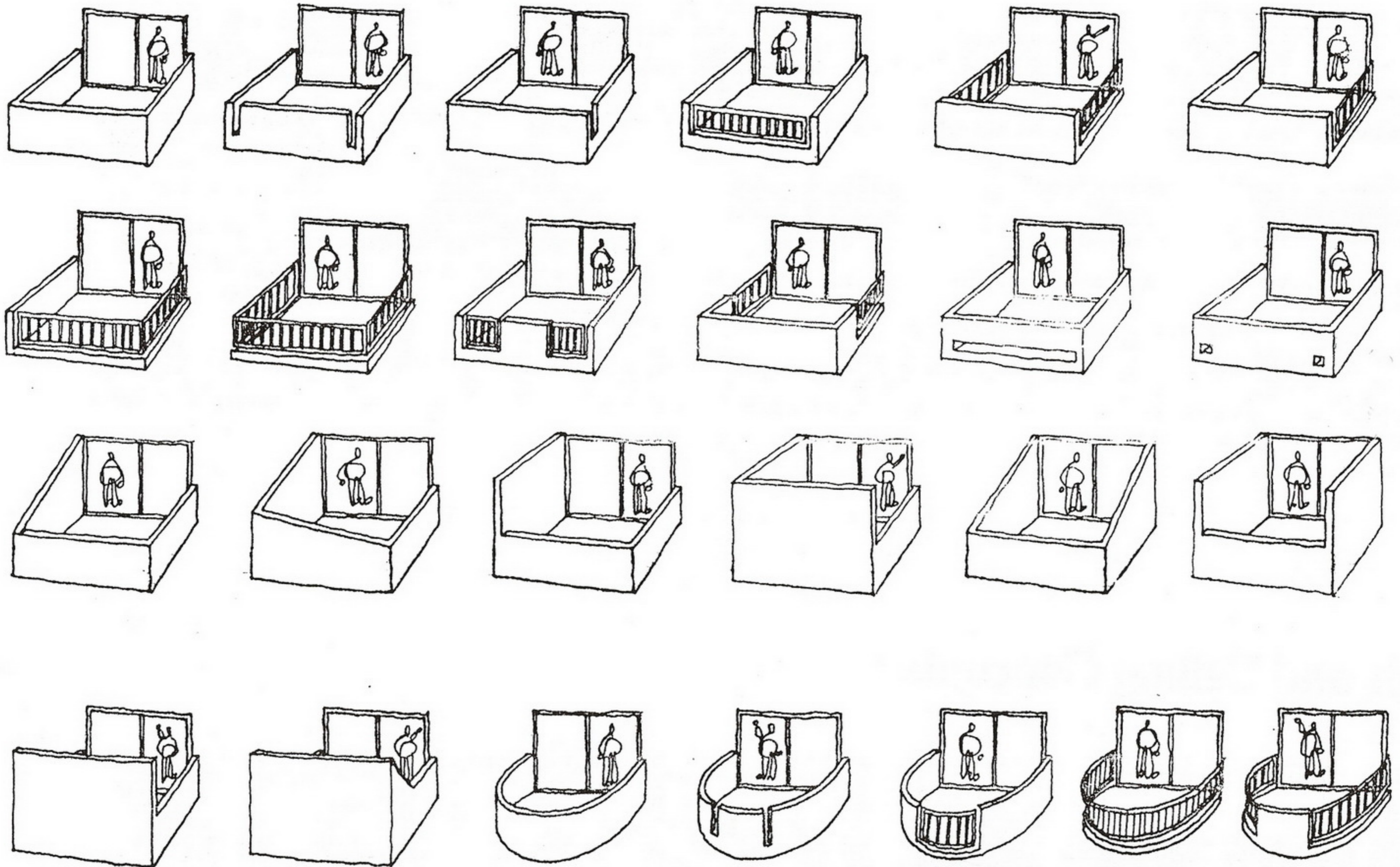

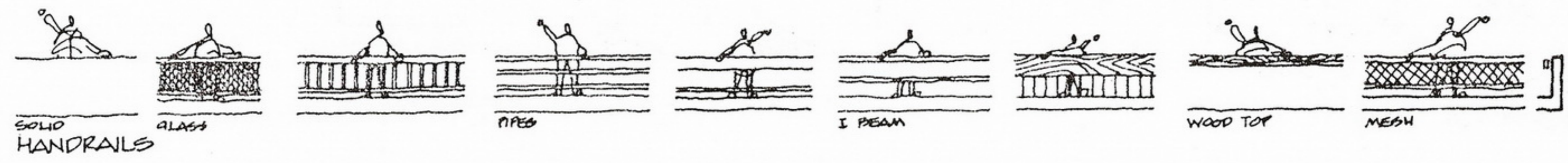
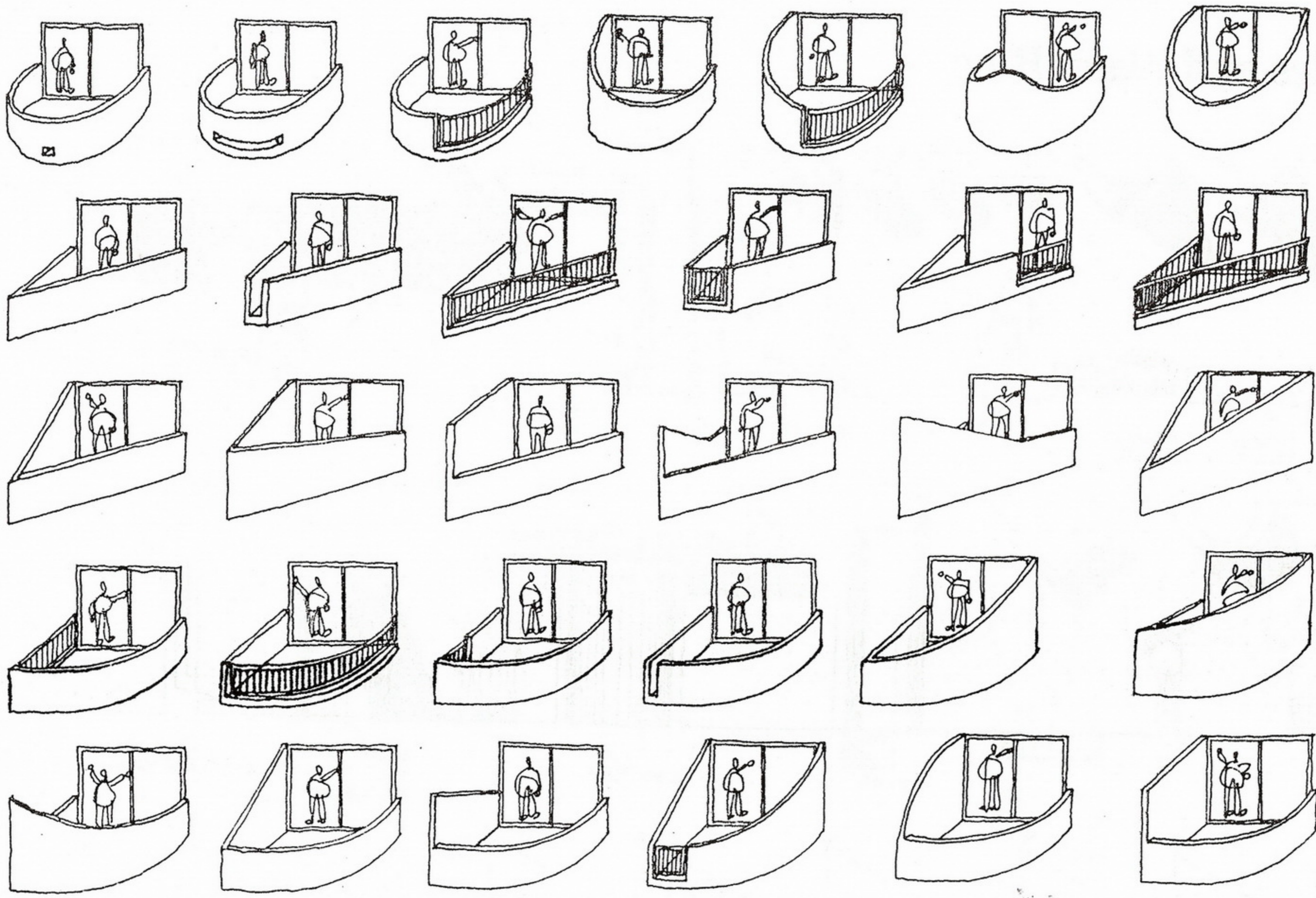

SOLID HANDRAILS

GLASS

PIPES

I BEAM

WOOD TOP

MESH

Canales and Water Bins

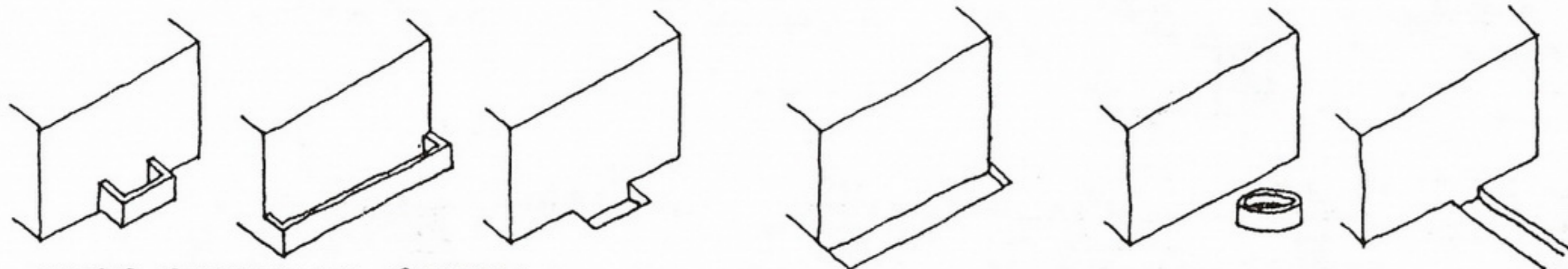
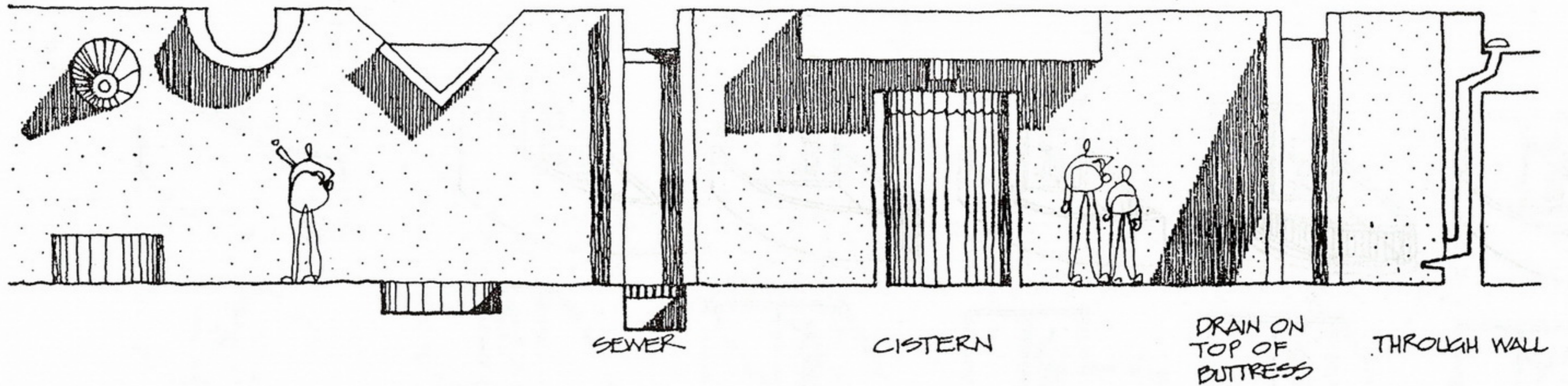
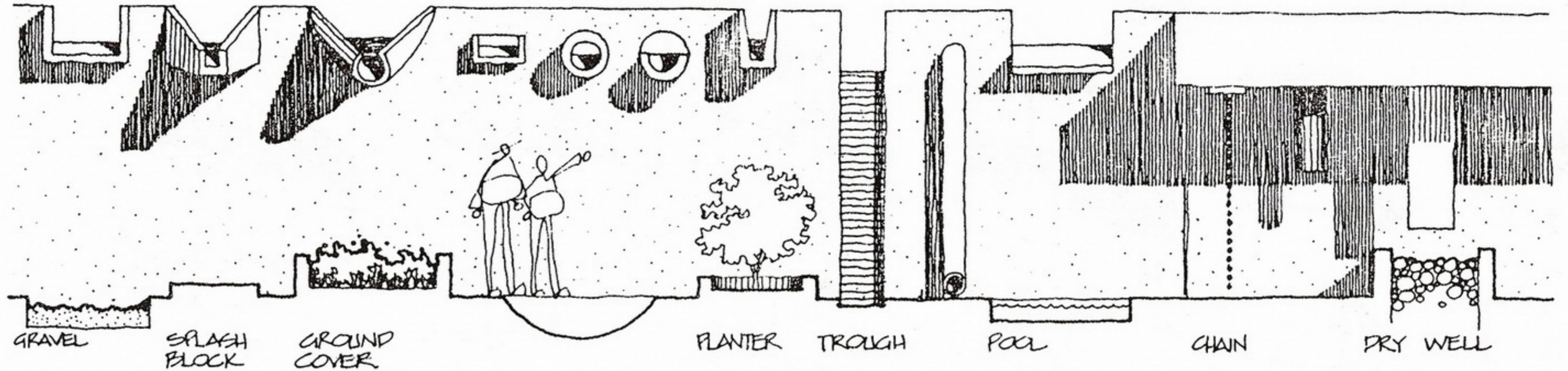

WATER RECEPTACLE PATTERNS

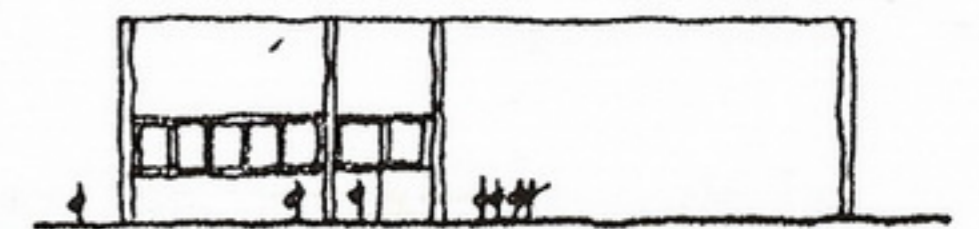

USE DRAINS TO DEFINE CORNERS, WINDOWS, DOORS, ETC

Fireplaces

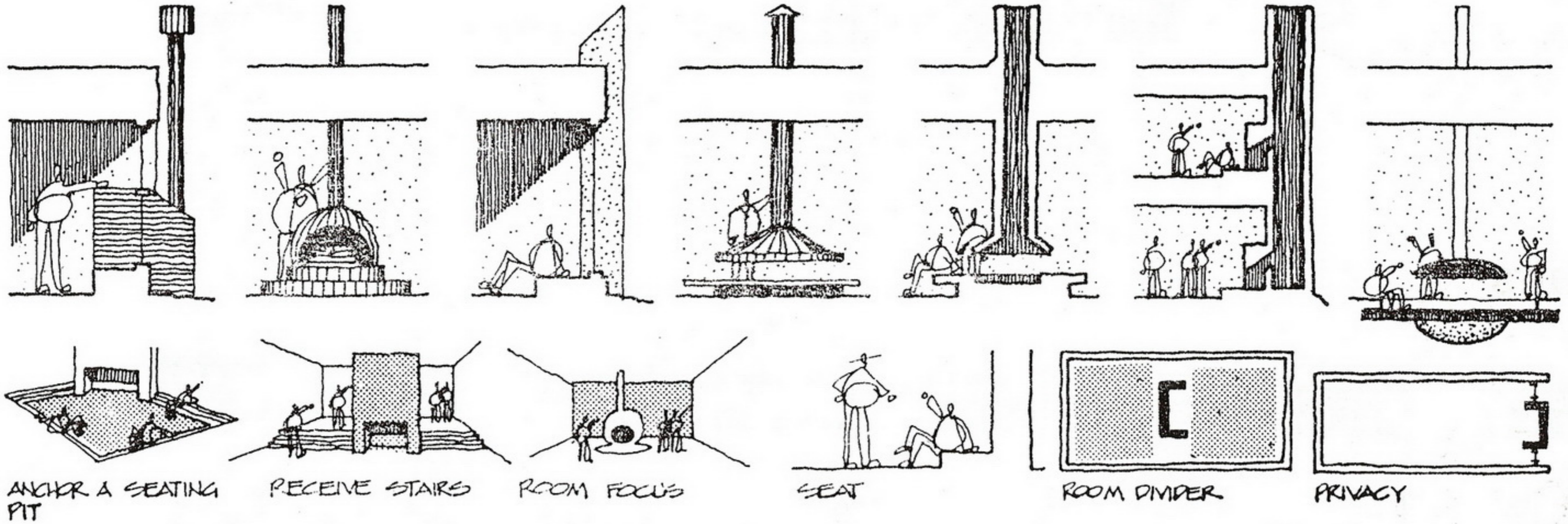

Steps

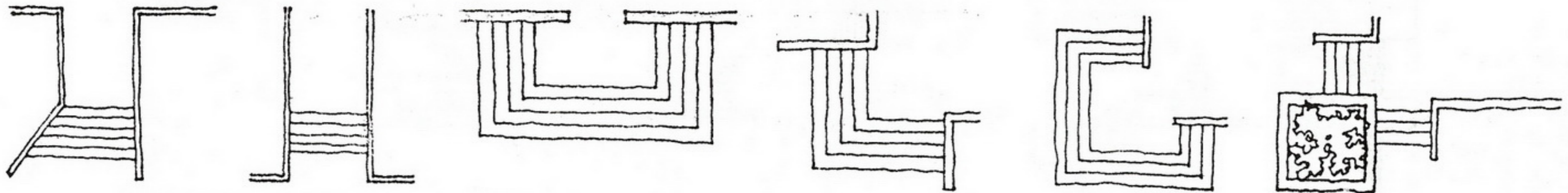

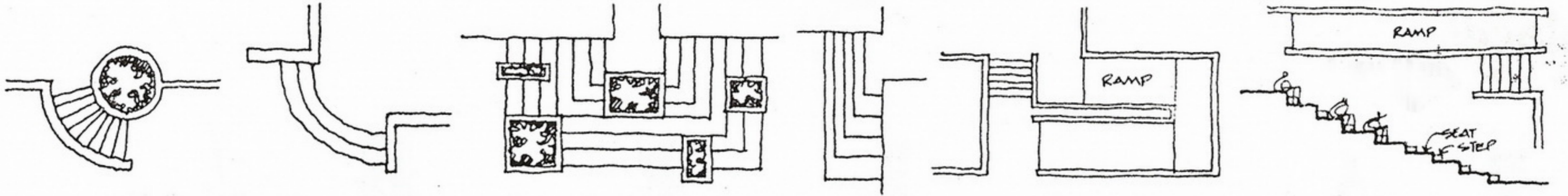

Stairs

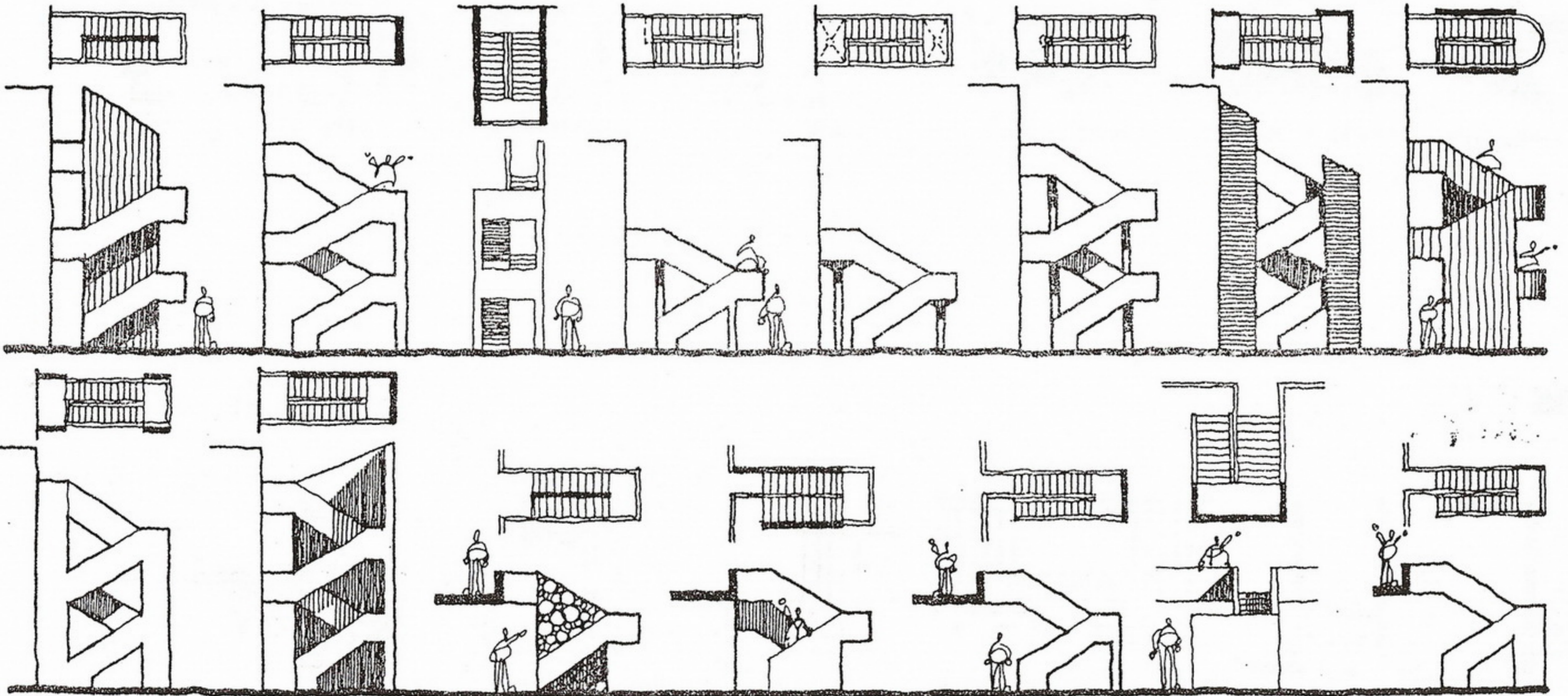

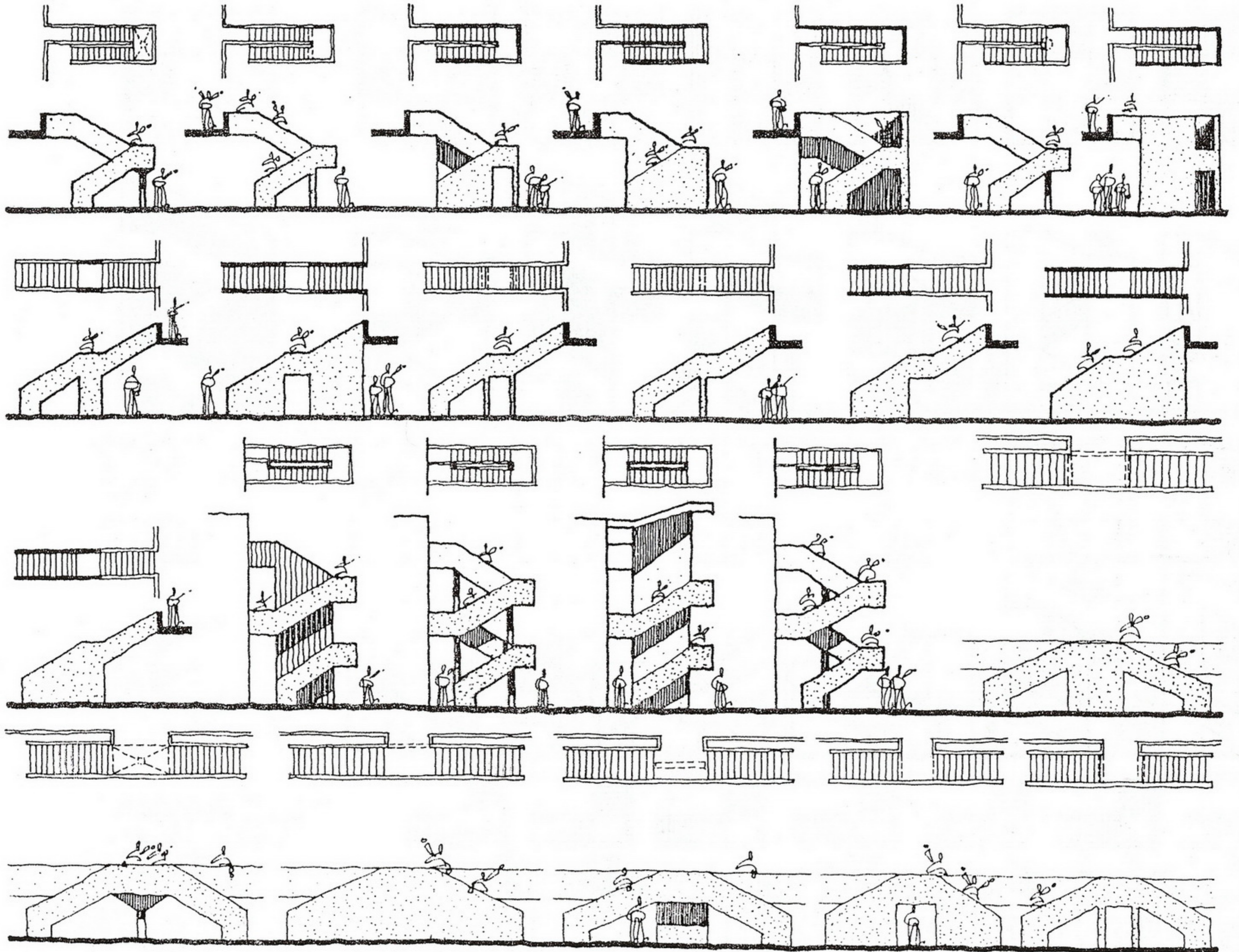

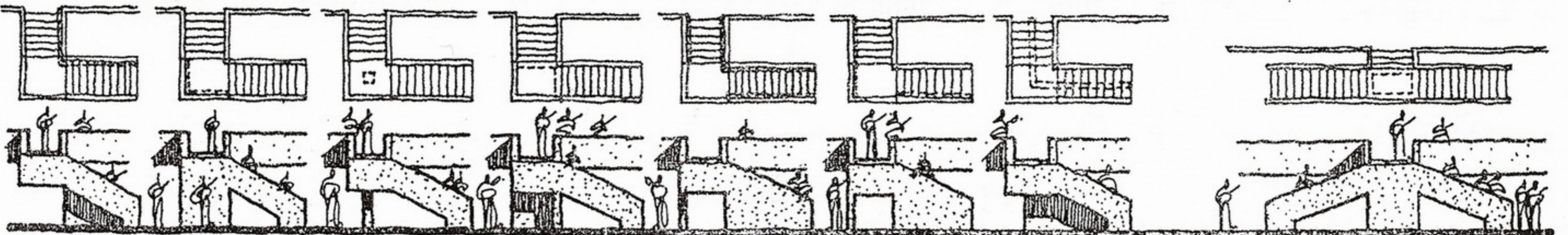
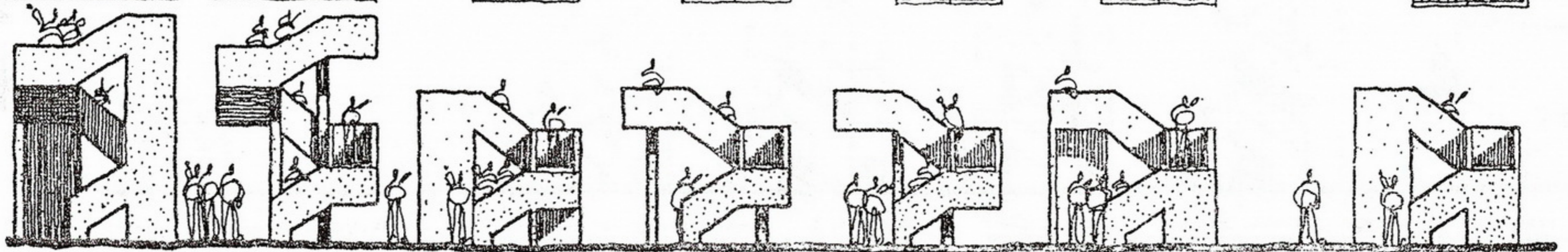
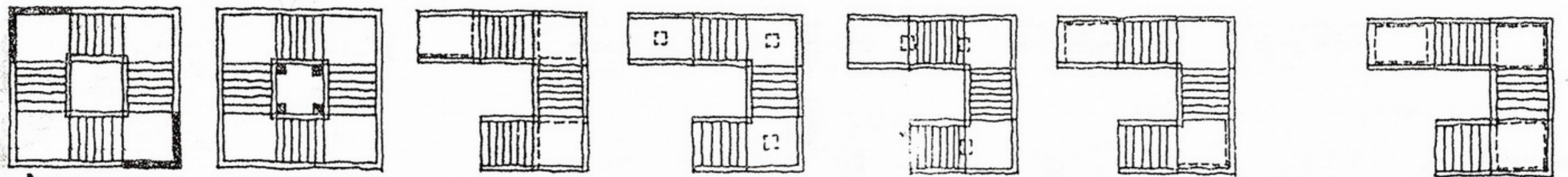
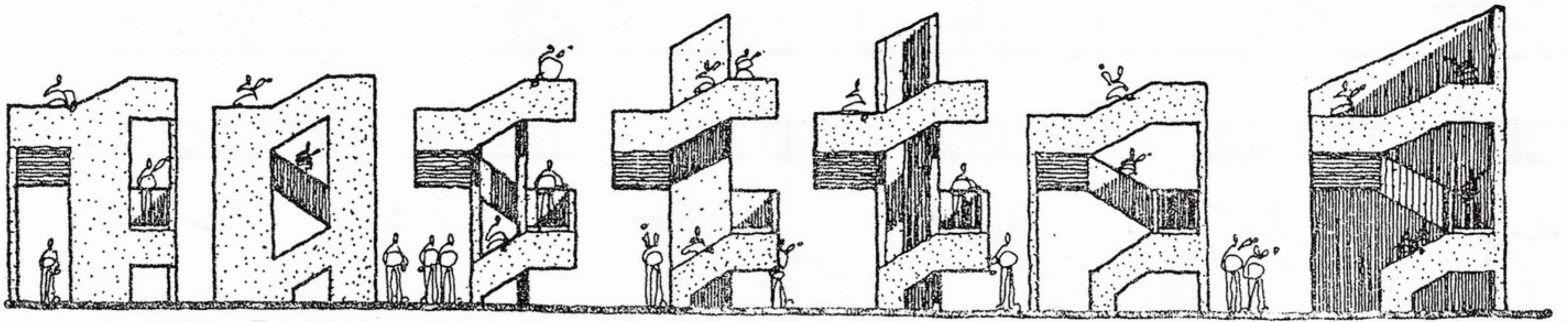
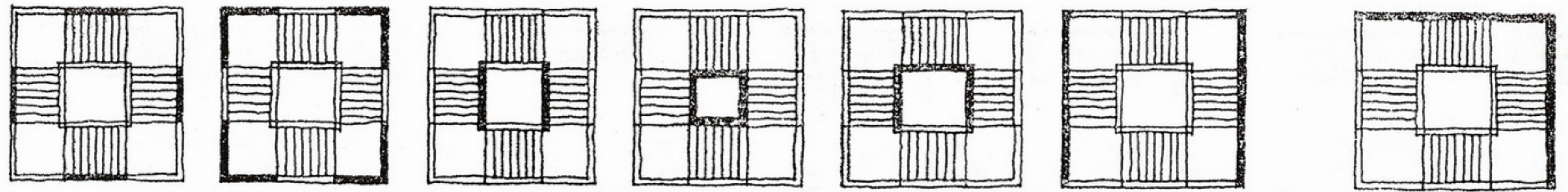

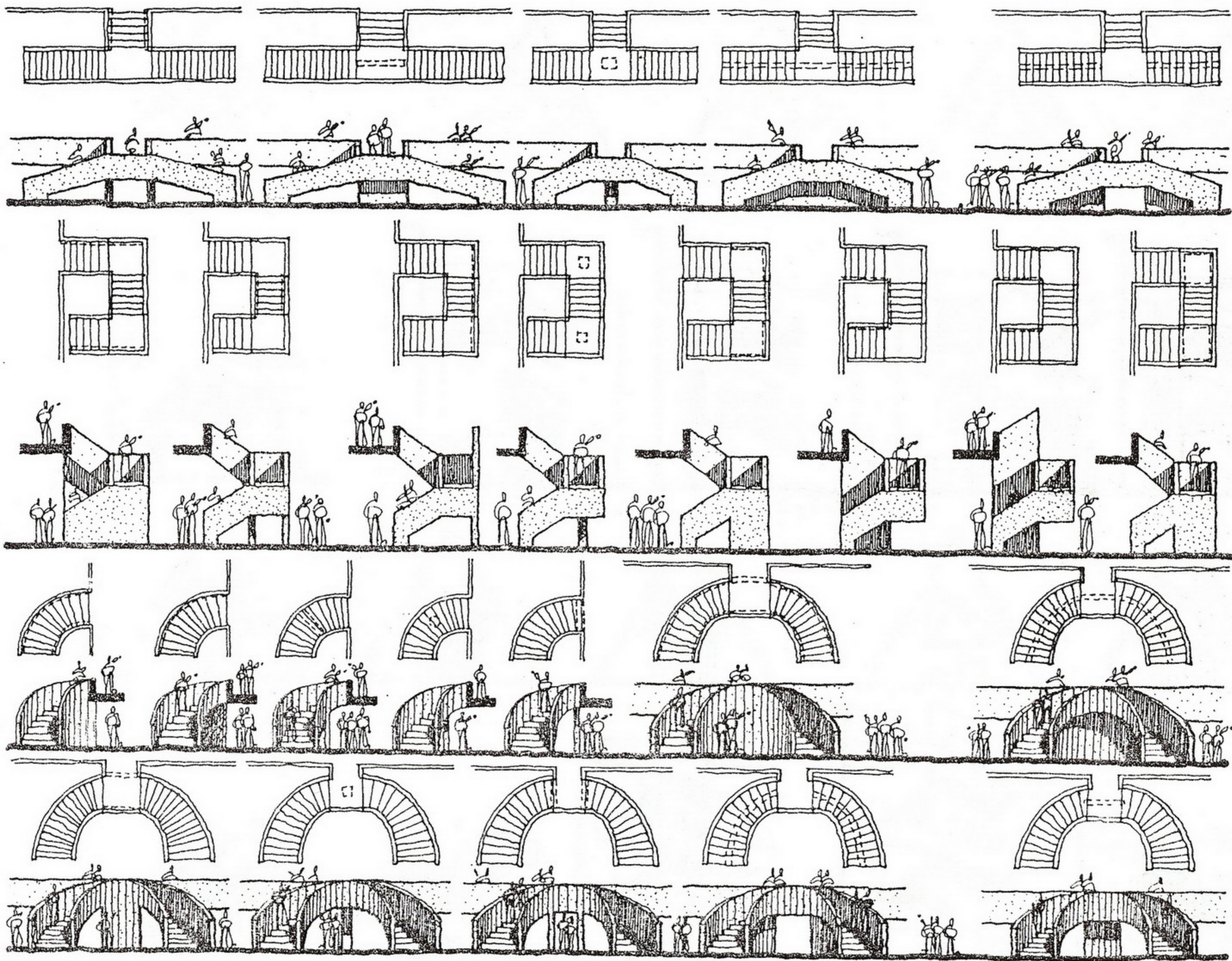

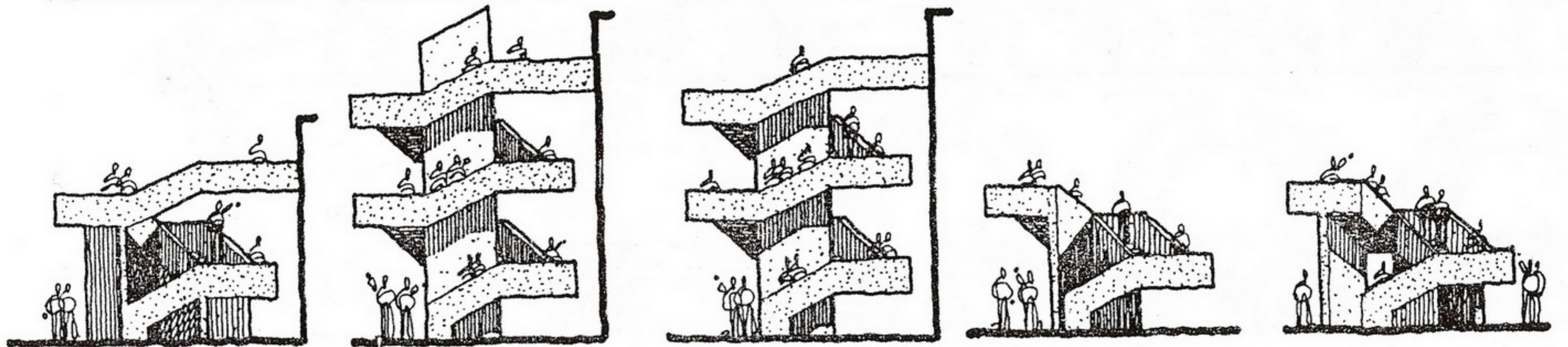
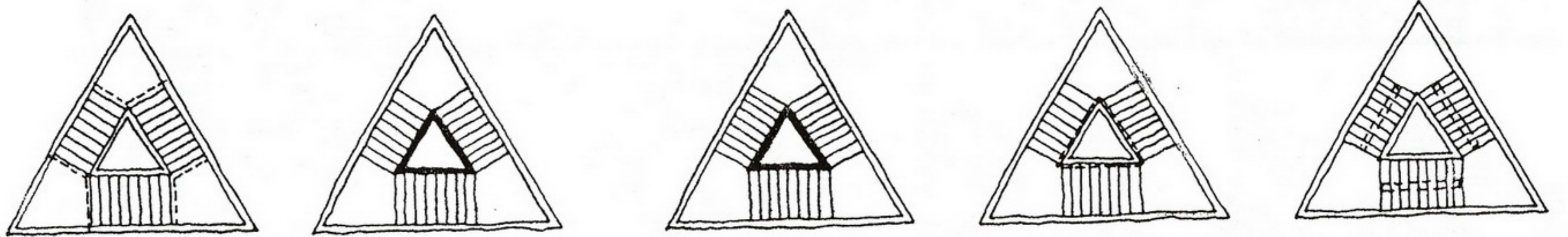
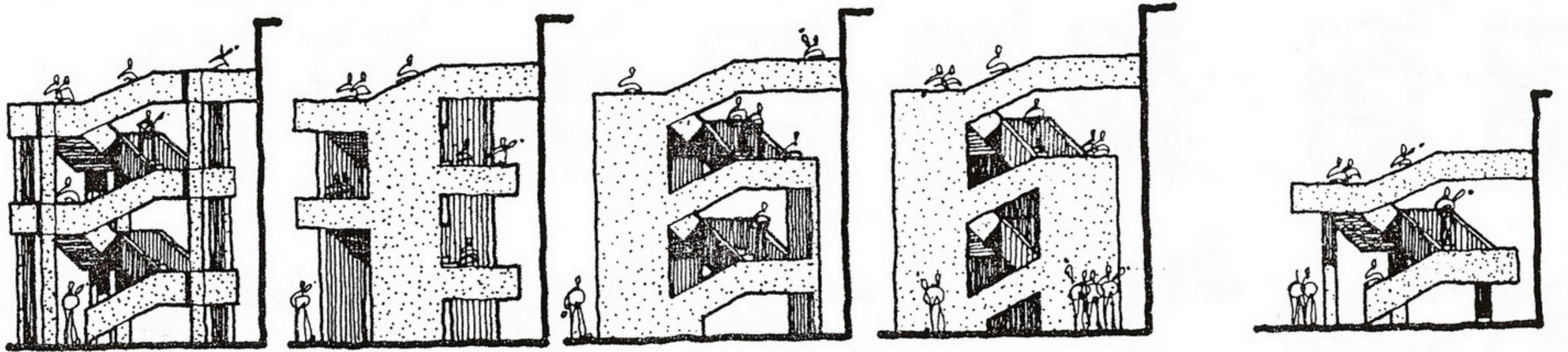
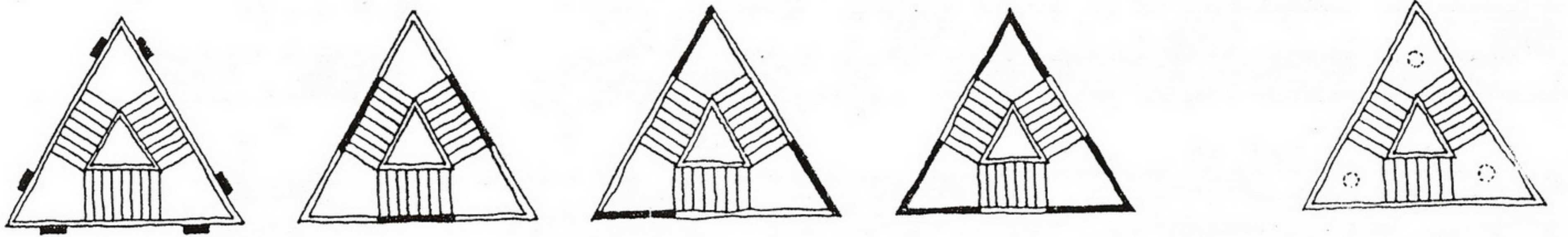

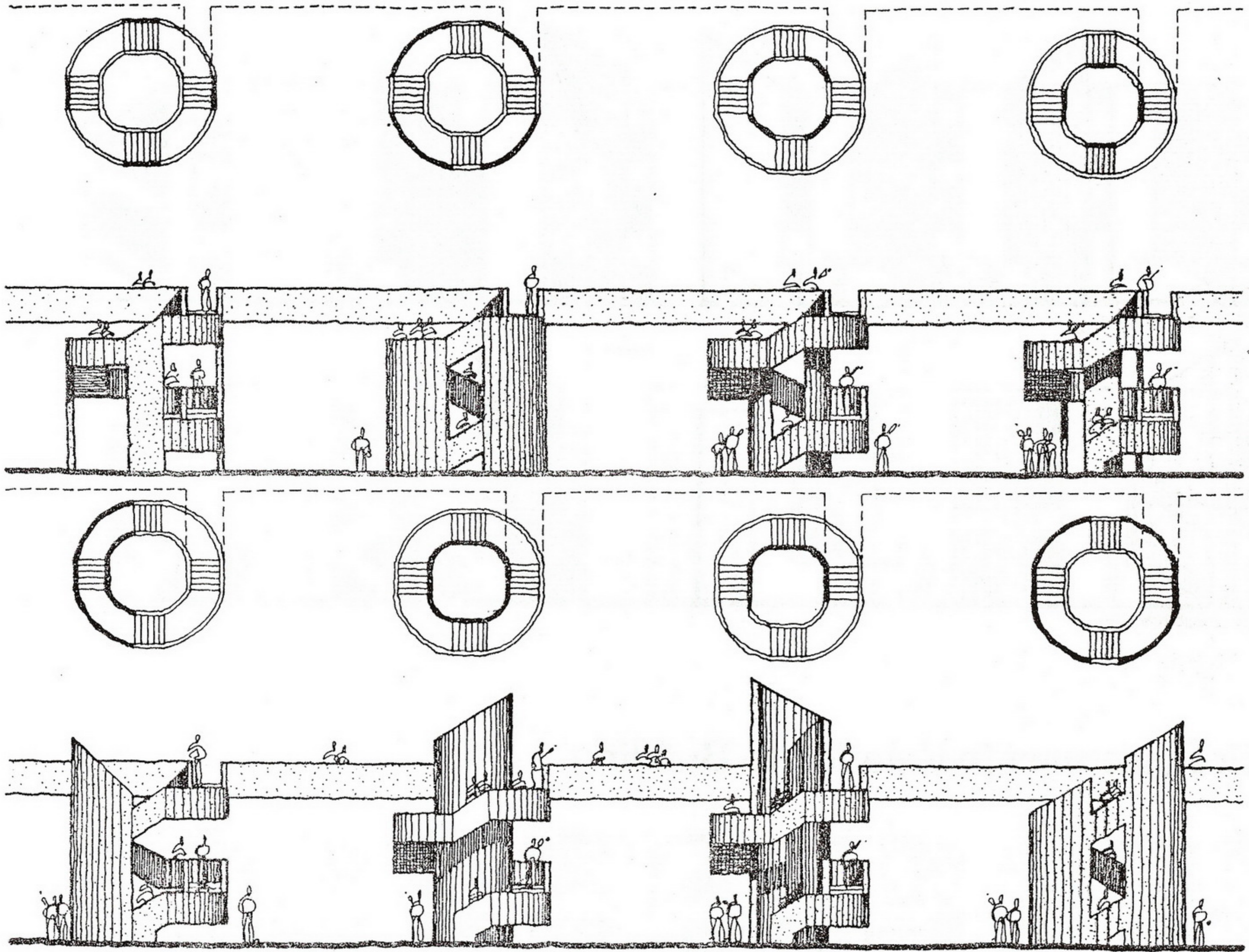

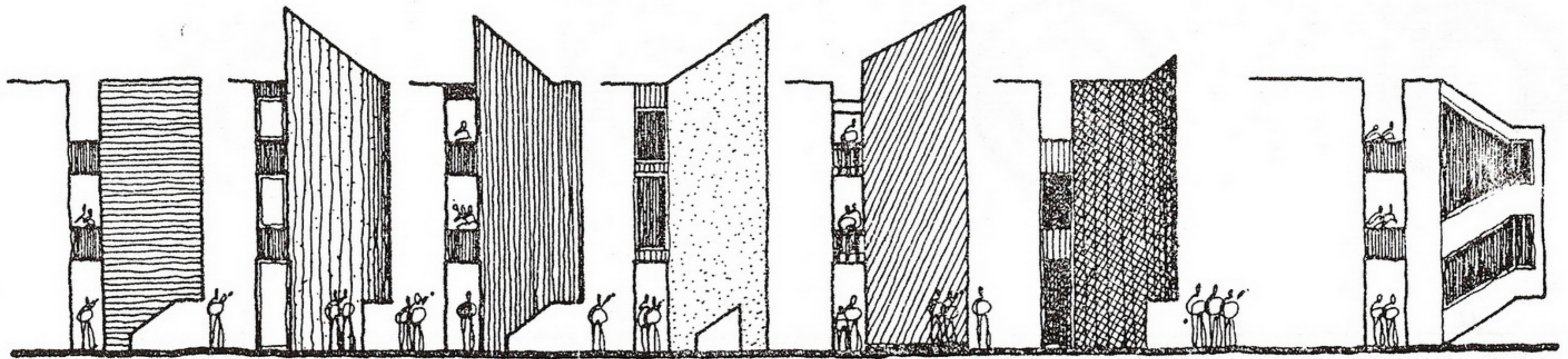

CLOSED STAIR FORMS

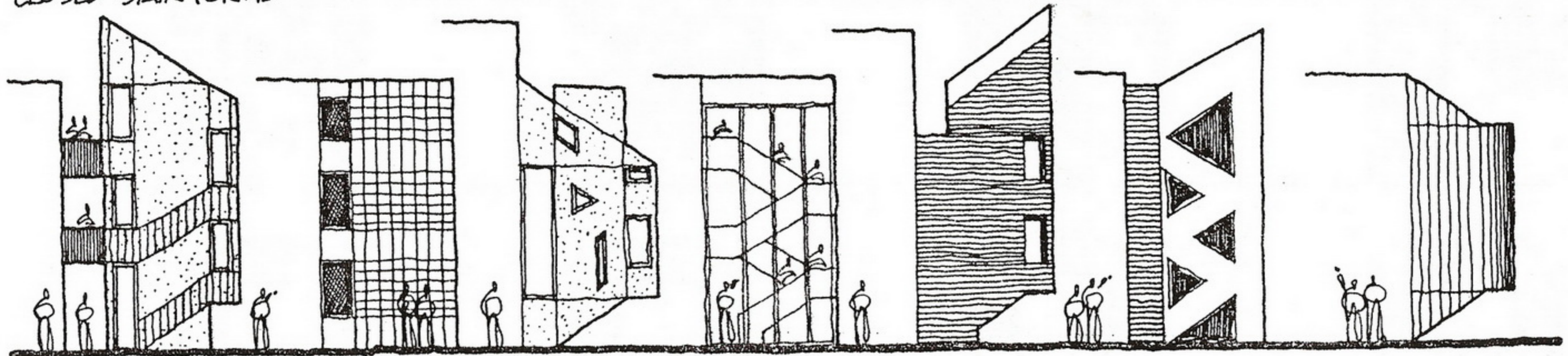

CLOSED STAIR FORMS

Stair Placement in Relation to Building

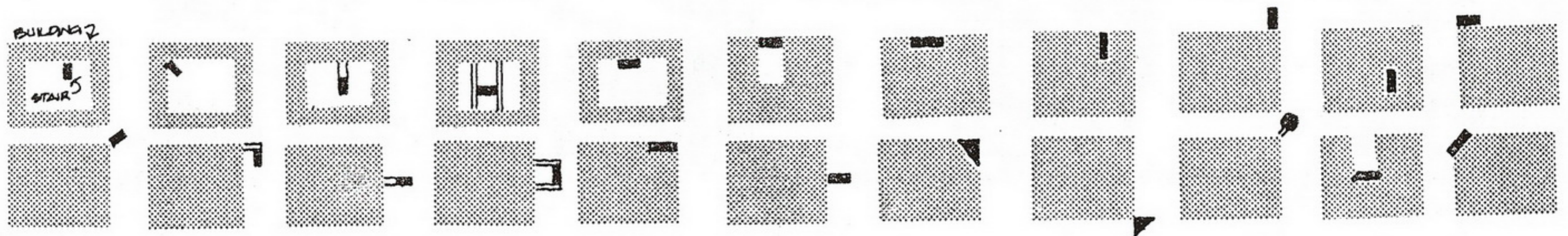

Additional Stair Roles

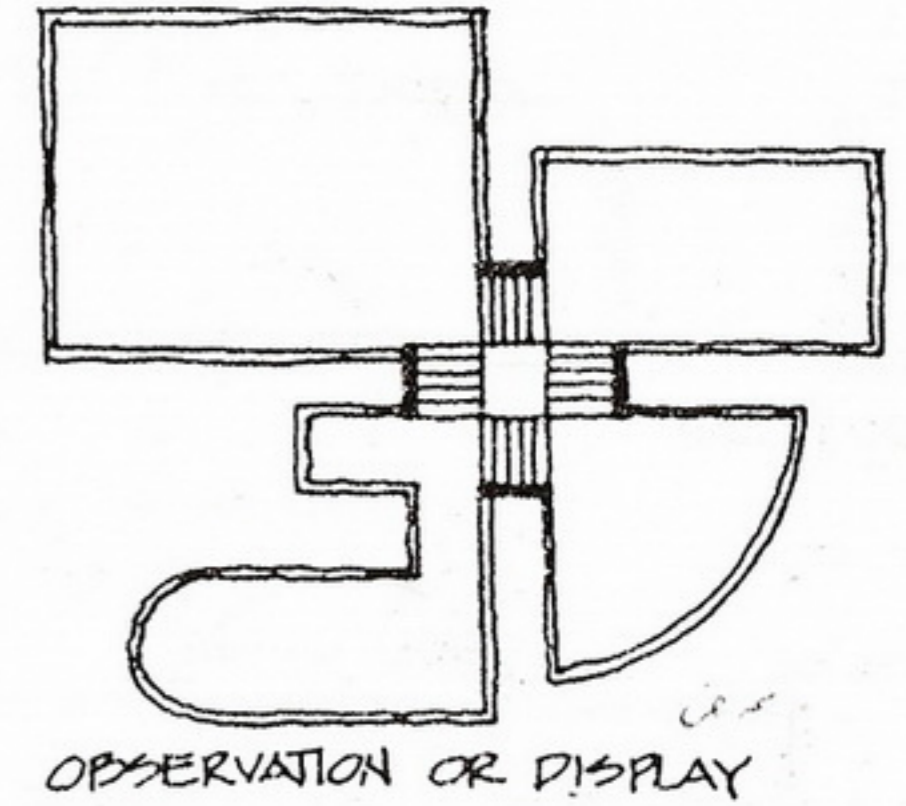
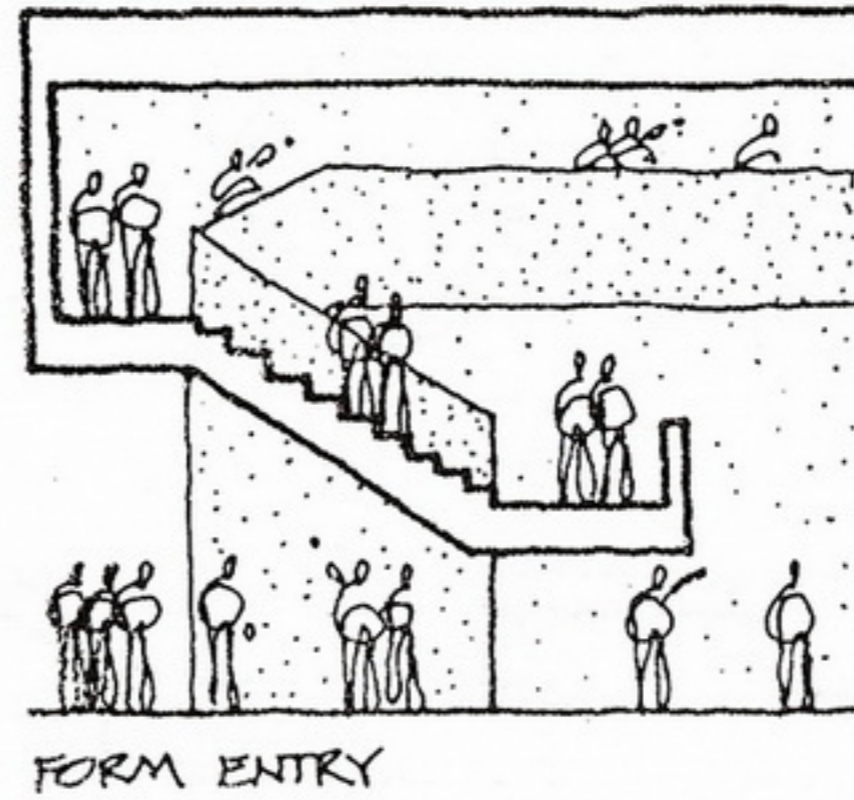
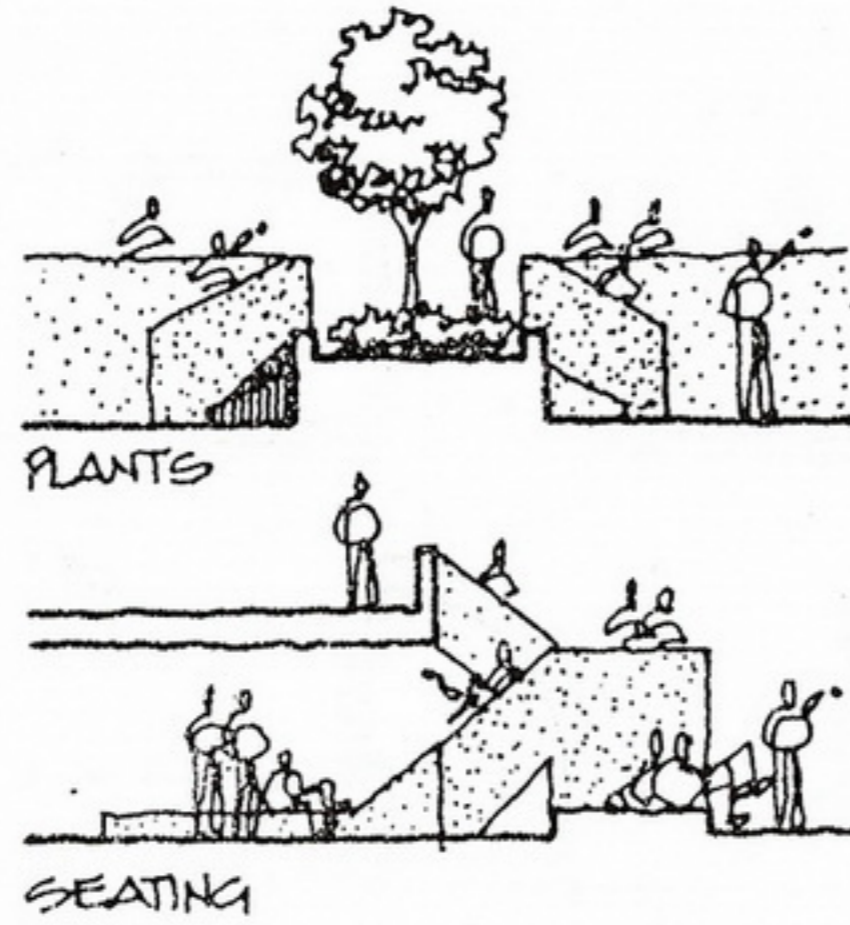
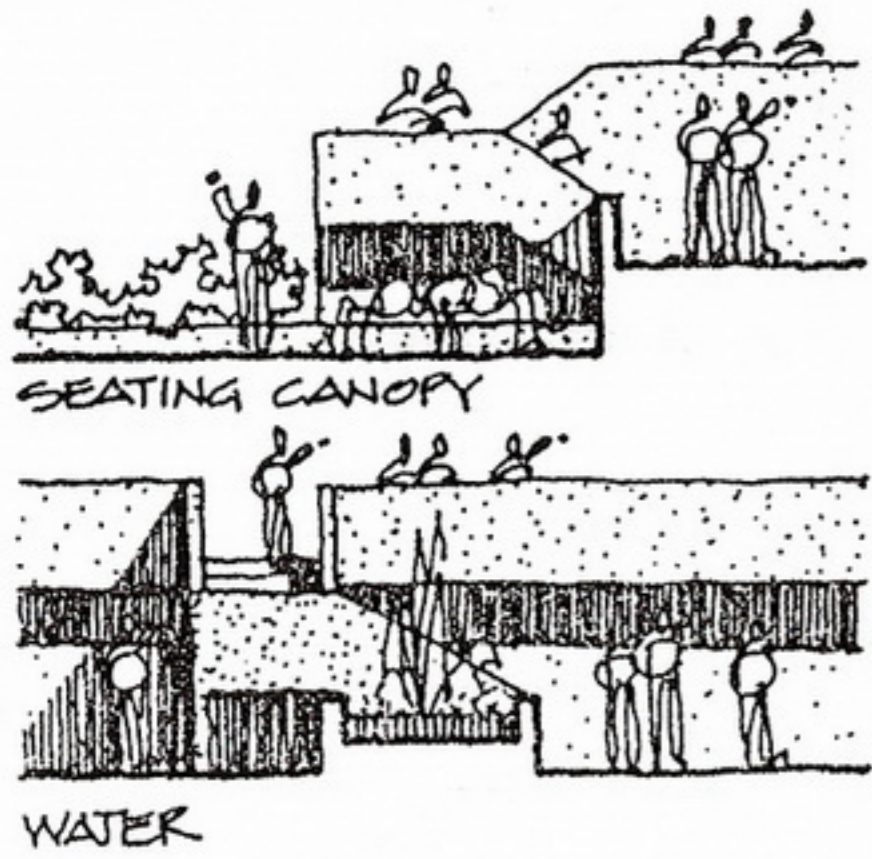

Shafts

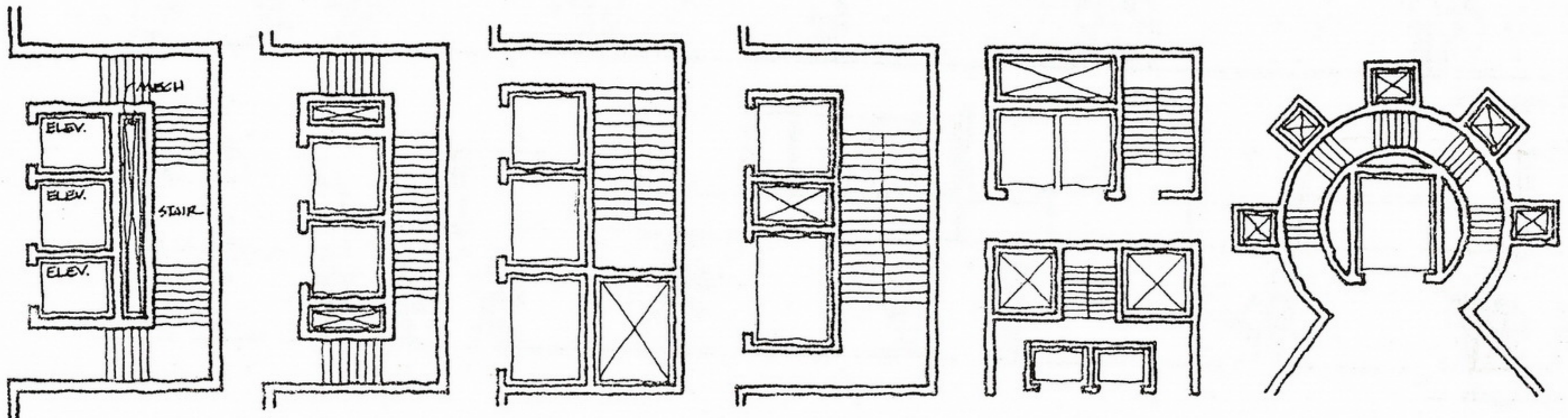

Skylights

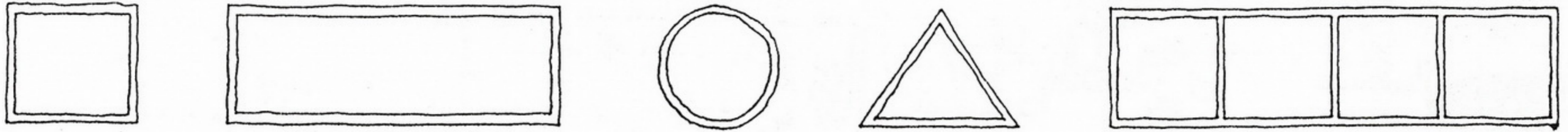

FORMS IN PLAN

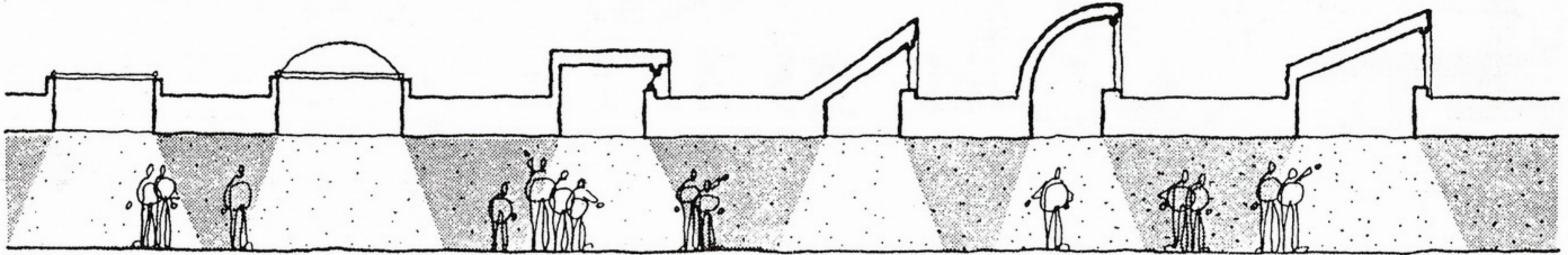

FORMS IN SECTION

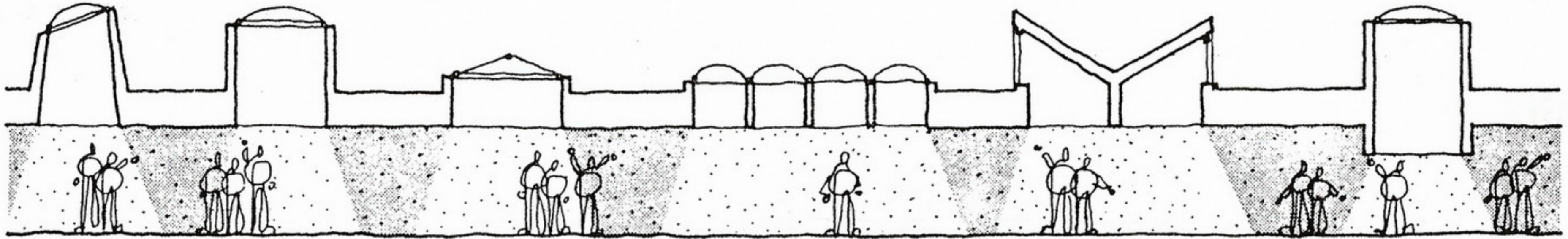

FORMS IN SECTION

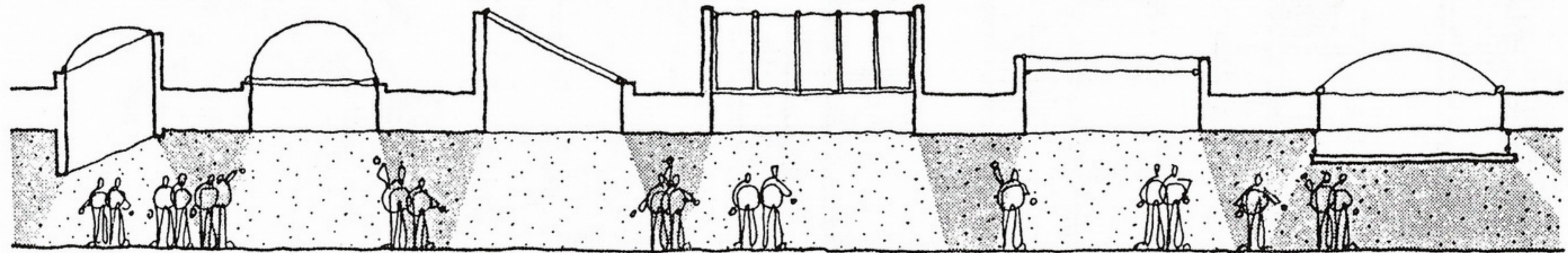

FORMS IN SECTION

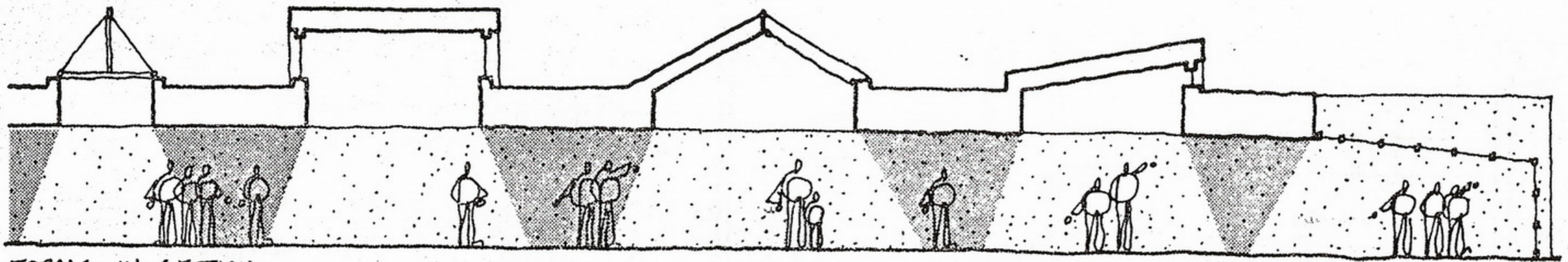

FORMS IN SECTION

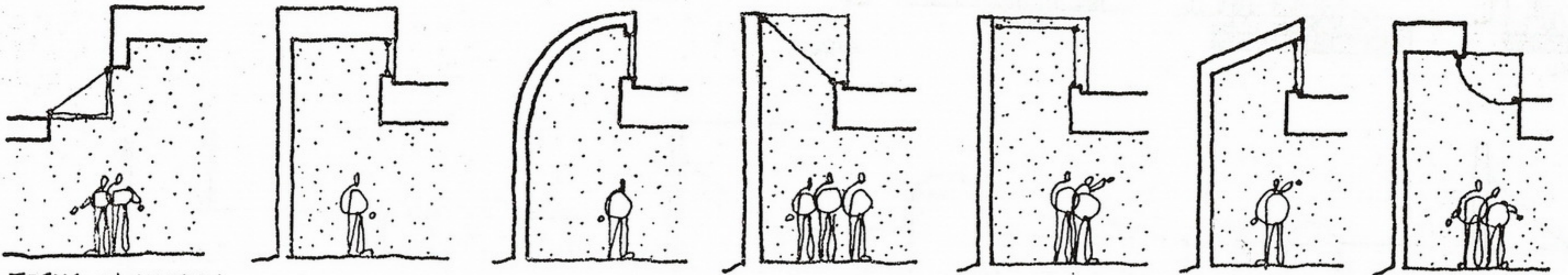

FORMS IN SECTION



FORMS IN PLAN

Skylight Roles

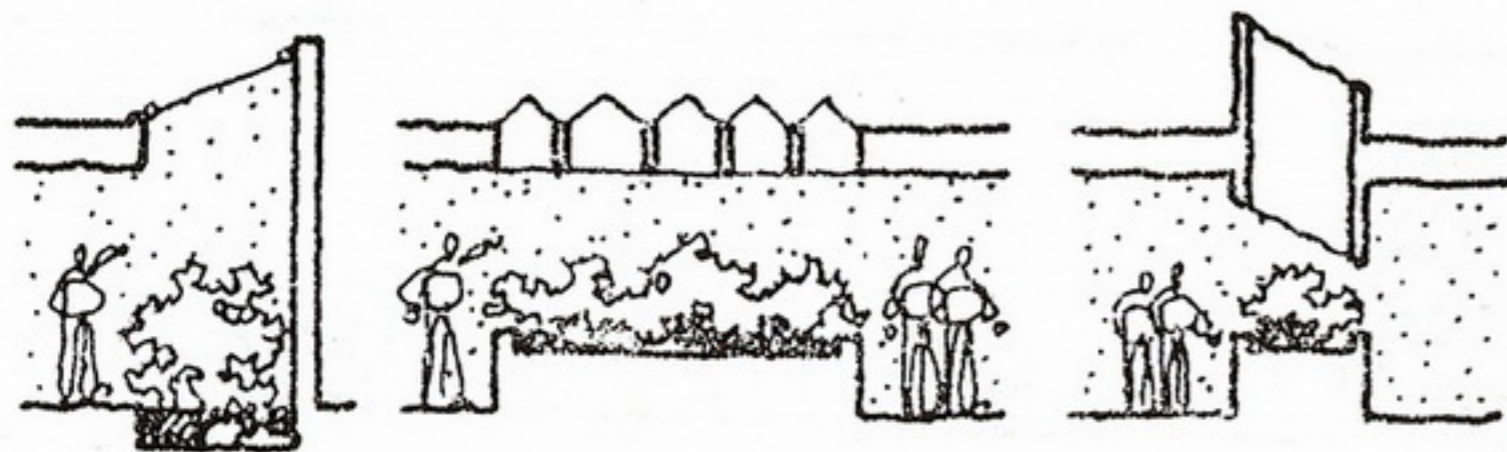

PLANTS

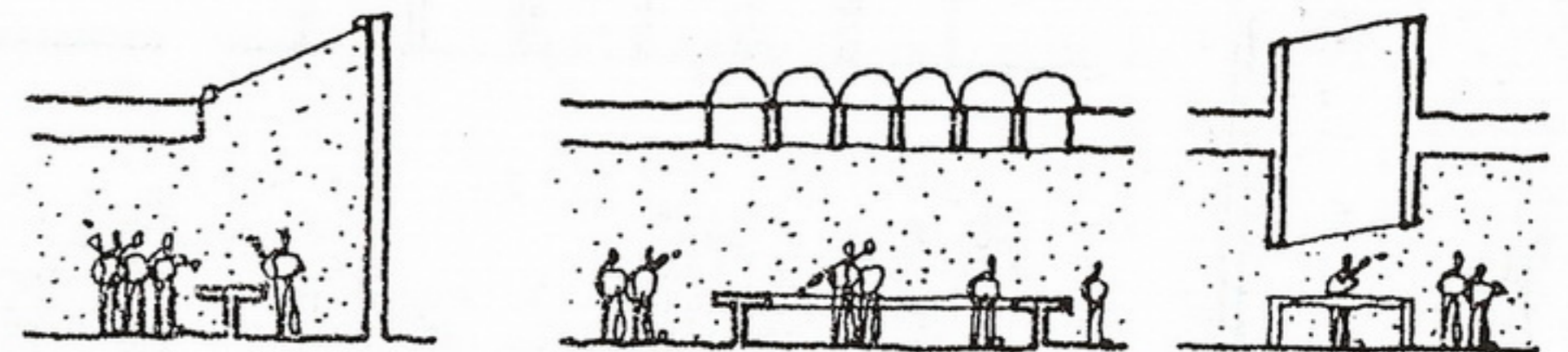

DESKS

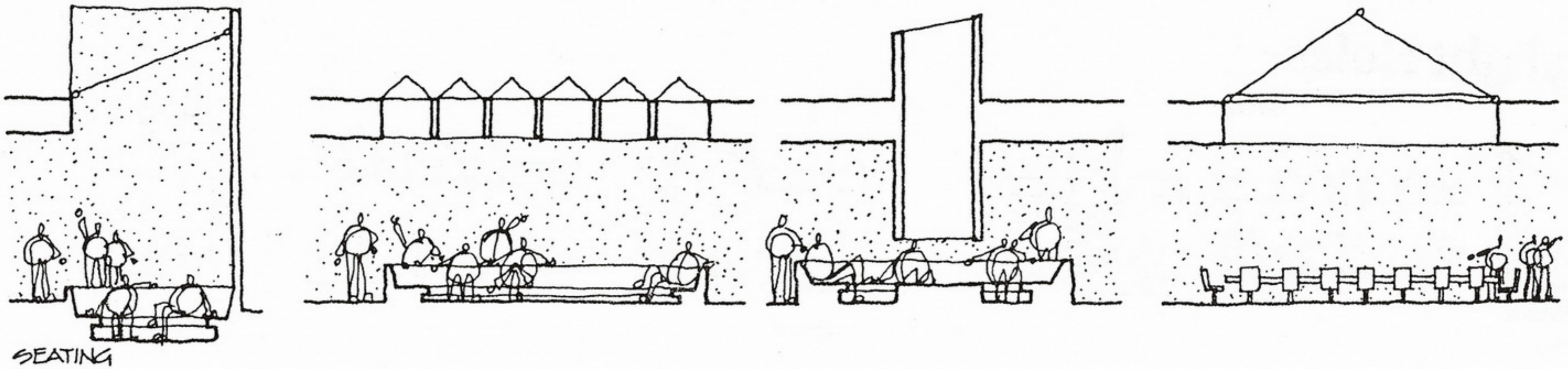
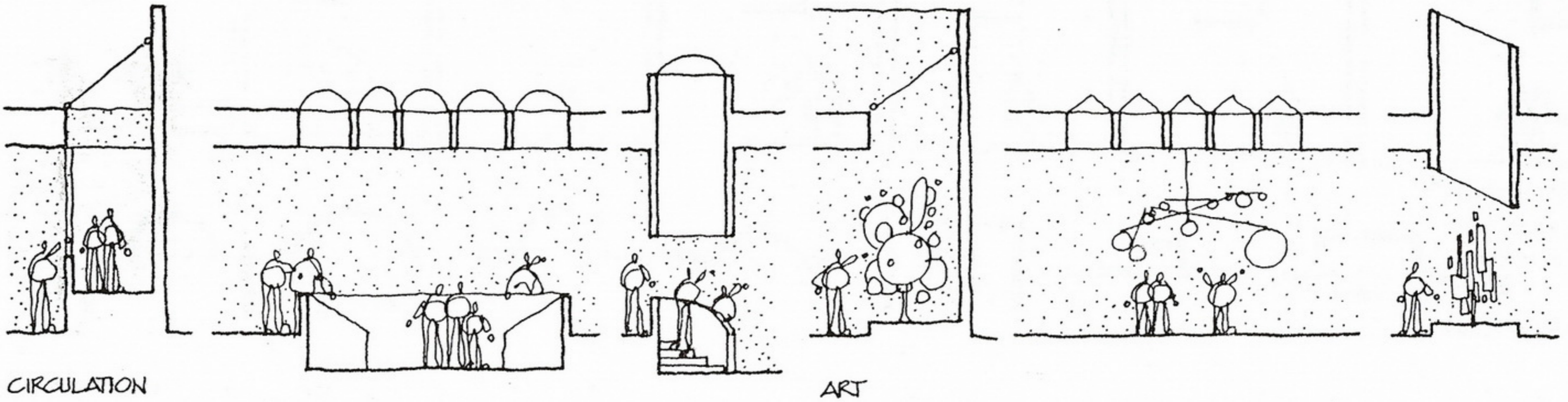
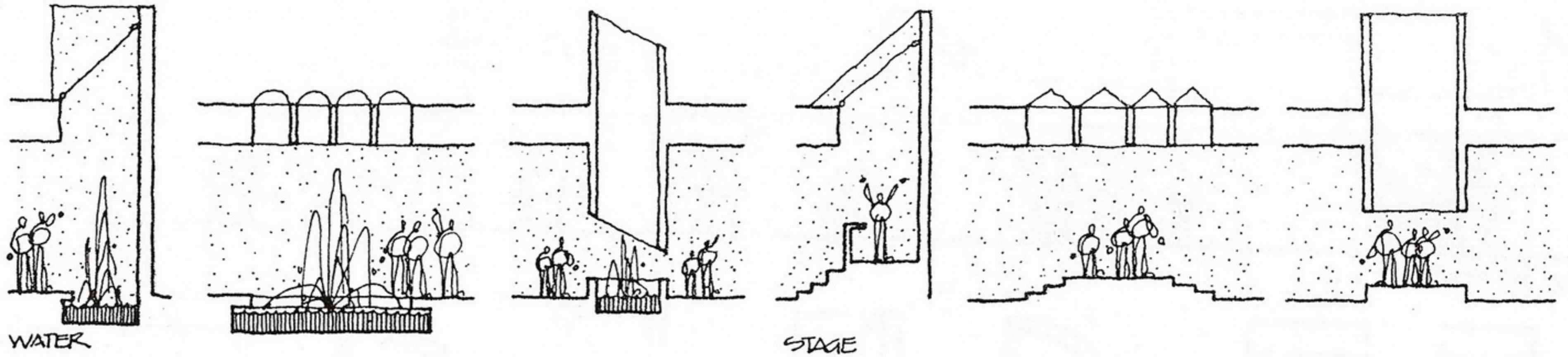

Doors



SOLID

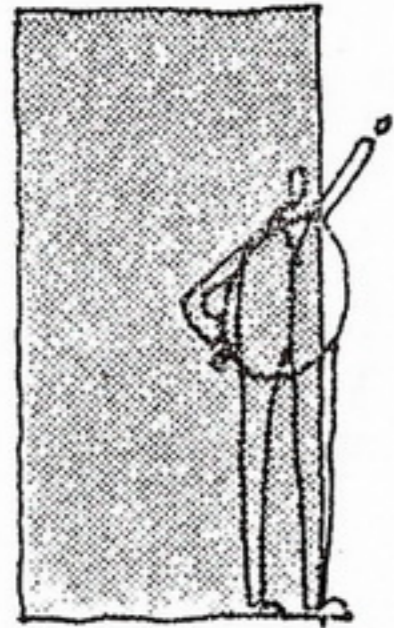

GLASS

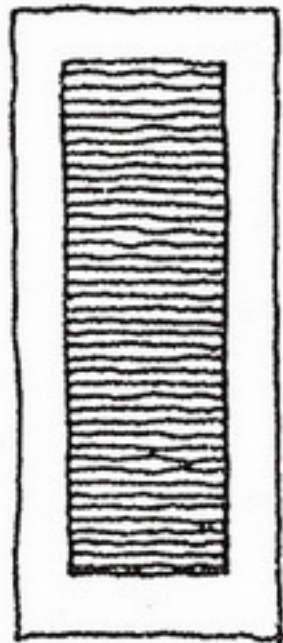
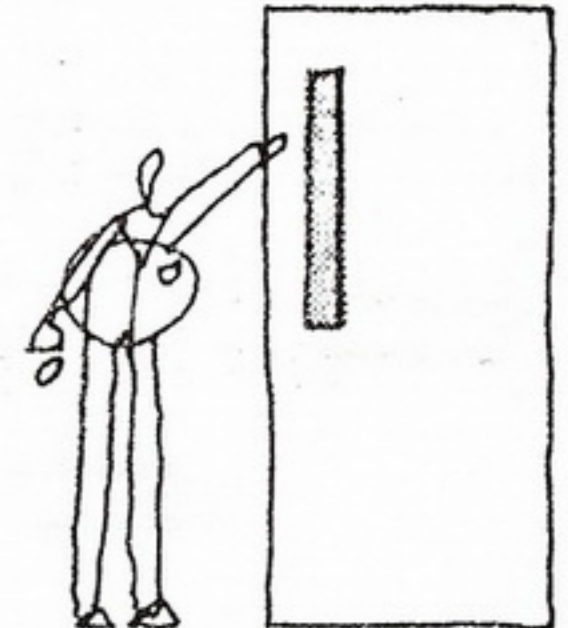
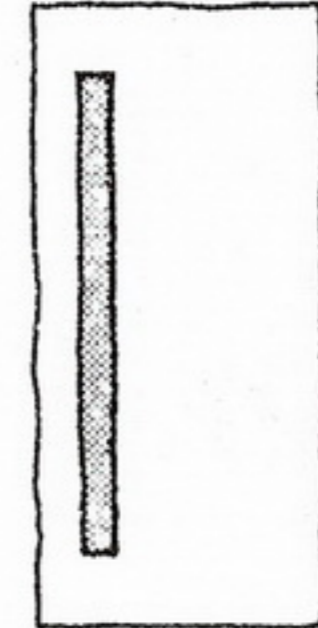
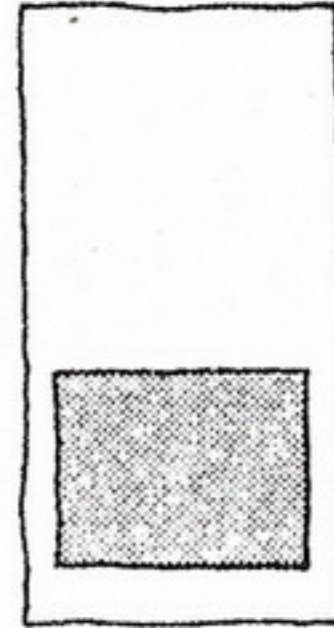
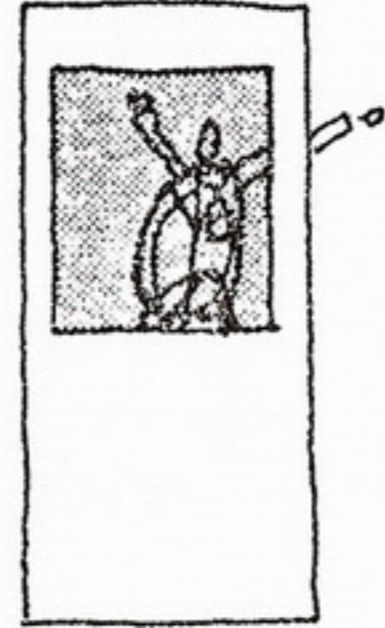
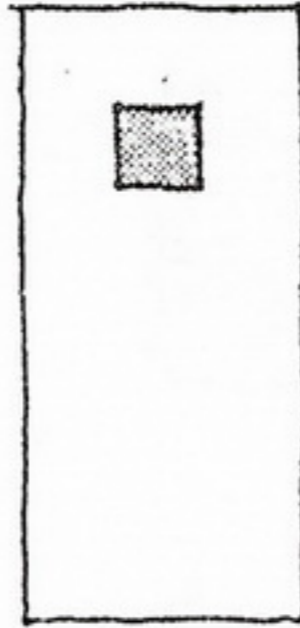
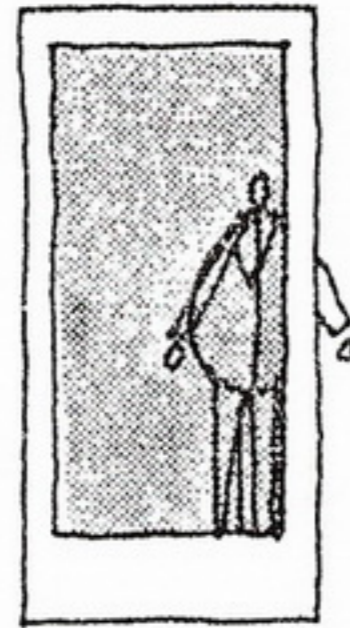

LOUVRE

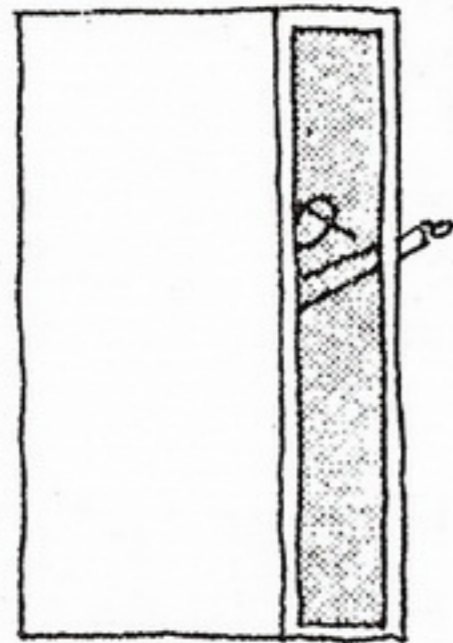
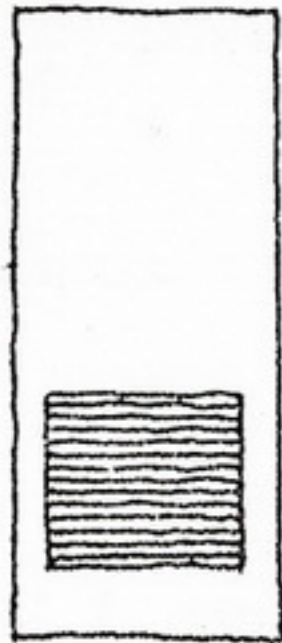

SIDE LIGHT

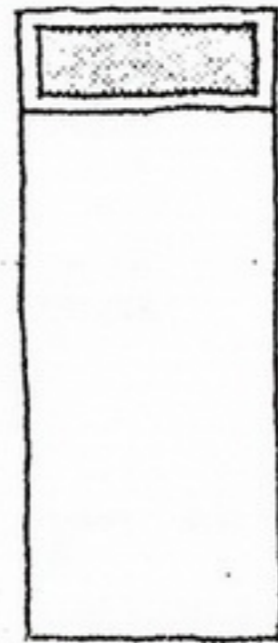

TRANSOM

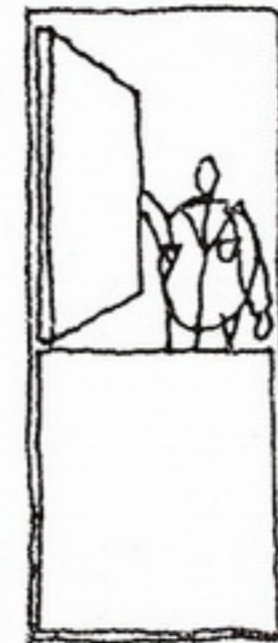
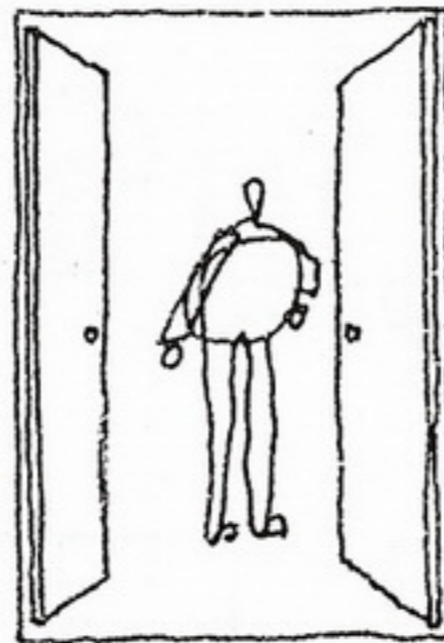

DUTCH

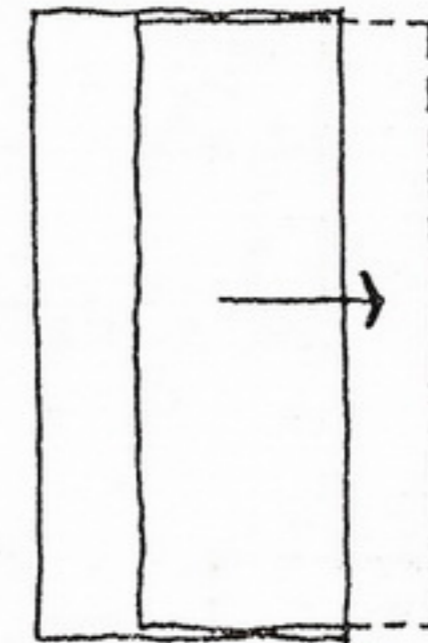

SLIDING

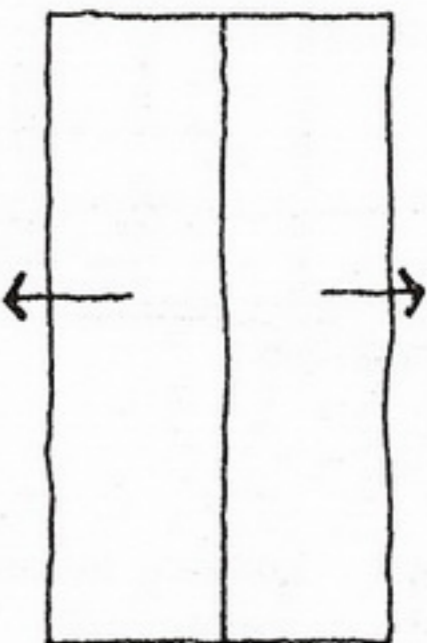

DOUBLE SLIDING

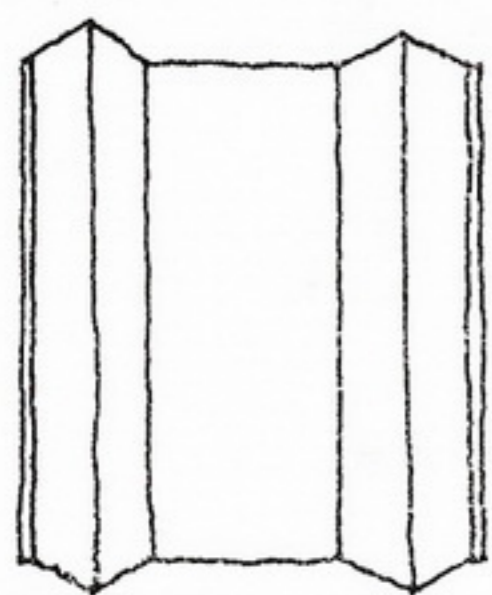
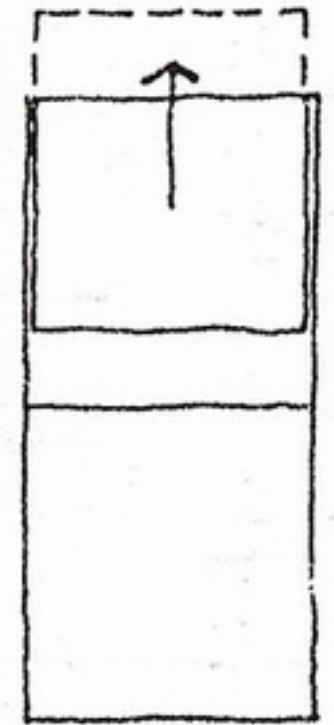

BIFOLD



PIVOT

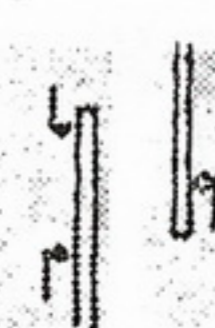
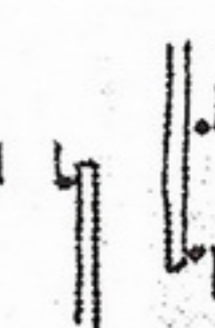
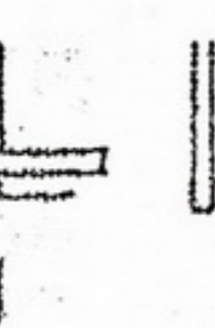
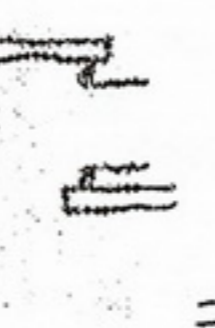
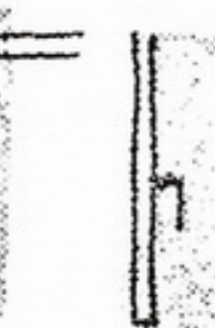
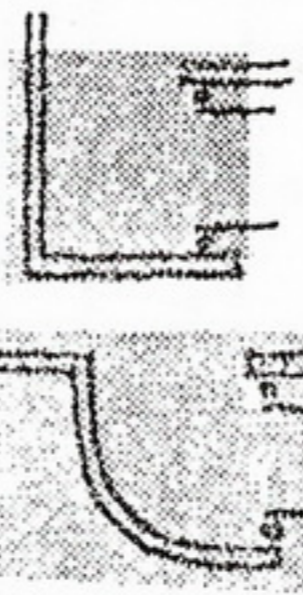
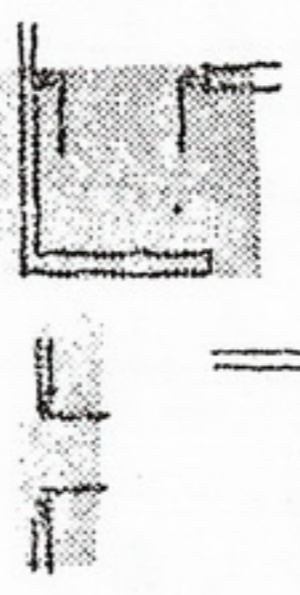
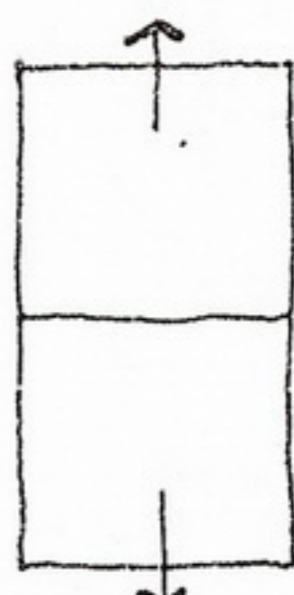

Window Forms

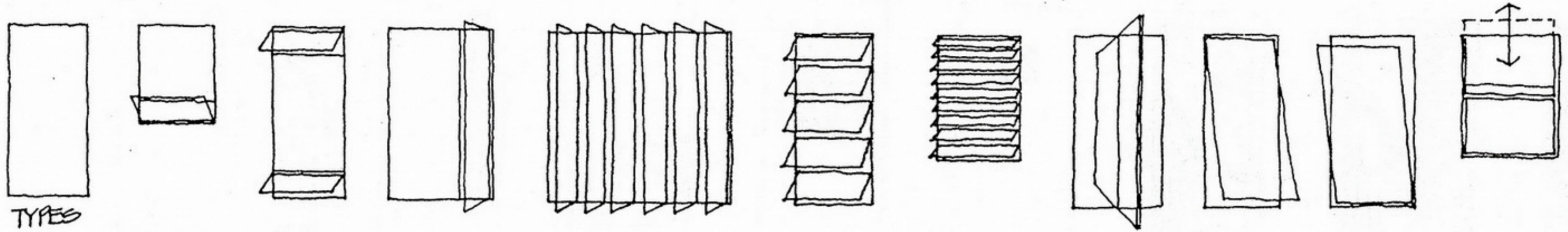

TYPES

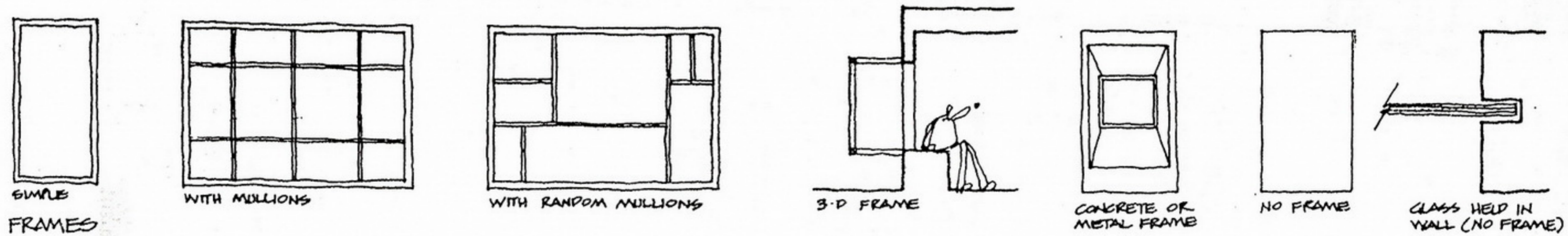

SIMPLE
FRAMES

WITH MULLIONS

WITH RANDOM MULLIONS

3-D FRAME

CONCRETE OR
METAL FRAME

NO FRAME

GLASS HELD IN
WALL (NO FRAME)

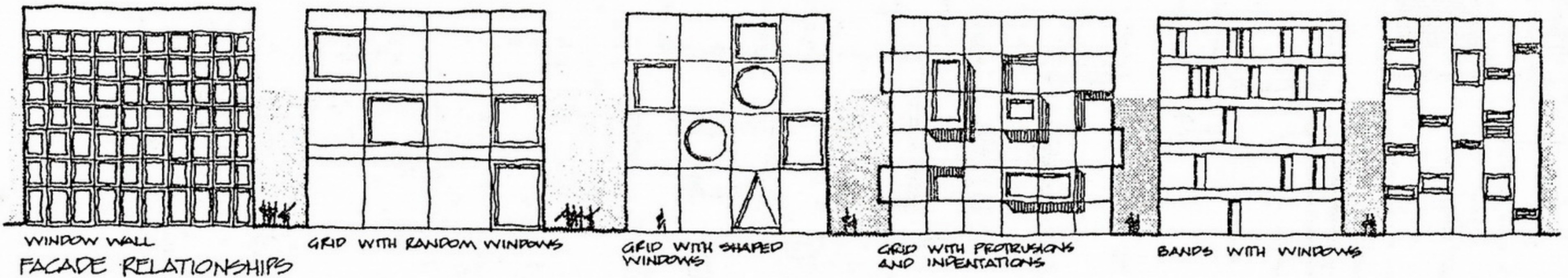

WINDOW WALL
FACADE RELATIONSHIPS

GRID WITH RANDOM WINDOWS

GRID WITH SHAPED
WINDOWS

GRID WITH PROTRUSIONS
AND INDENTATIONS

BANDS WITH WINDOWS

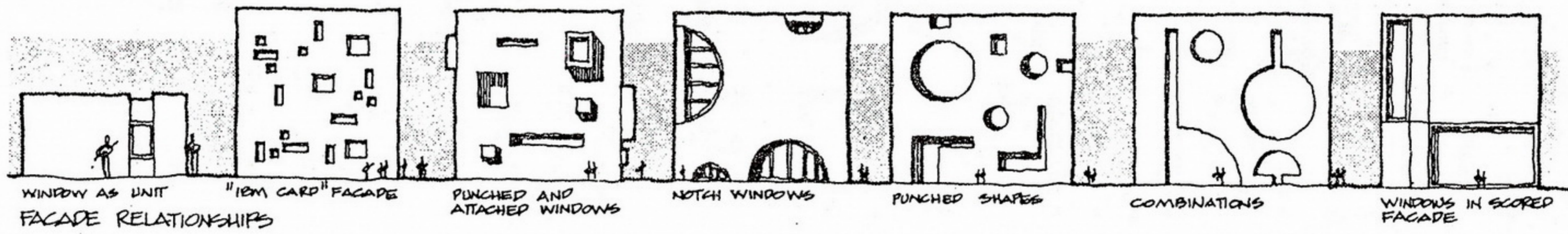

WINDOW AS UNIT
FACADE RELATIONSHIPS

"IBM CARD" FACADE

PUNCHED AND
ATTACHED WINDOWS

NOTCH WINDOWS

PUNCHED SHAPES

COMBINATIONS

WINDOWS IN SCORED
FACADE

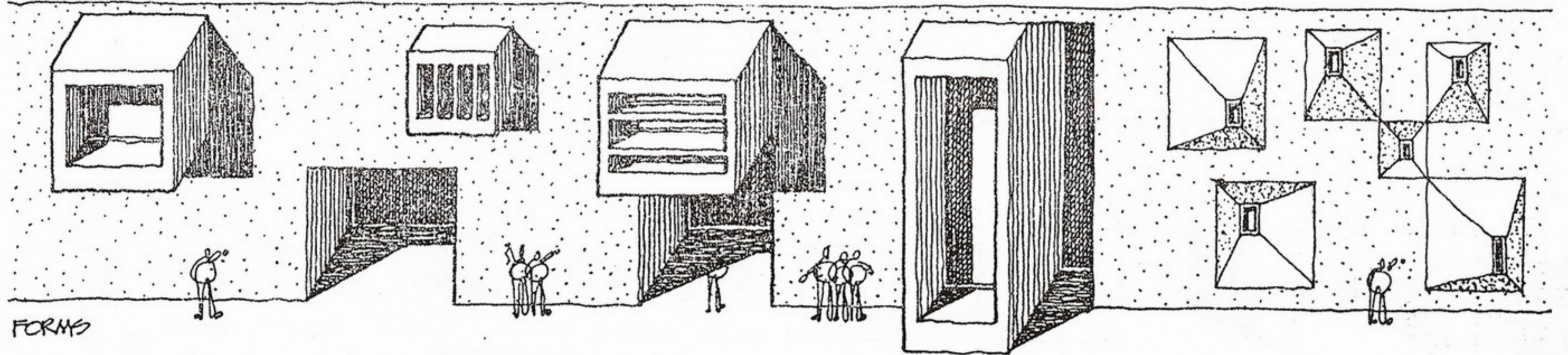
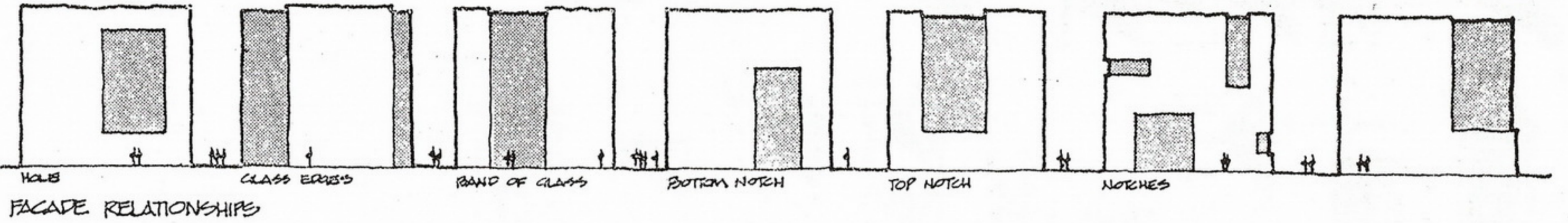
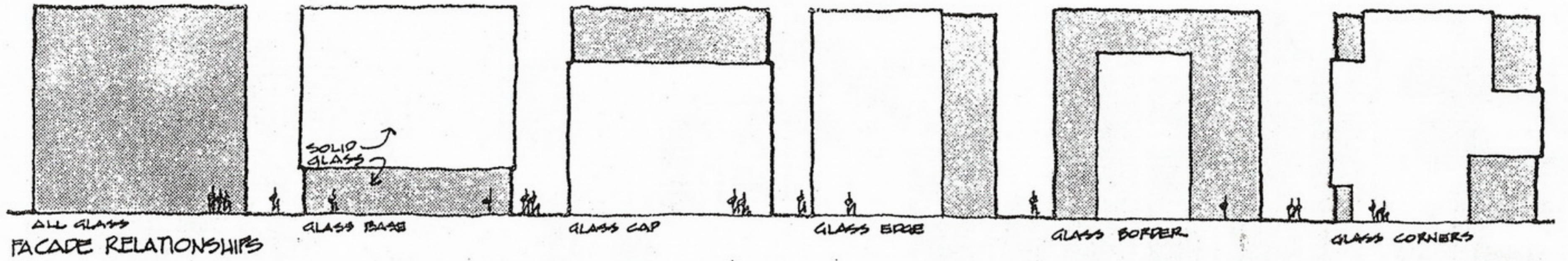

FORMS

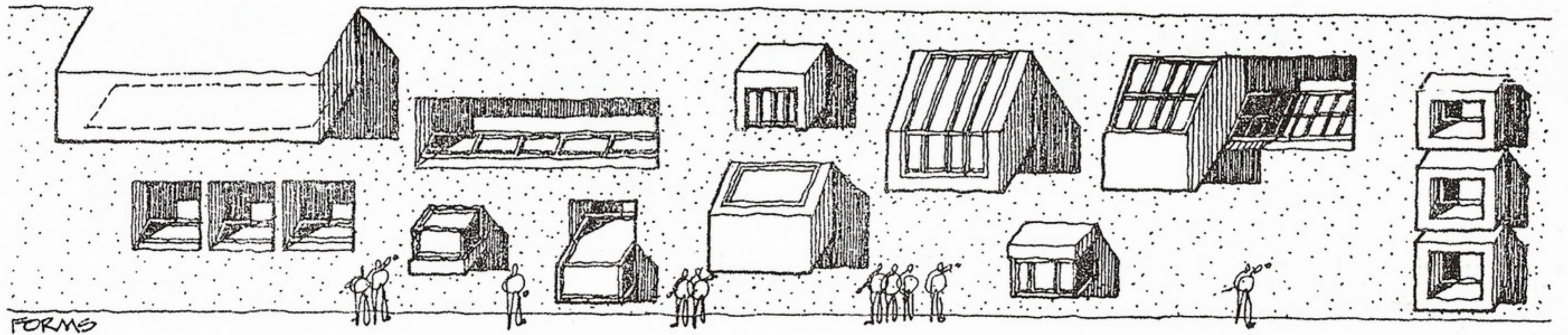

FORMS

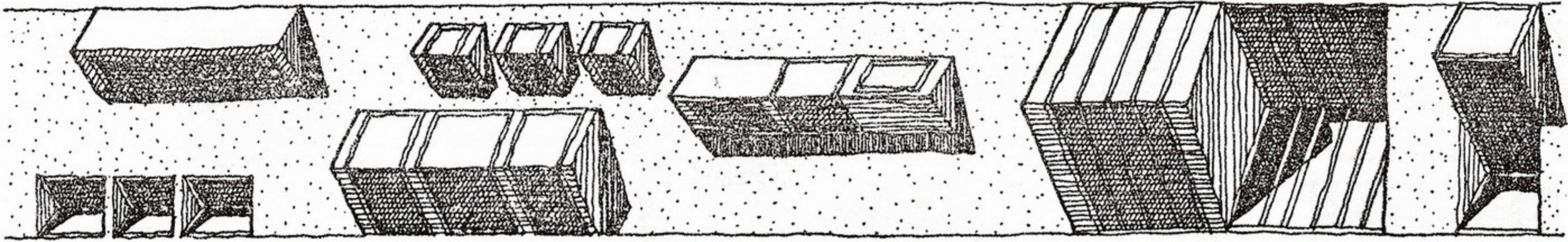

FORMS

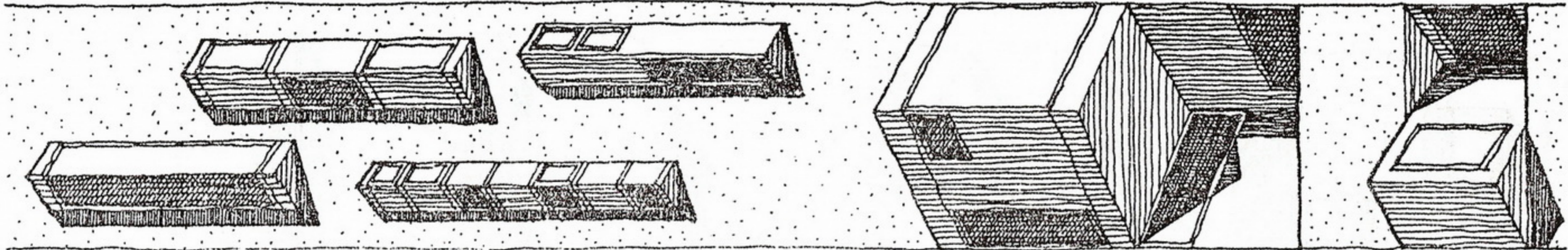

FORMS

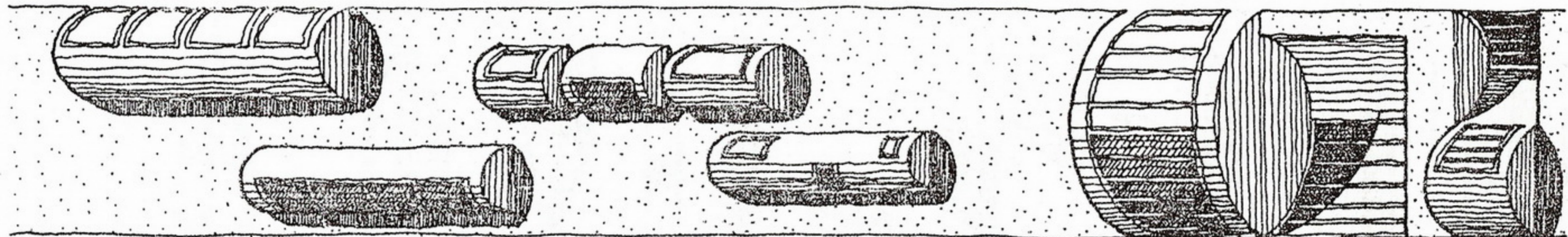

FORMS

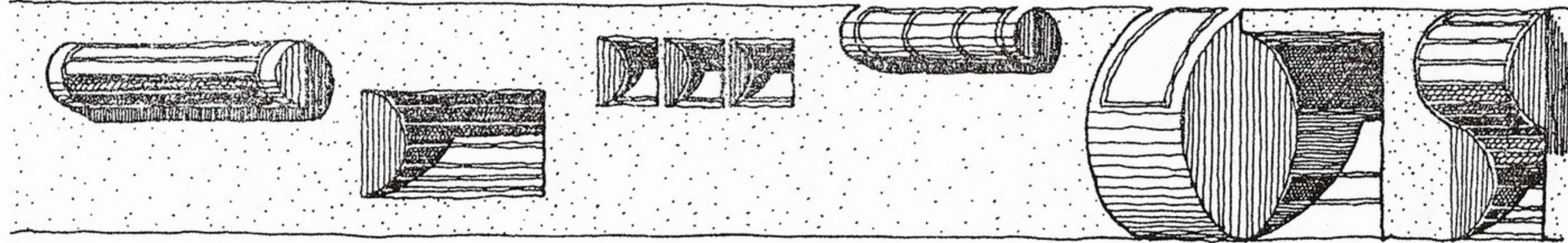

FORMS

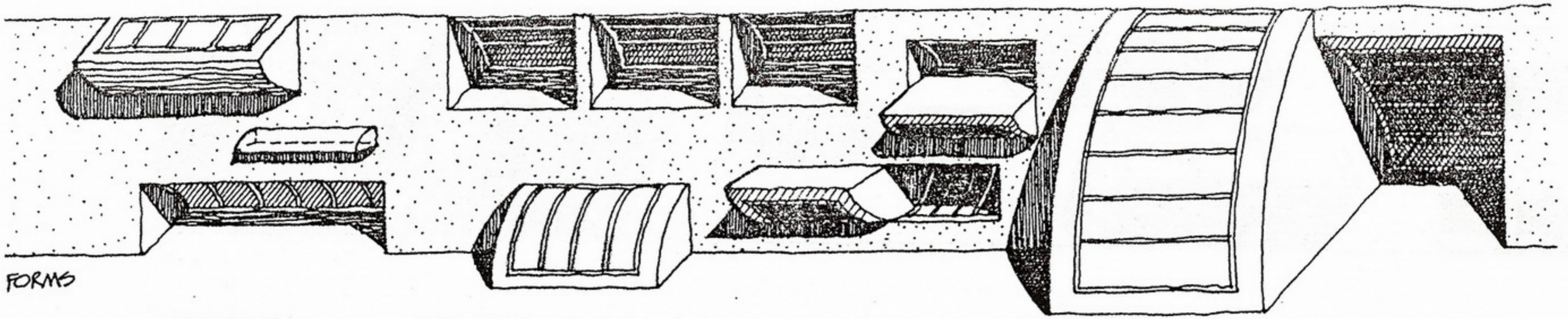

FORMS

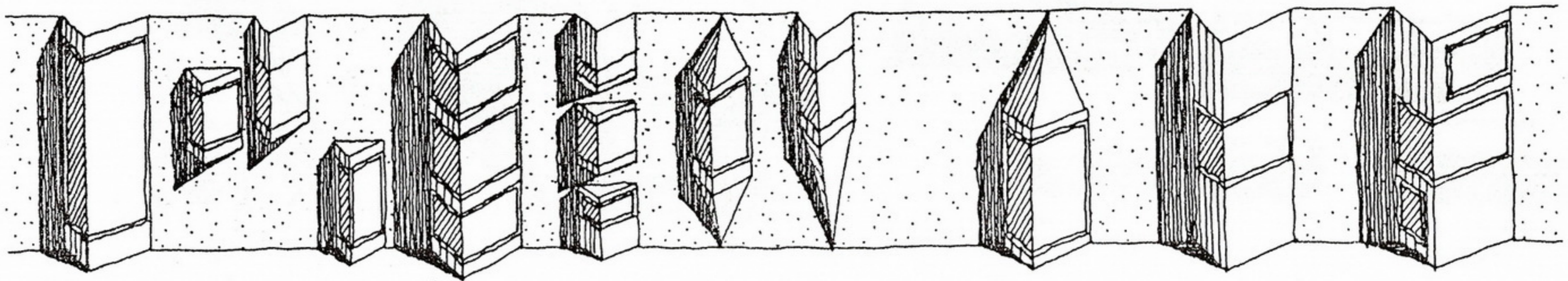

FORMS

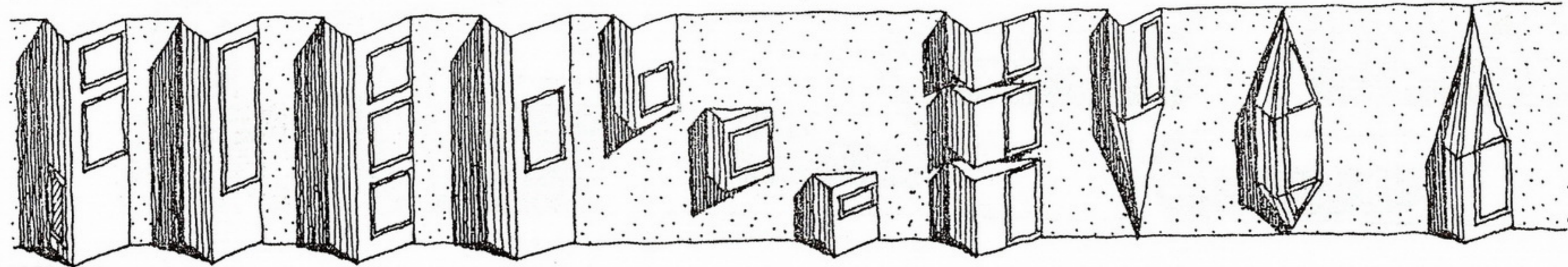

FORMS

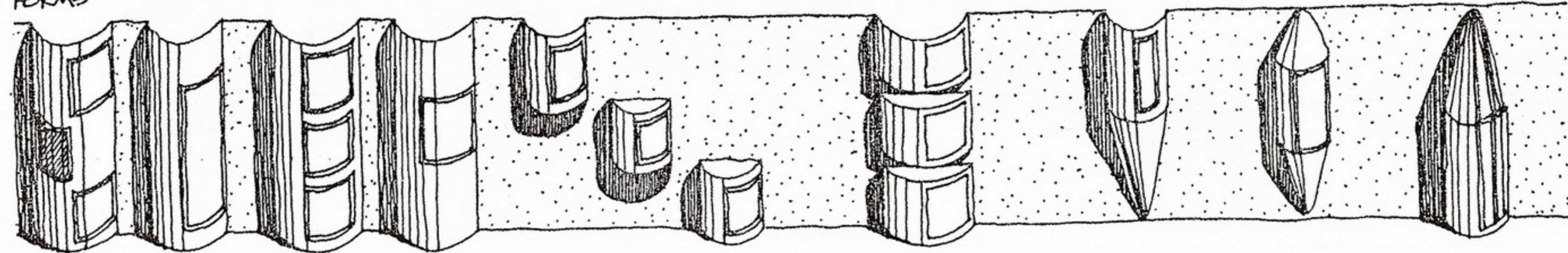

FORMS

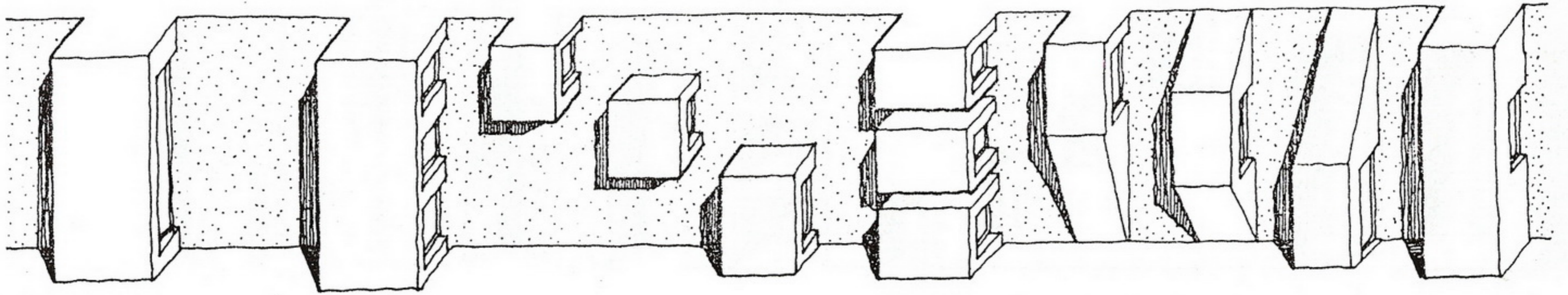

FORMS

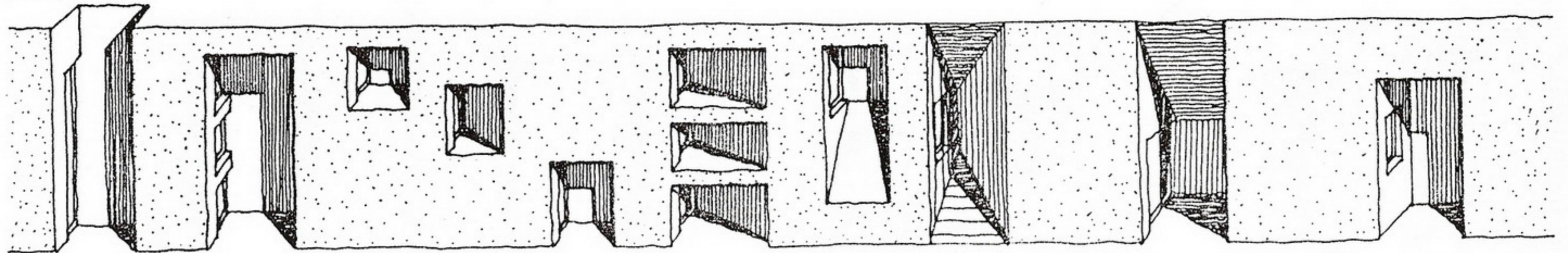

FORMS

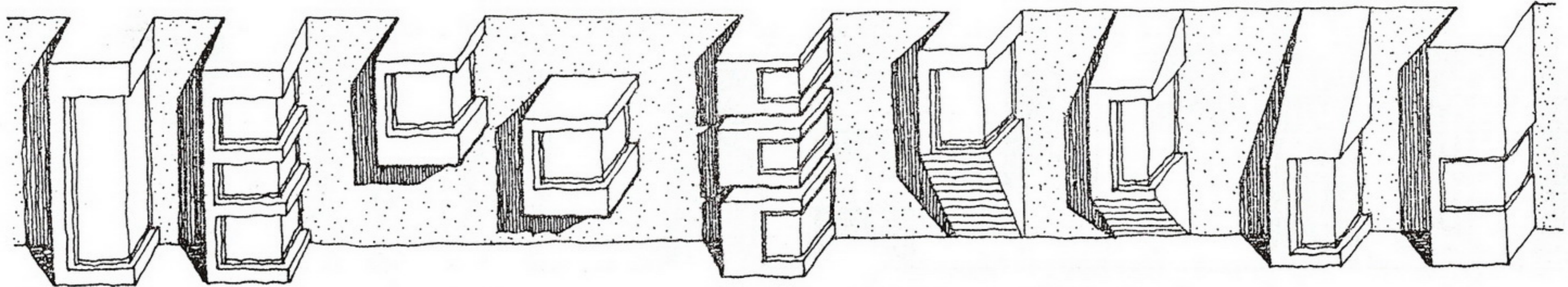

FORMS

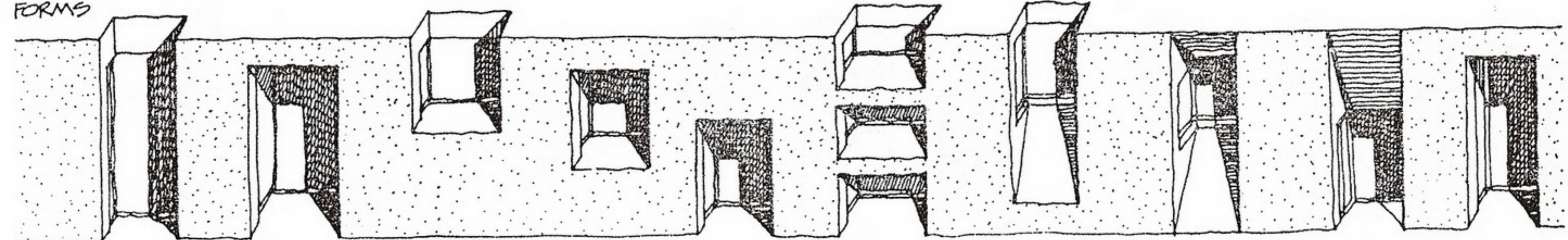

FORMS

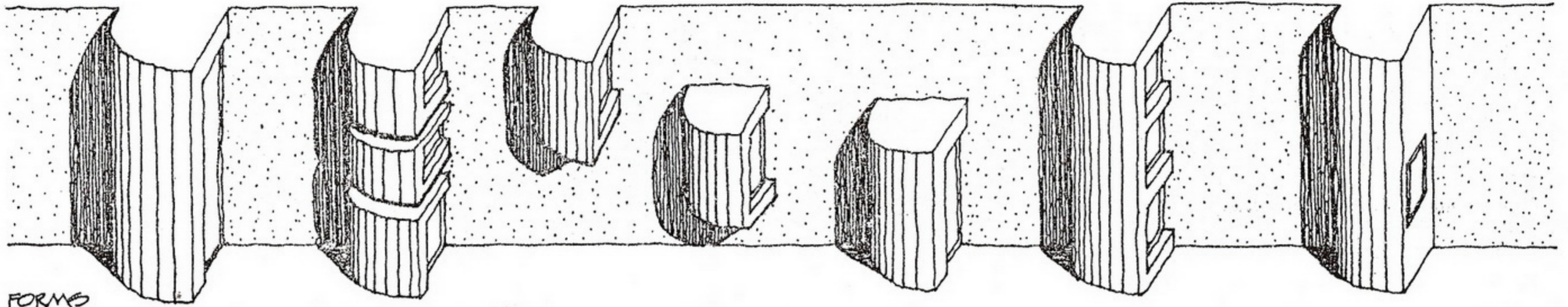

FORMS

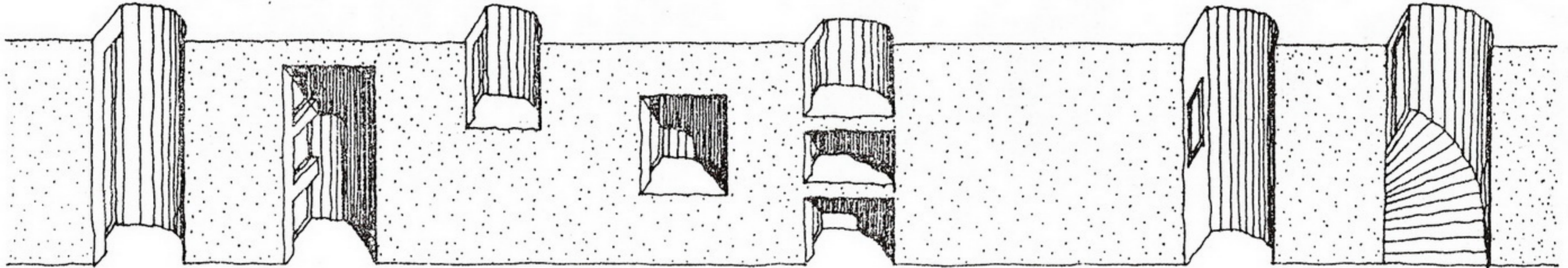

FORMS

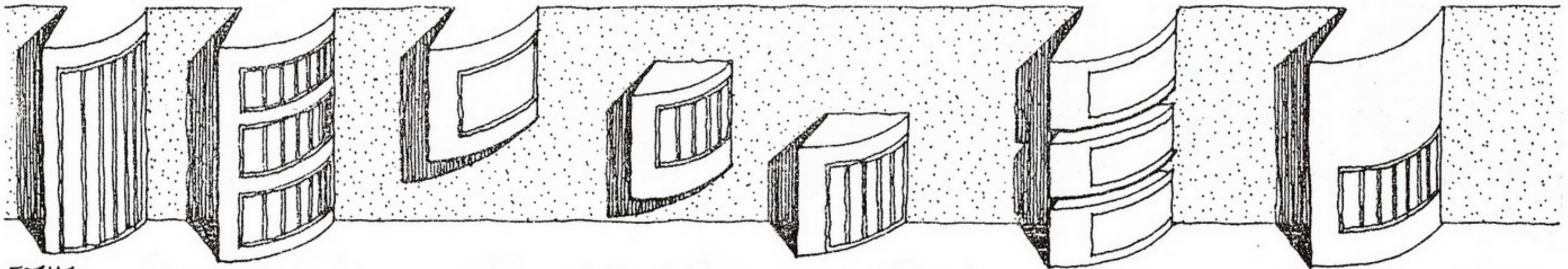

FORMS

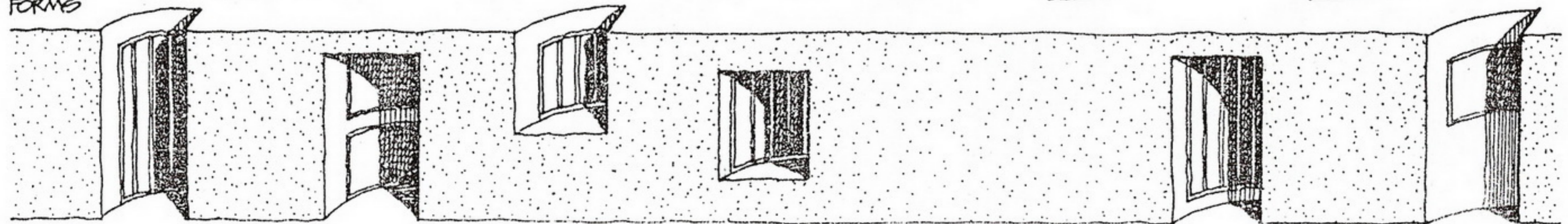

FORMS

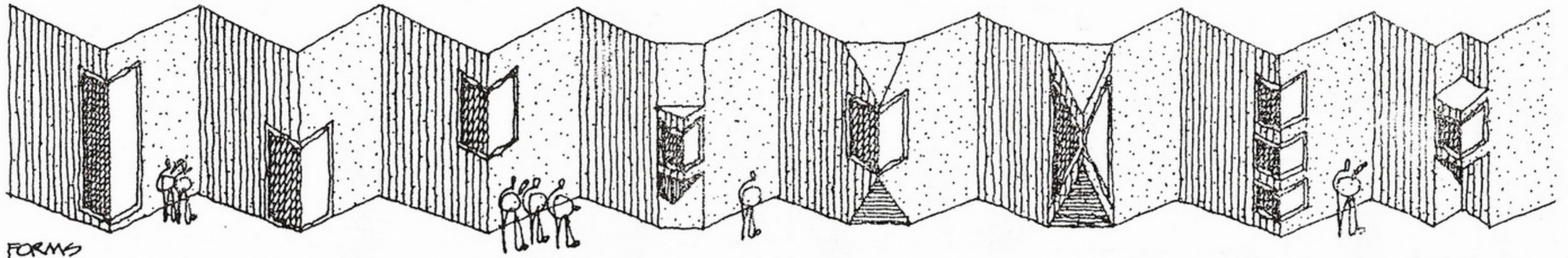

FORMS

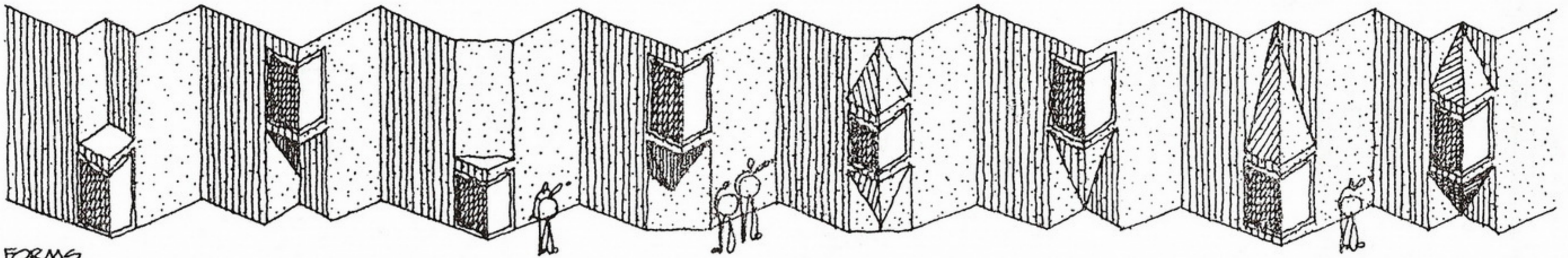

FORMS

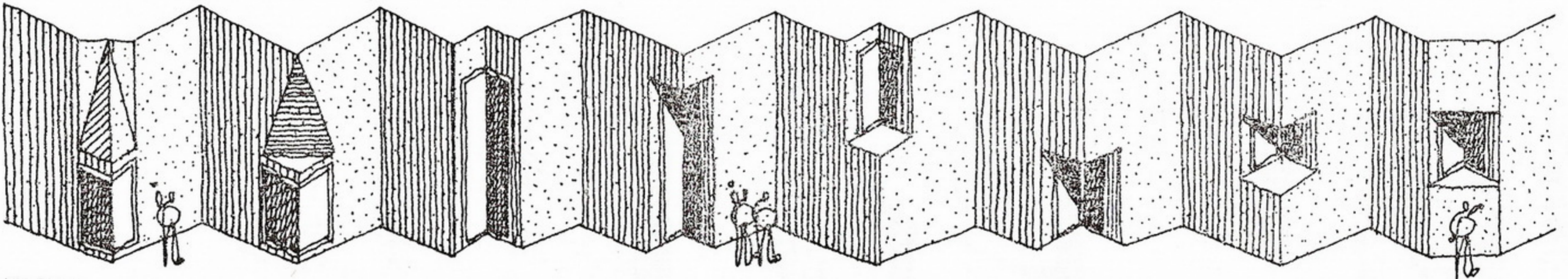

FORMS

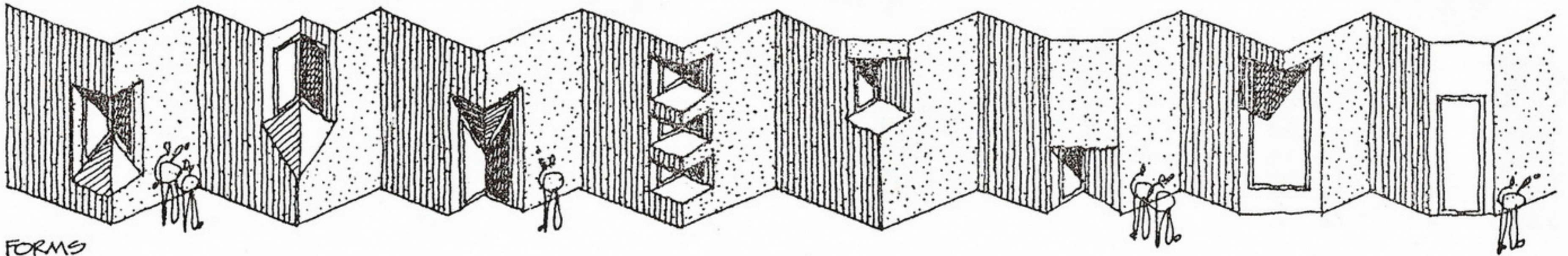

FORMS

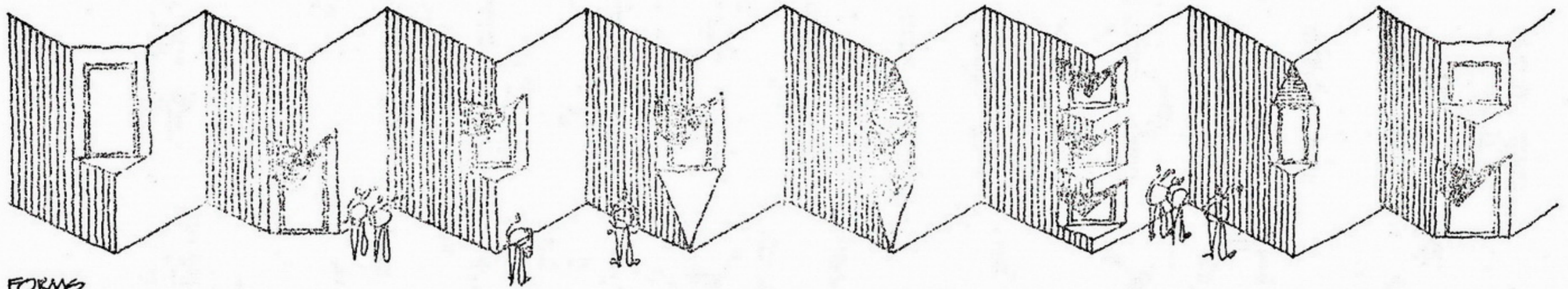

FORMS

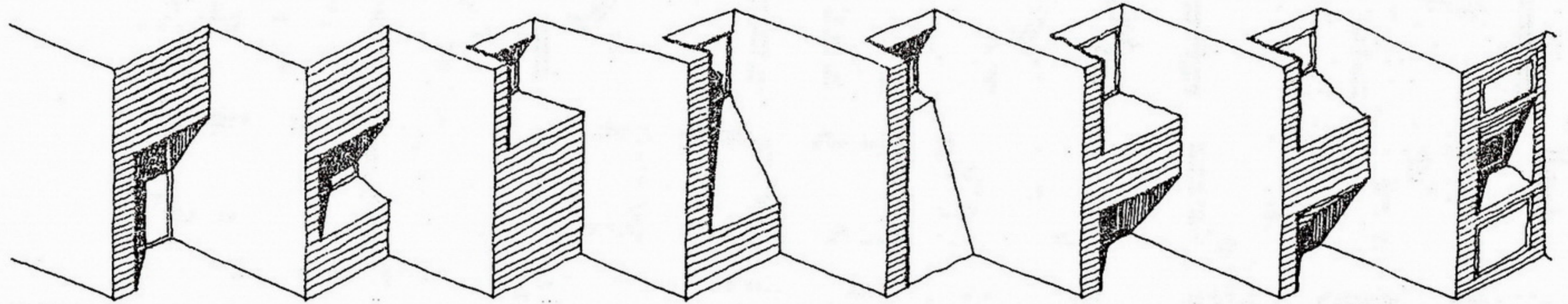

FORMS

Windows in Plan and Section

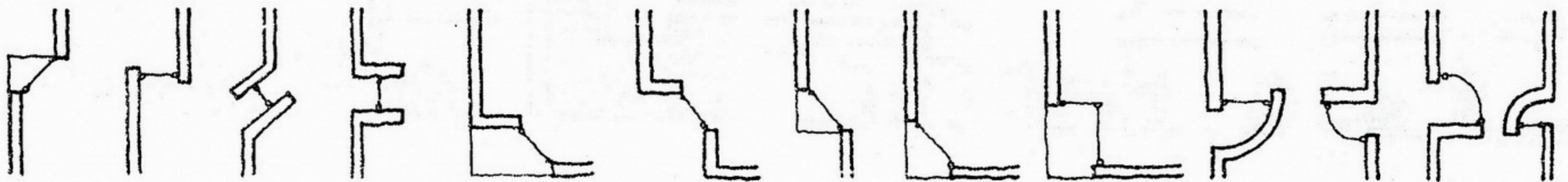

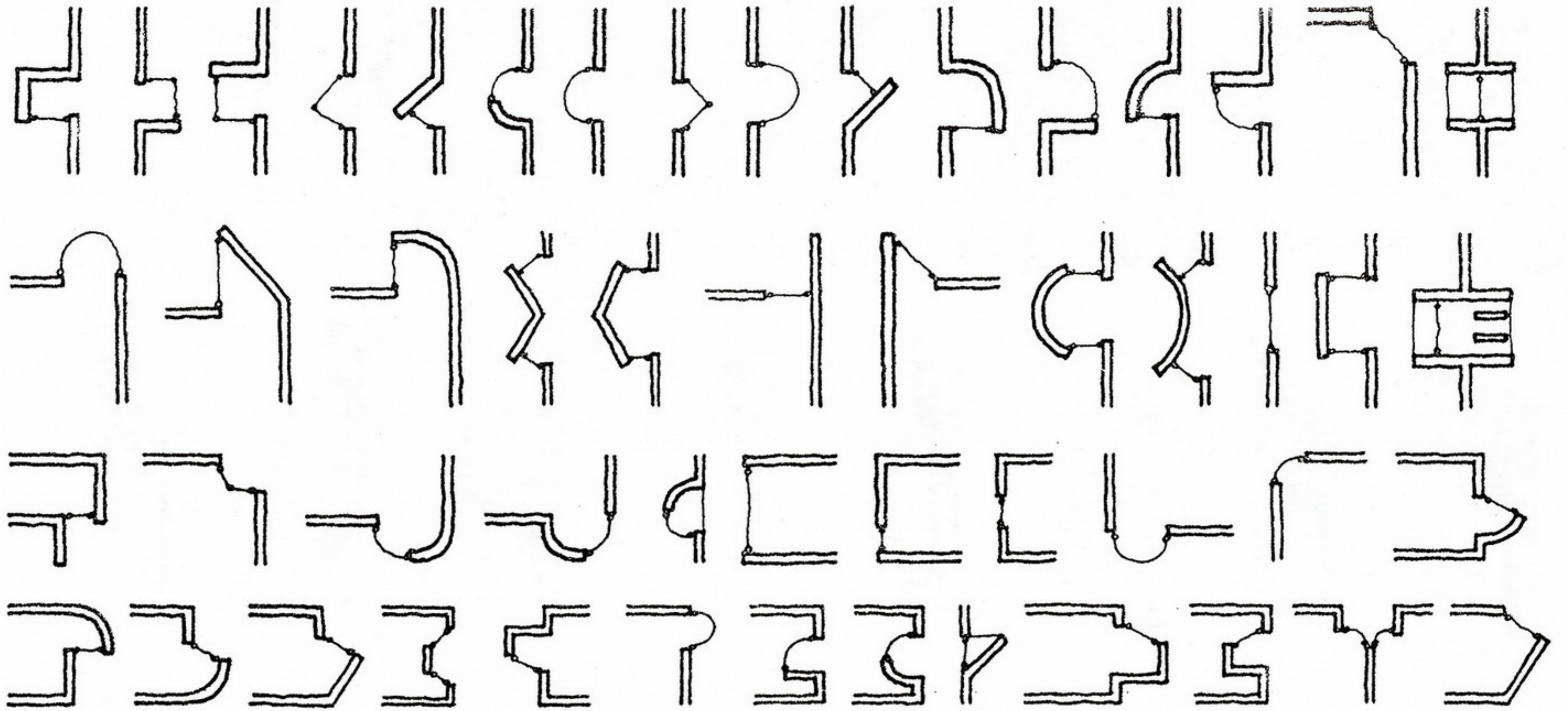

Additional Window Roles

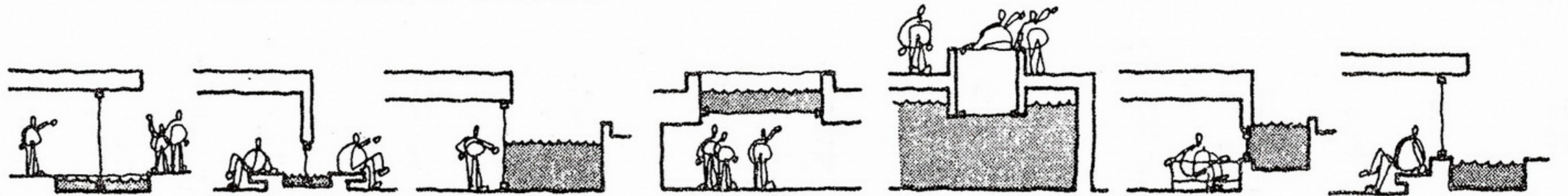

WATER

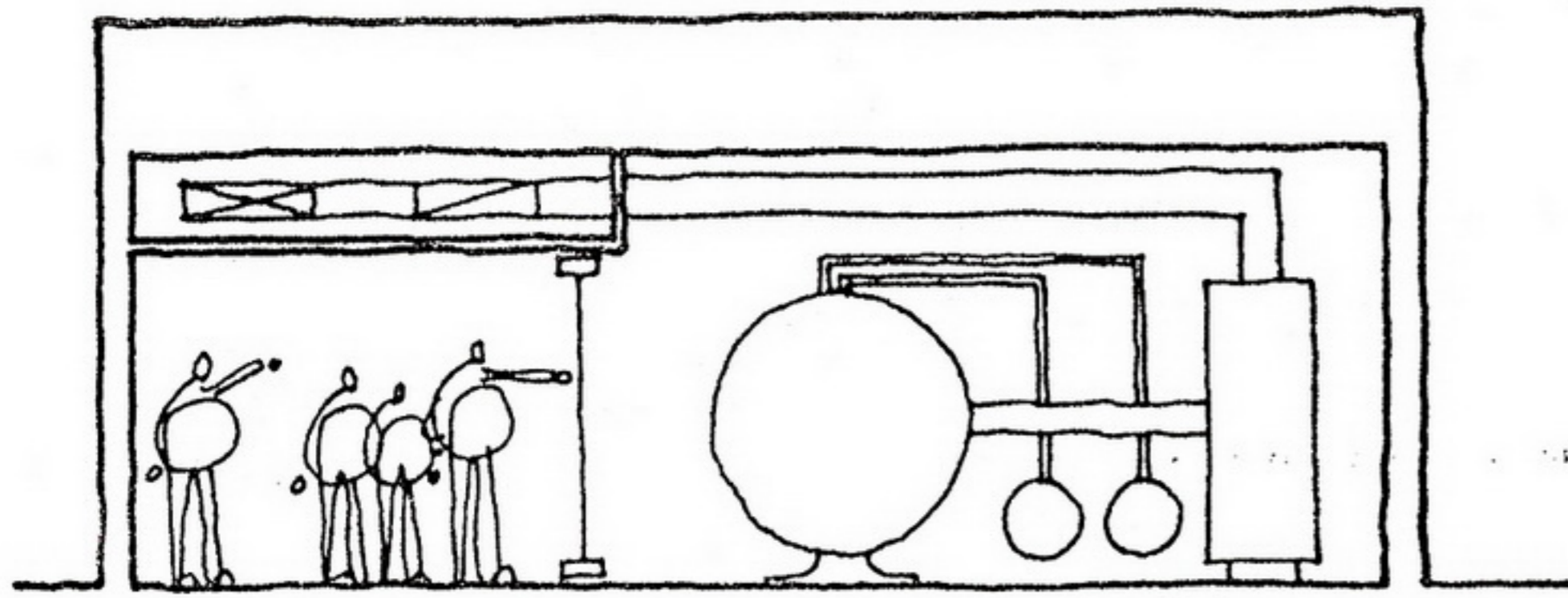

STOREFRONT CONCEPT • SHOW HOW THE BUILDING WORKS

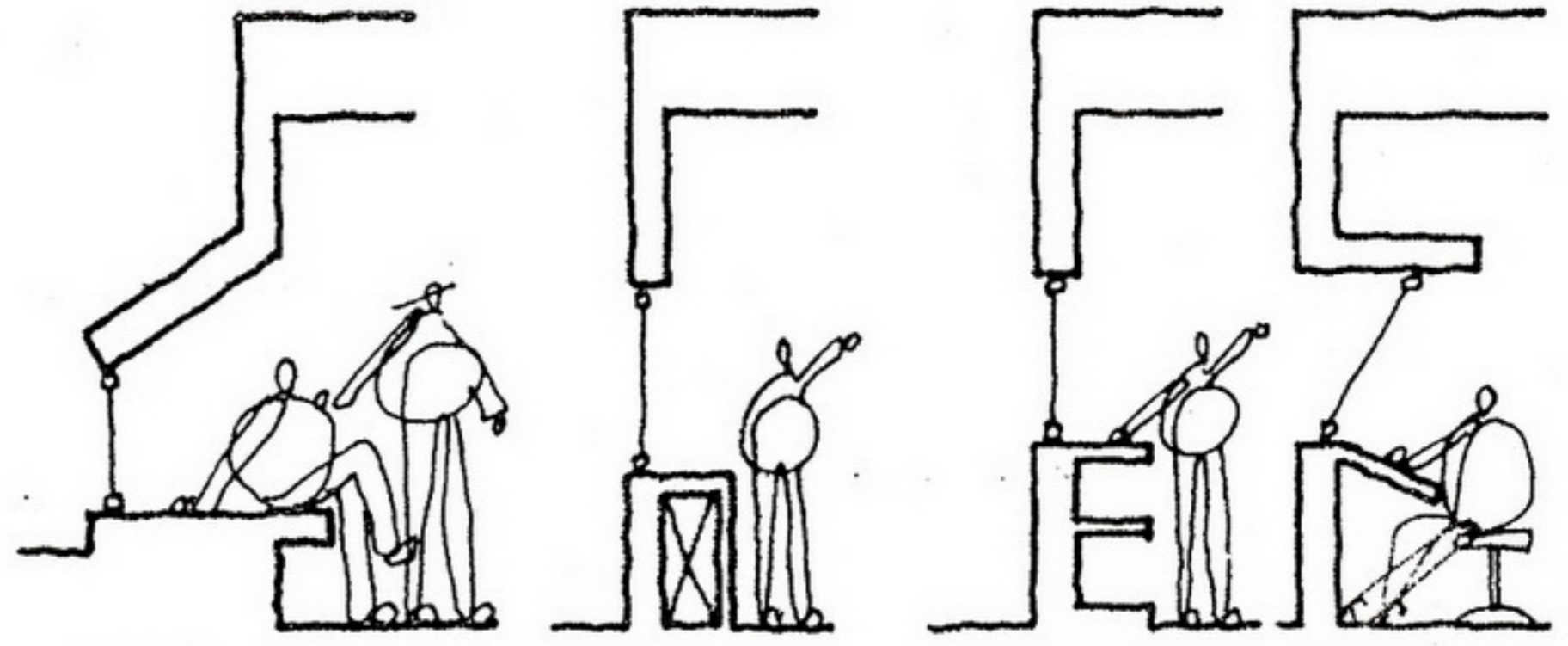

SEAT

DUCT

SHELVES

DESK

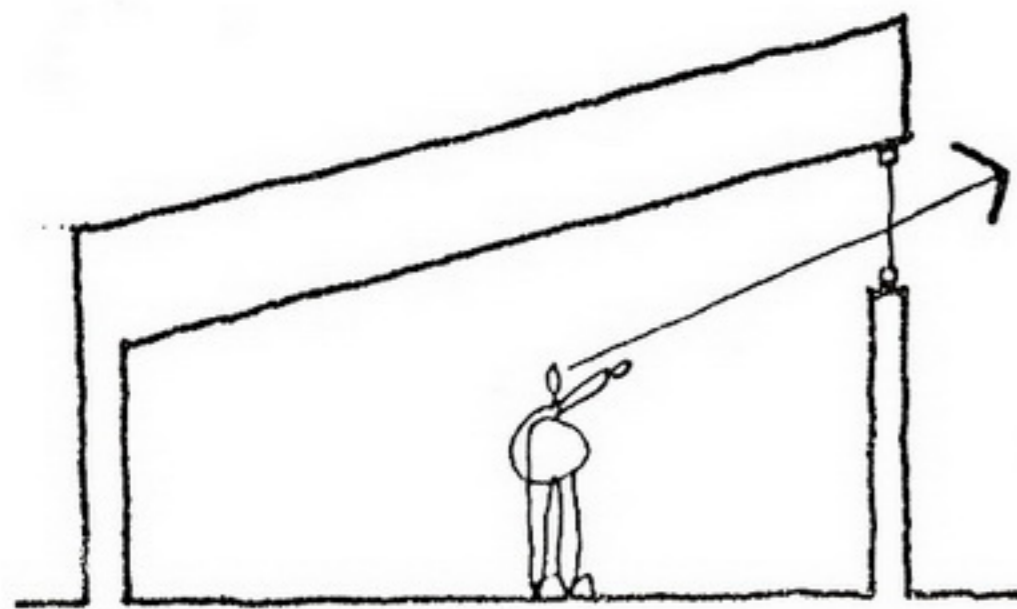

HIGH GOOD VIEW • LOW BAD VIEW

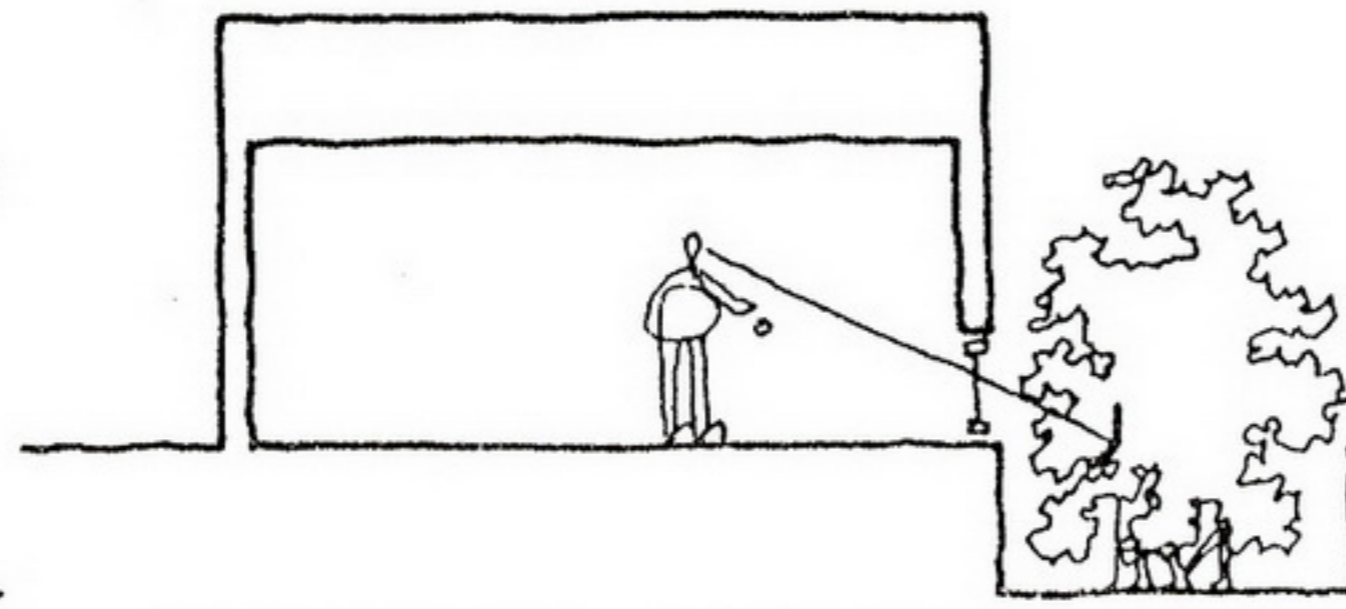

BAD HIGH VIEW • GOOD LOW VIEW

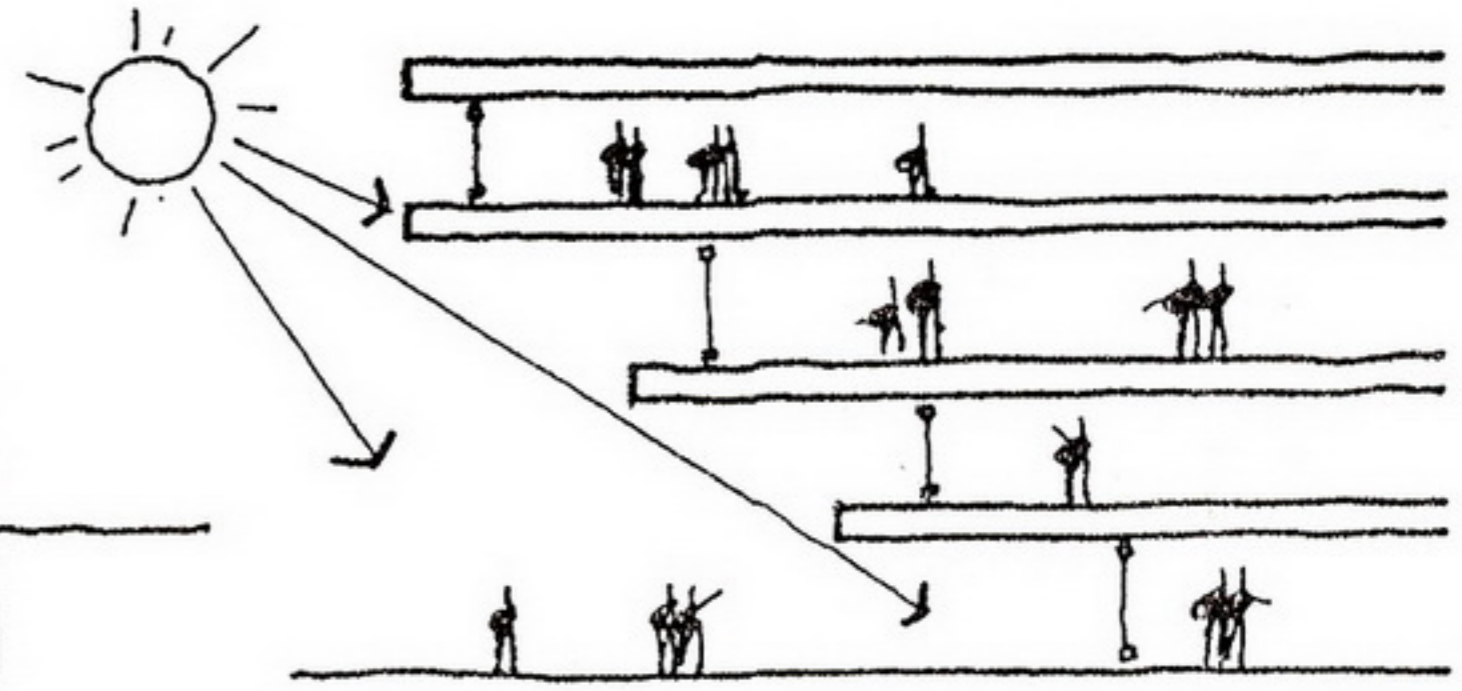

WINDOWS SHAPE THEMSELVES

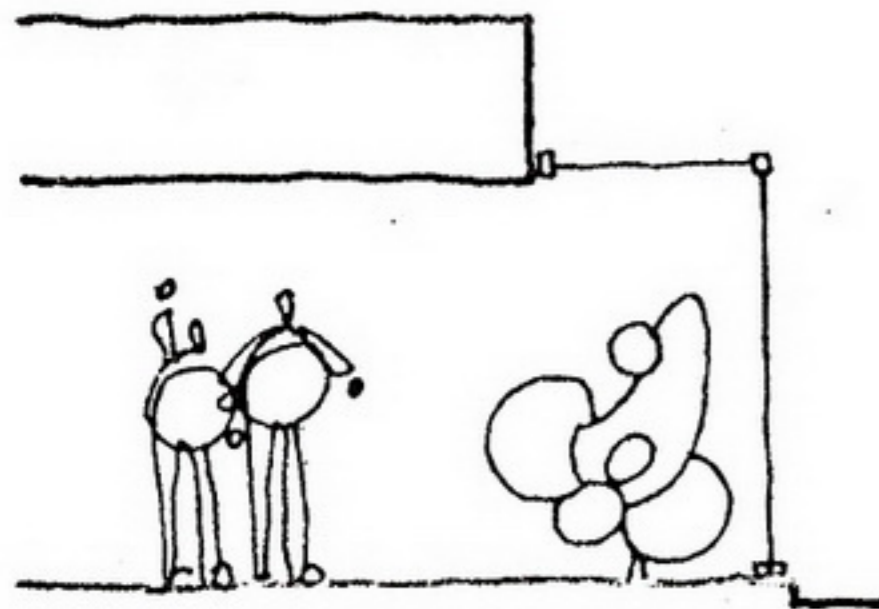

FEATURE ART

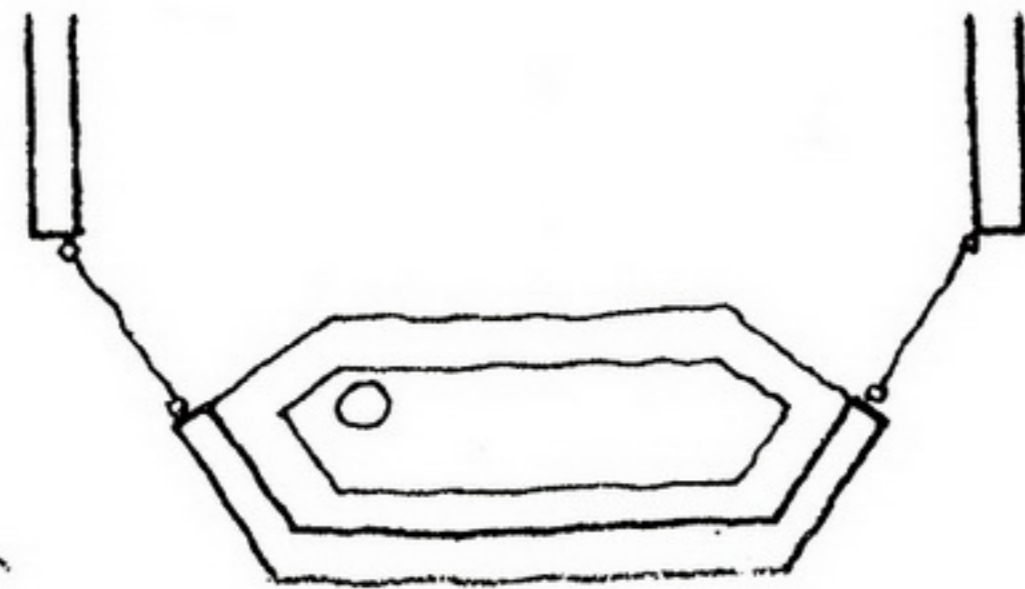

FRONT DESK

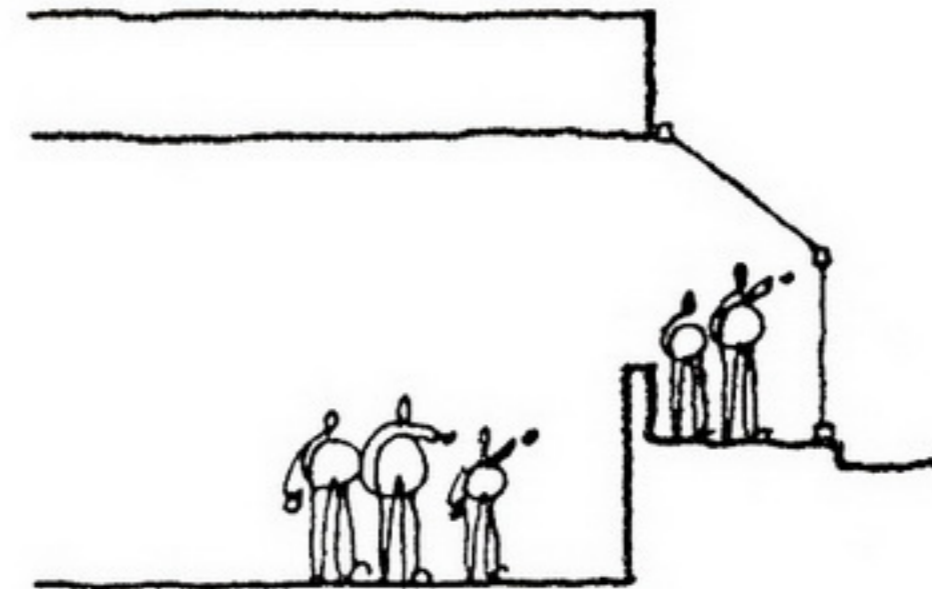

DEFINE CIRCULATION

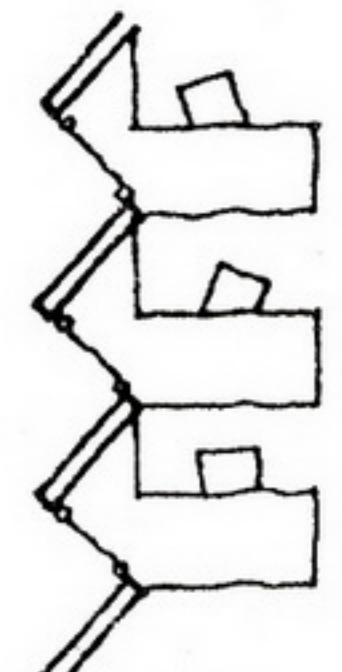

FURNITURE

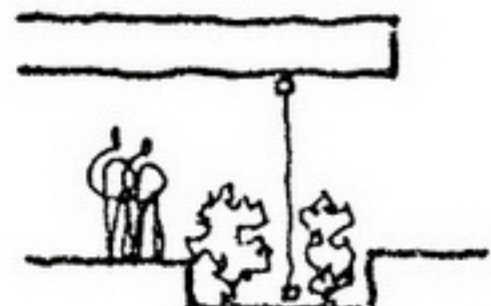

PLANTS

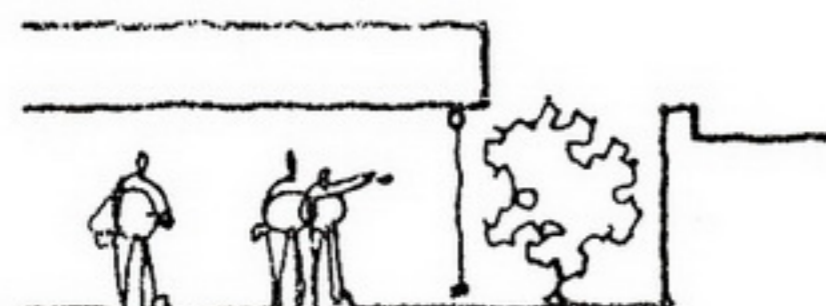

FRONT DESK

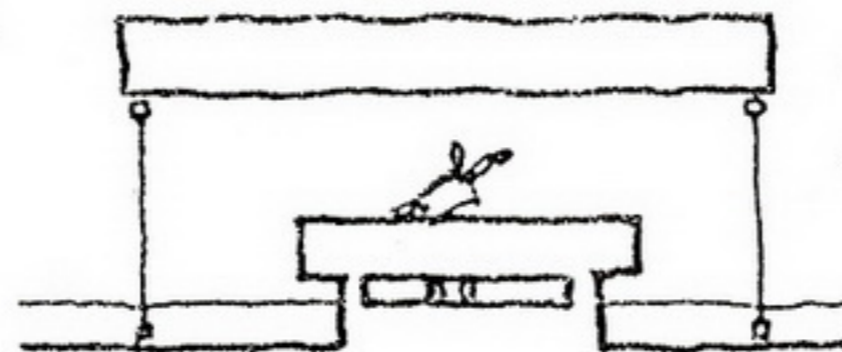

ALTAR

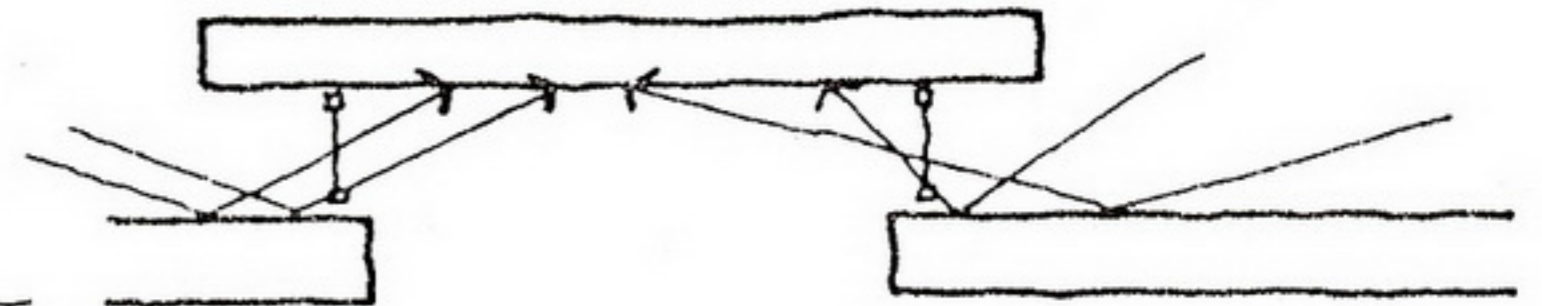

WASH WALL WITH LIGHT

للتواصل يرجى مراسلتنا على

e:mail : taha_farwan@hotmail.com
taha.farwan@gmail.com
tahafarwen@yahoo.com

FaceBook : [Taha Farwan](#)

Twitter : [Taha_Farwan](#)

Skype : [Taha Farwan](#)

Mobile : [00967712145179](tel:00967712145179)

المهندس :

[طه حسين أحمد فروان](#)

التخصص :

[مهندس معماري](#)

الموطن :

[صنعاء - اليمن](#)